TRAFFIC

PRACTICAL

KINKS

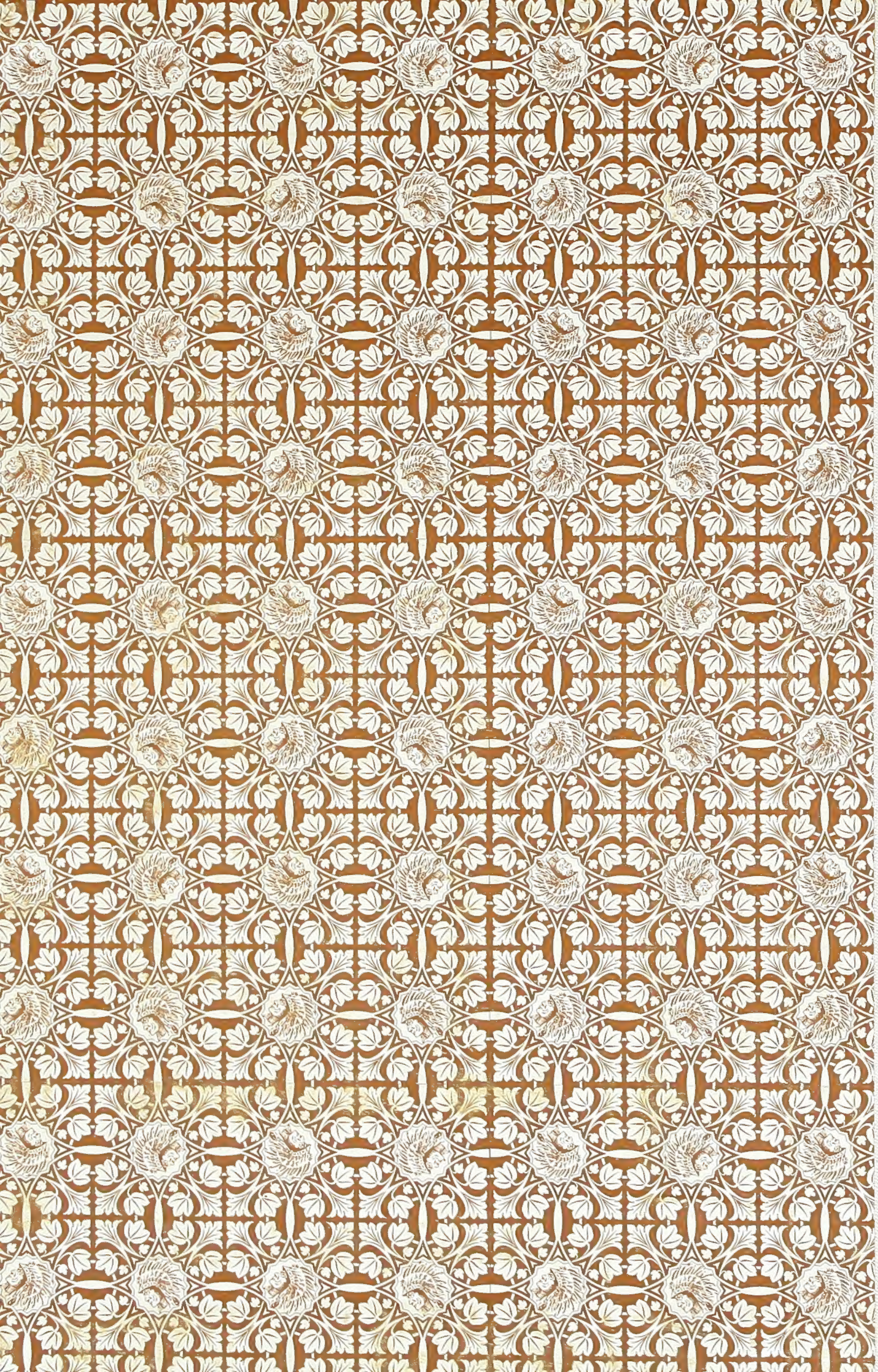

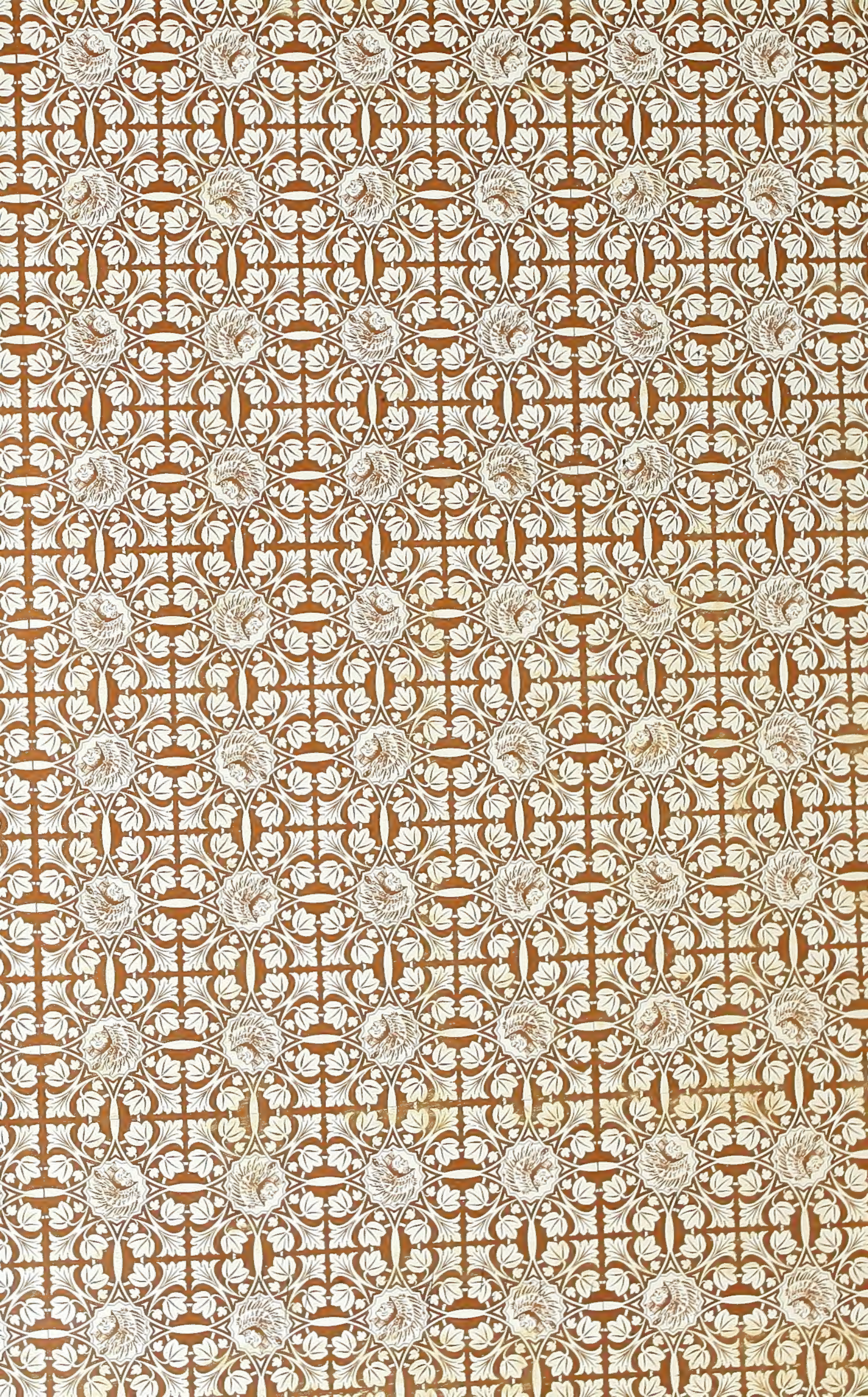

THURSDAY MAY - 7 1970

License	Start	Finish	Miles	Tour	Car No.	Squad	Operator / Officers
531345	48069	48093	23	7-3P	390	1	HARRINGTON JACKSON
	48093	48113	31	3-11P			VERNALI McHENRIES
	48 113	48158	45	11-7A			WISE
532364	38770	38832	56	7-3P	122	2	PARDINI YARNELL
	38832	38865	33	3-11P			HOOPER FROST
	38865	38892	27	11-7A			MOTT
531344	55736	55773	37	7-3P	391	3	MACKEY
	55773	55848	73	3-11P			RYAN COLE
	55848	55905	57	11-7A			HILL CARLSON
194588	72047			7-3P	082	4	N.C.
	70247	72095	48	3-11P			PARENTI MARASCO
532362	40625	40668	43	6-2P	099	5	COOK STEIGER
	40668	40700		7-3A			HOGUE FOSTER
531340	37307	37348	41	11-7P	397	6	MINOLI KELLY
				7-3A			OLSON ABBEY
532360	56702	56746	44	11-7P	097	7	O'SHEA SORENSEN
	56746	56764	18	7-3A			SOLARSTROM SWEENEY
194551	44595	44620	25	11-7P	096	8	McMILLS
	44619	44657	38	7-3A			GREEN CLAYTON
194557	69400	69511	111	11-7P	061	9	HOCK WARDMAN
				7-3A			N.C

0745	Radio	518	BROADWAY + VAN NESS
0825	"	518	SAN BRUNO + 23rd ST
0835	"	518	FULTON + MASONIC
0900	"	518	FREDERICK Between + CARL STANYAN
0945	Mackey	518	STANYAN Bet. Frederick & Carl
1040	c/s	518	ALABAMA + ARMY
1100	RADIO	518	SUTTER & KEARNY
1105	✓	518	19TH & GEARY
1105	c/s	518 HR	300 Gough
1120	c/s	518	ANDOVER & TOMPKINS
1200	Radio	518	1st + FOLSOM.
1205	"	518	GEARY + WEBSTER
1220	✓	519	RALSTON SHARON + Shield
1270	"	518	105 South Ridge
1275	/	518	CHENERY + MATEO
1240	/	519	OCEAN & PHELAN
1250	c/s	518	Post 1600 BLK
1250	c/s	518	HARVARD 300 ✓
1250	c/s.	518	FILLMORE 1100

THURSDAY MAY - 7 1970

License	Start	Finish	Miles	Tour	Car No.	Squad	Operator	Officers
194585	53792	53830 (Police)	38	2-10P	068	11	Meehan	Farrell
507198	45062			2-10P	038	12	Lindgren	(SGT Rose.)
194569	59920	JUV.		2-10P	063	13	N.C (Crowley)	Back 1515
194557	58600	JUV		2-10P	085	14	N. C. (Simmons # 1442)	Back 1600
052145	52363-52435			7-3P	103	24	SGT COSGROVE	
				3-11P			SGT Lucey	
				11-7A				
194564				11-7P	065	25	SGT Whiteside	
				7-3A			SGT Stucken	
194563	645530 FCC	JUV			067		PORTUE - TAC SQUAD	
194572	RADIO		Key		069		MAGUIRE	

GARRETT	HARRINGTON JACKSON	1	0745	0810	6	NO REPORT DESIRED	
—	PARDINI YARNELL	2	0825	0930	7	PROPERTY DAMAGE - CITATION	PD #122350 # 4000 vc
—	COOK STEIGER	5	0835	0940	8	PROPERTY DAMAGE - CITATION	PD 26453
—	MACKEY	3	0900	1100	9	PD NO PROPERTY DAMAGE NO ARREST	
HAMPTON	MACKEY	3	0945	1100	10	PROPERTY DAMAGE NO ARREST	
	SGT PERSAH.	CO	1040	—	11	PROPERTY DAMAGE - HIT & RUN - NO ARREST	
FIORI	HARRINGTON JACKSON	1	1100	1125	12	No Auto Accident	
✓	MACKEY	3	1105	1235	13	PERSONAL INJURY - CITATION	DI 21950
✓	HOWARD	C/S	1105	—	14	PROPERTY DAMAGE - HIT & RUN - NO ARREST	
✓	EIMIL	C/S	1120	—	15	PROPERTY DAMAGE - HIT & RUN - NO ARREST	
GARRETT	HOCH WARD/AW.	9	1200	1305	16	PROPERTY DAMAGE NO ARREST	PD NO
—	MC MILLS.	8	1205	1315	17	PROPERTY DAMAGE NO ARREST	PD NO
—	PARDINI YARNELL	2	1220	1345	18	PERSONAL INJURY NO ARREST	~~PD NO~~ PI NO
—	O'SHEA SORENSEN	7	1220	1310	19	PROPERTY DAMAGE - HIT & RUN - NO ARREST	PD HIR NO
—	MINOLI KELLY	6	1225	1340	20	PROPERTY DAMAGE - CITATION	22350
TULL	COOK STEIGER	C/S	1240	1340	21	PERSONAL INJURY NO ARREST	PI NO
GARRETT	HOWARD.	C/S	1250	/	22	PROPERTY DAMAGE - HIT & RUN - NO ARREST	
	EIMIL	C/S	1250	/	23	PROPERTY DAMAGE - HIT & RUN - NO ARREST	
	EIMIL	C/S	1250	/	24	PROPERTY DAMAGE - HIT & RUN - NO ARREST	

THURSDAY MAY - 7 1970

Time Rec'd	Rec'd From	Subject	Address
1250	Radio	518	14th + So Van Ness
1310	Co D C1S	518 W R	14th & Hoff
1335	Radio	518	Fillmore + Sacramento
1345	"	518	4th + clement
1345	"	519	1520 Stockton
1350	"	518	Jackson + Van Ness
1355	"	10-7	Traffic Court
1400	"	518	Folsom 5th 6th.
1405	C/S	518 H/R	Mission 3100
1405	Lt K Hennessy	On Duty	
1405	Lt Jeffery off duty		
1440		518	21st + Pachoco
1442	Radio	518	California + Van Ness
1526	—	518	Fell bet Ashbury + Hayes
1555	Co D	518 H/R	Arguello + Guerrero
1600	Radio	518	Turk + taylor
1604	~~C/S~~ C	518 H/R	73 Germania
1605	C/S	518 H/R	500 Bay
1620	Radio	518	647 Malfrie
1628	—	519	BEH 19th Ave in G.G. Park
1630	—	518	Laguna + McAllister
1632	Co F	~~518~~ H/R	16th + Folsom
1645	Radio	519	9th + Howard
1650	C/S	518 H/R	Pct-Prop 12th + Kessling
1700	Radio	518	Mission + Duboce
1701	Co F	518 H/R	Stonestown Pkg. Lot Pct. Prop
1702	—	518 H/R	Parker + Fulton
1705	Radio	590- March-	Van Ness + Nkf
1706	Co D	518 H/R	1219 So. Van Ness
1730	Radio	519	1351 Fairfax
1734	—	518	1400 Irving
1738	—	519	1900 Vallejo
1804	17	518	Scott + Pacific
1828	Counter	518 H/R	25th + Capp
1841	Radio	518	Scott + Oak
1843	11	518	O'Shaughnessy + Malta
1847	11	519	16th + Vermont
1905	0V	518	Mkt. + Rough
1906	Co G	518 H/R	19th + California
1915	Radio	518	Paul + San Bruno
1932		518	West Portal + Vicente

THURSDAY MAY - 7 1970

Rec'd By	Officers Sent	Car No.	Out	In	Comp't No.	ACTION TAKEN	
GARRETT	HARRINGTON JACKSON	1	1250	140	25	PROPERTY DAMAGE - CITATION	PP 26453
TULL	Set Pierson	CO D.U	1310	/	26	PROPERTY DAMAGE - HIT & RUN - NO ARREST	
GARRETT	Mc Mills	8	1335	1445	27	PROPERTY DAMAGE - CITATION	PD 22107
—	Lord	227	1345	1520	28	PD No	
—	~~Howard~~ Mackaff	3	1345	1500	29	PERSONAL INJURY - HIT & RUN - NO ARREST	PI H/R No
—	Minoli Kelly	6	1350	1400	30	GONE ON ARRIVAL	C O A
—	Pardini Yarnell	2	1355	/	—	Comply with	
—	Hoch Woodlaw	9	1400	1445	31	Cancelled by Comm. Cancelled	
—	Howard	45	1405	1410	32	PD H+R No	
	O'Shea Sorensen	7	1440	1550	33	PROPERTY DAMAGE NO ARREST	PD No
GILHAM	Hoch Woodlaw	9	1442	1540	34	PROPERTY DAMAGE - CITATION	PD 22100A
—	McMills	8	1526	1700	35	PERSONAL INJURY - CITATION	PI 22350
—	Hargens	C/S	1535	1555	36	PD H+R	
—	Mecha Lowell	11	1545	1650	37	PD 22350	PD 22350
—	Donnelly	C/S	1550	1600	38	PD H+R	
—	Eimil	C/S	1530	1545	39	PD H+R	
—	Hoopa Frost A.	2	1620	1720	40	PD 22350	
—	McMills	8	1620	1800	41	PERSONAL INJURY NO ARREST	PI No
—	Cole Prigal	3	1630	1645	42	Settled on arrival	
—	Peters	C/S	1632	/	43	PROPERTY DAMAGE - HIT & RUN - NO ARREST	
—	Verrelli Mittemeier	1	1645	1830	44	PI 26453	
—	Eimil	C/S	1640	1650	45	PD H+R	
—	Kelly	6	1400	1510	46	PROPERTY DAMAGE NO ARREST	PD No
—	Chignell	C/S	1640	1710	47	PD H+R	
—	—	C/S	1707	/	48	PROPERTY DAMAGE - HIT & RUN - NO ARREST	
—	Robinson	244	1705		49		
—	Hargens	C/S	1706	1715	50	PD H+R	
—	Oliver Loreno	7	1730	1900	51	PROPERTY DAMAGE - CITATION	PD 22350 12 4000
—	Cole Prigal	3	1731	1810	52	PD H+R No	
—	Parent Marocci	4	1738	1800	53	No Acc.	
COONEY	Parent Marocci	4	1804	1810	54	NO Acc.	
COONEY	Cooney Verrelli	C/S	1828	1835	55	PD H+R	
COONEY	Verrelli	1	1841		56		
"	Prigal Cole	3	1816	1845	57	No report Denied	
"	Verrelli	1	1847	2015	58	PI 21802a	
GILHAM	Cassady	246	1905		59	PROPERTY DAMAGE - CITATION	22350
—	WAKEFIELD	C/S	1906	1935	60	PD H+R	
—	Lodenstein	7	1925	2040	61	PD 21802	
—	Young Cragg	8	1922	2020	62	PD 58A TC	

THURSDAY MAY - 7 1970

Time Rec'd	Rec'd From	Subject	Address
1921	RADIO	518	Sansom & Bush
1925	—	519	17th + POTRERO
1930	—	518	Clay + Front
2000	—	518	Brotherhood + Lake Merced
2001	Co A	518 H/R	800 BLK Filbert
2045	RADIO	519	Cambridge + ~~Leland~~ Wayland
2110	—	519	Hamilton + Maxwell
2225	~~A Walker~~ on duty	~~duty~~	—
2230	L K Hemmingsen	Off Duty	
2235	Radio	518	125 El Camino D Mar
2246	Radio	519	16th + Church
2250	Co E	518 H+R	Sacramento Stockton
2320	Radio	518	Webster + Vallejo
2340	Radio	519	Ocean + Plymouth
2359	Radio	518 Hit Run	San Carlos + 19th

License	Start	Finish	Miles	Tour	Car No.	Squad	Operator	Officer
531345	48154	48190	36	7-3P	390	1	HARRINGTON	JACKSON
	48190	48230	40	3-11P			Vernali	Mittemiller
				11-7A			NC	
532364	38892	38944	52	7-3P	122	2	PARDINI	YARNELL
	38944	38986	42	3-11P			Hooper	Frost
				11-7A			WISE	
531344	55904	55953	46	7-3P	391	3	PFISTER	SANDEN
	55953	56008	55	3-11P			Hardeman	
				11-7A			Hill	
194588	72095	Jov.		7-3P	082	4	N.C. Jov.	Lee. 11 30 15:30 H22
				3-11P				
532362	40700	40722	21	6-2P	099	5	COOK	Steigen
	40722	40762	40	7-3A			HOGUE	
531340	37385	37414	29	H-7P	397	6	MINOLI	MC DONALD
	37414	37455	41	7-3A			OLSEN	ABBEY
532360	56764	56794	30	H-7P	097	7	O'SHEA	SORENSEN
				7-3A			~~DACHAUER~~	NC
194551	44657	44690	33	H-7P	096	8	Kelly	
	44690	44728	38	7-3A			GREEN	CRAYTON
194557				11-7P	061	9	N.C.	
				7-3A				

Rec'd By	Officers Sent	Car No.	Out	In	Compl. No.	ACTION TAKEN
GILLAM	Olso Abby	6	1921	2015	C3	No Report Desired
—	~~Hodge~~	12	1925	2125	64	PI 23102 · 647F 22350
—	~~Hogue~~ Cole	11	1930	2000	65	Settled by Parties
—	Prigal Cole	3	2000	2025	CC	No Report Desired
—	Sgt Connell	C/S	2001	/	67	PROPERTY DAMAGE - HIT & RUN - NO ARREST
—	Hogue Lydt.	2	2045	2245	68	PI No
—	Hogue Cole	5	2110	2205	69	PD 22350
Becker	Greene Crayton	8	2235	2345	70	PD 22350
Becker	Olso Abbey	6	2246	0100	71	PI No
Becker	Sgt Labrash	C/S	2250	/	72	PROPERTY DAMAGE - HIT & RUN - NO ARREST
Becker	Wise	1	2320	0100	73	PERSONAL INJURY - CITATION 12951 22350 Police Vehicle A-4
Becker	Mott	2	2340	2400	74	CANCELLED BY RADIO
Becker	Mott	2	2359	0115	75	PROPERTY DAMAGE - HIT & RUN - NO ARREST

License	Start	Finish	Miles	Tour	Car No.	Squad	Operator	Officer
194585	46	53594	50	2-10P	068	11	Meehan	Farrell
507198	54135	54182	47	2-10P	038	12	Lindgren	
194569				-10P	063	13		
111357				-0P	085	14		
05 2145				7-3P 3-11P 11-7A	103	24	Sgt Lucey	
194569				11-7P 7-3A	065	25	Sgt Whiteside	

8

FRIDAY MAY - 8 1970

Time Rec'd	Rec'd From	Subject	Address
0035	Radio	518	18th & Valencia
0100	Radio	519	Van Ness & Pine
0120	Radio	518	Ellis & Fillmore
0130	Radio	518	45 & Point Lobos
0358	Radio	518	5th Stanyan & Hayes
0414	Radio	518	850 Bryant
0[illegible]	[illegible]	[illegible]	6th & Van[illegible]
0610	[illegible] Radio on duty		
0610	[illegible] matron off duty		
0615	RADIO	518	California & Laurel
0710	"	518	Sicklos & Mission
0710	"	518	983 Chenery
0745	"	518	20th & Mission
0800	"	518	Bay Octavia Laguna
0815	"	519	Ocean & Phelan
0840	"	518	28th & Dolores
0900	"	519	Lake Merced & Gt Highway
0910	"	518	Alemany Brotherhood & Lake Merced
0930	"	518	24th & Vicente
0947	Harrington	519	Visitacion & Ray
1004	Radio	518	7th Bet Mission & Howard
1015	RADIO	518	Neglee & Alemany
1030	RADIO	518	902 Corbett
1054	"	518	California & Laurel
1100	✓	518	7th & Mission
1110	✓	518	3600 Market
1110	✓	518	Clipper & Portola
1110	✓	518	Fulton & Divisadero
1110	✓	518	1855 Alabama
1126	✓	518	14th & Geary
1128	✓	518	31st & Kirkham
1140	✓	518	Hayes & Stanyan
1146	✓	518	Oak & [illegible]c
1150	✓	518	Oak & Fillmore
1210	✓	518	10th & Main Drive
1215	✓	518	Lombard & Van Ness
1215	✓	518	978 Connecticut
1215	✓	518	Ocean & Junipero Serra
1220	✓	518	26th & Clement
1220	✓	515	Jefferson & Divisadero
1230	✓	518	33 Sargent
			19th & AJC Hunga Kawtch

FRIDAY MAY - 8 1970

Rec'd By	Officers Sent	Car No.	Out	In	Comp't No.	ACTION TAKEN	
Becker	Hogue Foster	5	0035	0140	1	PD 23102 22350	
Becker	Green Crayton	8	0100	0230	2	PI 27801A	
Becker	Olsen Abbey	6	0120	0130	3	GOA	
Becker	Mott	2	0130	0330	4	PERSONAL INJURY - CITATION	21755
Becker	Carlson Hill	3	0358	0500	5	PROPERTY DAMAGE NO ARREST	
Becker	Wise	1	0415	0510	6	PROPERTY DAMAGE NO ARREST	2 Police vehicle
Becker	Wise Mott	1/2	0533	0720	7	complied with	
Carlson	Carlson Hill	3	6235	0330	8	PROPERTY DAMAGE - CITATION	22350
Garrett	Harrington Jackson	1	0710	0840	9	PROPERTY DAMAGE - CITATION	26453A
—	Pardini Yarnell	2	0710	0800	10	PROPERTY DAMAGE - HIT & RUN - NO ARREST	
—	Pfister Sanden	3	0745	/	11	CANCELLED BY RADIO	
—	Cook Steiger	5	0800	0905	12	PROPERTY DAMAGE - CITATION	22350
—	Pardini Yarnell	2 211 20	0815	0945	13	PERSONAL INJURY - CITATION	22350
✓	Pfister Sanden	3	0745	0850	13	PROPERTY DAMAGE - CITATION	21802A
✓	Getchell	I-5	0900	/	14	PERSONAL INJURY NO ARREST	
✓	Pfister Sanden	3	0910	0925	15	CANCELLED BY RADIO Handled by Daly city Police	
✓	Pfister Sanden	3	0930	1030	15	PD NO	
Hampton	Harrington Jackson	1	0840	1025	16	PERSONAL INJURY - CITATION	22350
Hampton	Cook Steiger	5	1004	1050	17	PROPERTY DAMAGE - CITATION	12951 - 22651
Hampton	Pfister Sanden	3	1015	1115	18	PROPERTY DAMAGE - CITATION	21802A
Hampton	Harrington Jackson	1	1030	1110	19	No report desired	
Garrett	Pardini Yarnell	2	1055	1210	20	PERSONAL INJURY - CITATION	21453A
Fiori	Cook Steiger	5	1100	1155	21	PROPERTY DAMAGE - HIT & RUN - NO ARREST	
	O'Shea Sorensen	7	1110	1220	22	PROPERTY DAMAGE - CITATION	PD 22350
✓	Kelly	8	1110	1205	23	PROPERTY DAMAGE NO ARREST	
✓	Harrington Jackson	1	1110	1120	24	GONE ON ARRIVAL	
✓	Fiori McDonald	6	1110	1210	25	PROPERTY DAMAGE - CITATION	PD 58A
✓	Steiger	5 (11)	1126	1235	26	PROPERTY DAMAGE - CITATION	21802 B
✓	Cook Pfister	3	1128	1300	27	PERSONAL INJURY NO ARREST	22350
✓	Sanden	205	1140	1257	28	PROPERTY DAMAGE - CITATION	17951
✓	Paras	203	1146	/	29	GOA	
✓	Gavin	2	0955	1055	30	PERSONAL INJURY - CITATION	22107 - 17951
✓	Pardini Yarnell			/	31	GOA	
Garrett	Garvin	203	1210		32	PROPERTY DAMAGE - CITATION	PD 26453 21650
✓	Cook Steiger	5	1215	1325			PD No
-	Pardini Yarnell	2	1215	1300	33	PROPERTY DAMAGE NO ARREST	
-	Kelly	8	1215	1320	34	PROPERTY DAMAGE - HIT & RUN - NO ARREST	
-	Effisimo	221	1220		35		
-	O'Shea Sorenson	7	1220	1320	36	PROPERTY DAMAGE - CITATION	PD 22615
✓	Hammond	212	1230	1359	37	PROPERTY DAMAGE - CITATION	22350

FRIDAY MAY - 2 1970

Time Rec'd	Rec'd From	Subject	Address
1255	Radio	518	4th + Balboa
1255	"	518	McAllister + Central
1300	"	518	Toland + Oakdale
1325	C/S	518 H/R	47th Ave (1200)
1330	Radio	518	Larkin + Valleso
1355	"	519	Tea. Garden - Middle Dr.
1410	C/S	518	Fell 500
1410	Radio	518	Ocean + Junipero Serra
14[illegible]	[illegible]		
14[illegible]	[illegible]		
1415	Radio	518	Jackson + Van Ness
1430	C/S	518 H/R	Eddy + Laguna
1445	C/S	518 H/R	Gough + California
1500	Radio	519	Corbett + End
1513	Radio	519	Raroid - Lellen
1515	Radio	518	17th + Judah
1517	Radio	518	Sutter + Mason
1519	—	519	Capital - Kadowa
1530	—	518	19th + Valencia
1540	—	518	22nd + Fulton
1605	C/S	518 H/R	1700 Revere
1611	Radio	519	Ent. to Stow Lake
1620	C/S	518 H/R	500 York
1621	Radio	518	E. Crystal + Bowdoin
1638	—	519	French Hospital
1650	—	518	Mary + Howard
1652	—	518	3rd + Townsend
1658	—	518	Coleta + Old Bayshore
1705	—	518	7th Pacific + Townsend
1716	—	518	Euclid + Masonic
1712	—	518	Fulton + Hyde
1715	C/S	518 H/R	Unit Blk Otis
1725	Radio	518	2nd + Bryant
1730	—	518	20th + Santiago
1731	—	518	22nd + Illinois
1731	—	518	California + Steiner
1733	—	519	1057 Valencia
1735	C/S	518 H/R	Put Prop. Sutter Stockton Garage
1750	Radio	519	24th + Capp
1758	—	518	Brazil + Paris
1760	—	518 H/R	19th + Castro

FRIDAY MAY - 8 1970

Rec'd By	Officers Sent	Car No.	Out	In	Comp't No.	ACTION TAKEN	
GARRETT	PFISTER SANDEN	3	1255	1400	38	PROPERTY DAMAGE - CITATION	22350
"	MINOLI MCDONALD.	6	1255	1410	39	PROPERTY DAMAGE - CITATION	21802a
"	PARDINI YARNELL	2	1300	1400	40	PROPERTY DAMAGE - CITATION	PD 22350-22514
"	Howard	C/S	1325	/	41	PROPERTY DAMAGE - CITATION	
"	HARRINGTON JACKSON	1	1330	1430	42	PROPERTY DAMAGE - CITATION	PD 22350
"	Kelly	8	1355	1515	43		PD 21800A
"	Howard	C/S	1410		44	PROPERTY DAMAGE - CITATION PROPERTY DAMAGE NO ARREST	
"	OSHEA SORENSON	7	1410	1430	45	No Damage, No Report	N.
GARRETT	MEEHAN FARRELL	11	1415	1825	46	Cancelled by Comm.	
	Howard	C/S	1430	/	47	PROPERTY DAMAGE - HIT & RUN - NO ARREST	
GIGGAM	Kristovich	C/S	1445	/	48	PD H+R NO	
	MINOLI MCDONALD	6	1500	1630	49	PERSONAL INJURY NO ARREST	PI no
	HOOPER FROST	2	1513	1630	50	PI 22350	
	Hardeman	3	1515	1535	51	G.O.A.	
	Vernal Mittenville	1	1517	1532	52	No Evidence accident	
	Lindgren	12	1519	1620	53	PROPERTY DAMAGE - CITATION	PD 22350
	Victor Mittenville	1	1530	1552	54	No Evidence accident	
	Hardeman	3	1540	1635	55	PD 22350	
	Kristovich	C/S	1605	/	56	PD NO	
	Kelly	8	1611	1710	57	PROPERTY DAMAGE - CITATION	PD 22350
	Kristovich	C/S	1620	/	58	PD22350	
	Lindgren	12	1621	1731	59	PROPERTY DAMAGE - CITATION	22350-12951
	Hardeman	3	1638	1725	60	PI NO	
	OSHEA SORENSON MEEHAN FARRELL	#7	1650	1750	61		PD 21801A
	Woodlake HOOPER FROST	2+2	1652	1840	62	PROPERTY DAMAGE NO ARREST	PD No.
		#2	1658	1840	63	PD 21650 12815	
	MEEHAN FARRELL	H	1705	1815	64		PD 22350
	Kelly	8	1710	1830	65	PERSONAL INJURY - CITATION	PI 22350
	MINOLI MCDONALD	6	1712	1735	66	UNABLE TO LOCATE	Locate
		C/S	1715	/	67	PD NO	
	KRISTOVICH MINOLI MCDONALD	6	1735	1750	68	GONE ON ARRIVAL	CA
		3	1730	1825	69	PD21802B	
	Hardeman	12	1731	1750	70	NO AUTO ACCIDENT	N/A
	Lindgren VERNAL MITTENVILLE	1	1732	1735	71	Cancelled by Comm	
		1	1733	1500	72	PI 21658A	Dept Veh Inv.
			1735	/	73	PD NO	
	Kristovich	C/S	1745	/	74	PERSONAL INJURY NO ARREST	
	Lindgren	12	1750	1940	75	PI NO	
	Hooper Frost	2	1758	1530	76	PD H+R NO	
	Tull	C/8	1800	/			

FRIDAY MAY 8 1970

Time Rec'd	Rec'd From	Subject	Address
~~1835~~	~~Radio~~	~~518~~	~~Vallejo + Kearney~~
1835	✓	518	Bay + Jones
1905	✓	518	14th + Dolores
1907	C/S	519 H/R	958 Market
1925	Radio	518	26th + ~~Hampton~~ Vicente
1926	—	518	Cayuga + Seneca
1930	—	519	22nd + Guerrero
2010	—	518	Southhill + Canyon
2030	—	518	19th + Texas
2032	—	519	17th + Market
2033	—	518	Kearney + Green
2100	C o D	518	1264 Valencia
2101	Radio	518	Vallejo + Kearney
2120	—	518	12th + Cal, F
2123	—	—	22nd + Bryant
2125	C o D	518 H/R	Fillmore + Golden Gate
2130	Radio	518	2915 15th
2131	—	518	17th + Castro
2132	—	519	MEH
2134	C/S	518	Geary + 19th Ave
2135	Radio	518	16th + Bryant.
2200	—	518	California + Steiner
2215	[illegible]	[illegible]	—
2215	[illegible]	[illegible]	—
2225	Radio	518	San Jose + Randall
2230	—	518	Lisbon + Excelsior
2238	—	518	20th + Kansas
2310	"	518	25th + Bartlett
2330	"	518	50 DeLong
2345	"	518	Cabrillo + Stockton
2358	C o C	518	3rd army

SATURDAY MAY 9 1970

0001	[illegible]	518 H/R	Steiner + Fulton
0008	K-S	518 H/R	Wilson + Goethe
0009	[illegible]	518 H/R	19th + Valencia
0025	Radio	518	Ply + Fairlawn
0035	"	518	132 Campbell
0045	"	518	9th + Clement

FRIDAY MAY 8 1970

Rec'd By	Officers Sent	Car No.	Out	In	Comp't	ACTION TAKEN
Battle	Meehan Farrell	11	1835		77	CANCELLED BY RADIO
✓	Meehan Farrell	11	1835	1845	77	Settled Prior
Battle	Cassidy	248	1915	1945	78	PD NO
Gillam	Tull	C/S	1845	/	79	PI N+R NO
—	Hardeman	3	1926	2130	80	to BEG. TEO 58A
—	Lindgren	12	1926	1950	81	NRD
—	Hogue	5	1930	2045	82	PI 22350. 4000.
—	Hoffst Frost	2	2010	2125	83	PROPERTY DAMAGE - HIT & RUN - NO ARREST — Rec Auto
/	Lindgren	12	2030	2130	84	PROPERTY DAMAGE - [illegible] — PD 22350
—	Meehan Farrell	11	2032	2145	85	PERSONAL INJURY NO ARREST — PI NO
—	Gibbs Olson	C	2033	2050	86	G.O.A.
—	Johnson 1387	C/S	2100	/	87	- PD NO
Gillam	Meehan Farrell	11	1835	1930	88	PERSONAL INJURY - CITATION — PI 22515
—	Hardeman	3	2120	2127	84	Settled prior
—	Hogue Packover	5	2123	2130	90	G.O.A.
—	Hoop e 913	C/S	2125	/	91	PD NO
—	Hardeman	3	2130	2150	92	G.O.A.
—	Hogue Packover	5	2131	2145	93	By K-11
—	Hoop Frost	2	2132	2235	94	Cancelled by Com—
—	Gillam	C/S	2134	/	95	- PD NO
—	Hoop Frost	2	2135	2230	96	PD 22350
—	Gibbs Olson	6	2200	2210	97	G.O.A.
—	Hogue Packover	5	2225	2325	98	PD 21801A.
—	Gibbs Olson	6	2230	2350	99	PD N+R NO
Motto	Wise	2	2300	0030	100	PD N+R NO.
"	H. H	3	2310	0040	101	PD N+R NO
"	Hogue Packover	5	2330	0130	102	PD NO
"	Olson	6	2345	2400	103	G.O.A.
"	Grimes Gibson	C-7	2358	/	104	PROPERTY DAMAGE - HIT & RUN - NO ARREST

SATURDAY MAY 9 1970

Radetich	DeFilippo Martin	1-3	2330	0001	1	PD H+R No
"	Packover Hogue	5	0008	0130	2	PD NO
"	Stgood	4s C. D	0010	0040	3	PD H+R No
Motto	Wise	2	0025	0125	4	GOA
"	Wise	2	0035	0200	5	PD N+R NO
"	Green Creyts	8	0045	0055	6	No auto accident

SATURDAY MAY 9 1970

License	Start	Finish	Miles	Tour	Car No.	Squad	Operator	Officer	Lice
531345		48257	32	7-3P		1	JACKSON	HARRINGTON	174
	48257	49292	35	3-11P			Vernali	Mettemeier	
	49292	48297	5	11-7A			Radetich		174
532 361	39053	39096	43	7-3P		2	YARNELL	PARDINI	50
	39096	40140	44	3-11P			Hooper	Frost	
	40140	40167	27	11-7A			Mott		
531344	56033	56088	55	7-3P	31	3	PFISTER	SANDEN	
	56088	56152	64	3-11P			Hardeman		
				11-7A			NC		05
194588				7-3P		4	N.C.		
532362	40762			6-2P	094	5	N.C.		194
	40762	40799	37	7-3A			Horgue	Goodwin	
531340		37480	25	11-3P	877	6	MINOLI	Mc DONALD	
	37480	37515	35	7-3A			Abbey	Olsen	
532360	5	56847	52	11-7P		7	SORENSEN	O'SHEA	
	56847	86906	59				Dachauer	Kearney	
532364	44718	44777	59	11-7P	096	8	Kelly		
							Greene	Crayton	

Time Rec'd	Rec'd From	Subject	Address
0125	Radio	514	19th Ave. Between V & W
0050	K-5	514	34 RHINE
0210	Radio	518	Laguna & Calif
0215	"	518	23rd & Mission
0230	"	514	19th Ave. Between V. W.
0240	"	518	GOLDEN GATE & DIVISADERO
0245	"	518	VIRGINA & MISSION
0300	"	519	GREAT HWY - SLOAT
0330	C/S	518 NW	DIVISADERO & GROVE
0330	Radio	514	MARKET & VAN NESS
0545	"	518	GENEVA & TARA
0620	At Kosher on job		
0630	At Matters off duty		
0915	RADIO	518	170 KISKA
0930	"	518	Duboce & VALENCIA
0940	"	518	26th & VALENCIA
1000	"	518	GERRY & POLK
1025	C/S	518	LEAVENWORTH & O'FARRELL
1035	RADIO	518	11TH & HOWARD
1035	"	518	DIVISADERO & WASHINGTON
1115	J,	519	29th & JULIAN

SATURDAY MAY 9 1970

License	Start	Finish	Miles	Tour	Car No.	Squad	Operator	Officer
194557	69-11				061	9	NC	
194585	53896			2-10P	068	11	NC	
507198	54228			2-10P	038	12	NC	
				2-10P				
				2-10P				
052145				7-3P	103	34	Sgt Lucey	
				3-11P			Senatore	
				11-7A			Lockhart	
194564				11-7P	065	3	Sgt Whiteside	
				7-3A				

3 | S | Checker 2

Rec'd By	Officers Sent	Car No.	Out	In	Comp'l No.	ACTION TAKEN
MOTT	Greene Cignetti	8	0125	0225	7	PD 22101D
"	Nogue Gnichauer	005	0050	0130	8	PD NO
"	OISEN HOBEY	6	0210	0310	9	PD H+R NO
"	Wise	2	0215	0315	10	PD 22350
"	Greene Cignetti	8	0230	0325	11	PD 22350
"	Hill Nogue	3	0240	0440	12	PD H+R NO
"	Gnichauer	5	0245	0400	13	PI H+R NO
"	Kiel	I4	0300	/	14	UNABLE to LOCATE
MOTT	MOTT	C/S	0330	/	15	PD H+R NO
MOTT	WISE	2	0330	0520	16	PD H+R NO
MOTT	Wise	2	0545	0600	17	SETTLED PRIOR TO ARRIVAL
GARRETT	YARNELL PARDINI	2	0915	1015	18	PROPERTY DAMAGE - HIT & RUN - NO ARREST RECOVERED (STOLEN VEHICLE)
-	JACKSON HARRINGTON	1	0930	1030	19	PROPERTY DAMAGE - HIT & RUN - NO ARREST
-	PFISTER SANDEN	3	0940	1000	20	CANCELLED BY RADIO
	PFISTER SANDEN	3	1000	1015	20	SETTLED PRIOR TO ARRIVAL
	QUAGLIA	C/S	1025	/	21	PROPERTY DAMAGE - HIT & RUN - NO ARREST
KIDD	HARRINGTON JACKSON	1	1035	1155	22	PROPERTY DAMAGE - CITATION 21453A
J	PFISTER SANDEN	3	1055	1135	23	PROPERTY DAMAGE - CITATION 21802A
J	Kelly	8	1115	1230	24	PERSONAL INJURY - CITATION 21802A

SATURDAY MAY 9 1970

Time Rec'd	Rec'd From	Subject	Address
1140	RADIO	CO. "F" -518	PARK STATION
1107	/	518	2340 LANE
1130	/	518	98 MURRAY
1156	/	518	HOLLOWAY & GRANADA
1215	/	518	CARTER & GENEVA
1230	/	519	FELL & STANYAN
1230	/	519	SANTA MARINA & MISSION
1235	/	518	221 LARCH.
1235	/	518	BAY & LAGUNA
1240	/	518	BUENA VISTA & UPPER TERR.
1245	/	518	ARMY & SO VAN NESS
1305	/	518	BRUNSWICK & CONCORD
1305	/	518	BUSH & LARKIN
1330	/	518	BURROWS & SAN BRUNO
1335	/	518	700 BROADWAY
1340	/	519	P. E H.
1350	/	518	45th & VICENTE
1350	/	518	24th & SHOTWELL
1405	[illegible]		
1405	[illegible]		
1405	C/S	518	BEAL & HARRISON
1415	RADIO	518	6th & MISSION
1430	/	519	GROVE & STANYAN
1500	—	518	5TH AVE & IRVING
1500	—	519	964 MINNESTA
1500	—	518	9TH & MARKET
1516	—	518 H/R	BUSH & HYDE
1518	—	518	LOMBARD & WEBSTER
1516	CO P	518	23RD & VALENCIA
1520	RADIO	519	INGLESIDE STATION
1555	—	518	3868 24TH ST
1559	—	518	MARKET & ROMAIN
1605	—	519	19TH & VALENCIA
1610	—	518	14TH AVE & CLEMENT
1615	—	518	[illegible] ABBEY
1622	—	519	24TH & CAPP
1630	—	518 H/R	[illegible]
1645	CO-I	519	[illegible]
1700	C/S	518 H/R	[illegible]
1700	RADIO	519	[illegible]
1720	—	519	42ND & IRVING

SATURDAY MAY 9 1970

Rec'd By	Officers Sent	Car No.	Out	In	Comp't No.	ACTION TAKEN
	Mingo Pickard	6	1140	1230	25	PROPERTY DAMAGE NO ARREST
Garrett	Sorenson	7	1107	1130	26	Cancelled by Complainant
—	O'Shea					I.D. Evidence of 518
—	Sorenson	7	1130	1150	27	
—	O'Shea					
—	Sorenson	7	1156	1330	28	PERSONAL INJURY - CITATION PI 22350-22350
—	O'Shea					
—	Pardini					
—	Yarnell	2	1055	1215	29	PROPERTY DAMAGE - HIT & RUN - NO ARREST
Sgt Lucey	Minoli	24 6	1230	1500	30	PERSONAL INJURY NO ARREST 1430
	McDonald					
	Yarnell					
—	Pardini	2	1230	1400	31	PERSONAL INJURY NO ARREST
—	Pfisten	3	1145	1240	32	PROPERTY DAMAGE - HIT & RUN - NO ARREST
	Sanden					
—	Kelly	8	1235	1300	33	GONE ON ARRIVAL
—	Pfisten	3	1240	1330	34	PROPERTY DAMAGE - CITATION 21801a
	Sanden					
—	Jackson	1	1245	1430	35	PROPERTY DAMAGE - CITATION 23102 - 22106
	Harrington					
—	Kelly	8	1305	1405	36	PROPERTY DAMAGE - H.I & I.R - NO ARREST
—	Quaglia	C/S	1305	/	37	PROPERTY DAMAGE - HIT & RUN - NO ARREST
—	O'Shea	7	1330	1340	38	Unable to Locate Complainant
	Sorenson					
—	McMills	226 272	1335		39	
—	Tull					
—	Lord	227	1340	1530	40	PI No
	Sorenson					
—	O'Shea	7	1350	1515	41	PROPERTY DAMAGE - CITATION PD 22350 12/51-52(1)
—	Galbraith	228	1350		42	PROPERTY DAMAGE - HIT & RUN - NO ARREST
	Quaglia	C/S	1405		43	PROPERTY DAMAGE - HIT & RUN - NO ARREST
	Kelly	8	1415	1425	44	CANCELLED BY RADIO
	Kelly	8	1430	1600	44	PERSONAL INJURY - CITATION PI 21658A
Eltham	Hardeman	3	1500	1545	45	PD No
—	Hooper Frost	2	1500	1600	46	PI No
—	Mittemiller	1	1500	1600	47	PD 21801A
—		C/S	1500	1510	48	PDH&R
—	Quaglia Minoli McDonald	6	1515	1630	49	PROPERTY DAMAGE - CITATION PD 21658A
—	Bosnich	C/S	1514	/	50	PROPERTY DAMAGE - HIT & RUN - NO ARREST
—	Sorenson O'Shea	7	1520	1620	51	PERSONAL INJURY NO ARREST PI No
—	Galbraith	228	1555	1720	52	21804A
—	Hardeman	3	1557	1710	53	PI
—	Hooper Frost	2	1605	1700	54	PD 21650
—	Kelly	8	1610	1655	55	PROPERTY DAMAGE NO ARREST PD NI
—	Sorenson O'Shea	7	1615	1700	56	PROPERTY DAMAGE - HIT & RUN - NO ARREST PD H/R No
—	Mittemiller	224	1622	1735	57	PI 12951
—	McMills	226	1630	1730	58	Inter-Dept. Memorandum Misc.
—	Veley	C/S	1645	/	59	PROPERTY DAMAGE - HIT & RUN - NO ARREST
—	Orsato	C/S	1700	/	60	PROPERTY DAMAGE - HIT & RUN - NO ARREST
—	Hooper Frost	2	1700	1815	61	PI No
—	Kelly	8	1720	1830	62	PROPERTY DAMAGE NO ARREST PD No

SATURDAY MAY 9 1970

Time Rec'd	Rec'd From	Subject	Address
1723	Radio	518	Folsom - Army
1750	Radio	519	MEH
1752	Radio	518	Geneva - Mission
1755	ON View	Rec Auto	23-Folsom
1810	Radio	518	2264 Market
1830	Radio	518 H-R	590 Francisco $2.00
1830	Co I	518 H-R	19th Avenue
1830	C/S	518 H-R	Alma Shrader
1832	C/S	518 H-R	Geary Kearney
1832	Radio	519	201 - Lee
1830	Radio ✓	519	Ocean-Mariner.
1845		519	Geary & Steiner
1900	Co A	518 H/R	Grant + Union
1930	Radio	518	Columbus + Filbert
1931		—	Presidio + Masonic
1435	—	518	19th + Winston
1440	—	519	Church + Duboce
1450	—	519	1036 Russia
2003	—	518	Sacramento + Rough
2030	C/S	518 H/R	1500 West Portal
2034	Radio	519	Ocean + Plymouth
2045	—	519	Divisadero - 17th Alley
2105	—	519	MEH
2110	—	519	Ocean - Miramar
2115	/	518	869 Sutter
2116	—	518	2 Holloway
2130	—	OU ARREST	Steiner + Duboce
2135	Co A	518	MEH
2215	Radio	519	Mozonita & Oak
2220	Written on	duty	
2225	At City Hall	off Duty	
2255	Radio	518	5
2310	Radio	519 H+R	San Bruno + Woolsey
2330	C/S	518 H+R	2587 28th
2330	Co A	519	Ocean - San Jose
2350	Radio	519	Bk of Italy
2359	Radio	519	Franklin & Market
			Liberty & Church

SATURDAY MAY 9 1970

Rec'd By	Officers	Car No.	Out	In	Comp't No.	ACTION TAKEN
Selby	Sent	6	1723	/	63	RADIO
✓	Sorensen O'Shea	7	1750	/	64	CANCELLED BY RADIO
Selby	Sorensen O'Shea	9	1752	1815	65	Unable to Locate
✓	Mittemiller Vernzli	1	1735	1830	66	RECOVERED ... NO ARREST MADE
✓	Vernzli Mittemiller	1	1810	1820	67	No Evidence of Acc
Selby	Vernzli Mittemiller	1	1810	2000	68	~~No Evidence of Acc~~ PD H+R No
✓	VEKZ	C/S	1830	/	69	PROPERTY DAMAGE - HIT & RUN - NO ARREST
✓	ORRevite	C/S	1735	1755	70	PROPERTY DAMAGE - HIT & RUN - NO ARREST
✓	✓	✓	1755	1825	71	PROPERTY DAMAGE - HIT & RUN - NO ARREST
✓	Hooper Frost	2	1832	1915	72	PI No
✓	Herdeman	3	1832	2000	73	PI 124 T.C
Selby Gillham	DERBY	225	1760	1745	74	NO REPORT DESIRED
	Koening	C/S	1900	/	75	PROPERTY DAMAGE - HIT & RUN - NO ARREST
	Abby Olson	6	1930	1945	76	GOA
/	Bruce Crayton	8	1931	1945	77	No Evidence of Acc
—	Reams Dochewer	7	1938	1950	78	Canceled by Comm
/	Hogue Goodwin	5	1940	2110	79	PI 22350
—	Reams Dochewer	7	1950	2050	80	PD 22350
—	Abby Olson	6	2003	2105	81	PD No
—	Battle	C/S	2000	/	82	PROPERTY DAMAGE - HIT & RUN - NO ARREST
—	~~Mittemiller~~	2	2034	2300	83	PI H+R No
—	Greene Crayton	8	2045	2300	84	PI 12951
—	Reagan Dochewer	7	2105	2150	85	PI No
—	Hooper Frost	2	2110	2300	86	PI H+R No To be cited
—	Abby Olson	6	2115	2215	87	PD 58A
—	Herdeman	3	2116	2200	88	PD 58a TC
—	Bates	CK 1	1930	1945	89	10751 Report made
—	Kearney Dochewer	7	2135	2200	90	PD No
—	Hogue Goodwin	5	2215	0015	91	PI 22350

Becker	Dochewer	7	2255	0010	92	PD 12951
Becker	Kearney	8	2310	0020	93	PI H+R No
Becker	Greene Crayton	C/S	2330	2350	94	PD 518
Becker	[illegible]	C/S	2330	/	95	PROPERTY DAMAGE - HIT & RUN - NO ARREST
Becker	Mott	1	2350		96	AIDED CASE REPORT MADE
Becker	Radetich	6	2359	0130	97	PI No
Becker	Abby Olsen					

SUNDAY MAY 10 1970

License	Start	Finish	Miles	Tour	Car No.	Squad	Operator	Officer
194563		64599	22	7-3P	067	1	HARRINGTON	JACKSON
	64600	64630		3-11P			Vernali	
	64630	64660	30	11-7A			Cunran	
532361	39240	39240	24	7-3P	122	2	PARDINI	YARNELL
	39240	39288		3-11P			Cole	
				11-7A			NC	
531344		56215	43	7-3P	391	3	PFister	SANDEN
	56215	56273	58	3-11P				& Pryal
	56273	56310		11-7A			Hill	
194588	72447			7-3P	082	4	N.C	
				3-11P			NC	
532362				6-2P	099	5	N.C.	
				7-3A			NC	
531340		37,541	26	11-7P	397	6	Minoli	
				7-3A			Abbey	
532360	5	56939		11-7P	097	7	O'Shea	~~Sullivan~~
	56939	56974		7-3A				
532364		44955		7P	096	8	Kelly	
	44955	44882	27	7-3A				

Time Rec'd	Rec'd From	Subject	Address
0012	Radio	519	Octavia & Page
0013	Radio	519	2180 - 44th Ave
0100	Radio	519	Vienna & Geneva
0135	Radio	519	62 Jules
0150	Radio	519	Twark & Webster
0224	Radio	518 H+R	21st & Bryant
0300	Radio	519	2400 Mission
0325	11	519	Fillmore & PAGE
0326	K-8	518	55 Jules
0400	Radio	518	2918 Pine
0415	Radio	519	Phillips & Jerrold
0416	Park Station	518 H+R	Divisadero & McAllister
0515		518	Oak & Laguna
0525	Radio	518	2030 Scott
0525	Radio	518	3rd & Channel
0530	Radio	518	4149 - 23rd
0620	[illegible]	[illegible]	
0630	Radio	518	[illegible]
0709	-	518	PERSIA & PARIS
0815	-	518	Steiner & McAllister

License	Start	Finish	Miles	Out	Car No.	Squad	Operator	Officer
194557					061	9	N. C	
194585	53896			2-10P	068	11	N.C	
507198	51220			2-10P	038	12	N.C.	
				2-10P				
				2-10P				
052145				7-3P	103	24	Sgt Lucey	
				3-11P			Sgt Senatore	
				11-7A			Sgt Lockhart	
194564				11-7P	065	25	Sgt Whiteside	
54				7-3A	06	25		

Rec'd By	Officers Sent	Car No.	Out	In	Comp't No.	ACTION TAKEN
Becker	Mott	2	0012	0200	1	PERSONAL INJURY NO ARREST Radetich Set Lockhart Police vehicle
Becker	Hogue Goodwin	5	0003	0215	2	PI 22350
Becker	Dachauer Kearney	7	0100	0400	3	PI 23102 - 22350
Becker	Grunn Crayton	8	0135	0430	4	PD 58A
Becker	Abbey Dachauer	6	0150	0300	5	PI 21453A
Becker	Hogue Goodwin	3	0228	0320	6	PD H+R No
Becker	Radetich	1	0300	0525	7	PERSONAL INJURY - CITATION 22350
Mott	Watt Kelly-2-	E4	0525	/	8	PERSONAL INJURY NO ARREST
Becker	Grunn Crayton	8	0135	0430	9	PD 58A
Becker	Mott	2	0400	0415	10	GONE ON ARRIVAL
Becker	Mott	2	0415	0525	11	~~GONE ON ARRIVAL~~ PERSONAL INJURY NO ARREST
Becker	Shaw	1 1	0310	/	12	PD H+R
Becker	Kelly	E-2	0335	/	13	PP No
"	Mott	K-2	0525	0530	14	GONE ON ARRIVAL
Becker	Radetich	1	0525	0540	15	GONE ON ARRIVAL
Becker	Mott	2	0530	0545	16	CANCELLED BY RADIO
Carroll		2	0525	0700	17	PROPERTY DAMAGE - HIT & RUN - NO ARREST
-	Smith	H-2	0070	/	18	PROPERTY DAMAGE - HIT & RUN - NO ARREST RECOVERED AUTO REPORT MADE
-	Harrington Jackson	1	0815	0835	19	GONE ON ARRIVAL

SUNDAY MAY 10 1970

Time Rec'd	Rec'd From	Subject	Address
0905	Radio	519	ARMY & 3rd.
0940	"	518	OCEAN & JUNIPERO SERRA
1025	"	518	OAK & Pierce
1230	"	518	CASTRO & WALLER
1250	"	519	OCEAN & FAXON
1300	"	518	PINE & POLK
1300	"	518	BAY & EMBARCADERO
1315	"	518	1512 CASTRO
1405	"	518	SICKLES & ALEMANY
1425	"	518	2030 SCOTT
1435		518	MARINA GREEN
1435	Ft Mason Hdqtrs	On duty	—
1435	Ft Mason Hdqtrs	Off duty	—
1440	RADIO	514	24th - Dolores
1440	Co D	518 H/R	Roosevelt + 14th
1500	Co C	519	454 9th Ave
1510	RADIO	518	672 Capitol
1515	—	518	Masonic + Fulton
1530	—	519	Olemany + Lake Merced
1545	✓	518	18th + Geary
1600	Co I	518 HR	19th Ave Moraga
1605	ON VIEW	Rec. Auto	348 BRANNAN
1614	C/S	518	B24 - VAN NESS
1625	C/S	518 HR	100 blk Noriega
1630	Radio	518	47th Balboa
1643	Radio	518	1763 Pacific
1645	Co H	518 H-R	Francisco Laguna Parking lot
1650	Co I	518 H-R	20th IRVING
1720	ON-VIEW	Ann	Geary + STANYAN
1745	Radio	518	16th + Potrero
1820	✓	518	Co. D
1840	✓	518	Co. C
1915	Co. I	518 HTR	895 Portola Dr.
1945	C/S	518 HTR	Franklin + Post
1946	RADIO	518	Dubose + Guerrero
1955	—	518	Holly Park Circle + Park Hill
1955	RADIO	528 2nd	23rd + SANCHEZ
RDIO	—	518	8th + Market
2035	—	518	BROADWAY + Kearney
2040	✓	519	Broderick + Oak
2055	—	519	Ninth + Mission

SUNDAY MAY 10 1970

Rec'd By	Officers Sent	Car No.	Out	In	Comp't No.	ACTION TAKEN	
GARRETT	PARDINI YARNELL	2	0905	1025	20	PERSONAL INJURY - CITATION	12951 - 21453A-22350
-	PFISTER SANDEN	3	0940	1040	21	PD 22350	
-	HARRINGTON JACKSON	1	1025	1115	22	PROPERTY DAMAGE - CITATION	
-	OSHEA	7	1230	1345	23	PROPERTY DAMAGE - HIT & RUN - NO ARREST	
-	PARDINI YARNELL	2	1250	1350	24	PD 21804 A	
-	HARRINGTON JACKSON	1	1300	1400	25	PROPERTY DAMAGE - CITATION	22106
-	MINOLI PFISTER	C	1300	1425	26	PERSONAL INJURY - CITATION	22350-12951
-	SANDEN	83	1315	1445	27	PROPERTY DAMAGE - HIT & RUN - NO ARREST	RECOVERED AUTO STOLEN MAY 9
-	OSHEA	7	1405	1520	28	PROPERTY DAMAGE NO ARREST	
-	KELLY	8	1340	1430	29	PROPERTY DAMAGE - HIT & RUN - NO ARREST	
	KELLY	8	1435	1600	30	PROPERTY DAMAGE - CITATION	22515 V.C.
GILLAM	OPPIE RICCIARDI	6	1605	1640	31	PERSONAL INJURY - CITATION	22101 D.V.C.
-	HANSEN	C/S	1440		32	PROPERTY DAMAGE - HIT & RUN - NO ARREST	
-	ANDERSON	C/S	1500		33	PROPERTY DAMAGE - HIT & RUN - NO ARREST	
-	COLE ROYAL HARDEMAN	2 3	1510 1515	1530 1640	34 35	GOA PROPERTY DAMAGE - CITATION	PD22350 24002
-	OSHEA	7	1530		36	Cancelled by Comm.	
BATHE	OSHEA	7	1545	1705	37	PROPERTY DAMAGE - CITATION	22350 V.C.
SELBY	GEETER	C/S	1515		38	PROPERTY DAMAGE - HIT & RUN - NO ARREST	
	MINOLI	6	1150	1235	39	Re auto report Made Cont 826599	
SELBY	GILLAM	C/S	1530	1410	40	PROPERTY DAMAGE NO ARREST	
	BATTLE	C/S	1610	1625	41	PROPERTY DAMAGE - HIT & RUN - NO ARREST	
	KELLY	8	1630	1745	42	PROPERTY DAMAGE - CITATION	21755 V.C.
	COLE	2	1643	1830	43	PI 21801A	
	FINNIGAN	C/S	1640		44	PROPERTY DAMAGE - HIT & RUN - NO ARREST	
	PETERSON #1	C/S	1650		45	PROPERTY DAMAGE - HIT & RUN - NO ARREST	
BATHE	O'SHEA	7	1720	1820	46	Cn Veh Was Backing	(McMahon)
	~~PETERSON~~ ~~HARDEMAN~~	81	1735	1900	47	PD 21806a	Police Veh. involved
BATHE	ROYAL HARDEMAN	3	1820	2010	48	PROPERTY DAMAGE - HIT & RUN - NO ARREST	Police Veh. involved
	COLE	2	1840	2005	49	PD 22350 - 12951a	
BATHE	PETERSON #1	C/S	1810		50	PROPERTY DAMAGE - HIT & RUN - NO ARREST	
GILLAM	BATHE	C/S	1945		51	PROPERTY DAMAGE NO ARREST	
	KEARNEY	7	1946	2035	52	PD HR No	
	PURCHASE GREENE WOODWARD	8	1955	2210	53	PI 21650 + 12951	
		S/O/S	1955		D-114	21658 comply with	
	ABBEY	6	2010	2100	54	PD No	
	VERNAL		2035	2215	55	PD No	
	CASADY	246	2111	22156		PI 21703	
	ABBEY	6	2055	2300	57	PI No	

Time Rec'd	Rec'd From	Subject	Address
2115	RADIO	518	Ralph + Seville
2120	—	518	7th + IRVING
2125	—	519	16th + 3rd st
2145	~	518	600 Masonic
2153	—	518	8th + Harvard
2204	—	518	Polk + Pine
2205		518 H-R	Bayshore – ARMY
2210	H Nolting on duty		
2210	H off Wks	Off Duty	
2320	K-8	518	3.5C Masonic
2358	Co H	518 H&R	Hyde + Jefferson
2358	K-7	519	512 Los Palmas
2359	K-6		South Van Ness + Market

MONDAY MAY 11 1970

0010	K-6	518	S. Van Ness + Market
0015	Station Counter	518	6 Franklin + Pacific
0310	Radio	519	Turk + Franklin
0430	Radio	518	18 Gladys

Received	Start	Finish	Miles	Out	Code	Issued	Operator	Officer
	64660			7-3P	067	1	HARRINGTON	
				3-11P			Vernali	McMillen
				11-7A			CURRAN	
				7-3P	122	2	PARDINI	YARNELL
				3-11P			Richtermann	Cole
				11-7A			CARLSON	
194588				7-3P	082	3	PFISTER	SANDEN
				3-11P	063		Hurdleman	Ward
				11-7A			HILL	
194572				7-3P	069	4	~~PRYAL~~	
							PRYAL	
				6-2P	099	5	STEIGER	COOK
	64522	64548	26	7-3A	061		FOSTER	
	37555	37579	24	11-7A		6	MINOLI	McDONALD
	39574	39594	15	7-3A			Abbel	
	56974	57017	43	11-7A	111	1	O'SHEA	SORENSEN
	57016	57064	48	7-3A			Kearney	Dechaux
	44882	44906	24	11-7P			Kelly	
	44426	44949		7-3A			Greene	

Rec'd By	Officers Sent	Car No.	Out	In	Comp't No.	ACTION TAKEN
Gilham	Kearney Dachauer	7	2115	2225	58	PD 22350
—	Pugal ~~Hardcore~~	3	2120	2145	59	PD No
—	Cole Greene - ~~Goodwin~~	2 ~~269~~	2125	0130	60	PI No Death Report FATAL
—	~~Goodwin~~	~~269~~	2200	0120	61	PD 22350
		262	2153	2330	62	G.O.A
—		265	2204	0030	63	PD No
Selby	Selby	C/S	2130	2200	64	PROPERTY DAMAGE - HIT & RUN - NO ARREST
—						
Becker	Greene Goodwin	8	2220	0120	65	PI 21801A
Becker	Co[illegible] #3	C/S	2358	/	66	PD H&R No
Becker	Kearney Dachauer	7	2330	0045	67	PI No
~~Becker~~	~~Abby~~	6			~~68~~	

MONDAY May 11 1970

Becker	Abby	6	0010	0110	1	PD 22100b + 12951
Becker	Radelich	C/S	0015	/	2	PD H&R No
Becker	Curran	1	0310	0440	3	PROPERTY DAMAGE - CITATION 21453A.
Becker	Hill	3	0430	0545	4	PROPERTY DAMAGE NO ARREST

License	Start	Finish	Miles	Tour	Car No. Squad	Car No.	Squad	Operator	Officer
194557	69511					061	4	NC	
[illegible]	53884	53940	41		2-10P	[illegible]	11		Farrell
507198	54245	54281	36		2-10P	[illegible]	1		Lindgren
					2-10P		13		
					2-10P		14		
052145					7-3P	103	24	Sgt. Whiteside	
					3-11P			Lucey	
					11-7A			Lockhart	
194564			[illegible]		11-7P	065	25		

082[illegible] BRAKES OUT

13

[illegible]

3-[illegible]

MONDAY MAY 11 1970

Time Rec'd	Rec'd From	Subject	Address
06 15	H Boulevard		
0620	3 Sick	Off	
0755	Radio	519	1505 Balboa
0835	-	518	11th + Folsom
0855	-	518	6th + Brannan
0930	-	518	1400 Plymouth
0935	-	519	Mt Zion Hosp
1010	-	518	15th + Guerrero
1030	C/S	518 -	Raymond - unit
1040	Radio	518	474 - 3rd
1050	-	518	8th + Bryant
1100	✓	518	Naylor + Prague
1103	✓	518	19th (Texas + Mississippi)
11 47	✓	518	9th + Cabrillo
1200	✓	518 H&R	364 Fair Oaks
1205	-	518 H.R.	O'Farrell + Polk
1225	-	518	West Portal + Sloat Blvd
1245	-	519	201 Capitol
1255	-	518	192 - 2nd Ave
1306	✓	518	Stockton + Pine
1310	-	518	Van Ness + McAllister
1345	-	518	Mission + Dubuce
1345	-	518	Frederick + Stanyan
1350	-	518	Beale + Mission
1405	Lt Boulevard		
1405	Lt Boulee off duty		
1420	Radio	518	19th + Castro
1435	⌒	518	Geary + Van Ness
1440	C/S	518	8th + Judah
1450	Radio	O/V Rec. Auto	1010 Gough St.
1453	—	518	364 Fair Oaks
1500	—	518	1720 Grove
1545	C/S	518	2500 Geary
1548	Radio	904 A.2	1260 Union
1550	—	518	3rd + South Park
1625	—	518	3rd + Evans
1626	—	520	Geary + Stockton
1710	C. C.	518 H/R	1455 Van Dyke
1715	C. E.	518 H/R	Golden Gate + Van Ness
1720	Radio	518	8th + Harrison
1720	C/S	518 H/R	Delores + 29th

MONDAY MAY 11 1970

Rec'd By	Officers Sent	Car No.	Out	In	Comp't No.	ACTION TAKEN	
GARRETT	PFISTER SANDEN STEIGER	3	0755		5	PERSONAL INJURY - CITATION	
—	COOK	5	0835	935	6	PD 22350	22350
—	PARDINI YARNELL	2	0855		7	PERSONAL INJURY - CITATION	
—	COOK STEIGER	5	0930		8	PD 21703-4000	21801 A
	PFISTER SANDEN	3	0935		9	PERSONAL INJURY NO ARREST	
—	PARDINI YARNELL	2	1010	1110	10	PD 22350	
—	FAGALDE	6	1030		11	PROPERTY DAMAGE - HIT & RUN - NO ARREST	
—	HARRINGTON PFISTER	1	1040	1140	12	P.D H+R	
—	SANDEN	3	1050		13	GONE ON ARRIVAL	
MINOLI	MC HARGUE RUSTING	H-2	1100		14	NO REPORT DESIRED	
✓	KELLY PFISTER	8	1105	1210	15	PROPERTY DAMAGE - CITATION	PD 58A
✓	SANDEN	3	1147		16	PERSONAL INJURY NO ARREST	
✓	MINOLI MCDONALD	6	1205	1230	17	No report to door	
GARRETT	FAGALDE	C/S	1205		18	PROPERTY DAMAGE - HIT & RUN - NO ARREST	
—	KELLY OSHEA	8	1225	1345	19	PROPERTY DAMAGE NO ARREST	PD N.
—	SORENSEN	7	1245	1330	20	PROPERTY DAMAGE - ~~CITATION~~ H/R NO	PD H/R N.O
—	PFISTER SANDEN	3	1255	1300	21	PI H+R No	
FAGALDE	HARRINGTON TAYLOR	1	1300	1400	22	PD 21801 A	
GARRETT	MCVEIGH	223					
	MC MILLS	225	1310		23	PROPERTY DAMAGE ARREST MADE	
—	PARDINI YARNELL	2	1345		24	PROPERTY DAMAGE - CITATION	PD 22107
—	GRIFFIN	229	1345		25	PROPERTY DAMAGE - CITATION	PD 22450A
—	OSHEA SORENSEN	7	1350	1535	26	~~PERSONAL INJURY~~ - CITATION	PI 22350
	LINDGREN	12	1420	1500	27	NRD No report desired	
GILLAM	KELLEY	8	1435	1445	28	No accident at this location	
—	BEARE MINOLI	C/S	1440		29	PROPERTY DAMAGE - HIT & RUN - NO ARREST	
—	MCDONALD	6	1340	1425	30	RECOVERED AUTO REPORT MADE	
—	JARRELL	11	1453	1555	31	PROPERTY DAMAGE - HIT & RUN - NO ARREST	PD H/R No
—	KELLY	8	1500	1510	32	SETTLED PRIOR TO ARRIVAL	
—	HOWARD	C/S	1545		33	PROPERTY DAMAGE - HIT & RUN - NO ARREST	
—	VERNELL MCDANIEL	1	1548		34		
—	PYGAL	4	1530	1650	35	PD 4000	
—	RUTHERFORD COLE	2	1625	1740	36	PD 21453a	
—	EDWARD	6	1610	1715	37	Attach case report Hall	
—	SGT. DRAKE	C/S	1710		38	[illegible]	
—	SGT. MORSEN	C/S	1715		39	[illegible]	
—	O'SHEA	7	1720	1815	40	PROPERTY DAMAGE NO ARREST	PD No
—	HOWARD	C/S	1710		41	PROPERTY DAMAGE - HIT & RUN - NO ARREST	

Elmer Hirtzel Comm. Bur.
Sgt P Richardson.

Take Photo's

MONDAY MAY 11 1970

Time Rec'd	Rec'd From	Subject	Address
1720	C/S	518 H/R	1300 Guerrero
1720	—	—	2400 Taylor
1725	—	518	Cedar bet. Larkin + Polk
1745	—	518	56 Berry
1755	—	518	16th + Potrero
1800	—	518	Lake Merced + Brotherhood
1802	C of F	516	Oak Park + Walker Dr
1850	Radio	518	2nd + Bryant
1855	—	519	19th + So. Van Ness
1915	—	518	20th + Bryant
1940	—	518	25th + Church
1945	C/S	518 H/R	Portola + Market
2010	Radio	519	Golden Gate + Gough
2020	—	518	Market + Portola
2115	—	518	18th bet. Collingwood + Diamond
2116	—	520	5th + Jessie
2117	—	518	25th + Lincoln
2170	—	518	Geary + Masonic
2210	~~ZF Malfo~~	~~Clark~~	
2215	~~J + C of F~~	~~H. Duty~~	
2245	Radio	518	Lombard + Jones
2350	Counter Service	518 H&R	1st + Howard
2359	K-7	2310	7th + Stevenson

TUESDAY MAY 12 1970 ~~MONDAY MAY 11 1970~~

0050	Radio	518	Ocean + Plymouth
0130	Radio	518	13th + So Van Ness
0630	✓	519	1759 48th Ave
0715	✓	518	25th + Fulton
0725	✓	519	3rd + Arthur
0730	✓	518	42nd + Balboa
0755	✓	518	10th + Mendoza Funston + Lawton
0814	✓	518	Sunset + Irving
0845	C/S	518	100 Gutenburg
0850	Radio	518	3rd + Lake
0955	✓	518	44th + Vicente
1000	C/S	518	1500 42nd Ave
1055	✓	518	1200 Turk
1120	Radio	518	18th + Mission
1107	✓	518	298 Eddy

Rec'd By	Officers Sent	Car No.	Out	In	Comp't No.	ACTION TAKEN
C 1644 hm	Howard	C/S	1720	/	42	PROPERTY DAMAGE - HIT & RUN - NO ARREST
—	—	—	1720	/	43	
/	Mattemiller Vernoli	1	1725	1815	44	PROPERTY DAMAGE - HIT & RUN - NO ARREST PD 22106
=	Pryal	4	1745	1830	45	PD 22350
=	Lindgren	12	1755	1900	46	PROPERTY DAMAGE NO ARREST — PD No
3H499	Pfister Sander	3	1800	1930	47	PD No
—	PETERS	C/A	1802		48	PROPERTY DAMAGE NO ARREST
C 1644 m	Foster	5	1900	2000	49	PD 22101 — OFF O'Shea Co B
—	Lindgren	12	1855	2000	50	PERSONAL INJURY NO ARREST — PI No
—	Kealey Dachauer	7	1915	2115	51	PI 21802a + 12951
—	Pelchaus Cole	2	1940	2035	52	PD No
—	Hampto	C/S	1910	/	53	PROPERTY DAMAGE - HIT & RUN - NO ARREST
—	Abbey	6	2010	2210	54	PI No
—	Greene	8	2020	2030	55	Cancelled by Comm.
—	Foster	5	2115	2210	56	PD No
/	Pryal	4	2116	2230	57	520 Report
—	Hardeman	3	2105	2200	58	PD 22450a
—	Greene	8	2120	2300	59	PD No
Becker	Abbey	6	2245	0000	60	PD 21800H
Becker	Radtke	C/S	2350	0020	61	PD H+R No
Becker	Kearney Dachauer	7	2200	0000	62	23101 arrest

MONDAY ~~MAY~~ 11 1970 TUESDAY MAY 12 1970

Radtke H	Kearney Dachauer	7	0000	0220	1	PD 22100 b
Becker	Foster	5	0130	0220	2	PD 22350
Fiori	Steiger Cook	5	0630	0745	3	PERSONAL INJURY - CITATION — 22350
✓	Pfister Sander	3	0715	0819	4	PROPERTY DAMAGE NO ARREST
✓	Howard Mackey	1	0725	0845	5	PERSONAL INJURY - CITATION — 22350 - 12951
✓	Hammond	212	0730	—	6	PROPERTY DAMAGE - CITATION — 21802A
✓	Kellihan	208	0755	—	8	PROPERTY DAMAGE - CITATION — 21752C
✓	Mueller	207	0814	—	9	PROPERTY DAMAGE - CITATION — 21802A
✓	Howard	C/S	0845	—	10	PROPERTY DAMAGE NO ARREST
✓	Pfister Sander	3	0850	0951	11	PROPERTY DAMAGE NO ARREST
✓	Pfister Sander	3	0955	1010	12	GONE ON ARRIVAL
✓	Howard	C/S	1000	—	13	PROPERTY DAMAGE - HIT & RUN - NO ARREST
	Howard	C/S	1055	—	14	PROPERTY DAMAGE - HIT & RUN - NO ARREST
	Steiger Cook	5	1120	1141	15	~~No~~ report desired
	Howard Mackey	1	1107	1117	16	NO AUTO ACCIDENT

TUESDAY MAY 12 1970

License	Start	Finish	Miles	Tour	Car No.	Squad	Operator	Officer
17[illegible]	64749	64782	33	7-3P	061	1	Howard	Mackey
	64782	64812	30	3-11P			Vernali	Cassidy
	64812	64842	30	11-7A			Curran	
[illegible]	34374	34398	24	7-3P	[illegible]	2	Pardini	Yarnell
[illegible]	69576	69627	51	3-11P	661		Hooper	Frost
194567	69627	69673	46	11-7A	[illegible]		Radetich	
194569				7-3P	063	3	Pfister	Sanden
[illegible]	56327	56355	28	3-11P	371			Hardeman
	56355	56413	58	11-7A			Hill	Carlson
				7-3P	063	4		
	60149	60185	36	3-11P			Parenti	Maracci
[illegible]	40878	40930	52	6-2P	[illegible]	5	STeiger	Cook
	40930	40966		7-3A				
[illegible]	37594	37635	42	11-7P	[illegible]	[illegible]	Hoch	Wardlaw
	37633	37659		7-3A			Olsen	Abbey
532360	57064	57106	42	11-7P	071	1	O'Shea	Sorensen
	57106	57168		7-3A				
[illegible]	44944	44997	53	11-7P	[illegible]	[illegible]	Kelly	OSUNA
	44997	45047		7-3A				

Time Rec'd	Rec'd From	Subject	Address
1143	RADIO	518	18TH & So. VAN NESS
1145	✓	518	MARKET & GUERRERO
1146	C/S	518 H.R.	Valencia (900)
1220	C/S	519	DIAMOND & GOLDMINE
1225	RADIO	519	14TH & CASTRO
1230	✓	519	13TH & SHOTWELL
1230	✓	518	LINCOLN - 4TH & 5TH
1235	✓	518	14TH & CASTRO #400
1243	C/S	518	1500 GREENWICH
1328	RADIO	518	5TH & BRYANT
1335	✓	518	18TH & MISSION
1402	✓	519	SUTTER & GRANT
1405	Lt R. Gain assign	[illegible]	[illegible]
1406	RADIO	519	20TH & JUDAH
1419	✓	518	BRAZIL & MISSION
1425	✓	519	205 FONT
1430	C/S	518	1900 TURK
1432	RADIO	518	GEARY & DIVISADERO
1430	Sgt E. Corgan off duty		
1445	RADIO	519	17TH & SANTIAGO

License	Start	Finish	Miles	Tour	Car No	Squad	Operater	Office
194-[illegible]7					01	9	McCarth	
191595	54020	540532		2-10P	01	11		
07112	54/301	5434648		2-10P	038	12	Lindgren	Farrell
				2-10P				
				2-10P				
[illegible]2115				7-3P	10[illegible]	[illegible]1	Sgt Cosgrove	
				3-11P			Senatore	
				11-7A			Lockhart	
[illegible]0021				7-3P	[illegible]	2[illegible]	Sturken	
					076		CK-1 Foster & Cole	

Rec'd By	Officers Sent	Car No.	Out	In	Comp't No.	ACTION TAKEN
	STEIGER COOK	5	1143	1345	17	PROPERTY DAMAGE - HIT & RUN - NO ARREST
	PRESTON SNOW	3	1145	—	18	CANCELLED BY Radio
✓	FAGALDE	C/S	1146	—	19	PROPERTY DAMAGE - HIT & RUN - NO ARREST
Fiori	ETHERINGTON HOWARD	C/S	1220	—	20	PERSONAL INJURY NO ARREST
✓	MACKEY O'SHEA	1	1225	1320	21	PERSONAL INJURY - CITATION 12551
✓	SORENSEN KELLY	7	1230	1340	22	PERSONAL INJURY NO ARREST PI No
✓	OSUNA	8	1230	1400	23	PERSONAL INJURY - CITATION PI 22350
✓	AGUILAR	206	1235	—	24	PROPERTY DAMAGE - CITATION 22515
✓	FAGALDE	C/S	1243	—	25	PROPERTY DAMAGE NO ARREST
✓	ARMEIT	202	1328	1410	26	No report desired
✓	COOK STEIGER	5	1325	1345	27	PROPERTY DAMAGE - HIT & RUN - NO ARREST
✓	HOLM LANDLAW	6	1402	1520	28	PROPERTY DAMAGE NO ARREST PD No
Fiori	OSUNA KELLY	8	1446	1447	29	PERSONAL INJURY - CITATION PI 22107
✓	O'SHEA SORENSEN	7	1419	1515	30	PROPERTY DAMAGE - CITATION PD 26453 12631
✓	LINDGREN	12	1425	1600	31	PERSONAL INJURY NO ARREST PI No
✓	HOWARD	C/S	1430	—	32	PROPERTY DAMAGE - HIT & RUN - NO ARREST
✓	FARRELL	11	1432	1450	33	Cancelled by 5337A
GILLAM		8	1445	1600	34	PERSONAL INJURY - CITATION PI 22350

TUESDAY MAY 12 1970

Time Rec'd	Rec'd From	Subject	Address
1500	RADIO	519	Clay + Van Ness
1545	—	518	Jane + Evans
1600	—	518	Eddy + Jones
1602	—	518	Lchrayden + Bulaer
1605	—	518	Stewart + Mission
1610	OV	518	Army & Circle
1615	C/S	518 I-I/R	Unit Blk Hardie Pl.
1615	—	—	Cortland (300 B/K)
1615	—	—	(1500) Mission
1615	—	—	(1400) Divisadero
1615	—	518	(2200) Jerrold
1615	—	518	700 Monterey
1620	—	519	7th Ave + Irving
1624	—	518	959 Webster
1635	—	404 E-1	Dough + Mkt.
1645	—	520	19th + Sbat
1705	—	518	17th + Douglas
1720	—	518	Washington + Mason
1730	—	518	Broadway + Divisadero
1732	CO I	518 H/R	Clay + Grant
1733	RADIO	518	6th + Irving (Co. F)
1735	OV	518	500 Calif.
1743	RADIO	518 H/R	19th St & Bryant
1805	V	518	22nd Ave & Clement
1808	V	519	2121 - 19th Ave
1825	CO I	518 H&R	McAllister & Divisadero
1830	RADIO	518 H&R	Market & 12th St
1840	CO I	518 H&R	27th + Quintara
1900	RADIO	518 H+R	(300) Dubocc
1910	C/S	518 H/R	Geary - Van Ness
1410	—	518	[illegible] + Philips
1920	RADIO	518	557 Waller
1922	—	518	Crescent + Mission
1950	—	518	131 Mansell
2045	—	—	1608 Irving
2115	—	518	16th + Irving
2130	[illegible]	[illegible]	[illegible]
[illegible]	[illegible]	[illegible]	[illegible]
2300	Co K	518 H+R	700 Blk Fell
2310	Radio	519	CLEMENT & 2nd Ave

Rec'd By	Officers Sent	Car No.	Out	In	Comp't No.	ACTION TAKEN	
Gillam	Hoch Wardlaw	6	1500	1615	35	PROPERTY DAMAGE - CITATION	PD 21703
—	Kenny Buchanan	7	1545	1700	36	NO	PD No
—	Farrell	11	1600	1700	37		PD 22350
—	Hardeman	3	1602	1645	38	PD 22450a 12951	
—	Hooper Frost	2	1605	1619	39	G.O.A.	
—	Lindgren	12	1610	1715	40	PROPERTY DAMAGE - CITATION	PD 22350
—	Faggide	C/S	1615	/	41	PROPERTY DAMAGE - HIT & RUN - NO ARREST	
—	—	—	/	/	42	PROPERTY DAMAGE - HIT & RUN - NO ARREST	
—	—	—	/	/	43	PROPERTY DAMAGE - HIT & RUN - NO ARREST	
—	—	—	/	/	44	PROPERTY DAMAGE - HIT & RUN - NO ARREST	
—	—	—	/	/	45	PROPERTY DAMAGE NO ARREST	
—	Hooper Frost	2	1645	1915	46	PI No	Fatal
—	Kelley Ozuna	8	1622	1700	47	GONE ON ARRIVAL	GOA
—	Veronis Mittemiller	10	1635	1755	48	Took Pictures for E Bratmen	
—	Hoch Wardlaw	225 6	1645	1710	49	Aided Coro Rpt.	OFF McMills
—	Kelley Ozuna	8	1705	1835	50	PROPERTY DAMAGE - CITATION	PD22350
—	Hoch Wardlaw	6	1215	1310	51	PROPERTY DAMAGE - CITATION	PD 22350
—	Parent Hamel	4	1730	1845	52	PI No	
—	Gonsolin	C/S	1732		53	PROPERTY DAMAGE - HIT & RUN - NO ARREST	
—	Farrell	11	1733	1750	54	Cancelled at Scene	Checked 55 Sgt. Gueuley
—	Hardeman	3	1745	1830	55	PD H+R No	
—	Hoch Wardlaw	6	1743	1830	56	PROPERTY DAMAGE - HIT & RUN - NO ARREST	PD H/R No
McVeigh	Lindgren	12	1710	1815	57	PROPERTY DAMAGE - CITATION	PD 21802A
✓	Lindgren	1	1808	1900	58	PI 21802A	
✓	Wilmot 1726	C/S	1825	/	59	PROPERTY DAMAGE - HIT & RUN - NO ARREST	
✓	Farrell	11	1830	2030	60	PROPERTY DAMAGE - HIT & RUN - ARREST MADE	PD H/R Arrest 22350 23102
✓	Sherriff 1825	C/S	1840	/	61	PROPERTY DAMAGE - HIT & RUN - NO ARREST	
✓	Hardeman	3	1900	2015	62	PROPERTY DAMAGE - HIT & RUN - NO ARREST	
—	Bath/c	C/S	1840	/	63	PD No	
—	—	—	1825	/	64	PD 21802a	
—	Kenny Buchanan	7	1920	2025	65	PD 22350 + 12951	
—	Sweaney Lederman	8	1922	2025	66	PROPERTY DAMAGE NO ARREST	PD No
—	Lindgren	12	1950	2050	67	PROPERTY DAMAGE - HIT & RUN - NO ARREST	PD H/R No
—	—	12	1815	1915	68	PD 22350	
—	Sweaney Lederman	8	2115	2215	69	Same as line # 69	
—	Hoch Wardlaw	6	2130		70		
Becker	Becker	C/S	2300	2320	71	PD H+R No	
Hill	Hill	3	2310	0110	72	PERSONAL INJURY - CITATION	22350/12951

WEDNESDAY MAY 13 1970

License	Start	Finish	Miles	Tour	Car No.	Squad	Operator / Officer
194563	64842	[illegible]	30	7-3P	067	1	Jackson / Hudelson
	64872	64910	38	3-11P			Mittemiller
	[illegible]	64918	8	11-7A			Curran / Radetich
194557	64673	64728	55	7-3P	061	2	Howard / MacKey
	69728	69777	50	3-11P			Hooper
	69777	69836	59	11-7A			Mott / Wise
531344	56413	56460	46	7-3P	391	3	Pfister / Sanden
	56460	[illegible]		3-11P			Hardeman
	[illegible]	56590	73	11-7A			Hill / Carlson
194569	60185	60212	26	7-3P	063	4	Miller
	60212	[illegible]		[illegible]			Parenti / Maracci
532362	[illegible]	41997	31	6-2P	099	5	Cook / Steiger
	41706	41734		7-3A			Hogue / Crayton
531340	[illegible]	37692	27	11-7A	397	6	McDonald / O'Shea
	37692	37717	25	7-3A			
532360	[illegible]	57206	100	11-7A	097	7	Hoch / Wardlaw
[illegible]	57206	57287	76	7-3A			
532364	62524	62586	60	11-7P	096	8	Kelly / Osuna
	[illegible]	[illegible]		7-3A			?

WEDNESDAY MAY 13 1970

Time Rec'd	Rec'd From	Subject	Address
0001	Radio	518 Clr	1550 Army
0002	Radio	519	Washington & Lugena Co F
0004	Radio	518	
0015	Radio	518	Geary & Masonic
0040	Radio	518	Haight & Scott
0220	Radio	518	Dubocc & Stanchey
0235	Co K	518 H+R	9th & Harrison
0300	Radio	518	Chamaso & Brotherhood
0500	Radio	518	Washington & Stock
0615	Sgt. J. Miller on duty		
0615	Lt J. Jeffry off duty		
0700	Radio	519	3rd & Channel
0700	/	518	Fell & Masonic
0700	/	518	Dolores & 29th
0750	/	519	Edna & Flood
0800	/	518	23rd & Valencia
0805	/	518	Broadway) Fulk Van Ness
0815	/	518	Cliff House
0830	/	518	Greenwich & Van Ness
0910	/	518	Ellis & Powell
0930	/	519	21st & Potrero

License	Start	Finish	Miles	Tour	Car No.	Squad	Operater	Office
194585	54052	54040	39	2-10P	068	11		
507198	54346	54379	20	2-10P	038	12		
				2-10P				
				2-10P				
052145	52987	53016		7-3P	103	24	Sgt Cosgrove	
				3-11P				
				11-7A				
194564				7-3P	065			

WEDNESDAY MAY 13 1970

Rec'd By	Officers Sent	Car No.	Out	In	Comp't No.	ACTION TAKEN
Becker	Kearney Dachaver	7	0001	0115	1	PD H+R No
Becker	Curran	1	0002	0210	2	PERSONAL INJURY NO ARREST
Becker	Sweeny Soderstrom	8	0004	0120	3	PD No
Becker	Abbey Olsen	6	0015	0125	4	PD No
Becker	Hogue Crayton	5	0040	0100	5	PD H+R No
Becker	Curran	1	0230	0250	6	NO AUTO ACCIDENT
Becker	Becker	C/S	0235	/	7	PD H+R No
Becker	Radetich	2	0300	0430	8	PROPERTY DAMAGE - HIT & RUN - NO ARREST
Becker	Cook Steigen	5	0600	0700	9	PROPERTY DAMAGE NO ARREST
CANCH	Jackson Hudelson	1	0700	0800	10	PROPERTY DAMAGE NO ARREST
—	Pfister Sanden	3	0700	0800	11	PROPERTY DAMAGE NO ARREST
—	Howard Mackey	2	0700	0815	12	PROPERTY DAMAGE - CITATION 12951
—	Miller	4	0750	0925	13	PERSONAL INJURY NO ARREST
—	Cook Steigen	5	0800	0900	14	PROPERTY DAMAGE - CITATION 22350
—	Jackson Hudelson	1	0805	0820	15	22350
—	Pfister Sanden	3	0805	0905	16	PROPERTY DAMAGE NO ARREST
—	Howard Mackey	2	0830	1000	17	PROPERTY DAMAGE - CITATION 12151
—	Cook Steigen	5	0700	0800	18	21751
—	Cook Steigen	5	0930	1050	19	PERSONAL INJURY NO ARREST Warrant to be obtained

WEDNESDAY JAN 13 1970

Time Rec'd	Rec'd From	Subject	Address
0935	Radio	518	Fillmore + Ellis
0935	✓	518	24th + Ortega
1000	-	518	Evans + Toland
1040	✓	518	Mission + 7th
1050	✓	518	29 Van Ness
1100	-	518	15th + Vermont
1104	✓	518	Geary + Masonic
1105	✓	518	Turk + Divisadero
1150	✓	518	Polk + No Point
1225	-	518	Pacific + Powell
1245	-	518	Farallones 100
1300	518	10-7	City Atty's Office
1330	c/s	518	Eddy + Jones
1335	Radio	518	3rd + Clement
[illegible]	[illegible]	[illegible]	[illegible]
1409	[illegible]	[illegible]	[illegible]
1410	Radio	518	22nd + Harrison
1415	c/s D	518	5199 Mission
1420	Radio ✓	518	600 Post
1439	✓	519	Page + Masonic
1440	✓	518	Bixby + Addison
1445	✓	519	N.B. Ct Highway + Pacheco
1446	✓	10-7	Police Garage
1446	✓	519	22nd + Dolores
1455	✓	518	9th + Lincoln
1525	✓	518 H/R	Haight + Steiner
1530	c/s	518 H/R	Hayes + Baker
1540	Radio	518	Valencia + Tiffany
1555	✓	519	Masonic + Golden Gate
1556	c/s	518 H.R.	Pvt. Prop. 7th + Mission
1610	Radio	518	Market + McCoppin
1625	✓	518	16 + 3rd
1647	✓	518	Bay Bet Van Ness + Franklin
1648	✓	518	Pier #35
1650	✓	519	1643 Valencia
1651	c/s	518 H/R	Geary + Masonic
1652	Radio	518	4 + California
1653	c/s	518	Franklin + Tunnel
1710	[illegible]	518 H/R	Amber + Duncan
1[illegible]	[illegible]	519	23 + [illegible]
[illegible]	[illegible]	[illegible]	15 + [illegible]
[illegible]	[illegible]	[illegible]	[illegible]

WEDNESDAY MAY 13 1970

Rec'd By	Officers Sent	Car No.	Out	In	Comp't No.	ACTION TAKEN	
GARRETT	MILLER PFISTER	4	0935	1040	20	PROPERTY DAMAGE - CITATION	21800A
	SANDEN HOWARD	3	0935	1030	21	PROPERTY DAMAGE NO ARREST	DE BRUNNER CWB Sgt WHITING --
	MACKEY JACKSON	2	1000	1110	22	PROPERTY DAMAGE NO ARREST	
✓	HUDELSON	1	1040	1130	23	PROPERTY DAMAGE - CITATION	22350
	MILLER COOK	4	1050	1250	24	PROPERTY DAMAGE - CITATION	26453 - 12951
✓	STEIGER	5	1100	1145	25	PROPERTY DAMAGE - CITATION	22350
mcmills	KELLY OSUNA	8	1104	1205	26	PROPERTY DAMAGE - CITATION	22101 D
mcmills	MCDONALD	6	1105	1220	27	PERSONAL INJURY - CITATION	22350
mcmills	YAEGER	K701	1100	1350	28	PROPERTY DAMAGE NO ARREST	
GARRETT	JACKSON HUDELSON	1	1225	1245	29	No report desired	
—	FAGALDE	C/S	1245	/	30	PROPERTY DAMAGE - HIT & RUN - NO ARREST	
—	KELLY OSUNA	8	1300	1430	—	comply with	
—	HOWARD	C/S	1330	/	31	PROPERTY DAMAGE - HIT & RUN - NO ARREST	
—	PFISTER SANDEN	3	1335	1445	32	PROPERTY DAMAGE NO ARREST	
GARRETT	LINDGREN	12	1410	1530	33	PROPERTY DAMAGE - CITATION	21802B
—	SGT DILL	K9 H	1415	/	34	PROPERTY DAMAGE - HIT & RUN - NO ARREST	
—	FARRELL	11	1420	1545	35	PROPERTY DAMAGE - CITATION	22517
	MCDONALD OSCH	6	1430	1600	36	PERSONAL INJURY - CITATION	21802A - 12957
	KELLY OSUNA	8	1317	1430	37	PROPERTY DAMAGE - CITATION	22104
	KELLY OSUNA	8	1445	1455	38	GONE ON ARRIVAL	
	HOCH WARDLAW	7	1440	/	—	comply with	
—	HOCH WARDLAW	7	1446	1605	39	PERSONAL INJURY NO ARREST	
	KELLY OSUNA	8	1455	1600	40	PROPERTY DAMAGE - CITATION	21658A
HARRISON ✓	MILLER	1	1525	1610	41	PD H+R NO	
✓	PETERS	C6F	1530	1600	42	PD NO	
✓	LINDGREN	12	1540	1615	43	PROPERTY DAMAGE - HIT & RUN - NO ARREST	
✓	HARDMAN	3	1555	1720	44	PI 21801a	
✓	FAGALDE	C/S	1555	/	45		
✓	MILLER	1	1610	1705	46	PD 21451A	
✓	HOOPER	2	1625	1825	47	PROPERTY DAMAGE - CITATION	21658A via 21658A
✓	O'SHEA MCDONALD	6	1647	1745	48	PROPERTY DAMAGE - CITATION	
✓	FARRELL	11	1648	1705	49	unable to locate PERSONAL INJURY NO ARREST	
	HOCH WARDLAW	7	1650	1820	50	PD H+R NO	
✓	YAEGER	C6G	1651	1700	51	PROPERTY DAMAGE - CITATION	21802A
✓	KELLY OSUNA	8	1652	1740	52	PD NO	
✓	SIMMONS	C6V	1653	1700	53	PD H+R NO	
✓	PERANTI	C3H	1710	1730	54	PERSONAL INJURY NO ARREST	
	LINDGREN	12	1715	1845	55	PERSONAL INJURY NO ARREST	
✓	FARRELL	11	1725	1820	56	PD 21951A	
✓	MILLER SMITH	1	1735	1910	57		

WEDNESDAY MAY 13 1970

Time Rec'd	Rec'd From	Subject	Address
1740	Sgt. Cipponi	518	114 O'Farrell
1755	Radio	519	Clipper & Sanchez
1802	✓	518	YORBA & SHORT
1832	✓	519	MANSELL & BOADWAY
1920	✓	518 H/R	Laguna (Ellis & Clem)
1942	✓	518	999 Ocean.
1956	✓	518	8th & Mission
1958	✓	519	701 Taylor -
1-14?		51?	Col & Lombard
1959	✓	518	CLAY & PRESIDIO
2030	✓	519	Mission & Valencia
2040	✓	518	Pine & Webster
2120	✓	518	17 + So Van Ness
2145	✓	519	Pine & Webste
2135	✓	518	24 & Valencia
2145	✓	518	Co F
2220	Sgt. D. Lucy On Duty		
2220			Left [illegible]
2225	Radio	518	NINTH Ave & LINCOLN WAY
2320	[illegible]	509	4 32 GOLDEN GATE
2330	Radio	519	Fell & Fillmore
2350	Radio	518	Skyline & Greathighway

THURSDAY MAY 14 1970

0015	Sgt. Cullinan	D.P.	Co E
0135	Radio	518	2000 Geary
0210	Radio	518	1700 Sac.
0315	Radio	518	1158 Fell
0615	Sgt. Cullinan on duty		
0615	Lt. Lucy Co Cmdr		
0650	Radio	519	Tank Station & Power
0735		518	BAYSHORE - BAYSIDE MOTEL
0830		519	BUENA VISTA & ROOSEVELT
0850		514	20th & SAN CARLOS
1400		51[illegible]	21-16 CARROLL
1[illegible]		[illegible]	24th & Mission
1[illegible]		514	California & Stockton
1[illegible]		[illegible]	GENEVA & MISSION
1[illegible]		[illegible]	8th Ave & LINCOLN
1[illegible]		[illegible]	CORTLAND & NEVADA

WEDNESDAY MAY 13 1970

Rec'd By	Officers Sent	Car No.	Out	In	Comp't. No.	ACTION TAKEN
Harrison	Wi Tmiller	1	1709	1820	58	PERSONAL INJURY NO ARREST
✓	Hardeman	3	1755	1900	59	PI 21802a
SGT. FINN	SGT. FINN	Co "I"	18 00	19 00	60	PROPERTY DAMAGE - HIT & RUN - NO ARREST
Chasek	HAVDGREN	12	1800	2000	61	PERSONAL INJURY - CITATION
Harrison	Sweeny Soderstrom	6	1920	1940	62	No Acc 22350
✓	Ruiz Dochnow	7	1922	1925	63	GOA
✓	Hague	5	1915	2015	64	PI No
✓	Hardeman	3	1903	2030	65	PD To cite 22350
✓	Sweeny Soderstrom	6	1942	2040	66	PD 22350+12951
FROST	Parenti MARACCHI	4	1950	2100	67	PD No
Harrison	Hooper	2	1845	1945	68	PROPERTY DAMAGE NO ARREST
✓	Mettenille	1	2040	2145	69	P.D. No
✓	Harris	C/S	2120	2130	70	
✓	~~Montgomery~~ Soderstrom 6		2105	2215	71	PI ~~No~~ 21950
✓	Hooper	5	2130	2350	72	PD H+R arrest 602 w/I
✓	HARDEMAN	3	2148	2300	73	PD No

Mettenille	METTENILLE	1	1820	✓	74	See K-57
	Parenti Maracci	4	1705	1900	75	AIDED CASE REPORT MADE
Becker	Sweeny Soderstrom	6	2330	0100	76	PI No
Becker	MOTT Ruiz	2	2350	0023	77	NO REPORT DESIRED

THURSDAY MAY 14 1970

Becker			0015		✓	Off. J. Braswell DP slip rec. at Co E
Becker	Hogue	5	0135	0300	2	PD arrest made 23102 & 22350
Becker	Carman Radutzki	1	0210	0330	3	PROPERTY DAMAGE - HIT & RUN - NO ARREST
Becker	Carlson H. 11	3	0315	0445	4	PROPERTY DAMAGE - CITATION 22350 - 22500H

Becker	Steiger Cook	5	0650	0750	5	PI 22350 & 12951
GARRETT	Howard Mackey	2	0735	0845	6	PD 21755 & 12951
—	Pfister Sanden	3	0830	0950	7	PI NO
—	Cook Steiger	5	0850	0950	8	PD 22107 PROPERTY DAMAGE - CITATION
—	Howard Mackey	2	0900	1020	9	PROPERTY DAMAGE - CITATION 21801a
✓	Harrington Jackson	1	0905	0930	10	UNABLE TO LOCATE
—	Pfister Sanden	3	0955	1100	11	PD 21801a
—	Millom	211	1000	✓	12	PROPERTY DAMAGE - CITATION 22106
—	Mueller	207	1000	✓	13	PROPERTY DAMAGE NO ARREST
✓	Howard Mackey	2	1015	1100	14	PROPERTY DAMAGE - HIT & RUN - NO ARREST

THURSDAY MAY 14 1970

License	Start	Finish	Miles	Tour	Car No. Squad	Squad	Operator	Officer
194563	64918	64944	31	1-3P	1	1	HARRINGTON	JACKSON
				3-11P				
				11-7A			Curran	Radtich
522361	64834	64944		7-3P	122	2	HOWARD	MACKEY
	64944	64987	38	3-11P			HOOPER	
				11-7A			Mott	
53 1841	56590	56642	52	7-3P	391	3	PFISTER	SANDEN
	56642	56691	49	3-11P			HARDIEMAN	
	56691	56726	35	11-7A				
197161		60244		7-3P	063	4	N.C.	
	60244	60278	34				PARENTI	MARRACCI
	41064	41064	39	6-2P			STEIGER	COOK.
	41165	41100	35	7-3A			FOSTER	
511340	37721	37753	32	11-7R		6	MINOLI	McDONALD
	37753	37799	46	7-3A			SWEENE	SODERSTROM
522360	57287	57350	63	3-7P		7	HOCH	WARDLAW
	57351	57396	45	7-3A			KEARNEY	DACHAUER
	45087	45140	53	3-7P		3	KELLY	OSUNA
512961	45140	45168	28	7-3A			GREENE	CRAYTON

Time Rec'd	Rec'd From	Subject	Address
1015	Radio	518	1509 - OCEAN
1016	C/S	518 H.R.	700 - Geary
1030	C/S	519	Polk + TURK
1100	Radio	518	Soc + Sansome
1105	✓	518	46th + Irving
1105	C/S	518 H.R.	14th St. (500)
1107	C/S	518 H.R.	100 Delong
1110	Radio	518	~~18th~~, Balboa, Funston
1115	✓	518	25th & Mcallister
1210	C/S	518 H.R.	Stanyan (1200)
1240	Radio	518	679 Chenery
1245	✓	519	18th & Geary
1245	C/S	518	20th + Harrison
1300	Radio	518	1340 Irving
1310	✓	518	483 Ellington
1335	—	518	5100 Geary
1350	—	518	Taylor + Sutter
1355	—	518	Bay + Polk
1415			
1420	Lt. Kelly on duty H. Rooker A Chief		

License	Start	Finish	Miles	Tour ~~Car No.~~	Car No. ~~Squad~~	Squad	Operator	Officer
194564				11-7R	065	9	CALDERA	
[illegible]	54106	54134	28	2-10P	065	11	FARRELL	
[illegible]	54400	54431	31	2-10P	[illegible]	12	LINDGREN	
[illegible]				7-3P	[illegible]	24		
				3-11P			<S.T. [illegible]> 10/6	
				11-7A				
194564		#9		7-3P	065	25		
					122 - SHOP		RETURNED	
							RETURNED	
							RETURNED	
							RETURNED	

THURSDAY MAY 14 1970

Rec'd By	Officers Sent	Car No.	Out	In	Comp't	ACTION TAKEN
GARRETT	HARRINGTON JACKSON	1	1015	1130	15	P.D 22350 & 12951
"	FAGALDE	C/S	1016	"	16	PROPERTY DAMAGE - HIT & RUN - NO ARREST
	FAGALDE	C/S	1030	"	17	PERSONAL INJURY NO ARREST
Warende	Sleigh Clark	5	1110	1230	18	P.I NO — PERSONAL INJURY - CITATION NO
—	Pfister Sanden	5	1105	1205	19	P.D HAR NO
—	Howard	C/S	1105	"	20	PROPERTY DAMAGE - HIT & RUN - NO ARREST
—	Howard	C/S	1105	"	21	PROPERTY DAMAGE - HIT & RUN - NO ARREST
Decker	Kelly	8	1110	1140	22	SETTLED PRIOR
Warende	Calahan	9	1115	1225	23	P.D. NO
GARRETT	FAGALDE	C/S	1210	"	24	PROPERTY DAMAGE - HIT & RUN - NO ARREST
—	MCCORMACK	232	1130	"	25	P.D NO
—	KELLY OSUNA	8	1245	1255	25	PI 22350
—	O'CONNELL	C/S	1245	"	26	PROPERTY DAMAGE - HIT & RUN - NO ARREST
—	PFISTER SANDEN	3	1300	1415	27	P.D 22350
—	HOCH WARDLAW	7	1130	1240	28	PROPERTY DAMAGE - CITATION To be cited 58A
—	KELLY OSUNA	8	1335	1435	29	P.D 22350
—	HARRINGTON JACKSON	1	1350	1445	30	P.D 22106 n/c DUI Set Dismiss!
—	MINOLI MC DONALD	6	1355	1530	31	PERSONAL INJURY - CITATION 23101a

THURSDAY MAY 14 1970

Time Rec'd	Rec'd From	Subject	Address
1415	Radio	518	1785 SAN JOSE
1430	✓	518	MISSION 5th 6th
1431	✓	518	RUSSIA & LONDON
1500	C/S	518 H&R	HAIGHT & STEINER
1515	RADIO	519	HAIGHT & CENTRAL
1518	✓	518	SUNSET & LAKE MERCED
1527	✓	518	MISSION & DUBOCE
1544	✓	518	21ST HAMPSHIRE
1545	✓	519	23RD & HARRISON
1550	✓	518	BUSH & STOCKTON
1612	✓	520	CALIF BTW. HYDE & LEAVENWORTH
1615	C/S	518 H&R	PINE ST 1500 BLK
1632	RADIO	518	ARMY & BARTLETT
1649	✓	519	DUNCAN & GUERRERO
1710	✓	519	521 JERSEY
1722	✓	519	5TH LINCOLN
1729	✓	518	PINE AND STOCKTON
1730	C/S	518 H&R	PVT PROP OCEAN & PHELAN
1835	✓	518	Pvt Prop Grove Van Ness
1850	RADIO	518	23RD ST + SAN BRUNO
1913	✓	519	25TH & BRYANT
1934	✓	519	15TH & GUERRERO
1940	C/S	518 H&R	165 BEACON
1942	RADIO	519	4TH & HOWARD
1953	C&D	518 H&R	17TH & FLORIDA
2007	RADIO	519	McLAREN PARK
2008	✓	518	CALIF & LAGUNA
2019		518	SADOWA & ORIZABA
2027	✓	519	REAR BD OF EDUC ON FRANKLIN ST
2035	✓	518	36TH & VICENTE
2045	✓	518	19TH & LEXINGTON
2100	C/S	518 H&R	FULTON & FRANKLIN
2120	✓	518	Bent & Market
2134	✓	518	VAN NESS & SACRAMENTO
2205	Lt Mattee on [illegible]		
2206	C/S C&D	518	MISSION & RICHLAND
2215	Sgt T. Whitewise off duty		
2230	K-5	518	[illegible]
2315	Radio	519	[illegible]
2325	Radio	[illegible]	[illegible]
2336	Radio	[illegible]	7GC
			Clay between Polk & Larkin

THURSDAY MAY 14 1970

Rec'd By	Officers Sent	Car No.	Out	In	Comp't No.	ACTION TAKEN
GARRITY	Hoch Wardlaw	7	1415	~~1510~~	32	P.D NO
—	FARRELL	11	1430	1530	33	PD 22106
PRYAL	LINDGREN	12	1431	1615	34	PI 22350 -21650
✓	FAGALDE	C/S	1500		35	PROPERTY DAMAGE - HIT & RUN - NO ARREST
✓	PARENTI	4	1515	1615	36	.. P.I No
✓	HOCH WARDLAW	7	1518	1545	37	G.O.A
✓	CALDERA	9	1527	1545	38	G.O.A
✓	CALDERA Mc DONNELL	9	1544	1605	39	G.O.A
✓	IANNOLI	6	1135	1300	~~40~~	PERSONAL INJURY - CITATION 21802a
✓	FARRELL	11	1550	1610	41	UNABLE TO LOCATE
✓	MINOLI	6	1612	1730	42	AIDED CASE
✓	FAGALDE	C/S	1615	/	43	P.D H&R NO
✓	LINDGREN	12	1632	1700	44	NO AUTO ACCIDENT
✓	HOOPER	2	1649	1830	45	P.D 21950
✓	~~KELLY~~ HOCH	7	1710	1815	46	P.I NO
✓	KELLY	8	1722	1840	47	P.D 21703
✓	PARENTI	4	1729	1850	48	. PD 22750
✓	FAGALDE	C/S	1730	/	49	P.D H&R NO
wardlaw	wardlaw	C/S	1815		50	PD H+R No
Dismissed later	HARDEMAN	3	1811	1935	51	P.D 22350, 12951
PRYAL	~~KEARNEY~~ Dochauer	7	1913	2025	52	PI No
✓	SWEENEY	6	1934	2045	53	P.I NO
✓	PENNEYBAKER	C/S	1940	2000	54	P D H+R No
✓	Foster	5	1912		55	PD 22100 B
✓	#258 P SIMMONS	C/S	1933	/	56	PROPERTY DAMAGE - HIT & RUN - NO ARREST
✓	SWEENEY	6	2007	~~2145~~	57	.. PI No
✓	HOOPER	2	2005	2108	58	P.D H&R NO
✓	HARDEMAN	3	2019	2059	59	G.O.A
✓	PARENTI	4	2000	2100	60	PI No
✓	HARDEMAN	3	2035	2125	61	P.D 22350
✓	CASSIDY	248	2000		62	P.D -22350, 647F(AUTO) 23102
✓	EASTON 1582	C/S	2100	/	63	P.D. H&R NO
✓	FARRELL	11	1800	1930	64	P.I NO
✓	~~HOOPER~~ SWEENEY	6	2154	2315	65	. PD 21453 A
✓	P. SIMMONS 258	C/S	~~2006~~	/	66	P.D No
Becker	Foster	5	2050	0025	67	PI 21453A -12951
Becker	Mott Wise	2	2345	2330	68	NO AUTO ACCIDENT
Becker	Greene Crayton	8	2325	—	69	PD H+R one man booked 22350 & 12951 / 23,102 / 20002 A
Becker	Curran Raditeh	1	2395	0025	70	PROPERTY DAMAGE NO ARREST

Police veh

THURSDAY MAY 14 1970

Time Rec'd	Rec'd From	Subject	Address
2345	Radio	518	801 Silver
2350	Radio	519	25 + Lincoln

FRIDAY MAY 15 1970

FRIDAY

License	Start	Finish	Miles	Tour	Car No.	Squad	Operator	Officer
156145	64987	65013	26	7-3P	61	1	Harrington	Jackson
	65013	65036	23	3-11P			Marrec	
	65036	65072	36	11-7A			Radetich	
	69419	70001	42	7-3P	01	2	Pardini	Yarnell
	70001	70041	40	3-11P			Hooper	
	70041	70081	40	11-7A			Wise	
	56728	56763	35	7-3P	11		Mackey	
	56763	56814	51	3-11P			PARENTI	
	56814	56867	53	11-7A			Carlson	
19:09				7-3P	063	4	Hueller	Aguilar
				11P			Ille	
		41131	31	6-2P			STeigen	Aghward
	41131	41170	39	7-3A			Hogue	Festo
		37835	36	11-7P	3?1		Minoli	McDonald
	37835	37880	45	7-3A			Ole	Abbey
	46	57433	37	11-7P	071		O'Shea	Sorensen
	57433	57496	66	7			Sederstrom	Sweeney
	45164	45214		11-7P		1	Kelly	
	45214	45264	50					

Time Rec'd	Rec'd From	Subject	Address
0021	RADIO	519	21st & So. Van Ness
0035	RADIO	518	Pine bet. Franklin & Gough
0039	RADIO	518	Phelps & Newcome
0042	RADIO	518	Flanagan & Tulloch (2458)
0113	RADIO	518	22nd & Indiana
0135	RADIO	519	Ocean & Farlon
0227	RADIO	519	Park E
0341	C.D	518	3633 - 22nd St.
0430	RADIO	518 M+R.	100 Guava
0615	At Kit 12th On Duty -		—
0615	At Police Dept		—
0710	RADIO	518	Geary & Gough
0753	✓	518	668 BRANNON
0755	✓	518	Scott & Bush
0805	✓	518	2nd & Hugo

THURSDAY MAY 14 1970

Rec'd By	Officers Sent	Car No.	Out	In	Comp't No.	ACTION TAKEN
Becker	Kearney Dachauer	7	2252	0017	71	PD 23102A 22350
Becker	Greene Crayton	8	1915	2210	72	PI 21950

FRIDAY MAY 15 1970

FRIDAY MAY 15 1970

License	Start	Finish	Miles	Hour	Car No.	Squad	Operator	
[illegible]	35465	35493	28	11-7P	122	1	Hoch	Wardlaw
194565	[illegible]			2-10P	068	11	Meehan	Farrell
207178	[illegible]			2-10P	078	12		
0711[illegible]	53057	53129	72	7-3P	103	1		
				3-11P				
				11-7A				
194567				11-7P	065	2		
				7-3A				
					122		OK	

Rec'd By	Officers Sent	Car No.	Out	In	Comp't No.	ACTION TAKEN
Becker	Kearney Dachauer	7	0021	0130	1	PI 21960
Becker	Curran Raditich	1	0035	0135	2	PROPERTY DAMAGE - HIT & RUN - NO ARREST
Becker	Mott Wise	2	0039	0141	3	PROPERTY DAMAGE - CITATION
Becker	Foster	5	0052	0245	4	PD HR No
Becker	Sweeney Soderstrom	6	0113	0225	5	PD No
Gutierrez	Curran Raditich	1	0135	0235	6	PROPERTY DAMAGE NO ARREST
Becker	Mott Wise	2	0227	0411	7	PERSONAL INJURY NO ARREST
Gutierrez	Hargens Banas	D-2	0245	0345	8	PD 58A
Becker	Mott Wise	2	0435	0530	9	PROPERTY DAMAGE - HIT & RUN - NO ARREST
Fiori	Steiger Cook	5	0710	0823	10	PERSONAL INJURY - CITATION
✓	Aylward Steiger	1	0753	0810	11	ASSISTANCE RENDERED
✓	Mickey	3	0755	0851	12	PROPERTY DAMAGE - CITATION
✓	Milem 212 Yaeger 211 Hammond		0845	—	13	PROPERTY DAMAGE NO ARREST

22350, 21650

21453A
NO AUTO ACCIDENT
22350

FRIDAY MAY 15 1970

Time Rec'd	Rec'd From	Subject	Address
0910	RADIO	518	BROADWAY & FILLMORE
0920	✓	518	FRANKLIN & BROADWAY
0925	✓	518	1300 GEARY
0935	✓	518	TURK & VAN NESS
0944	✓	518	VAN NESS & CHESTNUT
1025	✓	518	MISSION E
1033	✓	518	GENEVA & MADRID
1047	✓	518	COIT TOWER
1049	✓	REC AUTO	500 NAVY ROAD
1050	✓	518	1145 BUSH
1110	C/S	518 H/R	Geary + Mason
1112	✓	518	Fairmont Hotel Mason St
1113	C/S	518 H.R.	VAN NESS (3200)
1137	RADIO	518	BRANNON - 2ND + 3RD
1205	C/S	518	1300 DOLORES
1215	RADIO	518	BROADWAY & DAVIS
1215	✓	518	STANYAN & PARAMOUNT
1240	C/S	518	1800 MARKET
1253	RADIO	519	PORTOLA & MARNE
1254	C/S	518	300 CHESTNUT
1255	✓	518	100 ROME
1255	PHONE	518	19TH & SANTIAGO
1256	RADIO	518	PALM & GEARY
1256	✓	518	850 BRYANT
1300	✓	518	15TH & CASTRO
1300	✓	518	MONTEREY & CONGO
1325	✓	519	16TH & SAN BRUNO OR VERMONT
1320	✓	518	GREEN & STEINER
1340	✓	518	MIRALOMA & YERBA BUENA
1[illegible]	[illegible]	[illegible]	[illegible]
1[illegible]	[illegible]	[illegible]	[illegible]
1408	RADIO	518	360 GRANT
1411	✓	518	SACRAMENTO & PIERCE
1420	✓	518	GEARY & BRODERICK
1425	—	518	FULTON + GREAT HWAY
1435	✓	519	2nd + Howard
1436	✓	519 H/R	424 4th St.
1500		519	ELLIS + POWELL
1520	—	519	BAY & FRANKLIN
1530	—	519	DIVISADERO + LOMBARD
1535	/	519	TARAVAL STA.

Rec'd By	Officers Sent	Car No.	Out	In	Comp't No.	ACTION TAKEN	
Fiori	Jackson Harrington	1	0910	0945	14	Interdepartmental Memo to H&R	
✓	Spinelli Arnett	2m1	0920	—	15	PROPERTY DAMAGE - CITATION	22350
✓	Howard	C/S	0925	—	16	PROPERTY DAMAGE NO ARREST	
✓	Pardini Yarnell	2	0935	1030	17	PROPERTY DAMAGE - CITATION	21453A
✓	Mackey	3	0944	1100	18	PROPERTY DAMAGE - CITATION	22106
✓	Jackson Harrington	1	1025	1130	19	PROPERTY DAMAGE NO ARREST	PD No
✓	Marolchi Yaeger	210/206	1033	1200	20	PD 26453	
✓	Yaeger Yarnell	202	1047	—	21	PERSONAL INJURY NO ARREST	
✓	Pardini Aylward	2	0815	0850	22	RECOVERED AUTO REPORT MADE	
	Steiger	5	1056	1200	23	PROPERTY DAMAGE NO ARREST	
	Howard	C/S	1110	—	24	PROPERTY DAMAGE - HIT & RUN - NO ARREST	
C/Sound	Minoli McDonald	6	1112	1135	25	Unable to locate	UTL
	Fagaloe	C/S	1113	—	26	PROPERTY DAMAGE - HIT & RUN - NO ARREST	
Fiori	Mack Waddlaw	9	1137	1225	27	PROPERTY DAMAGE NO ARREST	
✓	Fagaloe	C/S	1205	—	28	PROPERTY DAMAGE NO ARREST	
✓	Minoli McDonald	6	1215	1310	29	PROPERTY DAMAGE - CITATION	PD 22454A
✓	Kelly	8	1215	1305	30	PROPERTY DAMAGE - CITATION	PD 22103-22350
✓	Fagaloe	C/S	1240	—	31	PERSONAL INJURY NO ARREST	
✓	O'Shea Sorensen	7	1253	1400	32	PROPERTY DAMAGE - CITATION	PD 22350
✓	Howard	C/S	1254	—	33	PROPERTY DAMAGE NO ARREST	
✓	Howard IFC	C/S	1255	—	34	PERSONAL INJURY - HIT & RUN - NO ARREST	
✓	Nezik		1255	—	35	PROPERTY DAMAGE - HIT & RUN - NO ARREST	
✓	Yarnell Pardini	2	1256	1340	36	CANCELLED BY RADIO Auto Detail - Insp Dunwell Sgt Pinelli	
✓	Aylward Steiger	5	1256	1345	37	PROPERTY DAMAGE - CITATION	22106
✓	Mack Waddlaw	9	1300	1430	38	PERSONAL INJURY - CITATION	22350
✓	Yarnell Pardini	2	1300	1415	39	PROPERTY DAMAGE - CITATION	22107
✓	Kelly	8	1325	1530	40	PERSONAL INJURY - CITATION	PI 21802-22350 12951
✓	Minoli McDonald	6	1320	1345	41	Unable to locate	UTL
✓	Mackey	3	1340	1445	42	PROPERTY DAMAGE - CITATION	22166
Fiori	Fagaloe	1408	1408	—	43	PROPERTY DAMAGE - HIT & RUN - NO ARREST	
✓	Minoli McDonald	6	1411	/	44	Cancelled by Comm	PD 22350
✓	Jackson Harrington	1	1330	1445	45	PROPERTY DAMAGE - CITATION	PD 21650A
Gilham	Yarnell Jackson	2	1415	1548	46	PROPERTY DAMAGE - CITATION	PI H/R NO
—	Minoli McDonald	6	1450	1614	47	PERSONAL INJURY - HIT & RUN - NO ARREST	PD H/R NO
—	Woodhead Yarnell	11	1436	1600	48	PROPERTY DAMAGE - HIT & RUN - NO ARREST	
—	Minoli Woodhead	9	1500	1620	49	Added Case Report	
—	Fagaloe	1	1530	1720	50	PERSONAL INJURY - CITATION	PI 21801A, 12451
—	Howard	3	1530	1715	51	PI 21801A	
—	Kelly	5	1533	1640	52	PERSONAL INJURY NO ARREST	PI NO

FRIDAY MAY 15 1970

Time Rec'd	Rec'd From	Subject	Address
1540	RADIO	518	Industrial + Bayshore
1600	—	518	Sacramento + ~~Pest~~ Pierce
1603	C/S	518 H/R	Rt. Rkg Lt. Gt. Hiway opp Sloat
1621	RADIO	518	Church + Duncan
1630	C/S	519	Embarcadero + Bay
1650	RADIO	518	Union + Van Ness
1651	—	904X-519	1274 Mc Allister
1654	C/S	518 H/R	3rd St. + Mariposa
1707	RADIO	904-K-30	7th + HARRISON
1710	O/V	519	39th + Cabrillo
1723	RADIO	518	Baker + Page
1730	—	Respond TO HAIL	850 Bryant
1740	—	[illegible]	[illegible]
1800	C/O I	518 HAR	35TH & RIVERA (5-5-70)
1810	C/O D	518 HAR	DUNCAN & GUERRERO
1815	K-2	518	UNIT BLK 11TH ST
1835	C/S	518 HAR	225 DOLORES
1836	C/S	518	16TH & FOLSOM
1855	C/S	518 H/R	25th Ave + California
1908	Radio	518	Skyline + Harding Dr
1910	—	518	Presidio + Calif.
1915	—	518	Fell + Fillmore
1919	—	518	444 27th St.
1920	—	518	14th + Castro
1925	—	Poss 519	Octavia + Haight
1430	—	518	Alemany Hosp.
1450	—	519	22nd + Guerrero
2000	C/S	518 H/R	25th + Harrison
2001	RADIO	518	Broderick + Washington
2004	—	—	Dubose + Valencia + Guerrero
2025	—	518	Broderick + Lombard
2045	—	518	9th + Mission
2100	—	518	324 Arguello
2110	—	518	450 + Wawona
2123	—	518	[illegible]
2130	—	519	400 Frederick
2133	C/S	518 H/R	700 blk. Felt
2135	C/S	519	Felton + Peru
2200	RADIO	518	414 WARREN
2200	—	518	22nd + Capp
2205	—	518	1995 Funston

Rec'd By	Officers Sent	Car No.	Out	In	Comp't. No.	ACTION TAKEN	
GILLAM	Officer Lorenson	7	1400	1510	53	PROPERTY DAMAGE - CITATION	PD 21501A
—	Officer Mitchell Forbell	11	1600	1720	54	PD NO	PD No
—	Fogadole	C/S	1603	/	55	PROPERTY DAMAGE - HIT & RUN - NO ARREST	
—	Hooper	2	1627	1745	56	PD NO	
—	Sgt. Finnegan	C/S	1630	/	57	PERSONAL INJURY NO ARREST	
—	Officer Lorenson Officer Mock Officer Wardlaw	7	1650	1810	58	PD NO	
—		9	1631	1800	59	PERSONAL INJURY NO ARREST	PI No
—	Fitzer	C/S	1655	/	60	25L 244, 242, 252, 241,	
—	—	—	1710	/	61	comply with	
—	McCormick	229	1600	1730	62	PERSONAL INJURY - CITATION	PI 22350, 22350
—	Kelley	8	1723	1830	63	PROPERTY DAMAGE - CITATION	PD 22106
—	Officer Solos	—	1730	/	64	comply with	
—	—	244 231 227	1740	/	65	K-6; K-1,	5 RH 11.1.1m - 1745 -
PRYAL	E PECINOVSKY #996	C/S	1800	/	65	P.D. HARNO	
/	VILLERUE #1823	C/S	1810	/	66	P.D. HARNO	
/	HOOPER	K2	1825	2030	67	PD 23102A - 22350	
/	TULL	C/S	1835	/	68	P.D. HARNO	
/	TULL	C/S	1836	/	69	P.D. NO	
GILLAM	Fitzer	C/S	1855	/	70	PROPERTY DAMAGE - HIT & RUN - NO ARREST	
—	Kelley	8	1908	2210	71	PI 21801D	
—	Parenti	3	1910	1530	72	no auto accident	
—	Olsen/Abbey	6	1915	1920	73	C.O.A.	
—	S Chesterton & wife	7	1914	1950	74	NO REPORT DESIRED	
—	Hogen	5	1920	1950	75	C.O.A	
—	Maracci	1	1925	2025	76	PD 21658A 12951	
—	Olsen abby	6	1930	2100	77	PI No	
—	Hogen	5	1950	2000	78	PD 10851 23103 12951	
—	Silb	C/S	2000	/	79	PROPERTY DAMAGE - HIT & RUN - NO ARREST	
—	Mitchell Forbell	11	2001	2025	80	GONE ON ARRIVAL	
—	Sweeney Soderdahl	7	2001	2100	81	PD 12951	
—	Mitchell Fennell	11	2025	2130	82	PI 22350	PI 22350
—	Cassidy	248	1715	2000	83	PROPERTY DAMAGE NO ARREST	PD No.
—	Sweeney Federation	7	2100	2200	84	PD 580 T.C.	
—	Hooper	2	2110	2230	85	PD NO	
—	Maracci	1	2123	2233	86	PD NO	
—	Olsen Abby	6	2130	2300	87	PI NO	
—	Fitzer	C/S	2130	/	88	PROPERTY DAMAGE - HIT & RUN - NO ARREST	
—	Tull	C/S	2135	/	89	PD HIT & NO	
—	GARDEN GROVE COMM. HOSP.	8	2245	0140	90	PD NO	
—	Sweeney Federation	7	2215	2215	91	C.O.D.	
—	Officer Creighton	8	2205	2230	92	Settled prior to arrival	

FRIDAY MAY 15 1970

Time Rec'd	Rec'd From	Subject	Address
2210	Lt Matt	on duty	[illegible]
[illegible]	[illegible]	[illegible]	[illegible]
2216	RADIO	518	1049 York
2235	✓	518	23rd & Dolores
2240	✓	519	~~Beale~~ & Mission (~~4700~~ 1300 BLK)
2255	"	518	Stockton Broadway
2255	"	518	19th & Nesicaya
2300	"	519	Alemany & Ocean
2310	"	519	Leo & Mission
2315	"	518	Jackson M. Point
2320	"	518	3rd & Gal GALVEZ
2326	"	519	Loden ~~Lowell~~ & Leland

License	Start	Finish	Miles	Tour	Car No.	Squad	Officer	Operator
[illegible]614	65072	65116	44	7-3P	[illegible]	1	HARRINGTON	JACKSON
	65116	65136	20	3-11P			Vernali	
	65136	65199	63	11-7A			Wise	
[illegible]	39492	39543	51	[illegible]-3P	122	2	YARNELL	PARDINI
	39543	39584	41	3-11P			Cole	Hooper
	39584	39610	26	11-7A			Mott	
131344	56867	56897	30	7-3P	391	3	MACKEY	
	56897	56970	73	3-11P			Pingal	
	56970	56984	14	[illegible]			Carlson	
[illegible]	54124	54145	20	[illegible]	[illegible]	4	MAHONEY	
	54145	54243	48				Nasucci	Pasenti
532312	41170	41170		6-2P	099	5	N.C.	
	41170	41214	44	7-3A			Hogue	Foster
[illegible]	37880	37938	58	11-7P	[illegible]	6	MINOLI	McDONALD
	[illegible]938	[illegible]7151	19	7-3A				Abley
[illegible]	57414	57566	6[illegible]	11-7A	[illegible]	7	SORENSEN	O'SHEA
	7566	57617	51	7-3A			Sweeney	[illegible]
[illegible]	45264	45311	47	11-7P	[illegible]	8	Hoch	WARDLAW
	[illegible]	[illegible]336	22	[illegible]			[illegible]	

Time Rec'd	Rec'd From	Subject	Address
2330	Radio	519	1300 Blk MISSION

SATURDAY MAY 16 1970

0001	Radio	519	20th & So Van Ness
0005	"	518	Ellington & Foot
0030	"	519	3809-26th St
0030	"	518	46 Sleet

Rec'd By	Officers Sent	Car No.	Out	In	Comp't No	ACTION TAKEN
C/LLAM	Sweeney Pedersen	7	2215	2320	93	PD 22350 12951
Tull	Hoyme	5	2235	0005	94	PI No
"	Radetich	1	2240	0050	95	PROPERTY DAMAGE - CITATION 22350 See K 103
Moll	Goodwin Williams	263 277	2255	2315	96	G. O. A.
Moll			2255	0025	97	PD 22517
Moll	McGrath	270	2300	0300	98	PI 23101 21801A
Moll	Olsen Abbey	6	2310	0100	99	PI 22106
"	Carlson	3	2315	0100	100	PROPERTY DAMAGE - CITATION 22350
"	Ullrich	2	2320	0030	101	P.D. 22310
Tull	Green Evans	8	2320	0140	102	PI 22350-

License	Start	Finish	Miles	Tour	Car No.	Squad	Officer	Operator
194557				11-7P	061	9	NC	
194585		#4		2-10P	068	11	NC	
501178	54461			2-10P	039	12	NC	
052145	53129	53257		7-3P	103	24	Sgt Cosgrove	
				3-11P				
				11-7A				
				11-7P	065	25	Sgt Whiteside	
				7-3A				
					08-			
					063	5		
				#1	340			

Rec'd By	Officers Sent	Car No.	Out	In	Comp't No	ACTION TAKEN
Moll	Radisch	1	2320	0040	103	PROPERTY DAMAGE - CITATION 22350

SATURDAY MAY 16 1970

MoH	Walsh	266	2680000	0200	1	P.I. 22350
MoH	Hoyme Foster	5	0005	0130	2	PD 10851 Not 20002A
"	Evans Sullivan	7	0030	0100	3	PI No
"	COT Ford	5	0030	0100	4	P. D. No

SATURDAY MAY 1 & 1970

Time Rec'd	Rec'd From	Subject	Address
0045	K-2	518	GREAT H. WAY & SKYLINE
0055	Radio	518	Van Ness & McAllister
0105	"	518	24th & Folsom
0200	"	518	FRANCISCO [illegible] & Powell
0310	"	518	782 Cal[illegible]
0310	"	518	472 Dewey
0400	"	518	Warfield & Courtland
0520	"	518	13th BAYSHORE
0625	[illegible]	[illegible]	[illegible]
0625	[illegible]	[illegible]	[illegible]
0705	Radio	519	M.E. Hosp.
0710	"	518	1010 Fell #10
0724	"	518	Harrison 5th 6th.
0730	"	518	431 Holly Park
0745	"	518	32 Pond.
0905	"	518	Battery & Pine
0940	c/s	518	967 Avalon.
0950	Radio	518	Duboce & Guerrero
0955	"	518	249 Moultrie
1010	"	518	21st & Valencia
1045	"	519	18th & Florida
1058	"	519	Jackson - Laurel
1146	Miss. Sta	518	Mission Sta.
1146	Radio	518	Broadway - Van Ness
1250	"	518	Merrill & Hale
1255	"	518	Marina Green
1305	"	518	Masonic & Oak
1315	c/s	518 H/R	Fell - 1000
1315		518 H/R	Fillmore 3200
1315		518 H/R	Vallejo 700
1315		518 H/R	Vallejo 900
1315	c/s	518 H/R	Brookdale 200
1315	Radio	518	2446 - 30th Ave
1330	"	518	Scott & Filbert
1340	"	518	3rd & Mission
1340	CN View	Found Property	5th & Market
1405	Radio	518	Kezar Dr
1420	[illegible]	[illegible]	[illegible]
1420	[illegible]	[illegible]	[illegible]
1430	Radio	519	C E Hospital
1440	—	519	# 3 Brannan

SATURDAY MAY 16 1970

Rec'd By	Officers Sent	Car No.	Out	In	Comp't. No.	ACTION TAKEN	
Mott	WISE	2	0045	0100	5	No Report Desired	
Mott	Radtke	1	0055	0105	6	G.O.A.	
"	Severns Eubanks	7	0105	0210	7	PD Hit & No	
"	Radtke	1	0200	0300	8	PROPERTY DAMAGE - HIT & RUN - NO ARREST	
"	Radtke	1	0310	0325	9	CANCELLED BY RADIO	
"	Carlson	3	0320	0410	10	PROPERTY DAMAGE - CITATION	22350
"	Ulmer	2	0400	0415	11	Settled Prior	
"	Carlson	3	0520	0620	12	PROPERTY DAMAGE - HIT & RUN - NO ARREST	
GARRETT	YARNELL PARDINI HARRINGTON	2	0705	0835	13	PROPERTY DAMAGE ARREST MADE	20002A - 21950
—	JACKSON	1	0710	0755	14	PROPERTY DAMAGE - HIT & RUN - NO ARREST	
—	MACKEY YARNELL PARDINI	3	0725	084	15	PROPERTY DAMAGE - CITATION	21657
—	MAHONEY HARRINGTON JACKSON	2	0730	0930	16	PROPERTY DAMAGE - HIT & RUN - NO ARREST	
—	MAHONEY	4	0745	0830	17	PROPERTY DAMAGE - CITATION	22350 - 12951
—	HARRINGTON JACKSON	1	0905	1056	18	PERSONAL INJURY NO ARREST	
—	TULL JR.	C/S	0940	/	19	PROPERTY DAMAGE - HIT & RUN - NO ARREST	
—	MAHONEY	4	0950	1055	20	PROPERTY DAMAGE - CITATION	22350
—	YARNELL PARDINI	2	0955	1100	21	PROPERTY DAMAGE - CITATION	22350
	MACKEY	3	1010	1030	22	GONE ON ARRIVAL	
	MACKEY	3	1045	1245	23	PROPERTY DAMAGE - CITATION	2 22350
MOORE	HARRINGTON JACKSON	1	1058	1245	24	PERSONAL INJURY - CITATION	PE 22350
—	[illegible]	C/S	1140	/	25	PROPERTY DAMAGE - HIT & RUN - NO ARREST	
—	YARNELL MCDONALD	6	1146	1215	26	No report desired	
GILLAM H	YARNELL PARDINI	2	1250	1400	27	PROPERTY DAMAGE - CITATION	PD12951, 4000
—	MINOLI MC DONALD	6	1255	1315	28	6 GONE ON ARRIVAL	
—	HOCH WARDLAW	8	1305	1400	29	PROPERTY DAMAGE - CITATION	21703
—	HOWARD	C/S	1315	/	30	PROPERTY DAMAGE - HIT & RUN - NO ARREST	
—	HOWARD	C/S	1315	/	31	PROPERTY DAMAGE - HIT & RUN - NO ARREST	
—	HOWARD	C/S	1315	/	32	PROPERTY DAMAGE - HIT & RUN - NO [illegible]	
—	HOWARD	C/S	1315	/	33	PROPERTY DAMAGE - HIT & RUN - NO ARREST	
—	HOWARD	C/S	1315	/	34	PROPERTY DAMAGE - HIT & RUN - NO ARREST	
—	MINOLI MC DONALD	6	1330	1445	35	PERSONAL INJURY - CITATION	22500 H
—	HARRINGTON JACKSON	1	1330	1600	36	PERSONAL INJURY NO ARREST	DE No
—	SORENSON C SHEN	7	1340	1350	37	Cancelled By Radio	
—	MAHONEY HOCH WARDLAW	4	1330	1470	38	Found Property	
—		8	1405	1415	39	No report desired	
	HOCH WARDLAW	8	1430	1530	40	PERSONAL INJURY NO ARREST	
GILLAM	MINOLI MC DONALD	6	1440	1500	41	GONE ON ARRIVAL	GOA

SATURDAY MAY 1 3 1970

Time Rec'd	Rec'd From	Subject	Address
1455	RADIO	518	3082 16th ST.
1510	—	518	Lutton + Webster
1525	—	519	Keith + Revere
1537	—	518	STANYAN bet Hayes + Fulton
1550	—	518	Ingles + Oakdale
1600	—	514	482 23rd st.
1615	—	518	Lyon + 111th Alleston
1635	—	514 Ped	Waller + Clayton
1645	C/S	518 H/R	17TH St. (4400)
1700	RADIO	518	Great Hiway bet. Fulton + Linden
1705	O/V	518	Alemany + Farragut
1730	RADIO	518	16th + Guerrero
~~1840~~	—	~~518~~	3082 16th St.
1800	Radio	518	Green + Franklin
1845	RADIO	519 Ped	18th + Mission
1846	—	519	200 14th Ave
1917	—	518	Franklin + Vallejo
1925	—	518	Fillmore + Ellis
1926	—	518	Holloway + ~~Ocean~~ Brighton
1927	/	514	3rd + Oakdale
1928	/	518	Howch + Mt. Vernon
1949	—	518	Polk bet Bush + Pine
2000	/	518	Clipper + Sanchez
2005	—	518	255 Minerva
2010	—	518	19th + Judah
2015	—	518	5th Ave + California
2030	/	518	148 Seville
2035	—	518	Columbus + Stockton
2050	—	519	732 Treat
2100	—	520	305 Eddy/Jones + Leavenworth
2100	—	518	Powell + Colifornia
2110	/	514	Ingles + Ingerson
2120	—	519	18th + Mission
2130	—	519	MEH
2136	/	518	9th + Mission
2140	—	518	Geary + BAKER
2145	—	1025-266 coded	Southern Mins bet Mission + Ninth
[illegible]	[illegible]	[illegible]	[illegible]
2215	—	518	20th + Dolores
2219	—	518	Stockton + O'Farrell

SATURDAY MAY 16 1970

Rec'd By	Officers	Car No.	Out	In	Comp't No	ACTION TAKEN
Gilham	Sgt Searcy O'Shea	7	1350	1500	42	PROPERTY DAMAGE - CITATION — 22106
—	Mizaki McDonald	6	1510	1625	43	PROPERTY DAMAGE - CITATION — PD Hold to Be Cited 5814
—	Wilson Forenon	7	1525	1630	44	PI [illegible] - NO ARREST
—	Pigal Hardeman	3	1537	1700	45	PI 22350 - 22100 B
—	Cole Hoopy	2	1550	1655	46	PD 21801 A
—	Miyaoki Parents	4	1600	1715	47	PI No
—	Hoch Wardlow	8	1615	1700	48	PROPERTY DAMAGE NO ARREST
—	Mizaki McDonald	6	1635	1755	49	PERSONAL INJURY - CITATION — PI 58A
—	Howard	245	1645	/	50	[illegible] DAMAGE - P/I & RUN - NO ARREST
—	Hoch Wardlow	8	1700	1800	51	PROPERTY DAMAGE NO ARREST
—	Swaney	250	1650	1750	52	PROPERTY DAMAGE - CITATION — 21802A
—	Cassidy	245	1730	1900	53	PROPERTY DAMAGE - CITATION — 26453
—	CSI-EA					
Merkt	Schenck	7				
Gilham	Vernali	1	1800	/	54	PROPERTY DAMAGE - CITATION — PD 200024, 12951, 22350
Gilham	Miyaoki Parents	4	1845	1900	55	Settled prior to arival
—	Hardeman Pigal	3	1846	1950	56	PI No
—	Vernali	1	1755	1955	57	PROPERTY DAMAGE - CITATION — PD 200024 12951, 22350
—	Chan Abby	6	1925	2030	58	PD 22106
—	Sweeney Federston	7	1926	2130	59	PD 21802a
—	Hogue Foster	5	1927	2130	60	PI 21802A
—	Craytor	8	1928	2000	61	Unable to locate
—	Cole Hooper	2	1949	2000	62	Cancelled by Comm
—	Cole Hoopa	2	2000	2125	63	PI 22350-12951
—	Colla	270	2005	2120	64	PD 22350 12951
—	Maraccci Parent	4	2010	2120	65	PD 21451a
—	Craytor	8	2015	2330	66	PI 21802a + 12951
—	Sweeney Federston	7	2030	2050	67	GOA.
—	Hogue Abbey	6	2035	2140	68	PD No
—	Sweeney Federston	7	2050	2280	69	PI 12951
—		ALL SUBS	2035	A-107		Assistance Rendered.
—	PARENT	4	~~2100~~ 2135	2230	70	PD No
—	Pigal Hardeman	3	2110	2116	71	Cancelled
—	/	3	2120	2045	72	G.O.A.
—	Sweeney Federston	7	2130	/	73	Same as K-69
—	Hogue Foster	5	2135	2230	74	PD No
—	Cole Hooper	2	2140	2300	75	PI 26453 - 12951
—	Suchy	250	2145	2230	76	Standby for 266 Comply with
—						
—	Hogue Foster Abbey	5	2228	2350	77	PD 22350
—		4	2218	2340	78	PD H+R No

SATURDAY MAY 16 1970

Time Rec'd	Rec'd From	Subject	Address
2304	Radio	519	10th & Cabrillo
2240	O/V	O/V CITE 10751	GEARY & LAGUNA
2332	Radio	518	Filmore & Geary
2333	OFF. Allegro	518	Judah & La Playa
2340	Radio	518	20th & Valencia
2350	Radio	518	4th & Harrison
2355	Radio	518	Market & Franklin
2358	Radio	518 H+R	Oak & Divisadero

License	Start	Finish	Miles	Tour	Car No.	Squad	Operator	Officer
156145				7-3P 3-11P 11-7A	007	1	[illegible]	[illegible]
532361				7-3P 3-11P 11-7A	122	2	[illegible]	[illegible]
531344	[illegible]			7-3P 3-11P	341	3	[illegible]	M.
[illegible]				7-3P	062	4		
[illegible]	[illegible]			6-2P	049	5		
5[illegible]3[illegible]10	[illegible]			7-3A 11-7P	347	6		
5[illegible]2/300	[illegible]			7-3A 11-7P	0[illegible]	7		
532361	[illegible]			[illegible]P	096	8		

SUNDAY [illegible] 17 1970

0030	Fields	518 H+R	~~518 H+~~ Mission & Russia
0055	Radio	519	Keith & Renne
0101	Radio	519	Southwell & Chicago
[illegible]	[illegible]	[illegible]	3rd & Harrison
0155	Radio	519	22nd & Noe
0210	Co H	518 ~~H+R~~	Franklin & Pacific
0225	Radio	519	Freemont & Folsom
0230	Radio	518	Northpoint & Van Ness
[illegible]	[illegible]	[illegible]	Collins & Geary

SATURDAY MAY 16 1970

Rec'd By	Officers Sent	Car No. Out	In	Comp't No.	ACTION TAKEN
Becker	Crayton Carlson	3/8	2304 C230	79	PI 22450-23102 Arrest Made
Helper	Cole Hoope	2	2240 2345	80	Auto Report Made
Becker	Wise	1	2332 2345	81	SETTLED PRIOR TO ARRIVAL
Becker	Fairchild	3	2045 /	82	PROPERTY DAMAGE NO ARREST
Becker	Mott	2	2340 0055	83	PROPERTY DAMAGE - HIT & RUN - NO ARREST
Becker	Hogue Foster	5	2360 0100	84	PD 22101 D
Becker	Olsen Albey	6	2355 0140	85	PI 22350
Gutierrez	Sweeney Soderstrom	7	2358 0110	86	PD H+R N/O

Report	Unit	Finish	Miles	Tour	Car No.	Squad	Operator	Officer
194557	70021			11-7A	061	9		
[illegible]				2-10P	062	11		
071-23	54312			2-10P	063			
145				7-3P	103	24	Sgt. Cosgrove	
				3-11P				
				11-7A			Sgt. Hartnett	
194564				11-7P	065	25		
				7-3A			Sgt	

SUNDAY MAY 17 1970

Becker	Becker	C/S	0030	0045	1	518 H+R N/O
Becker	Mott	2	0055	0230	2	PERSONAL INJURY - CITATION 21950
Becker	Hogue Foster	5/1	0101	0325	3	PD 23102 22350
Becker	Wise	1	0004	0270	4	PROPERTY DAMAGE - CITATION 22350
Gutierrez	Mott	K9	0146	0500	5	PERSONAL INJURY - CITATION 21650 - 12451
[illegible]	[illegible]	C/S	[illegible]	/	6	PD [illegible] N/O
[illegible]	[illegible]	[illegible]	[illegible]	[illegible]	7	Handled by CHP
[illegible]	[illegible]	1	[illegible]	[illegible]	8	SETTLED PRIOR TO ARRIVAL
Becker	[illegible]	C/S	[illegible]	[illegible]	9	TA H+R N/O

064
066
390

SUNDAY MAY 17 1970

Time Rec'd	Rec'd From	Subject	Address
			CO. K ENF & INV. DIV
0301	CIS Carlson	DP for CIS Carlson	
0150	Radio	518	Golden Gate & Franklin
0332	Radio	518	Beach & Taylor
0435	Mrs. Fisher #49	518 HTR	Collins & Geary
0440	Radio	518	California & Van Ness
0520	Radio	518	Texas & Anthony
0620		On Duty	
		off Duty	
0715	Radio	518	945 MISSION
0720	✓	518	Presidio & Washington
0730	✓	518	Hilltop & Newcomb
0840	✓	518	2395 Lombard
1054	✓	519	Silver & Revere
1100	C/S	518	Hyde st 400
1215	Radio	518	1837-23rd Ave
1235	C/S	518	Jefferson & Hyde
1245	Radio	518	Nido & Vega
1310	✓	518	Market & Van Ness
1340	✓	518	Post & Mason
1340	✓	518	14th & California
1345	✓	519	Morse & Howell
1400	✓	519	Ashbury & Haight
1400	✓	518	644 Banks
1400	✓	518	2420 Scott
1400		On Duty	
1420		off Duty	
1458	Radio	518	Van Ness & Turk
1500	✓	518	Golvez & Mendell
1520	✓	518	San Jose & Randall
1610	✓	519	Steiner & Waller
1635	✓	519 NIB	Visitacion & Cora
1653	✓	519	650 Eth Ave
1705	✓	519	43rd & Taraval
1715	✓	518	23rd & Santiago
1725	O/V	Hot Chase	Avalon & Felton
1730	C/S	519	11th Ave & Lake
1731	Radio	519	7th & Bryant
1733	✓	518	37th & Santiago
1809	✓	19	Polk & Union
1900	✓	518	Harrison bet 16th & 17th
			Bernal Hf. Dr. & Folsom

SUNDAY MAY 17 1970

Rec'd By	Officers Sent	Car No.	Out	In	Comp't No.	ACTION TAKEN	ACTION TAKEN
Becker	—	—	0301	/	10	DP slip for OSB Carlson	
Becker	Abbey	6	0150	0310	11	PD No	
Becker	Nile	1	0332	0355	12	GONE ON ARRIVAL	
Gutierrez	Weaver Warren	G-4	0430	/	13	~~NO AUTO ACCIDENT~~ PROPERTY DAMAGE - HIT & RUN - NO ARREST	
Becker	Nile	1	0440	0500	14	GONE ON ARRIVAL	
Becker	Mott	2	0526	0645	15	PERSONAL INJURY - HIT & RUN - NO ARREST	
Garrett	Harrington Jackson	1	0715	0845	16	~~PERSONAL INJURY~~ - CITATION	12951 22350
—	Mackey	3	0720	0850	17	~~PROPERTY DAMAGE~~ CITATION	PD 21801A
—	Pardini Yarnell	2	0730	0750	~~18~~	CANCELLED BY RADIO	
	Pardini Yarnell	2	0840	1000	18	PROPERTY DAMAGE - HIT & RUN - NO ARREST	
	Pardini Yarnell	2	1054	1230	19	PERSONAL INJURY NO ARREST	
	Garrett	C/S	1100	/	20	PROPERTY DAMAGE NO ARREST	
Garrett	Mackey	3	1215	1330	21	PROPERTY DAMAGE - CITATION	PD 56A
—	Keyer	COA	1235	/	22	PROPERTY DAMAGE - HIT & RUN - NO ARREST	
—	Hoch	8	1245	1515	23	Recovered Auto Case #	
—	Galbraith	222	1310	1510	24	PROPERTY DAMAGE - CITATION	22350 - 12951 4457A 4000A
—	Harrington Jackson	1	1340	1400	25	C.O.A.	
—	Osher & Sorenson Mackey	87	1340	1458	26	PROPERTY DAMAGE - CITATION	PD 21801A
—	Varni	212 232	1345	1500	27	PERSONAL INJURY - CITATION	PI 22350
—	Daly						
—	Hinoli McDonald	6	1400	1510	28	PERSONAL INJURY NO ARREST	PI No
—	McCormack McVeigh	226 228	1400	1500	29	PD No	
—	Effisimo Moore	221 223	1400	1420	30	No report desired	
	Jackson Harrington	1	1325	1340	31	SETTLED BY PARTIES	
Gilham	Daly Sorenson	7	1458	1600	32	PROPERTY DAMAGE - CITATION	PD 4000
	Coll Brewster Minot	2	1500	1630	33	PD 26453	
	McDonald	6	1520	1635	34	PROPERTY DAMAGE - CITATION	PD 21802A
	Verrali	1	1610	1800	35	PI 22350	
	Parente	4	1635	1845	36	PD No	
	Coll Brewster	2	1655	1845	37	PI 12951	
	Cassidy	248	1705	1830	35	PI No	
	Sorenson	7	1715	1723	39	Cancelled by Radio	
	Hankin	247	1615	/	~~GHS~~	OFFENSE REPORT MADE	
	Ottaate	C/S	1700	/	40	PD HIR NO	
	Cassidy	248	1731	1755	41	PROPERTY DAMAGE NO ARREST	PD No Coll
	McDonald	6	1733	1745	42	GONE ON ARRIVAL	
	Verrali	1	1800	1915	43	PI No	
	Sorenson	7	1900		44	PD No	

SUNDAY MAY 17 1970

License	Start	Finish	Miles	Tour	Car No.	Squad	Operater	Officers
1145	65199	65222	23	7-3P	061	1	HARRINGTON	JACKSON
	65222	65255	32	3-11P			VERNALI	
				11-7A			N.C.	
532361	39610	39662	52	7-3P	122	2	PARDINI	YARNELL
	39662	39697	35	3-11P			Cole	BREWSTER
	39697	39747	45	11-7A			WISE	
531344	56984	57039	55	7-3P	311	3	MACKEY	
	-	-		3-11P			N.C.	
	-	-		11-7A			NC	
174595	[illegible]			7-3P	015	4	N.C	
	54243	54272	29	3-11P			PARENT	
[illegible]67				6-2P	071	5	N C	
	41214			7-3A			NC.	
340	37957	37993	36	11-7P	317	6	MINOLI	MC DONALD
	37993	38011	18	7-3A			OLSEN	ABBEY
	57617	57672	55	11-7P		7	O'SHEA	SORENSEN
	57672	57727	55	7-3A			SWEENEY	DACHAUER
364	45336	45389	53	11-7P	096	8	HOCH	
	45389	45422	33	7-3A			GREEN	CRAYTON

Time Rec'd | Rec'd From | Subject | Address

1912	RADIO	519	Laguna + Greenwich
1923		519	Divisadero + McAllister
1943		518 H/R	Van Ness + Eddy
1945	RADIO	518	Grafton + Plymouth
1955	CO L RADIO	518 H/R	Sutter + Van Ness Pct. Prog Lt.
2000		518	11th + Clement
2005	—	518	852 Washington
2050	—	519	Mission + Russia
2110	—	518	17th + Mission
2135	—	518	19th + Lincoln
2225	—	519	Oak + Pierce
2230	O/V	518	Oakdale + Selby
2230	[illegible]	—	
[illegible]	[illegible]	[illegible]	[illegible]
2310	C/S	518	Larkin + N. Point

MONDAY MAY 18 1970

SUNDAY MAY 17 1970

License	Start	Finish	Miles	Tour	Car No.	Squad	Operater	Officers
				11-7P	061	9	NC	
				2-10P	068	11	NC	
	5 5			2-10P	038	12	NC	LACOUR MOORE DET
	53307	53370	63	7-3P		24	SGT COSGROVE	
				3-11P			N	
				11-7A				
				11-7P	065	25	N C	
				7-3A				

9

Officers Rec'd Sent By	Officers Sent	Car No.	Out	In	Comp't No.	ACTION TAKEN
GILLUM	Green Clayton	8	192	2030	45	PI NO
—	Ucrosia	1	1925	2130	46	PI NO
—	Sgt. Conell	C/S	1925	/	47	PROPERTY DAMAGE - HIT & RUN - NO ARREST
—	Cofi Thuste	2	1945	2100	48	PI 22350-12815
—	SARIN	C/S	1955	/	49	PROPERTY DAMAGE - HIT & RUN - NO ARREST
—	Lucas Jackson	7	2010	2320	50	PI 23102
—	Dixon Abbey	6	2005	2110	51	PD to RECTEP-58A
—	Lucas Jackson	7	2050	2300	52	PI 23102-22350
—	Peoples	4	2110	2215	53	PD 21453A 26453
—	Green Clayton	8	2135	2345	54	PD 21658A 23102A
—	Dixon Abbey	6	2255	0100	55	PI-12951 -
—	Rubino	24	1345	2000	56	PROPERTY DAMAGE - CITATION

PD 21650 12951

SMITH	Wise	2	2300	0020	57	PI NO
"	GILLAM	C/S	2310	/	58	PD HIT & RUN

MONDAY MAY 18 1970

CANCELLED BY RADIO

66

MONDAY MAY 18 1970

License	Start	Finish	Miles	Tour	Car No.	Squad	Operator	Officer
194563	65255	65284	34	7-3P	067	1	JACKSON	HARRINGTON
	65241	65325	36	3-11P			Verrali	Whitemilk
				11-7A			N.C	
532 361	31742	31747	5	7-3P	122	2	YARNell	PARDINI
	39797	39855	61	3-11P			Royal	Hooper
	39858	39911	53	11-7A			Wise	
531 344	57038	57082	44	7-3P	311	3	MACKey	HOWARD
	57080	57132	52	3-11P			Brewster	Cole
				11-7A			Hill	
194572	61515	61535	20	7-3P	069	4	Mc Mills	
	61535	61575	40	3-11P			MARACCI	
532362	41218	41244	34	6-2P	099	5	COOK	
	72400	725		7-3A	088		Kearney	Dachauer
531 340	38011	38043	32	11-7P	397	6	McDonald	Minola
	38043	38059	16	7-3A			Abbey	Olsen
532 360	57718	57763	35	7A	097	7	Sorensen	O'Shea
							Lovell	
532364	45422	45462	40	11-7A	096	8	WARDLAW	
	45479	45529	51				Olsen	Coughlin

Time Rec'd	Rec'd From	Subject	Address
0057	Radio	516	45th + Irving
0110	Radio	519 Red	Dolores + Market
0220	"	516	Turk + Van Ness
	"	516	Polk + Geary
0620		On Duty	
0630			
0705	Radio	518	GROVE — CENTRAL FWY
0750	"	518	698 TURK
0740	"	518	162 Staples
0750	"	518	Desmond + Visitacion
0805	"	518	Filbert + Octavia
0950	"	518	550 Battery
1010	"	518	Geary + Gough
1025	"	518	Hyde + Geary
1030	"	518	Buchanan + No Point
1030	"	518	663 Market
1040	C/S	516	1200 5TH AVE
1056	"	518	6TH + MINNA
1057	"	518	1500 Green
1058	"	518	600 Commercial
1100	RADIO	516	2ND + IRVING

License	Start	Finish	Miles	Tour	Car No.	Squad	Operator	Officer
194557	70085	70018	33	11-7A	061	9	Olson	Kelly
194585	54271/2	54303	29	2-10P	068	11		
507198	54510	[illegible]		2-10P	038	12		
052145	53416 - 53496			7-3P 3-11P 11-7A	103	24	Sgt Cosgrove Sgt Tingstone Sgt Lockhart	
194564				11-7P 7-3A	065	25	Whiteside	
					391 065		Shot	

Rec'd By	Officers Sent	Car No.	Out	In	Comp't No.	ACTION TAKEN
Mott	Cristini Crayton Lukens Davidson	8 7	0057 0110	0205 0230	1 2	PD NO PI NO
"	Wise	2	0220	0232	3	G.O.A.
"	Wise	2	0235	0250	4	G.O.A.
Garrett	Cook	5	0705	0800	5	PROPERTY DAMAGE - HIT & RUN - NO ARREST
—	McMills	4	0750	0850	6	PROPERTY DAMAGE NO ARREST
—	Yarnell Pardini	2	0740	0835	7	PROPERTY DAMAGE - HIT & RUN - NO ARREST
—	Jackson Harrington	1	0750	0855	8	PROPERTY DAMAGE - CITATION — 22360
—	Millric Jackson Harrington	201 1	0805 0950	0920 1030	9 10	PROPERTY DAMAGE - CITATION — 22350 PROPERTY DAMAGE - HIT & RUN - NO ARREST
	Cook Mackey Howard	5 3	1010 1025	1105 1200	11 12	PROPERTY DAMAGE - CITATION — PD 21703 PROPERTY DAMAGE - CITATION — PD 21658
	McMills	4	850	0945	13	PROPERTY DAMAGE - HIT & RUN - NO ARREST
	McMills	4	1030	1200	14	PROPERTY DAMAGE NO ARREST — PD No
Fiori	Fenchel	C/S	1040	—	15	PROPERTY DAMAGE - HIT & RUN - NO ARREST
✓	Howard	C/S	1056	—	16	PERSONAL INJURY - HIT & RUN - NO ARREST
✓	Howard	C/S	1057	—	17	PROPERTY DAMAGE - HIT & RUN - NO ARREST
✓	Howard	C/S	1058	—	18	PROPERTY DAMAGE NO ARREST
✓	Lacolla	5	1100	1125	19	Mc Accident at Elks Address

MONDAY MAY 18 1970

Time Rec'd	Rec'd From	Subject	Address
1215	Radio	518	Sunset Blvd & Ocean
1225	✓	518	300 Eddy
1230	✓	518	Harriet & Harrison
1240	✓	518	Clay & Leavenworth
1250	✓	518	39th & Santiago
1315	✓	518	Chenery & Castro
1335	✓	518	Larkin & No Point
1420	✓	518	Keith & Evans
1420	C/S	518 H/R	900 Front
1420	C/S	518 H/R	600 Taylor
1430	Radio	518	Castanada & Marcus
1440	—	518	Franklin bet Green & Union
1450	—	518	Turk & Masonic
1525	—	—	~~Hyde~~ 15th & Valencia
1526	C/S	518 H/R	(14(C) Van Dyke
1528	Radio	519	12 Homewood Terr
1545	—	518	Eddy & Divisadero
1555	—	518	Forfield & Montecello
1615	—	518	Geneva & Cayuga
1617	C/S	518 H/R	(400) Post
1625	Radio	518	Richmond Stat.
1645	—	518	422 Onizaba
1655	—	519	Franklin & Geary
1720	—	518	18th & So. Van Ness
1740	C/S	518	21st St. (3400)
1817	(o F	518	2500 Elk/ Sutter
1829	Radio	518	Fork & Mason
1911	Radio	518	2nd & Bryant
1920	—	519	John Muir & Skyline
1923	C/S	518	Lyon & Page
1935	Radio	518	15th & Cabrillo
1940	Radio C/S	519	24th & So Van Ness
1945	C/S	518 H/R	5th & Mission
2000	Radio	518	Gough & Eddy
2010	—	—	Bush & Powell
2025	Radio	519	Howard & Hawthorne
2045	—	518	630 Excelsior
2105	—	519	MEH

MONDAY MAY 18 1970

Rec'd By	Officers Sent	Car No.	Out	In	Comp't No.	ACTION TAKEN	
GARRETT	WARDLAW	8	1215	1320	20	[illegible]	PD No
✓	JACKSON HARRINGTON	1	1225	1245	21	Report Refused PROPERTY DAMAGE - CITATION	
-	MC DONALD MINCI	6	1230	1330	22		PD 21653 VC
✓	OSUNA KELLY	9	1240		23	CANCELLED BY RADIO	
-	MACKEY HOWARD	3	1250	1420	23	PERSONAL INJURY NO ARREST	PI No
-	YARNELL PARDINI	2	1315	1415	24	PROPERTY DAMAGE - CITATION	24453
-	JACKSON HARRINGTON	1	1335	1420	25	PROPERTY DAMAGE - CITATION	PD 22350
✓	KERRY [illegible]	9	1420	1525	26	PROPERTY DAMAGE - CITATION	PD 22350, 12951 -
✓	Howard	C/S	1420	—	27	PROPERTY DAMAGE - HIT & RUN - NO ARREST	
✓	Howard	C/S	1420	—	28	PROPERTY DAMAGE - HIT & RUN - NO ARREST	
Fiuri	LARDLAW	8	1430	1540	29	PROPERTY DAMAGE NO ARREST ✓	PD No
Gilham	Fugalde	C/S	1440	/	30	PROPERTY DAMAGE - HIT & RUN - NO ARREST	
—	Farrell	11	1443	1540	31	PD 22350	PD 22350
—	McDonald Minch	6	1450	1620	32	PERSONAL INJURY - CITATION	PI 21453A
—	[illegible]	9	1525	1530	33	Cancelled by Cancelled	
—	FUGALDE	C/S	1526	/	34	PROPERTY DAMAGE - HIT & RUN - NO ARREST	
—	Osuna Lozano	7	1450	1605	35	PERSONAL INJURY NO ARREST	PI No Pot. Prop
—	Whitacre	4	1545	1645	36	PD 22106	
—	Cole Brewster	3	1555	1650	37	PD. 22350 (2)	
—	Royal Hooper	2	1615	1700	38	PROPERTY DAMAGE - CITATION	PD 21502 II
—	Fugalde	C/S	1617	/	39	PROPERTY DAMAGE - HIT & RUN - NO ARREST	
—	Wardlaw	4	1625	1740	40	PROPERTY DAMAGE NO ARREST	Dept. Veh PD No
—	Osuna Lozano	7	1645	1810	41	PROPERTY DAMAGE NO ARREST	PD No
—	Vernal McDonald	1	1655	1830	42	PI 21502A	
—	Royal Hooper	2	1530	1615	43	PD 22517	
—	FAGALDE	C/S	1740	—	44	PROPERTY DAMAGE NO ARREST	PD No
2 Tule	M. Marotta	COP	1817	1817	45	PROPERTY DAMAGE - HIT & RUN - NO ARREST	
—	[illegible]	4	1824	1925	46	PD Hit & No	
Gilham	Farrell	11	1900	2000	47	PROPERTY DAMAGE NO ARREST	PD No
—	Cole Brewster	3	1837	1930	48	PI 21502A	
—	Tull	C/S	1845	/	49	PROPERTY DAMAGE NO ARREST	
—	Guerra Crosby	8	1935	2100	50	PI 22350 (2)	
—	Kearney Dunham	5	1940	2110	51	PI No	
—	Tull	C/S	1945	/	52	PROPERTY DAMAGE - HIT & RUN - NO ARREST	
—	Vernal Whittemore	1	2001	2105	53	PD No	
—	[illegible]	6	2010	2110	54	PD No	
—	[illegible]	11	[illegible]	2145	55	PROPERTY DAMAGE NO ARREST	PD 23102. 22350
—	[illegible]	7	2045	2200	56	PD 22350 12951	
—	[illegible]	5	2105	2200	57	PI Hit & No	

MONDAY MAY 18 1970

Time Rec'd	Rec'd From	Subject	Address
2110	RADIO	518	Dolores + Woodside
2155	—	518	Sacramento + Laurel
2200	—	519	Divisadero + Hayes
2210	Lt Tietter on duty		
2320	Lt K Steinmetzger	Off Duty	
2310	Radio	518	THIRD + KIRKWOOD
2310	✓	518	GEARY & COLLINS
2315	Lt Tietter off duty		

TUESDAY ~~MONDAY~~ MAY 19 1970

Time Rec'd	Rec'd From	Subject	Address
0030	RADIO	518	16th + Kansas
0240	"	516	Powell + O'Farrell
0440	"	518	3006 16th St - ALABAMA

License	Start	Finish	Miles	Tour	Car No.	Squad	Operator	Officer
194563	65325	65345	20	7-3P	067	1	JACKSON	HARRINGTON
	65345	65370	25	3-11P			Vergeli	Dittenmiller
	65370	65393	23	11-7A			Becker	Radetich
532361	34911	34961	50		122	2	YARNELL	PARDINI
	34961	40012	61	3-11P			Harper	Ward
	40012	40056	34	11-7A			Clark	
194557	70113	70166	53		061	3	SANDEN	TULL
	70188	70228	40				Vandeman	Robinson
	70-			11-7A			Hill	
194552	61515	61655	60	7-3P	069	4		NC
194551		58943	43		085		TAYLOR - CP7	
194588				6-2P	082	5	Brewster	Cole
	41250	41305	55	7-3A	C49		COOK	STEIGER
531340	34056	34112	56	3-11P	397	6	Hogue	Foster
							McDONALD	MINOLI
532360	57343	57388	45	11-7A	097	7	Case	Gilday
	57838	57912	74	7-3A			SORENSEN	O'SHEA
532307	45449	45538	89	3-11P	096	8	Kearney	Dachauer
	45538	45630	92				OSUNA	Kelly
	45630	45730	100		C20		Kinnon	Creighton

Time Rec'd	Rec'd From	Subject	Address
0135	Sgt. Earl E. Finchum		On Duty
0135	RADIO	518	625 Chestnut
0705	"	518	Lombard & Gough
0715	"	519	Dolores & 16th.
0735	"	518	8th + IRVING
0740	"	518	Grove & Larkin
0820	"	518	No Point + Van Ness
0830	CIS	518	Funston + Lincoln Way

MONDAY MAY 18 1970

Rec'd By	Officers Sent	Car No.	Out	In	Comp't No.	ACTION TAKEN
Gilham	Pupal Hoop	2	1820	1940	58	PROPERTY DAMAGE - CITATION FD 26453
—	Abbey Shu	6	2155	2325	59	PD 22350
—	Spear Crotty	8	2200	2355	60	PI No
Mahoney	Wise	2	2310	0055	61	PROPERTY DAMAGE - CITATION 22350
—	Hill	3	2310	0050	62	PROPERTY DAMAGE NO ARREST

TUESDAY MAY 19 1970

Rec'd By	Officers Sent	Car No.	Out	In	Comp't No.	ACTION TAKEN
Moth	Packard Keamy	5	0020	0150	1	PI Hit N.O.
"	Wise	2	0240	0350	2	PERSONAL INJURY - CITATION 12951
"	Wise	2	0440	0620	3	PROPERTY DAMAGE - HIT & RUN - NO ARREST

License	Part	Finish	Miles	Tour	Car No.	Squad	Operator	Officer
					NO CAR			
194585	18	5435840			068	11	Meehan	Farrell
507198	54553	CPY			038	12	(Taylor CP)	
2145					103	24		
052145				3-11P	103	24		
		I.U.		11-7A	065	25	Sgt Lockhart (INSR	
				FAC.	099	#5		
					391	#3	Sgt Nicholson	
				TAC.	065	5	Sgt Schaumlett "11/7P. - D-7	00.D
					390	#1		

Rec'd By	Officers Sent	Car No.	Out	In	Comp't No.	ACTION TAKEN
Fiori	Cook Stigers	5	0635		4	
Garrett	Jackson Harrington	1	0735	0820	5	PROPERTY DAMAGE - CITATION PD 22350
-	Yarbrough Pardini	2	0715	0400	6	PERSONAL INJURY - CITATION 2145/A
-	Spencer Tull	3	0735	0400	7	PERSONAL INJURY NO ARREST
-	Parks Jackson	205	0740		8	PROPERTY DAMAGE NO ARREST
-	Harrington	1	0320	0420	9	PD To Be Cited 5&7
	Kofpinsky	CF	0850	/	10	PROPE

72

TUESDAY MAY 19 1970

Time Rec'd	Rec'd From	Subject	Address
0845	C/S	518	2630 Bush
0845	Radio	518	22nd & Valencia
0850	"	518	5th & HARRISON
0850	"	518	8th & LINCOLN WAY
0905	"	518	ARMY & GUERRERO
0920	"	519	3rd & Palou
0930	"	519	On Bush Betw. VAN NESS & FRANKLIN
0933	C/S	518 H&R	4100 Army
0945	Radio	518	7th & MISSION
1125	"	518	16th & Bryant
27	"	518	Grant & Cal
1155	"	518	6th & Anatah
1205	"	518	Pine & MONTGOMERY
1215	"	518	Mission 2nd 301
1215	"	518	Golden Gate 300
1310	"	518	JACKSON & KEARNY
1345	"	518	OFARRell & STEINER
1350	"	518	Fell & Steiner
1416	C/S	518 H/R	SACRAMENTO 1900
1415	Radio	518	SUTTER & FRANKLIN
1415	C/S	518	HARRISON 1300
[illegible]			
1430	C/V	FIRE ST	Isosworth & Mission
1437	RADIO	519	1026 ~~Fell~~ Gilman
1505	—	518	1501 Ocean
1540	"	518	35th & TARAVEL
1600	"	519	19th & LAKE
1615	"	518	Masonic & Fulton
1620	"	969-518	212 BENNINGTON
1615	"	518	Montgomery & Market
1650	"	518	FELTON & San Bruno
1655	"	518	Embarcadero & Mkt.
1658	"	518	Sutter & Divisadero
1659	"	518	Montgomery Cut, Green & Vallejo
1700	"	518	CRANDON & Holloway
1705	"	519	1713 & BRYANT
17[illegible]	Phone	518	Co.
1905	Radio	519	10th & Bryant
1910	"	519	3818 2 3rd
1915	"	518	[illegible] Albert

TUESDAY MAY 19 1970

Rec'd By	Officers Sent	Car No.	Out	In	Comp't No.	ACTION TAKEN	
GARRETT	SMITH	OF	0845	/	11	PROPERTY DAMAGE - HIT & RUN - NO ARREST	
	COOK						
-	STEIGER	5	0845		12	PROPERTY DAMAGE NO ARREST	
-	HOWARD	C/S	0850		13	PROPERTY DAMAGE NO ARREST	
-	HOWARD	C/S	0850		14	PROPERTY DAMAGE NO ARREST	
-	YARNELL						
	PARDINI	2	0905	1000	15	PROPERTY DAMAGE NO ARREST	PD NO
	SANDERS						
	TULL	3	0920	1045	16	PERSONAL INJURY NO ARREST	PI NO
	JACKSON						
-	HARRINGTON	1	0930	1030	17	PERSONAL INJURY - CITATION	21703
	HOWARD	C/S	0933	/	18	PROPERTY DAMAGE - HIT & RUN - NO ARREST	
	COOK						
-	STEIGER	5	0945		19	NO EVIDENCE OF 518	
	SPENCER						
	CHAN	5	1130	1145	20	No Evidence of 518	
	HARRISON						
—	[illegible]	1	1130	1201	21	Settled by Parties	
—	SANDERS						
—	TULL	3	1155	1300	22	PROPERTY DAMAGE NO ARREST	PD NO
	MCDONALD						
GARRETT	MINOLI	C	1205	1225	23	SETTLED PRIOR TO ARRIVAL	
	COOK						
	STEIGER	5	1215		24		
	HOWARD	C/S	1215	/	25	PROPERTY DAMAGE - HIT & RUN - NO ARREST	
	MCDONALD						
	MINOLI	6	1310	1320	~~26~~	CANCELLED BY RADIO	
	JACKSON						
	HARRINGTON	1	1345	1405	26	GOA	
	OSUNA						
	KELLY	8	1350	1445	27	PROPERTY DAMAGE - CITATION	PD 22100A
	HOWARD	C/S	1415	/	28	PROPERTY DAMAGE - HIT & RUN - NO ARREST	
	MCDONALD						
	MINOLI	6	1415	1515	29	PROPERTY DAMAGE - CITATION	PD 22100B
	HOWARD	C/S	1415	/	30	PROPERTY DAMAGE - HIT & RUN - NO ARREST	
GILHAM	OSHEA	7	15[illegible]		H[illegible]	1 man booked 270 PC.	
	[illegible]						
	[illegible]						
—	[illegible]	11	1437	1600	31	PERSONAL INJURY NO ARREST	PI NO
	[illegible]						
—	OSHEA	7	1505	1525	32	No report desired	
	[illegible]						
—	OSUNA	8	1540	1635	33	PROPERTY DAMAGE NO ARREST	PD NO
	KELLY						
—	[illegible]	3	1600	1800	34	PERSONAL INJURY - CITATION	PI 22350-
	[illegible]						
—	[illegible]	1	1615	1720	35	P.D 22517	
	[illegible]						
—	HOOPER	2	1620	1640	36	NO ACCIDENT	
	WARD						
—	[illegible]	11	1645	1745	37	Pulled Case	
	[illegible]						
—	HOOPER	~~2~~	1650	1705	38	CANCELLED BY RADIO	
	WARD						
—	[illegible]	4	1655	1810	39	PI NO	
	COOK						PD [illegible]
—	[illegible]	8	1658	1810	40		
	KELLY						
—	[illegible]	6	1654	1710	41	Cancelled by Comm	
	[illegible]						PD 22350 - 1295/
—	[illegible]	7	1710	1815	42	PROPERTY DAMAGE - CITATION	
	[illegible]						
—	[illegible]	2	1705	1900	43	PI NO	
	[illegible]						
[illegible]	SANDERS	C/S	1800	/	44	P.D NO	
	[illegible]					E/D	
	[illegible]	11	1905	1910	45		
GILHAM	[illegible]	11	1910	2000	46	Called Case Appt.	
	[illegible]						
	[illegible]	3	1915	1940	47	G.O.A	
	[illegible]						

TUESDAY MAY 19 1970

Time Rec'd	Rec'd From	Subject	Address
1915	RADIO	518	561 OAK
1916	—	—	24TH & POTRERO
1917	C/S	519	Mission & Spear
1920	Co I	518 H/R	Clipper & Portola
1950	Radio	518	Avalon / Edinburgh
2010	RADIO	519	23rd & Douglas
2022	—	518	138 Kiska R
2033	—	518	Broad & Plymouth
2030	RADIO	520	DEH Funston & Judah
2045	—	518	17th & Noe
2103	—	909-519	114 Linda
2150	—	518	Broderick & Grove
2200	C/P	518 H/R	Mission & Valencia
2205	RADIO	518 H/R	Hamilton - Silver
2204	Lt G Lockhart a deputy		
2232		Off Duty	
2235	Radio	519	Potrero bet 20 & 21st
2237	—	518	Lutter & Franklin
2335	✓	518 H/R	MARKET & VAN NESS
2247	✓	519	20TH & 3RD

WEDNESDAY MAY 20 1970

License	State	Finish	Miles	Sw	Car No.	Squad	Operator	Officer
194563	65393	65394	1	3P	1	~~7-3P~~	HOWARD	
	[illegible]	[illegible]	[illegible]	11-7P		~~3-11P~~	COLE	DREWSTER
	65444	65813	14	11-7A		~~11-7A~~	[illegible]	RADETICH
532361	40056	40119	63	3P	2	~~7-3P~~	PARDINI	YARNELL
	40114	40164	50	3-11P		~~3-11P~~	HOOPER	HARRISON
	40170	40230	60	11-7A		~~11-7A~~	[illegible]	BECKER
194592	61655	[illegible]	[illegible]	[illegible]	349	~~7-3P~~	SANDEN	CASSIDY
	[illegible]	[illegible]	[illegible]	[illegible]	311	~~3-11P~~	HERDEMAN	TEMPLER
	57230	57271	45	11-7A	311	~~11-7A~~	HILL	
194588				7-3P	084	~~7-3P~~ 4		
	54676	54701	25	3-11P	035	~~3-11P~~		
532362	41308	41333	26	6-?P	[illegible]	~~3-2P~~ 5	MARACCI	
				1-3A		~~1-3A~~	STEIGER	COOK
531340	38112	38194	83	11-7P	377	~~11-7P~~	HOGUE	FOSTER
						~~7-3A~~	WARDLAW	
532360	57912	57942	30	11-7P	377	~~11-7P~~ 7	OLSEN	ABREU
						~~7-3~~	O'SHEA	SORENSEN
531344				069			KEHRWALD	BACHMEYER
194592	72576						KELLY	
							GORDON	

Rec'd By	Officers Sent	Car No.	Out	In	Comp't No.	ACTION TAKEN
GILLAM	Cobera	265	1915	2015	48	PD 58A
—	Clements	26B	1916	/	49	P.D NO
—	Olson	6	1917	2000	50	P.I. NO
—	Ford 1022	4S	1920	/	51	P.D HARM NO
SELBY	HOOPER	2	1950	2115	52	P.D 22350 -12951
GILLAM	Brewer Cole	4	2010	2135	53	P.I 21801a
—	Keener Duchow	7	2022	2122	54	P.D NO
—	Olson Abby	6	2023	2040	55	NO AUTO ACCIDENT
—	Robin Hansen	3	2030	2050	56	NO ACCIDENT
—	Hogue Foster	5	2045	2230	57	P.D 367B PC
—	Vignali Mittwede	1	2103	2215	58	P.I 21950
—	Robin Hansen	3	2150	2230	59	P.D NO
—	BOSNICH	6S	2300	/	60	PROPERTY DAMAGE - HIT & RUN - NO ARREST
—	Keener Duchow	7	2205	2305	61	P.D HARM NO
GILLAM	Hogue Foster	5	2235	2330	62	P.I NO
—	Mittwede	1	1817	1915	63	P.D NO
PRYAL	HOGUE FOSTER	5	2335	2359	64	P.D HARM NO
—	WISE	2	2347	0100	65	P.I 22350

WEDNESDAY MAY 20 1970

License	Start	Finish	Miles	Tour	Car No.	Squad	Operator	Officer
				11-7P	ND	~~11-7~~ 9		
						~~7-3A~~		
194585	54386	54426	40	2-10P	068	11	FARRELL	MEEHAN
		TAC		2-10P	038	12		
				7-3P	103	11		
				3-11P	103	24	SGT	
				7-3A	015	25	SGT STURKEN	
				11-7A	123		SGT LOCKHART	
				7-3A				

T-TARLED

WEDNESUAY MAY 20 1970

Time Rec'd	Rec'd From	Subject	Address
0000	RADIO	519- PED	1035 HOWARD
0002	✓	518	VALLEJO & LARKIN
0160	✓	518	HILLTOP & PUMPHOUSE
0102	✓	518 HAR	579 - 21ST AVE
0107	✓	518	DONNER & PHELPS
0210	C/S	518	VIENNA & SILVER
0214	RADIO	519	MASONIC & TURK
06	[illegible] on duty		
0636	RADIO	519	SUNSET & RIVERA
0709	✓	518	1701 LA SALLE
0711	✓	909-518	1257 - GOETTINGEN
0722	✓	519	HAYES & CLAYTON
0813	CO "A" C/S	518	20TH AV & EUCALYPTUS
0821	RADIO ✓	518	CALIFORNIA & MASON
0904	✓	518	10TH & MISSION
1019	✓	519	GROVE & OCTAVIA
1025	C/S	518 HAR	2400 SAN BRUNO
1025	C/S	518 HAR	1906 QUESADA
1030	C/S	SUPPLEMENTARY REPORT TO MTC ACCIDENT	19TH AV. & GEARY
1032	RADIO	518	764 BROADWAY
1055	C/S	518 HAR	UNIT BLK PRECITA
1130	RADIO	514	GROVE: Central
1145	F	518 HAR.	LINCOLN & KEZAR DR.
1218	RADIO ✓	518	GEARY & INVERNESS
1245	✓	519	9TH & BRYANT
1251	✓	519	16TH & SANCHEZ
1313	✓	518	10TH & BRYANT
1332	✓	518	6TH & JESSIE
14??	[illegible] on Det		
1409	✓	518	GEARY & LARKIN
1425	✓	518	699 VALENCIA
1426	✓	519	27TH - AV CABRILLO
1434	✓	519	NO POINT & HYDE
1450	C/S	518	Clementina unit blk
1500	C/S	518	Mission & 26TH ST
1517	RADIO	518	Leavenworth Bay Valleio & Green
1541			
[illegible]			

WEDNESDAY MAY 20 1970

Rec'd By	Officers Sent	Car No.	Out	In	Comp't No.	ACTION TAKEN	
PRYAL	OLSEN ABBEY	6	0001	0130	1	PI NO.	
✓	BECKER RADETICH	1	0002	0105	2	PROPERTY DAMAGE - CITATION	VC21800B
✓	WISE	2	0100	0230	3	PROPERTY DAMAGE ARREST MADE	VC12951 - VC21806A VC10851 - VC23703
✓	GREENE CRAYTON	8	0102	0200	4	PD HOR NO	
✓	KEARNEY DACHAUER	7	5/19 2312	5/20 0012	5	P.D 23350	
✓	MOTT	C/S	0210	/	6	P.D HOR ARREST MADE DALY CITY PD #103805	VC12951
✓	HILL	3	0214	0415	7	PERSONAL INJURY - CITATION	VC22350
	STEIGER COOK	5	0636	0745	8	PERSONAL INJURY NO ARREST	
Derby	YARNELL PARDINI	2	0709	0840	9	PI 21800A	PI 21800A
✓	CASSIDY SANDEN	3	0711	0810	10	PROPERTY DAMAGE - CITATION	TC58A
✓	HOWARD	1	0722	0825	11	PROPERTY DAMAGE - CITATION	VC21802A
✓	SGT. STRONG W. "A"	C/S	0813		12	PROPERTY DAMAGE NO ARREST	
✓	STEIGER COOK	5	0821	0920	13	PROPERTY DAMAGE NO ARREST	
✓	HOWARD	1	0904	1015	14	PROPERTY DAMAGE NO ARREST	
✓	STEIGER COOK	5	1019	1120	15	PERSONAL INJURY NO ARREST	
✓	FAGALDE	C/S	1025		16	PROPERTY DAMAGE - HIT & RUN - NO ARREST	
✓	FAGALDE	C/S	1025		17	PROPERTY DAMAGE - HIT & RUN - NO ARREST	
✓	FAGALDE	C/S	1005		18	SUPPLEMENT TO ACC. REPORT #560134	
✓	CASSIDY SANDEN	3	1032	1200	19	PROPERTY DAMAGE - HIT & RUN - NO ARREST	
✓	HOWARD	C/S	1055	/	20	PROPERTY DAMAGE - HIT & RUN - NO ARREST	
—	WARDLOW	156	1130	1250	21	PI NO	
Hampton	[illegible]	C/S	1145		22	PROPERTY DAMAGE - HIT & RUN - NO ARREST	
Derby	YARNELL PARDINI	2	1218	1320	23	PROPERTY DAMAGE NO ARREST	PD NO
✓	McMILLY McVEIGH	221 223	1245	1400	24	PROPERTY DAMAGE NO ARREST	
✓	KELLY	8	1251	1400	25	PI NO	
✓	WARDLAW	6	1313	1410	26	PD NO	VC22350
✓	STEIGER COOK	5	1230	1330	27	PROPERTY DAMAGE - CITATION	
✓	FARRELL O'SHEA	11	1409	1430	28	No accident at this Location	
✓	SORENSEN	7	1210	1410	29	PD HOR NO	PI 22350
✓	YARNELL PARDINI	2	1320	1445	30	PERSONAL INJURY - CITATION	
✓	O'SHEA SORENSEN	7	1434	1615	31	PI 21801A	
Gillam	Fagalde	C/S	1450	/	32	PROPERTY DAMAGE NO ARREST	
—	Howard	C/S	1500	/	33	PROPERTY DAMAGE NO ARREST	
—	[illegible]	1	1512	1540	34	No Report Desired.	
—	Wardlaw	6	1540	1645	35	PD 22100B	
—	[illegible]	3	1550	1610	36	G.O.A.	
—	Mittenrib	C/S	1600	/	37	PROPERTY DAMAGE - HIT & RUN - NO ARREST	
—	Howard						

78

WEDNESDAY MAY 20 1970

Time Rec'd	Rec'd From	Subject	Address
1608	RADIO	519 H/R	1974 Lombard
1609	—	518	1419 Cole
1614		519	Perrin & Mission
1630	—	518	Laguna bet. Hayes & Grove
1645	—	518	2655 Balboa
1700	—	518	777 Allston Leavenworth
1710	O/V	518	24th & So VAN NESS
1725	RADIO	[redacted] 518	474 Melrose
1730	—	504 518 H/R	
1800	—	519	HAMPSHIRE + MARIPOSA
1801	—	518	2751 Clay
1810	C of E	518 HR	BROADWAY + COLUMBUS
1820	RADIO	518	3rd + Lincoln
1825	—	514	Central Exp. - Mission + Brady
1830	—	518 HR	32nd E/ Camino Del Mar
1845	RADIO	518	Haight + Masonic
1910	—	518	Junipero Serra + Holloway
1925	—	518	Presidio + Geary
1930	—	518	3rd + California
1935	—	518 H/R	820 Dwight
1940	—	518	Walnut + Sacramento
2000	—	519	Hirst + Edna
2015	C/S	518	Sanchez + 26th St.
2030	RADIO	518	Hirst + Edna
2055	—	518	Geary + Masonic
2102	O/V	518	Franklin + Lombard
2115	C/S	518 H/R	(1500) LARKIN
2140	RADIO	518	Gough + Ellis
2150	C/S	518	(200) Gough
2209	[redacted]	[redacted]	[redacted]
2224	RADIO	518	Taylor + Bush
2225	—	518	Geary + Steiner
2226	RADIO	518	4574 + Wawona
2235	"	518	131 ALIGHTON
2255	"	518	681 PAGE
[illegible]		518	SKYLINE DR. + RANGE
[illegible]	"	514	456 Rivera
[illegible]	"	518	FULTON + STEINER

On Duty

WEDNESDAY MAY 20 1970

Recd By	Officers Sent	Car No.	Out	In	Comp't No.	ACTION TAKEN
GILLAM	Marocci	4	1608	1800	38	PERSONAL INJURY - HIT & RUN - NO ARREST
—	Harden Whittemiller	3	1609	1645	39	PI H&R NO.
—	Hooper Herrin	2	1630	1730	40	PD 58A
—	Cole Brewster	1	1645	1805	41	PI 21950
—	Kelly	8	1700	1815	42	PARTIES LEFT PRIOR TO ARRIVAL
—	Cobb Brewster	1	1710	1820	43	PD 21451A
—	O'Shea Sorenson	7	1725	1740	44	PD 22101D. 4000A
—	Hardman Whittemiller	3	1730	1815	45	Settled by Mutual PD H&R NO
Wally	HOOPER HARRISON	K2	1800	1970	46	PERSONAL INJURY NO ARREST
—	FARRELL	K11	1801	1925	47	PROPERTY DAMAGE NO ARREST PI NO PD No.
—	PETERS	C/S	1810	/	48	PROPERTY DAMAGE - HIT & RUN - NO ARREST
—	HARDEMON MITHMILER	K3	1820	1920	49	PD 22350
—	MORACCI	K4	1825	2030	50	PI 22350.
—	FITZER	C/S	1830	/	51	PROPERTY DAMAGE - HIT & RUN - NO ARREST
GILLAM	COLE BREWSTER	K1	1845	2015	52	PI 21950 12951
—	Keeney Pacheco	7	1920	2025	53	PD 22350
—	Goodwin	8	1925	2055	54	PD 22101D
—	Hardeman Whittemiller	3	1930	2030	55	PD 21453A
—	Tull Meeks	C/S	1930	/	56	PD H+R NO
—		11	1940	2050	57	PROPERTY DAMAGE - CITATION PD 22350
—	Hooper Harrison	2	2000	2300	58	PD 20002 - 23102 - 21650 - 12951
GILLAM	GILLAM	C/S	1945	/	59	PROPERTY DAMAGE NO ARREST PD NO
—	Hooper Harrison	2	2030	2300	60	PD 20002 - 23102 - 21650 - 12951
—	Goodwin	8	2055	2225	61	PD 22350
—	Tull	241	2010	2130	62	PROPERTY DAMAGE - CITATION PD 21658A
—	GILLAM	C/S	2115	/	63	PROPERTY DAMAGE - HIT & RUN - NO ARREST PD H/R No
—	OLSEN ABBEY	6	2146	2250	64	PROPERTY DAMAGE NO ARREST PD No
—	GILLAM	C/S	2130	2200	65	PD-H+R-No
—	Hooper Tull	5	2224	2250	66	G.O-A.
—	Olsen Abbey	6	2220	2235	67	CANCELLED BY RADIO
—	Whittemiller Hardeman	3	2012	2055	68	PD 22350
Whittemiller	KEENEY PACHECO	7	2235	2335	69	PD NO
HILL	Olsen Abbey	6	2250	2330	70	PD H&R NO
"	Hill	3	2320	0120	71	P.D. NO
"		267	2030	2145	72	PD NO
"	Olsen Abbey	6	1930	2030	73	PD 22350

THURSDAY MAY 21 1970

License	Start	Finish	Miles	Tour	Car No.	Squad	Operator	Officer
63	65513	65514	61	7-3P	370	1	Howard	
	65574	[illegible]	[illegible]	3-11P	07		Brewster	
	65616	65633	17	11-7P			Pryal	
	40230	40281	51	7-3P		2	Yarnell	Pardini
	40288	40318	38	3-11P	122		Hooper	
	40318	40357	39	11-7P			Radetich	Cuan
				7-3P	—	3	[illegible]	NO CREW
507145	50			3-11P	038		Hardeman	
	54754	54837	83	11-7P			Hill	
	72606	72647	41	7-3P	[illegible]	4	[illegible]	Pagas - Miller
	—	—		3-11P			Marocco	
	41378	41416	38	6-2P	099	5	Cook	
	7 7 6	7 7 7 9	33	7-3A			Hoque - Crayton	
	[illegible]	[illegible]	[illegible]	[illegible]			Hoch	
	[illegible]	[illegible]	4	7-3A			Olsen - Kearney	
	58058	58056	48	11-7P			Sorensen	O'Shea
				7-3A			[illegible]	
	61743	61773	30	11-7P		8	Kelly	
	61773	61809	36	7-3A			Sweeney	

Time Rec'd	Rec'd From	Subject	Address
0030	Radio	518	Calif + Mont Gomery
0130	"	518	Coso + Montezuma
0130	"	518	Bush + Polk
0220	"	519	Hyde + Ellis
0345	"	510	2nd + Harrison
0630	Sgt & Engineer at duty		X
0700	Radio	518	Brotherhood Way
0835	"	519	400 Blk Harbor
0855	"	518	Army + Vermont
1005	"	518	Bay + Powell
1005	"	518	Geary + Steiner
1010	"	518	Franklin + Fell
1040	C/S	518	2500 Harrison
1040	C/S	518 HVK	500 Vall
1041	C/S	518 H.R.	Army St. Circle
1126	Radio	518	500 Mansell
1128	✓	518	1500 - 16th St.
1155	Radio	519	Washington + Dnis A Dead
1200	"	518	16th + Folsom
1205	"	519	1700 Franklin
1227	Radio 2	518	Glenneld 16-19th

THURSDAY MAY 21 1970

License	Start	Finish	Miles	Tour	Car No.	Squad	Operator	Office
				11-7P		9		
				7-3A				
	54446	54507	61	2-10P	064	11	Meehan	Farrell
				2-10P	638	12		
					102	24	Sgt Cosgrove Sgt Senatore	
					341	25	Sgt Straiker	
					061			
					390			

Co. "B" 094
065 CHECK
Co. "B" 063 Returned

Rec'd By	Officers Sent	Car No.	Out	In	Comp't No.	ACTION TAKEN
	Cunningham	1	0030	0220	1	PROPERTY DAMAGE - CITATION 22106 - 12951
	Kuykendall					
	Wright	2	0130	0245	2	PROPERTY DAMAGE NO ARREST Hold to cite 58A
	Erickson	3	0130	0330	3	P.D. H+R V/C 22350
Elliott	Cunningham	1	0220	0350	4	PERSONAL INJURY - CITATION 12951 - 647F
	Kuykendall					
	Erickson		0345	/	5	No 518 418 Handled By Co B Rear end
	Wright					
Sanson	Pardini	2	0730	0845	6	PROPERTY DAMAGE NO ARREST
	Yarnell					
	Cook	5	0835	1000	7	PERSONAL INJURY NO ARREST
	Howard	1	0817	1030	8	PROPERTY DAMAGE - CITATION 21802A - 12951
	Paras	4	0817	0917	9	PD NO
	Miller					
	Palat	4	1005	1205	10	PI NO
	Miller					
	Cook	5	1010	1120	11	PROPERTY DAMAGE - [illegible] 22350
	Howard	C/S	1040	—	12	PROPERTY DAMAGE NO ARREST
	Howard	C/S	1040	—	13	PROPERTY DAMAGE - HIT & RUN - NO. ARREST
	Howard	C/S	1040	—	14	PROPERTY DAMAGE - HIT & RUN - NO ARREST
	Faggloe	C/S	1040	—	15	
Duby	Warylaw	6	1126		16	N & D
Sands	Cook	5	1125	1155	17	PERSONAL INJURY - CITATION 21602A 22350
	Cook	5	1155	1330	18	
	Sorensen	M	1200	1320	19	NO REPORT DESIRED
	Howard	1	1205	1240	20	PROPERTY DAMAGE - CITATION 21658A
	Pardini	2	1227	1330		
	Yarnell					

THURSDAY MAY 21 1970

Time Rec'd	Rec'd From	Subject	Address
1230	RADIO	518	15 ONANDAGO
1235	"	518	POST & TAYLOR
1240	"	518	MALINA & FILLMORE
1240	C/S	518 HtR	100 BLK MASON
132	RADIO	518	FILLMORE & FULTON
1315	RADIO	518	1100 BLK GOLDEN GATE
1315	C/S	518 HtR	Broderick & Lombard
1405	RADIO	519	18TH & SANTIAGO
1415	"	518	HERMAN & CHURCH
1425	Off E. Engine off duty		
1430	RADIO	518	9TH & BRYANT
1435	"	518	STANYAN & PARNASSUS
1458		519	Turk & VAN NESS
1455	CO. I,	518 HtR	2400 44th AV.
1515	RADIO	518	23RD ST. & ILLINOIS
1525	"	518	3RD ST & 20TH ST
1530	"	518	9TH ST & BRYANT
1535	"	518	HAYES & STANYAN
1536	CoH	518 HtR	310 OTSEGO
1537	"	518	26 BOARDMAN
1540	C/S	518 HtR	200 BLK MIRAMAR
1608	RADIO	519	3844 JACKSON
1615	"	519	SAN BRUNO & GAVIN
1622	"	518	18TH Ave & GEARY
1632	C/S	518	3RD ST (400 BLK)
1633	RADIO	518	17TH Bet CLAYTON & CASTRO
1637	"	518	OAK & DIVISADERO
1642	CoD	518 HtR	22ND ST & GUERRERO
1650	RADIO	518	150 CONRAD
1712	"	519	MEH (5TH ST & MARKET)
1713	C/S	518 HtR	HARRISON (UNIT BLK)
1728	RADIO	518	25 VAN NESS
1735	"	518	287 RAYMOND
1740	"	518	3RD ST & UNDERWOOD
1845	—	519	BRODERICK - Sutter
1853	"	518	GOUGH & UNION
1910	"	519	2100 BLK MARKET
1914	"	518	AMAZON & VIENNA
1925	C/S	518 HtR	29TH ST & DOLORES
1930	RADIO	518	3724 26TH St.

Rec'd By	Officers Sent	Car No.	Out	In	Comp't No.	ACTION TAKEN
SANDEN	WINKLER	230	1230	1500	21	TD one booked 23102
"	DERBY	221	1235	1300	22	No report desired
"	~~HH~~ HOCH	6	1240	1255	23	NRD
"	HOWARD	C/S	1240	1250	24	PD H&R No
"	WARDLAW	6	1312	1430	25	PD 22350 - 12951
"	TULL	223	1230	—	26	PROPERTY DAMAGE - CITATION
"	Howard	C/S	1315	—	27	PROPERTY DAMAGE - HIT & RUN - NO ARREST
"	SORENSEN	7	1405	1515	28	PROPERTY DAMAGE - CITATION
"	KELLEY	8	1415	1441	29	PROPERTY DAMAGE - CITATION
"	WARDLAW	6	1430	1525	30	PD No
"	MEEHAN	11	1455	1545	31	PROPERTY DAMAGE - CITATION
O SHEA	Kelly	8	1458	1610	32	PERSONAL INJURY NO ARREST
WARNKE	SGT HOLLANDER	C of C/S	1455	/	33	
Mittan Miller	HOOPER	2	1585	1730	34	PD 22350 & 35504
	O'SHEA SORENSON	7	1525	1545	35	NO AUTO ACCIDENT
"	HOCH	6	1530	1445	36	PD No
	HARDEMAN	3	1535	1605	37	PI No
"	SGT KING	C of K	1530	/	38	PROPERTY DAMAGE - HIT & RUN - NO ARREST
"	MARACCI	4	1537	—	39	CANCELLED BY Comm-
"	FAGALDE	C/S	1540	1600	40	PD H&R No
"	~~BREWSTER~~ HARDEMAN	3	1608	1620	41	GOA
"	FARRELL MEEHAN	11	1645	1730	42	PROPERTY DAMAGE - CITATION
"	MARACCI	4	1622	1645	43	Unable to locate
"	FAGALDE	C/S	1632	1632	44	PD H&R No
"	HARDEMAN	3	1633	2100	45	PI arrest 21001 21650 12451
"	~~BREWSTER~~	8	1637	1740	46	PROPERTY DAMAGE - CITATION
	HAGINS	CD	1642		47	PROPERTY DAMAGE - HIT & RUN - NO ARREST
"	O'SHEA SORENSON	7	1650	1810	48	PROPERTY DAMAGE - CITATION
"	MARACCI	4	1712	1815	49	PI No
"	FAGALDE	C/S	1713	/	50	PROPERTY DAMAGE - HIT & RUN - NO ARREST
"	TULL	223	1728	—	51	NO REPORT DESIRED
	FARRELL MEEHAN	11	1735	1800	52	SETTLED PRIOR TO ARRIVAL
"	HOOPER	2	1750	1800	53	GONE ON ARRIVAL
	MARACCI	4	1845	2015	54	PI 21950
"	BREWSTER	1	1853	2057	55	PD 23106 - 22107
"	HOGUE CLAYTON	5	1910	2030	56	PI 21950
"	SWEENEY	8	1914	2030	57	PD 21800A
"	SELBY	C/S	1925	/	58	PROPERTY DAMAGE HIT & RUN - NO ARREST
"	OLSEN KEARNEY	6	1930	2010	59	518 PD 22350

22350 - 12951

22350

38A - 4000

22350

22350

T58A

THURSDAY MAY 21 1970

Time Rec'd	From	Subject	Address
2024	Co. G	518 Hdr	3310 Sacramento
2024	Co G	518 Hdr	Beach 100 Ft. From Jones
2044	Co. G.	518 Hdr	42nd Ave & Clement
2046	Radio	518	5th Elmo & Monterey
2050	"	518	2140 Third St
2120	"	519	Post Bet Leavenworth & Jones
2142	"	518	Pine & Baker
2149	"	518	Castro bet DuBoce & 14th St
2150	"	518	Cortland & Bacana
2153	"	518	22nd St & Chattanooga
2202	"	518	DuBoce & Castro
2200	Hooper	518 Hdr	400 Cortland
2200	✓	✓	90 Bennington
2200	✓	✓	100 Bennington
2200	✓	✓	300 Cortland
2258	Radio	518	First & Harrison
2312	Radio	519	Gaylord & Industrial
2329	"	518	Ocean & Plymouth

APRIL 22 1970

0059	Radio	519	24th & South Van Ness
0122	Radio	519	Haight & Buchanan
0224	Radio	519	U.C. Hospital
0240	K-3	Found Juveniles	U.C. Hospital
0445	K-3	Roll over	25th & Kennedy Dr.
0517	Radio	519	4th & Jessie
0717	✓	519	Polk & O'Farrell
0745	✓	519	Stockton & Broadway
0750	✓	519	Mt Vernon & Louisburg
0752	✓	518	Portola & Kensington
0828	✓	519	Front & Clay
0831	✓	519	St Charles School
0837	✓	518	Clay & Kearny
0845	✓	518	Jones & Eddy
0911	✓	518	14th & Dolores
1010	✓	518	Page & Divisadero
1037	✓	518	3rd & Berry

THURSDAY MAY 21 1970

Rec'd By	Officers Sent	Car No.	Out	In	Comp't No.	ACTION TAKEN
SAHLE	[illegible]	1/1	1820		60	PROPERTY DAMAGE - HIT & RUN - NO ARREST
—	[illegible]	1/5	1945		61	PROPERTY DAMAGE - HIT & RUN - NO ARREST
Mittendorf	FITZER	1/5	2044		62	
"	HOOPER HOGUE	2	2046		63	PROPERTY DAMAGE - HIT & RUN - NO ARREST TD 21658A
"	CRAYTON OLSEN	5	2050	2150	64	~~PD 21658A~~ PD No
"	Kastner	6	2120	2230	65	PI No
"	HARDEMAN	3	2142		66	Cancelled by Hq-36
"	SWEENEY	8	2149	0030	67	PI 23102-22350-12951
"	MARACCI HOGUE	4	2128	2400	68	PD H+R 22350 - 23102A 21002A
"	CRAYTON ~~HOOPER~~	5	2153	2330	69	PD 21802A
"	SWEENEY	8	2202	0030	70	PD 23102 23350 12951
HOOPER	HOOPER	2	2200	2345	71	PD H+R No
✓	✓	2	2201	2345	72	PD H+R No
✓	✓	2	2202	2345	73	PD H+R No
✓	✓	2	2203	2345	74	PD H+R No
Becker	Olsen Sweeney	6	2258	0030	75	PD 23102 21002A
Becker	~~Cochran~~ Radetich	2	2312	—	76	PROPERTY DAMAGE ~~NO~~ ARREST
Becker	Lockner	[illegible]	2300	—	77	PD H+R No

Patrol special 23102-22350

FRIDAY MAY 22 1970

Becker	Radetich Cochran	2	0009	0325	1	PROPERTY DAMAGE NO ARREST
Becker	Royal	1	0222	0400	2	PI 21650
Becker	Hill	3	0224	0445	3	PERSONAL INJURY - HIT & RUN - NO ARREST
Becker	Hill	3	0445	0600	5	No report desired
Becker	Royal	1	0517	0600	6	P.D No
Fiori	HARRINGTON JACKSON	1	0717	0828	7	PROPERTY DAMAGE - CITATION 21703
✓	COOK STEIGER	5	0745	0911	8	PERSONAL INJURY NO ARREST
✓	HOWARD	2	0750	0930	9	PERSONAL INJURY NO ARREST
✓	OLSEN SORENSEN	3	0752	0855	10	PROPERTY DAMAGE - CITATION 22350
✓	JACKSON HARRINGTON	1	0828	0930	11	PROPERTY DAMAGE - CITATION 22107
✓	Kellihan	208	0831	—	12	PERSONAL INJURY - HIT & RUN - NO ARREST
HAMPTON	Murdoch	201	0837	—	13	PROPERTY DAMAGE - [illegible] 22350
Fiori	MILLER GARVIN	203	0845	—	14	PROPERTY DAMAGE - CITATION 22517
✓	COOK STEIGER	5	0911	1022	15	PROPERTY DAMAGE NO ARREST
✓	OLSEN SANDEN	3	1010	1135	16	PERSONAL INJURY - CITATION 21601A
✓	JACKSON HARRINGTON	1	1037	1137	17	PROPERTY DAMAGE NO ARREST

FRIDAY MAY 22 1970

License	Start	Finish	Miles	Tour	Car No.	Squad	Operator	Officer
19453	65633	65656	23	7-3P	867	1	Harrington	Jackson
	65656	65665	29	3-11P			VERNALI	
	65665	65711	46	11-7A			CURRAN	RADETICH
19181	40357	40394	37	7-3P			Howard	McVeigh
	40394	40456	62	3-11P			PARENTI	
	40456	40486	30	11-7A			MOTT	WISE
19467	54770	54814	44	7-3P	082	3	O'Shea	Sanden
	58914			3-11P	391		Hardeman	
	57356	57394	36	11-7A			HALL	Becker
19522				7-3P	082	4	Lezzio	
	72710	72733	23	3-11P			Maracci	
	41449	41499	50	6-2P	077	5	STEIGER	Cook
	41499			7-3A				
	38292	38332	40	11-7P	391	6	Minoli	McDonald
	38332	38372	40	7-3A			SWEENEY	SODERSTROM
53160	58056	58116	60	11-7P	097	7	Hoch	Wardlaw
	58116	58178	66	7-3A			KEARNEY	HOGUE
	61809	61847	38				Kelly	Caldera
	61847	61851	4				GREENE	CRAYTON

Time Rec'd	Rec'd From	Subject	Address
1038	RADIO	518	720 MISSION
1104	✓	519	MISSION & FREMONT
1105	✓	519	CEH
1111	✓	519	4TH & STILLMAN
1134	✓	518	3RD & JAMESTOWN
1135	C/S	518 H&R	CHENERY 500 BLK
1150	Radio	519 H&R	SHELLEY DR & MANSELL MCCLAREN RK.
1151	✓	518	GEARY & POLK
1220	✓	519	11TH & KIRKHAM
1221	✓	518	19TH & LAKE
1300	✓	518	FRANKLIN & TURK
1307	✓	518	3RD & BRANNON
1400	[illegible]	[illegible]	[illegible]
1414	[illegible]	[illegible]	ON DUTY
1415	C/S	518	
1425	RADIO	518	200 DE BOCE
1435	✓	519	ALEMANY & SAN JOSE AVE
1455	C/S	~~519~~ 518 H.R.	25TH AVE & CROSS OVER DR
1520	Radio	519	400 - SANSOME
1520	✓	519 Adm	CALIFORNIA & POLK
1551	✓	518	30TH & TARAVAL
			150 VAN NESS AVE

License	Start	Finish	Miles	Tour	Car No.	Squad	Operator	Officer
						9		
194585	54507	54551	44	2-10P	068	11	Meehan	Farrell
1178	~~54551~~			2-10P	078	12	Clark	By 2110 2355 CRD-2 1C
052124	53763-53818			7-3P	102	24	Sgt	
				3-11P				
				11-7A				
194561				7-3A	065	25	Stolken	Casey 2-620
							CHECKER 2	
					095		A	
					069		SHOP	
							Shop	
							CHECKER 1	
					085			
					063			

Rec'd By	Officers Sent	Car No.	Out	In	Comp't No.	ACTION TAKEN	
Fiori	Cook	5	1038	1145	18	PROPERTY DAMAGE NO ARREST	
Kelly	Townsend McVeigh	2	1104	1130	19	GONE ON ARRIVAL	
	McDonald Kelly Carlson	6	1105	1125	20	NO COMPLAINANT	
		8	1111	1230	21	PERSONAL INJURY - CITATION	218041A
Mazzarotti	McDonald	6	1134	1220	22	PROPERTY DAMAGE NO ARREST	
	Falcone	C/S	1130	—	23	PROPERTY DAMAGE - HIT & RUN - NO ARREST	
	Hock Wardlaw	7	1150	1330	24	PERSONAL INJURY - HIT & RUN -	200024
	Kelly Caldera Cook	8	1217 1/2	1330	25	PROPERTY DAMAGE - CITATION	22106-12951
	Steiger	5	1220	1400	26	PERSONAL INJURY - CITATION	218004
	Howard McVeigh	2	1221	1320	27	PROPERTY DAMAGE - HIT & RUN - NO ARREST	
	McDonald Flanagan Carlson	6	1300	1405	28	PROPERTY DAMAGE - CITATION	214534
		1	1307	1415	29	PERSONAL INJURY - CITATION	22350
Fiori	Howard	C/S	1415	—	30	PROPERTY DAMAGE - HIT & RUN - NO ARREST	
	Mack L. Hanlon Kelly Caldera	7	1425	1540	31	PROPERTY DAMAGE - CITATION	22350
Battle		8	1435	1535	32	PROPERTY DAMAGE - CITATION	22350
	Falcone	C/S	1455	/	33		
Battle	McPhillips	221	1415		34	PERSONAL INJURY NO ARREST	
		3	1520	1650	35	P.D 200220, 421802A	
					36		

FRIDAY MAY 22 1970

Time Rec'd	Rec'd From	Subject	Address
1524	RADIO	518	KEARNY & PACIFIC
1610	✓	518	8TH & CLEMENTINA
1615	✓	518	LAKE (1500
1616	C/S	518 H&R.	PACIFIC (UNIT)
1635	Radio	~~518 10/7~~ INVSTIG.	1735 16TH AVE
1650	~~C.H.~~	518 H&R	130 GAVEN
1650	RADIO	519	CAMBRIDGE & GLADSTONE
1651	✓	519	3RD & HOWARD
1654	✓	518	LAGUNA & LILY
1655	✓	518	CORBETT & MARKET
1725	C	318 H&R	901 CALIFORNIA
1735	RADIO	518	4647 MISSION
1745	✓	518	SO HILL & GENEVA
1825	C/S	10/7 Subpoena	1735 - 16 Ave
1825	OFFERED	518	Folsom & Shotwell
1827	RADIO	519	Mendell & OAKdale
1851	✓	518 H&R	Geary & VanNess
1855	✓	909 - 518	Clayton & MARKET
1918	✓	519 H&R	CALIFORNIA & JONES
1919	✓	518	PINE & LAGUNA
1928	✓	519	MIDDLE & SOUTH DRIVE
1945	~~C.H.~~	518 H&R	MARINA & FILLMORE
1946	~~RADIO~~	518	TURK & VANNESS
2005	✓		162 BRIDGEVIEW
2026	✓	519	737 BUSH
2030	✓	518	LAGUNA BET KEDDY TURK
2042	✓	518	LEAVEWORTH ~~LAGUNA~~ & PACIFIC
2050	✓	518	GEARY & LEAVEWORTH
2103	✓	518	OCEAN & VICTORIA
	✓	519	GREAT UPPER HWY BET ULLOA & VICENTE
2110	✓	518	MARKET & SANCHEZ
2114	✓	518	GREAT HWY & SLOAT
2120	C/S	518 H&R	230 SUTTER
2121	RADIO	518	3RD & LASALLE
2122	✓	518	19TH BET & EUREKA
2132	✓	518	5TH & ANZA
2134		518	625 BUSH
2215			
		519	
2242	✓	518	

[illegible] OF 10TH
22ND & HARRISON

FRIDAY MAY 22 1970

Rec'd By	Officers Sent	Car No.	Out	In	Comp't. No.	ACTION TAKEN
Hooper	McDonald					
✓	MINOLI	6	1527	1545	37	SETTLED PRIOR TO ARRIVAL
	~~HOCH~~ CALDWELL WARDLAW	7	1610	1650	38	PROPERTY DAMAGE NO ARREST
✓	FAGALDE	C/S	1615	/	39	P.D NO
✓	FAGALDE	C/S	1615	/	40	P.D HOR NO
Set by Sgt	SENATORE	24	1635	1692	41	/
Hooper	Sgt King	C H	1660	/	42	P.D HOR NO
✓	PARENTI	2	1545	1725	43	PERSONAL INJURY - CITATION 22350
✓	MARACCI	4	1650	1850	44	PERSONAL INJURY - CITATION
✓	MINOLI McDONALD	6	1651	1800	45	PROPERTY DAMAGE - 21804 A
✓	HOCH WARDLAW	7	1655	1800	46	PROPERTY DAMAGE NO ARREST -
✓		6	1700	1800	47	P.D HOR NO
✓	HOCH WARDLAW	7	1345	1445	48	PROPERTY DAMAGE 22107
✓	PARENTI	2	1745	1800	49	NO ACCIDENT
✓	Sgt Senatore Kelly	24	1725	1735	50	
✓		8	1705	1745	51	PROPERTY DAMAGE - HIT & RUN - NO ARREST
Lazzareschi	CLARK	12	1735	1900	52	P.I NO
✓	McMILLS	221	1545	1645	53	P.D HOR NO
✓	VERNALI	1	1855	1935	54	P.D HOR NO
Hooper	SWEENEY SODERSTROM	6	1918	2120	55	P.I-NO
✓	GREENE CRAYTON	8	1919	1935	56	NO ACCIDENT
✓	HARDEMAN	3	1928	2110	57	P.I NO
✓	C/S	COA	1937	/	58	P.D HOR NO
✓	VERNALI	1	1946	2100	59	PD 21453 A
✓	PARENTI	2	2005	2102	60	P.D HOR NO
✓	FARRELL MEEHAN	11	1952	2100	61	P.I NO
✓	FARRELL MEEHAN	11	1845	1945	62	PROPERTY DAMAGE - HIT & RUN - NO ARREST
✓	MARACCI	4	2042	2050	63	SETTLED PRIOR TO ARRIVAL
✓	✓	✓	2050	2200	64	P.D 22350 TC 38 A
✓	PARENTI	2	2103	2120	65	NO ACCIDENT
✓	GREENE CRAYTON	8	2106	2210	66	P. 21658A
✓	✓	1	1815	1855	67	PROPERTY DAMAGE NO ARREST
✓	HARDEMAN	3	2104	/	68	SAME PS LINE # 66
✓	BATTLE	C/S	2120	/	69	PROPERTY DAMAGE - HIT & RUN - NO ARREST
✓	PARENTI	2	2121	2235	70	P.D 22350
✓	CASSIDY TUDMESON	245 248	2109	2230	71	P.D HOR NO
✓	SWEENY SODERSTROM	6	2132	2230	72	P.D 22103
✓	HOBBIE KEARNEY	7	2155	2255	73	P.D 22350
Hooper	GREENE CRAYTON	8	2220	2330	74	PI HAR NO
	KALLEN	COA	1950	2050	75	P.D NO

FRIDAY MAY 22 1970

Time Rec'd	Rec'd From	Subject	Address
2350	RADIO	518	STANYAN & FULTON
2353	"	518	24TH & VALENCIA
2310	"	518 HAR	26TH & LAWTON
2310	"	518	OCEAN & PERSIA
2311	"	519	300 BLK GRANADA
2312	"	518 HAR	4200 BLK 24TH ST
2315	C/S	519	GOUGH & ELLIS
2315	RADIO	518 HAR	18 & IA PIDGE
2345	C.O.D	518 HAR	20TH & TENNESSEE
2350	C.O.C	518	OCEAN & SUNSET
2357	RADIO		

SATURDAY MAY 23 1970

License	Start	Finish	Miles	Tour	Car No.	Squad	Operator	Officer
[illegible]	45711	45714	3	7-3P	063	1	HARRINGTON	JACKSON
				3-11P			VERNAHL	
	60540	60572	32	11-7P			CURRAN	RADETICH
53[illegible]	40497	40537	40	7-3P	422	2	HOWARD	
				3-11P			HOOPER	
	40553	40581	28	11-7			MOTT	
5313W	57394	57444	50		3W	3		SANDEN
	57444	57477	33					
							Pryal	
[illegible]	72733				[illegible]	4		
	72733	72786	53				DARENTI	
[illegible]	41499	41550		6-2P	[illegible]	5		
	41556	41597	41	7-3A			HOGUE	FOSTER
5[illegible]	38382	38414	33	11-7P	[illegible]	6	MINOLI	MCDONALD
	38415	38457	42	7-3A			SWEENEY	SODERSTROM
[illegible]	58178	58230	52	11-7	[illegible]	1	WARDLAW	
	58230	58288	57	7-3			KEARNEY	
[illegible]	45674 ~~45757~~	45714	35		046	8	KELLY	
				7-3			GREENE	CRAYTON

Time Rec'd	Rec'd From	Subject	Address
0017	RADIO	518	115 BOWDOIN
0040	C & B	518 HAR	COLUMBUS & BROADWAY
0055	RADIO	518	TARAVAL & 46TH AVE
0056	"	518	OCTAVIA & GREEN
0126	"	518	25TH & LINCOLN
0125	"	518	HYDE & CHESTNUT
0211	"	518 HAR	722 BAY ST
0219	"	518	19TH & QUINTARA

FRIDAY MAY 22 1970

Rec'd By	Officers Sent	Car No.	Out	In	Comp't No.	ACTION TAKEN
PRYAL	HARDEMAN	3	2150	2245	76	PD 22100B
✓	HOGUE KEARNEY	7	2015	2100	77	PD 21804a
✓	HILL	3	2311	0001	78	No report desired
✓	WISE MOTT	2	2312	0045	79	PROPERTY DAMAGE NO ARREST
✓	HOGUE KEARNEY	7	~~2360~~	0030	80	P.D 22350
✓	WISE ~~SWEENEY~~	C/S	~~2300~~	✓	81	PROPERTY DAMAGE - HIT & RUN - NO ARREST
✓	SWEENEY ~~WISE~~ 458	~~C/S~~ 6	~~2260~~	~~0035~~ ✓	82	PI NO
✓	SIMMONS 187	C/S	2345	✓	83	P.D. HOR NO
✓	DAVIS RADIETICH	C/S	2350	✓	84	P.D HOR NO
✓	CURRAN	1	2357	0130	85	PROPERTY DAMAGE NO ARREST

SATURDAY MAY 23 1970

License	Start	Finish	Miles	Tour	Car No.	Squad	Operator	Officer
H4585	543351			2-10P	068	11	NO	
507198				2-10P	038	12	NO CLE	
C52124	53874 53939			7-3P	[illegible]	24		
197564				7-3A	065	25	[illegible]	
				3-11	103	14	Sgt. Senatore	

Rec'd By	Officers Sent	Car No.	Out	In	Comp't No.	ACTION TAKEN
PRYAL	GREENE CRAYTON	8	0017	0130	1	PD 22106 4454a
✓	203 DILLON	C/S	0040	✓	2	P.D HOR NO
✓	HILL	3	0606	0115	3	PROPERTY DAMAGE - CITATION
✓	KEARNEY	7	0056	0300	4	P.D HOR NO
	GREENE CRAYTON	8	0126	0155	5	UNABLE TO LOCATE
	SWEENEY	6	0125	0231	6	PD 22500 H
	CRAYTON GREENE	8	0211	0400	7	P.D. 22350 - 20002a
	HILL	3	0219	0318	8	P.D. No

22106

SATURDAY MAY 23 1970

Time Rec'd	Rec'd From	Subject	Address
0230	RADIO	519	FRANKLIN & TURK
0231	✓	518	BEAUMONT & TURK
0233	✓	519	19TH & VALENCIA
0315	✓	518	439 SILVER
0347	✓	518	BEAUMONT & TURK
0355	✓	518	TURK & PARKER
0415	C of F	518	FULTON & DIVISADERO
0416	RADIO	518	67 LAUSSAT
0440	"	518 HOR	23RD & BRYANT
0540	C/S	518 HOR	26TH & LINCOLN
0620	At Station	on duty	
0620	At Rooker	on duty	
0850	RADIO	518	BUSH & POWELL
0926	✓	518	2728 MCALLISTER
0926	✓	518	55 HAIGHT
0929	✓	518	3636 24TH AVE
0940	✓	518	2ND ST & BERRY
0947	✓	518	ROOS - ATKINS
1045	C/S	518	OCEAN & LANON
1055	RADIO	518	980 HOWARD
1056	RADIO	518	UNION & GOUGH
1115	✓	518	SAN LEONARDO, PORTOLA DR
1117	✓	518. RUN AWAY	219 ANDOVER
1146	✓	519	29TH & MISSION
1210	✓	518	CHESTNUT & WEBSTER
1235	✓	519	333 BROADWAY
1240	✓	519	BAY & COLUMBUS
1251	✓	518	MISSION & MORSE
1305	✓	518	18TH & COLLINGWOOD
1324	✓	518	FILLMORE & FELL
1330	C/S	518	21ST & GUERRERO
1350	RADIO	518	28TH & CHURCH
1410	At Rooker	off Duty	
1412	Radio	518	HAIGHT & FILLMORE
1432	✓	518	EARL & INNES
1440	✓	518	SCOTT & CALIF
1450	—	519	23RD & CAPP
1500	C/S	518	(10[illegible] FARNUM
1500	C/S	518	OAK & STEINER
1500	C/S	518 H/R	UNIT BLK CUSHMAN

Rec'd By	Officers Sent	Car No.	Out	In	Comp't No.	ACTION TAKEN
PRYAL	SWEENEY CRAYTON	6	0230	0430	9	PI 22350
✓	GREENE	8	0231	/	10	CANCELLED BY RADIO
✓	HOGUE KEARNEY MOTT	7	0212	0340	11	PI 21801a
✓	WISE RADETICH	2	0315	0445	12	PROPERTY DAMAGE - HIT & RUN - NO ARREST
✓	CURRAN	1	0347	0435	13	Handled by D-1
✓	F WILLIAMS	F-1	0386	--	14	PROPERTY DAMAGE - HIT & RUN - NO ARREST
✓	KENENI WISE	F-1	0333	0430	15	P.D NO
✓	MOTT RADETICH	2	0130	0230	16	P.D HQ NO
✓	CURRAN	1	0440	0540	17	PROPERTY DAMAGE - HIT & RUN - NO ARREST
✓	MOTT	C/S	0540	/	18	P.D HQ NO
FIORI	HARRINGTON JACKSON	1	0850	0907	19	SETTLED PRIOR TO ARRIVAL
✓	SANDEN	3	0915	1010	20	PROPERTY DAMAGE - CITATION
✓	HOWARD	2	0927	1127	21	PROPERTY DAMAGE - HIT & RUN - NO ARREST
✓	HARRINGTON JACKSON	1	0929	0947	22	No report desired
✓	RUSHING	H C/S	0940	—	23	PROPERTY DAMAGE NO ARREST
✓	HARRINGTON JACKSON	1	0947	1047	24	PROPERTY DAMAGE NO ARREST
✓	HALL	C/S	1045	—	25	PROPERTY DAMAGE - HIT & RUN - NO ARREST
—	HOCH KELLY WARDLAW	8	1055	1115	26	NO COMPLAINANT
Daly	MCDONALD MINOLI	6	1110	1230	27	PERSONAL INJURY - CITATION
✓	WINKLER	K230	1115	—	28	PERSONAL INJURY - HIT & RUN - NO ARREST
✓	HOCH WARDLAW	K7	1117	1220	29	PROPERTY DAMAGE - CITATION
✓	KELLY	8	1146	1300	30	PERSONAL INJURY - CITATION
FIORI	JACKSON HARRINGTON	1	1210	1310	31	PERSONAL INJURY - CITATION
✓	MCDONALD MINOLI	6	1250	1410	32	PERSONAL INJURY NO ARREST
✓	HOWARD	2	1240	1415	33	PERSONAL INJURY - CITATION
✓	HOCH WARDLAW	7	1251	1350	34	PERSONAL INJURY NO ARREST
✓	KELLY	8	1305	1415	35	PERSONAL INJURY - CITATION
✓	SANDEN	3	1324	1445	36	PROPERTY DAMAGE NO ARREST
✓	BERTUCCELLI	C/S	1330	—	37	PROPERTY DAMAGE - HIT & RUN - NO ARREST
✓	HOCH KELLY WARDLAW	208 7	1350		38	
—						
FIORI	KELLY	8	1425	1520	39	PROPERTY DAMAGE - CITATION
FIORI	HOCH WARDLAW	7	1430	1530	40	PROPERTY DAMAGE - CITATION
GUGLIELMI	MCDONALD MINOLI	6	1413	1530	41	PROPERTY DAMAGE - HIT & RUN - NO ARREST
—		226	1450		42	PROPERTY DAMAGE - CITATION
—	BERTUCCELLI	C/S	1500	/	43	PROPERTY DAMAGE - HIT & RUN - NO ARREST
—	—	C/S	1500		44	
—		C/S	1500		45	PROPERTY DAMAGE - HIT & RUN - NO ARREST
—	—					

22106
RECOVERED AUTO REPORT MADE

21801A PI 21801A

58A

12951-4000 V

22107

87 M

214604

PI 22106

PP214534 2235

22107

PD FIORI A

SATURDAY MAY 23 1970

Time Rec'd	Rec'd From	Subject	Address
1530	RADIO	518	Clipper - Douglass
1525	—	518	Marina & Baker
1530	C/S	518 H/R	2300 TARAVEL
1535	RADIO	518	Oak & Pierce
1540	D/V	519	21st & Mission
1600	RADIO	518-418	Mission Bet 19th & 20th
1610	—	518	Missouri & Tennessee
1615	C/S	518 H/R	Richardson & Chestnut
1625	RADIO	518	10th & Mission
1635	—	514	5th & Market
1650	D/V	519	22nd & Guerrero
1700	RADIO	519	25th & IRVING
1710	—	518	Broderick & Lombard
1725	—	519	Clay & ~~Hyde~~ LARKIN
1825	✓	518	1300 BLK HAYES
1830	✓	518	10th & Fulton
1900	✓	518	BAYSHORE & Salinas
1908	✓	518	1111 DOUGLAS
1910	CO D D/V	518 H/R	20th & LINCOLN
1915	C/S	518 H/R	Plymouth & MONTANA
1925	C/S	518 H/R	Allen & Grant
1920	RADIO	518	5th & BRYANT
1925	CO. F	518	1350 HAYES
1950	RADIO	518	1561 Treat
1955	—	516	2941 LARKIN
2005	—	909 518	12[illegible]57 Page
2006	—	909 518 H/R	1746 PAGE
2010	—	518	43rd & Fulton
2050	—	518	Lombard & Fillmore
2100	—	518	Powell - Clay
2100	[illegible]	[illegible]	Bayshore & Cumberland
2110	—	516 H/R	Jackson & Drumm
2115	—	518	Virginia & Mission
2118	—	518	Fell & Pierce
2130	—	518	Oak & Steiner
2150	—	518	Great Hiway & Lincoln
2155	—	518 H/R	(400) STOCKTON
2215	Lt Watts on duty		
2220	Lt R Steinmiger	Off duty	
2235	Radio	518	23rd & Vicksburg

SATURDAY MAY 23 1970

Rec'd By	Officers Sent	Car No.	Out	In	Comp't No.	ACTION TAKEN	
GILLAM	Hooper	2	1520	1635	46	PD 26453	PD 26453A
—	Kelley	8	1525	1625	47	PROPERTY DAMAGE - CITATION	PP 31-12951
—	Beare	C/S	1530	/	48	PROPERTY DAMAGE - HIT-&-RUN - NO ARREST	
—	Mc Dorsey Minoli	6	1535	1600	49	SETTLED PRIOR TO ARRIVAL	
—	Davison	246	1540	1640	50	PD NO	
—	Cassidy SENATOR	248 24	1600	1750	51	PD No	
—	Hoch Wardlaw	7	1610	1715	52	PROPERTY DAMAGE NO ARREST	
—	Beare	C/S	165		53	PROPERTY DAMAGE - HIT & RUN - NO ARREST	
—	Kelley	8	1625	2015	54	PD No	
—	Hooper	2	1635	1815	55	PD No	Dept. veh PDNO
—	Parker Robinson	246 246	1650	1820	56	PERSONAL INJURY - CITATION	PI 21453A
—	Kelley	8	1700	1830	57	PERSONAL INJURY NO ARREST	
—	21C Dorsey Minoli	6	1710	1715	58	PROPERTY DAMAGE - HIT & RUN - NO ARREST	PF No
—	Minoli	1	1725	2015	59	PD No	
BAHLE	Parenti	4	1825	/	60	CANCELLED BY RADIO	
BAHLE	Parenti	4	1830	1930	61	PD 22350	
BAHLE	p. to Cassidy	242 248	1900	2010	62	PD 22350	
—	Keamey	7	1908	2015	63	[illegible] 245 handled by D 2	
GILLAM	DiMORELO	Tu 11	1910		64	PROPERTY DAMAGE - HIT & RUN - ARREST MADE	23102
—	Tull	C/S	1900		65	PROPERTY DAMAGE - HIT & RUN - NO ARREST	
—	—	C/S	1730		66	PROPERTY DAMAGE - HIT & RUN - NO ARREST	
—	Foster Logue	265	1920	2020	67	PD 21453A	
BAHLE	Strona #718 M. Ills #1932	F-3	1752	/	68	PROPERTY DAMAGE NO ARREST	
GILLAM	Green Crayton	8	1950	2150	69	PD H+R 20	
—	Lorenz Sodersten	6	1955	2100	70	PD H+R 20002a	
—	Conley	265	2005	2010	71	PD No H+R	
—	Richterman	247	2006	2115	72	PD 22450	
—	Richterman	269	2010	210	73	PD 22450a	
—	Parenti	4	2050	2200	74	PD 26453	
—	Lorenz Sodersten	6	2100	2115	75	G.O.A.	
—		8	2100		??	Solo's Responded	
—	Minoli	1	2110	2130	76	Unable to Locate	
—	[illegible]	265	2115	2235	77	PD H+R No	
—	Lorenz Sodersten	6	2118	2220	78	PD H+R No	
—	Minoli	1	2130	2230	79	PD 21657-12951	
—	Minoli Green Crayton Tull	8	2150	2350	80	PI H+R No	
—			2155	1938	81	PD H+R No	
—							
—							
—					

SATURDAY MAY 23 1970

Time Rec'd	Rec'd From	Subject	Address
2245	Radio	518	5th & Mission
2322	Radio	518	32nd & California
2324	Radio	518	San Bruno & Bacon
2331	Radio	518	Fell & Webster
2335	Radio	518	Pacific & Columbus
2342	Radio	518	Bay & Balboa
2347	Radio	518	Taylor & O'Farrell
2358	Radio	518	3rd & Egbert
2359	Radio	518	24th & Vermont

License	Start	Finish	Miles	Tour	Car No.	Squad	Operator	Officer
58915	58415	58447	32	7-3P	085	/	Harrington	Jackson
	58947	58981	34	3-11P			Vernali	
	58981	59005	24	11-7A			Radetich	Becker
	40581	40624	47	7-3P			Howard	
	40629	40670	41	3-11P			Parenti	
	40670	40681	11	11-7A			Mott	Wise
	57474	57513	39				mackey	
				3-11P				
	57513	57564	51	11-7A			Curran	
194588	72786			7-3P	082			
				3-11P				
532362				6-2P	094			
				7-3A				
	38451	38495	42	11-7P			Minoli	McDonald
	38498	38541	43	7-3A			Sweeney	Sobers Tom
	51253	51357	64	11-7P				
	58357	58401	64				Heck	
	45747	45743	46				Kearney	
	45793	45835	42	7-3A			Greene	Crayton

SUNDAY MAY 24 1970

0001	Radio	518	Fillmore & McAllister
0009	Radio	519	Geary & Funston
0026	Radio	518	Laurel & Jackson
0100	Radio	518	Geneva & San Jose
0111	Radio	519	Fillmore & Lombard
0212	Radio	518	Lombard & Hayes
			7th & Lombard
0223	Radio	518	Lombard & Shotwell
0224	Radio	518	Bush & Fillmore
0241	Radio	518	Sutter & Taylor
0249	Radio	518	Post & Taylor

SATURDAY MAY 23 1970

Rec'd By	Officers Sent	Car No.	Out	In	Comp't No.	ACTION TAKEN
Vernali	Vernali	1	1630		83	
Becker	Royal	3	2322	0040	84	PROPERTY DAMAGE - CITATION PD 22350
Becker	Mott	2	2324		85	PD HR NO
Becker	Curran Radditch	1	2331	0020	86	PROPERTY DAMAGE - CITATION PD 22106
Becker	Hogue	5	2335	0015	87	PD 22106-12951
Becker	Greene Crayton	28	2342	2342	88	Cancelled by Comm.
Becker	Goodwin	263	2344	0115	89	PD 12951
Becker	Keamey	7	2358	0130	90	PI NO
Becker	Mott	2	2354		91	PD 23102-21650

License	Start	Finish	Miles	Tours	Car No.	Squad	Operator	Officer
194585			2-10P		068	11		
507198	54890		2-10P		038	12		
[illegible]	53981-54015			7-3P	[illegible]	[illegible]		Sgt. [illegible]
				3-11P				
				11-7A				Sgt. Lucey
19-15611	63064			11-7P	065	25		Sgt Whitesell
194564				7-3A	065	25		Sgt. S Turken
	4				067			
	54551				068			
	194569				063			
					[illegible]			

SUNDAY MAY 24 1970

Becker	Sweeney Sodeystrom	6	0007	0005	1	PD 23102 - 22517 - 12951
Becker	Greene Crayton	8	0009	0210	2	PI 21802a
Becker	Hogue	5	0030	0125	3	PD 22107
Becker	Royal	3	0100	0300	4	[illegible] CITATION PI 22450A
Becker	Curran Radditch	1	0011	255	5	PERSONAL INJURY NO ARREST PI NO
Becker	Sweeney Sodeystrom	6	0242	0320	6	PD 22350
Becker	Hogue	5	0322	0340	7	No report received Vaquez
Becker	[illegible]	7	0223	0335	8	PD NO
Becker	Keamey	2	0238	0238	0	PD 22350
Becker	Mott	2	0241	0250	10	Unable to locate
Becker	Greene Crayton	8	0249	0350	11	PD 22350
Becker	Greene [illegible]					

SUNDAY MAY 24 1970

Time Rec'd	Rec'd From	Subject	Address
0256	Radio	518	Main + Howard
0330	Radio	518	27th & Diamond
0338	Radio	518	115 C .5 Ivee
0415	Radio	518	471 Miramar
0620	Lt Kowles on det		
0628	Lt Mathe off duty		
710	RADIO	518	Jones + WASHINGTON
0835		518	Jones & Washington
0915		518	Hayes & Buchanan
0915	TARAVEL COUNTER	518 H+R	1958 43rd
0940	RADIO	519	GOTTINGEN & BURROWS
1020	TARAVEL COUNTER	518 H+R	UPPER GT HIGHWAY BET SLOAT & LINCOLN
1118	Radio	518	30th & Mission
1130	V	518	Gough & Geary
1211	V	519	3432 Folsom
121?	V	518	Geary & Fuston
1235	V	518	Arguello & Lincoln
1215	—	519	9th - Mission
1415	Lt Parks off duty		On Post
1423	RADIO	518	
1445	C/S	518 H/R	SYCAMORE & SAN JOSE
1450	RADIO	518	Pvt. Prop. FRANCISCA PKG Lot.
1535		518	14th Ave & West Portal
1610	—	—	2/457 & IRVING
1610		519	11th & LINCOLN
1610	C/S	518 H/R	Sutter & Broderick
1650	RADIO	518	Folsom (2700)
1652		514	Belvedere & Carmel
1720	—	518	Union & Gough
1730		518	4/CO Broadway
1815	—	518	Park Presidio & Clement
1810	Sgt Finn Co I	518	Glen View & Portola
1834	Radio	518	Noriega & 47th AV
1905		519	Diamond HGHTS & Clipper
1922		518	23rd & Douglas
1945	C.D.	518 H/R	Ruth & Palou
1945	RADIO	518	23rd & Mission
2110	—	519	Kieth & Oakdale
2025	C-G	518 H/R	Geneva & San Jose
2350	RADIO		John Kennedy & Clara of Yukon
			Bryant & Sixth PARK

Rec'd By	Officers Sent	Car No.	Out	In	Comp't No.	ACTION TAKEN	
Becker	Curran Radutzki	1	0256	0400	11		P D No
Becker	Foster Hogue	5	0125	0220	12	P D H+R No	
Becker	Mott	2	0338	538	13	PERSONAL INJURY - CITATION	PI 22350
Becker	Curran Radutzki	1	0415	0530	14	PROPERTY DAMAGE - HIT & RUN - NO ARREST	PD H/R No
Mackey	Harrington Jackson	1	7[illegible]	0730	15	Unable to locate	
		1	0835	0845	16	Unable to locate	
		1	0915	1030	17	PROPERTY DAMAGE - CITATION	PD 22350 VC
	Taraul						
Mueller	Nezik	Counter	0915	/	18	P.D H&R NO	
"	Howard	2	0940	1145	19	PERSONAL INJURY NO ARREST	PI No
	Getchel	Co I	1020	/	20	P.D H&R No	
	Minoli McDonald	6	1118		21		
	Minoli McDonald	6	1130	1220	21		PD No
	Hook	7	1214	1500	22	PERSONAL INJURY NO ARREST	
	Wardlaw	3	1215	1345	23	PERSONAL INJURY NO ARREST	PD No
	Wardlaw	8	1233	1300	24	No Accident at this Location N A	
	Minoli McDonald	K6	1255	1420	25	PERSONAL INJURY - CITATION	PI 14538
							1
Mackey	Wardlow	K8	1425	1600	26	PERSONAL INJURY NO ARREST	PI No
Graham	Kellejian	C/S	1445		27	PROPERTY DAMAGE - HIT & RUN - NO ARREST	
	Minoli McDonald	6	1450	1605	28	PROPERTY DAMAGE NO ARREST	PD No
	Hook	7	1535	1635	29	PROPERTY DAMAGE - CITATION	PD 21800
	Parrenbergen	2	1610	1740	30	PROPERTY DAMAGE - [illegible]	21658A
	Vernali	1	1620	1725	31	PERSONAL INJURY NO ARREST	PI No
	Battle	C/S	1650	/	32	PROPERTY DAMAGE - HIT & RUN - NO ARREST	
	Wardlaw	8	1650	1750	33	PROPERTY DAMAGE - CITATION	PD 58A
	Minoli McDonald	6	1652	1800	34	PERSONAL INJURY - CITATION	PI 14538/00
	Vernali	1	1720	1740	35	G.O.A	
	Parenti	2	1730	1740	36	G.O.A	
	Hook	7	1800	1900	37	PROPERTY DAMAGE NO ARREST	PDN's
	Co I	C/S	1530	1600	38	[illegible]	
	Parenti	2	1830	1930	39	PD 21802a	
Graham	Kellejian Cropley	8	1905	2100	40	PI	12951
	Kearney	7	1905	1940	41	UNABLE TO LOCATE	
	Simmons	C/S	1940	/	42	PROPERTY DAMAGE - HIT & RUN - [illegible]	
	Kearney	7	1945	2045	43	PD NO	
	Vernali	1	2010	2245	44	P.I NO	
	Phillips	C/S	2545		45	[illegible]	
	Greenway	200	2050				

Time Rec'd	Rec'd From	Subject	Address
2115	RADIO	518	Presidio & Pine
2116	—	518	4730 Mission
2125	—	518	722 Silver
2135	C/S	518 H/R	Unit Blk Ramona
2138	RADIO	518 H/R	20th & San Carlos
22[illegible]	[illegible]	[illegible]	[illegible]
[illegible]	[illegible]	[illegible]	[illegible]
2300	Radio	519	Fulton Btwn Arguello & Stanyan
2312	✓	518	Broadway & Montgomery
2316	✓	518	Santa Rosa & San Jose
2320	✓	518	544 Dewey Blvd
2350	✓	518 Hor	Geary & Gearly Ct.
2352	✓	519	19th & Lincoln
2355	RADIO	518	Geary & Franklin

MONDAY

MONDAY MAY 25 1970

License	Start	Finish	Miles	Tour	Car No.	Squad	Operator	Officer
	59005	59022	17	7-3P			HARRINGTON	JACKSON
	77156	77194	38	3-11P	082		Vernali	
	48314	48338	24	11-7A			CURRAN	RADETICH
	40686	40726	40	7-3P			HOWARD	MACKEY
	40725	40769	44	3-11P			PARENTI	
	40769	40795	26	11-7A			MOTT	Wise
	57564	57617	53	7-3P			McMillis	
	57617	57677	60	3-11P			HARDEMAN	
	59057	59107	50	11-7A			PYLE	
	57677	57683	6	7-3P				
				3-11P				
	41544	41635	36	6-2P			STEIGER	COOK
				7-3A				
	38542	38582	40	11-7P			MINOLI	McDONALD
	38582	38623	41	7-3A			SWEENEY	SODERSTROM
	58421	58465	44	11-7P			HOCH	WARDLAW
	58463	58534		7-3A				
	45835	45887	52	11-7P			KELLY	OSUNA
	45557	45911	24	7-3A			Greene	Crayton

Time Rec'd	Rec'd From	Subject	Address
0004	RADIO	518	Van Ness & Washington
0023		519	20th & Tennessee
0025		518 Hor	Geary & Arguello

Rec'd By	Officers Sent	Car No.	Out	In	Comp't No.	ACTION TAKEN
GILLAM	~~Sweeney Lodorba~~	6	2115	2215	46	P.D NO
—	~~Curtis~~	5	2115	2120	47	Cancelled by Comm
—	PARENTI	2	2125	2240	48	P.D 22350
—	Battle	C/S	2135	/	49	P.D. 11072 NO
—	Kearney	7	2138	2238	50	P.D NO
BATTLE	GREENE	8	2300	0007	51	PD 22350
PRYAL	BECKER RADETICH	1	2312	0030	52	PROPERTY DAMAGE - CITATION 216584
BATTLE	KEARNEY	7	2316	0130	53	P.D 23102, 22106
PRYAL	CURRAN	3	2320	0020	54	PROPERTY DAMAGE - CITATION 22350
✓	SODERSTROM SWEENEY	6	2330	0105	55	SAME AS LINE K-57
✓	WISE/ MOTT	2	2352	0230	56	PERSONAL INJURY - CITATION 21463A - 12951
Pryal	SWEENEY	6	2335	0105	57	P.D 22350, 12951

MONDAY MAY 25 1970

License	Start	Finish	Miles	Tour	Car No.	Squad	Operator	Officer
[illegible]	54554	54588	34	2-10P				MEEHAN FARRELL
[illegible]	54906	54946	40	2-10P				LINDGREN CLARK
[illegible]	54019	54075		7-3P	1	[illegible]		Sgt. COSGROVE
				3-11P				
				11-7A				Sgt. LUCEY
19-1501				11-7P	665	25T		WHITESIDE
[illegible]				7-3A				Sgt. STURKEN

Rec'd By	Officers Sent	Car No.	Out	In	Comp't	ACTION TAKEN
PRYAL	GREENE	8	0004	0145	1	PI 21801A
✓	CURRAN	3	0023	0200	2	PERSONAL INJURY NO ARREST
✓	CADETICH BECKER	1	0055	0230	3	PROPERTY DAMAGE - HIT & RUN - NO ARREST

MONDAY MAY 25 1970

Time Rec'd	Rec'd From	Subject	Address
0457	RADIO	518	6TH & 16TH STS
0615	Lt Kovebe	on duty	
0625	[illegible]	off duty	
0725	RADIO	518	656 GENEVA
0755	✓	518	44TH & CABRILLO
0757	✓	519	16TH & SO VAN NESS
0825	✓	518	SILLIMAN & GIRARD
0843	✓	518	15TH & SO V NESS
0844	✓	519	NEWHALL & NEWCOMBE
0937	Phone	518	152 SAGOWA
0945	C/S	518	ALVARADO & HOFFMAN
0950	RADIO	519	2202 FLOAT
0953	✓	518	TARAVAL - 21ST & 22ND AVE
1020	C/S	518	CECILIA (UNIT)
1021	RADIO	518	3RD & KIRKWOOD
1039	✓	518	CALIFORNIA & PARKER
1110	✓	518	2377 San Jose Ave
1111	✓	518	Alemany & Indust
1112	✓	518	24 & Potrero
1113	✓	518	Elizabeth & Victor
1133	✓	518	629 Fulton St.
1135	C/S	518 H/R	1400 MISSION
1140	C/S	518 H/R	400 ELLIS
1200	Sat Forsyell	518 H/R	64 San Jose Ave
1225	RADIO	518	FILLMORE & GEARY
1230	C/S	518	3200 CALIFORNIA
1243	RADIO	518	19TH & SLOAT
1259	✓	518	EDDY & TAYLOR
1327	✓	518	16TH & 3RD ST
1335	Phone	518	400 10TH
1335	RADIO	518	CROSSOVER DRIVE
1335	✓	518	OCTAVIA & GREEN
1340	C/S	518	1800 LOMBARD
1340	C/S	518	ELLIS (UNIT)
1346	RADIO	518	490 JEFFERSON
1405	✓	518	630 SANSOME
1407	[illegible]	On Way	
1407	RADIO	518	POLK & PACIFIC
1510	—	518	21ST & FOLSOM
1535	—	518	Magnolia & Peony
1556	✓	518	2 Pd ✓ Balboa

MONDAY MAY 25 1970

Rec'd By	Officers Sent	Car No.	Out	In	Comp't No.	ACTION TAKEN	
PRYAL	PADETICH BECKER	1	0457	0601	4	PROPERTY DAMAGE NO ARREST	
FIORI	MC MILLS	3	0725	0844	5	PROPERTY DAMAGE NO ARREST	
✓	MACKEY HOWARD	2	0755	0950	6	PERSONAL INJURY - ~~CITATION~~ NO ARREST	(~~DF~~) PF ~~22350~~
✓	STEIGER COOK	5	0757	0950	7	PERSONAL INJURY NO ARREST	
✓	JACKSON HARRINGTON	1	0825	0930	8	PROPERTY DAMAGE - CITATION	(2) 22350
✓	AGUILAR	206	0843	—	9	PROPERTY DAMAGE NO ARREST	
✓	MC MILLS	3	0844	1030	10	PERSONAL INJURY - CITATION	PI 22350 4000
✓	SGT DUFFY	H-C/S	0937	—	11	PROPERTY DAMAGE - HIT & RUN - NO ARREST	
✓	QUAGLIA	C/S	0945	—	12	PROPERTY DAMAGE NO ARREST	
✓	STEIGER COOK	5	0950	1100	13	PERSONAL INJURY - HIT & RUN - NO ARREST	
✓	MILLER	211	0953	—	14	PROPERTY DAMAGE - CITATION	22350 & 12951 V.C.
✓	HOWARD	C/S	1020	—	15	PROPERTY DAMAGE - HIT & RUN - NO ARREST	
✓	MACKEY HOWARD	2	1026	1157	16	PERSONAL INJURY - CITATION	58a
✓	MUELLER	207	1439	—	17	PROPERTY DAMAGE - CITATION	21650
NO Info	~~KELLY~~ OSUNA WARDLAW	7	1110	1215	18	PROPERTY DAMAGE - HIT & RUN - NO ARREST	PD H/R NO
—	JACKSON HARRINGTON	6	1111	1230	19	PROPERTY DAMAGE - CITATION	22107
✓	KELLY	8	1112	1202	20	PROPERTY DAMAGE NO ARREST	
✓	MINOLI OSUNA MC DONALD	6	1113	1215	21	PROPERTY DAMAGE - CITATION	PD 21804A
✓	~~MC MILLS~~ ~~MINOLI~~ ~~MC DONALD~~	63	1133	1305	22	PROPERTY DAMAGE NO ARREST	
✓	BERTUCCELLI	C/S	1135	—	23	PROPERTY DAMAGE - HIT & RUN - NO ARREST	
✓	"	C/S	1140	—	24	PROPERTY DAMAGE - HIT & RUN - NO ARREST	
✓	Sgt Coryell		1200	1200	25	PROPERTY DAMAGE - HIT & RUN - NO ARREST	PI 21802A
FIORI	MINOLI MC DONALD	6	1225	1415	26	SAME AS LINE #53	PERSONAL INJURY - CITATION
✓	BERTUCCELLI	C/S	1230	—	27	PROPERTY DAMAGE - HIT & RUN - NO ARREST	
✓	HOCH WARDLAW	7	1243	1350	28	PROPERTY DAMAGE NO ARREST	PD NO
✓	OSUNA KELLY	8	1259	1327	29	NO AUTO ACCIDENT	
✓	OSUNA KELLY	8	1327	1480	30	PROPERTY DAMAGE - CITATION	PD 22350
✓	SGT HAZEN	O-C/S	1335	—	31	PROPERTY DAMAGE - HIT & RUN - NO ARREST	
✓	MUELLER	207	0830	10—	32	PROPERTY DAMAGE NO ARREST	
✓	STEIGER COOK	5	1237	1343	33	PROPERTY DAMAGE NO ARREST	
✓	HOWARD	C/S	1340	—	34	PROPERTY DAMAGE - HIT & RUN - NO ARREST	
✓	HOWARD	C/S	1340	—	35	PROPERTY DAMAGE - HIT & RUN - NO ARREST	
✓	MC MILLS	3	1342	1500	36	PROPERTY DAMAGE NO ARREST	PD No
✓	MEEHAN	11	1405	1430	37	Settled Prior to Arrival	
✓	OSUNA KELLY	8	1407	1520	38	PROPERTY DAMAGE - CITATION	PD 22350
GRAHAM	~~SUNDQUIST~~ WARDLAW	12	1510	1610	39	PI 21902a - 12951	PI 21802A-12951
—	KELLY OSUNA	8	1535	1550	40	Settled prior to arrival	
—	~~OSUNA~~ KELLY	8	1550	1627	41	PROPERTY DAMAGE - CITATION	PD 22350

MONDAY MAY 25 1970

Time Rec'd	Rec'd From	Subject	Address
1600	C/S	518 H/R	(600) Sansome
1610	—		Unit Blk Minna
1615	Radio	519	125 Turk
1635	C/S	518 H/R	(200) 12th Ave
1640	C o H	518 H/R	48th + Balboa
1642	Radio	518 H/R	Haight ~ Divisadero
1710	—	518 H/R	Waller → Divisadero
1715	—	519	Mason ~ Lombard
1735	—	519	Precita + Mission
1740	—	518	#7 Van Reeden
1745	—	518	Oak/Steiner + Fillmore
1800	—	519	Geary + Fillmore
1815	C/S	518 H/R	Hahn + Sunnydale
1845	Radio	518	Balboa bet 4th + 5th Ave
1855	C/S	518 H/R	Laguna ~ Oak
1935	Radio	518 H/R	617 Girard
1941	C/S	518	Oak n of Steiner
2000	Radio	518	39th + Riviera
2010	C/S	518	Euclid + Masonic
2050	Radio	518	Pine + Leavenworth
2130	—	519	Turk + Pierce
2140	Lt Walton on dual		
2210	Radio	518	1715 20th St.
2237	Radio	519	Fell + Lincoln
2240	Radio	518	1715 20th
2244	Radio	518	23rd + Treat
2301	Radio	519	MEH
2320	Radio	518	Geary + Powell
2325	Radio	518	27 + Gunnison
2330	Radio	518	Francisco ~ Col
2345	Radio	518	Haight + Divisadero
2359	Radio	518 Runaway	316 Highland
			Bryant + Hoffman

Officers Sent	Rec'd By	Car No.	Out	In	Comp't No.	ACTION TAKEN
Gillam	Bertuccelli	C/S	1530		42	PROPERTY DAMAGE - HIT & RUN - NO ARREST
—	—	C/S	1600		43	PROPERTY DAMAGE - HIT & RUN - NO ARREST
—	Meeks Jowell	41	1615	1635	44	No Evid of 579
—	Bertuccelli	C/S	1630		45	PROPERTY DAMAGE - HIT & RUN - NO ARREST
—	Maniscalco	C/S	1640		46	PROPERTY DAMAGE - HIT & RUN - NO ARREST
—	Hardeman	3	1602	1800	47	PD H&R No
—	—	3	1642	1800	48	PD H&R No
—	Vernoli	1	1715	1830	49	PI 21802a
—	Parenti	2	1735	1950	50	PI 22517 - 22500I
—	Hardeman	7	1740	1800	51	NO REPORT DESIRED
—	Meeks McDonald Vernoli	4	1745	1800	52	GOA
Williams	MacDonald	4	1245		53	Same as Line # 26
Tull	Tull	C/S	1815		54	PROPERTY DAMAGE - HIT & RUN - NO ARREST
Gillam	Hardeman	3	1845	1904	55	GOA
Tull	Tull	C/S	1855		56	PROPERTY DAMAGE - HIT & RUN - NO ARREST
Gillam	Clark	12	1935	2035	57	PD H&R No
Tull	Tull	C/S	1940	1960	58	PD No
Gillam	Greene Crayton	8	2000	2130	59	PD 26453 - 4000 - 10751
—	Gillam	C/S	2000	2045	60	PI No
—	Sweeney Fobbs	6	2050	2215	61	PD H&R No
—	Vernoli	1	2130	2130	62	PI No
—						
Gillam	Keogan	7	2210	2301	63	GOA.
Becker	Greene Crayton	8	2237	0220	64	PI No
Becker	Christman	266	2240	2300	65	Porter left ID
Becker	Walsh	268	2244	2345	66	PD - 22350
Becker	Keogan Dachauer	7	2301	0001	67	PI No
Becker	Curran Radiloff	1	2320	2330	68	GOA
Becker	Mott Ward	2	2325	2350	69	GONE ON ARRIVAL
Becker	Curran Radiloff	1	2330	2345	70	No report Wanted
Becker	Pryal	3	2345	0110	71	GONE ON ARRIVAL
Becker	Pryal	3	2355	0400	72	PROPERTY DAMAGE NO ARREST
		7	0200		73	

License	Start	Finish	Miles	Tour	Car No.	Squad	Operater	Officer
	48338	48368	30	7-3P		1	Mahoney	Jackson
	48368	48400	32	3-11P			Vernall	Mittendorf
	48400	48425	25	11-7A			RADETICH	CURRAN
	40795	40845	50	7-3P		2	Pardini	Yarnell
	40845	40876	31	3-11P			Frost	
	40876	40920	44	11-7A			Mott	Wise
	65740	65786	46	7-3P	067	3	Howard	Mackey
	57696	57783	90		391		Cole	Brewster
	57783	57824	44	11-7A			BECKER	HILL
	41635	41671	36	7-3P	021	4	SONADA -	JUVENILE
	72850	72907	57				Parente	
				6-2P	014	5	STenger	Cook
	41671	41708	37	7-3A			Hogue	Foster
	38643	38665	22	11-7P			Minoli	McDonald
	38665	38698	33	7-3A			Olsen	Goodwin
	58584	58594	53	11-7P	047	7	O'Shea	Sorensen
	58594	58670	76	7-3A			Sweeney	
	45911	45965	54	11-7P			Hoch	Wardlaw
	45965	45993	28				Greene	Crayton

Time Rec'd	Rec'd From	Subject	Address
0118	Radio	518	Marina + Fillmore
0149	Radio	518	Taylor + Bay, Piers
0145	Co D	518	O'Farrell + Jones
0158	K-7	519	Brazil + Mission
0608	Radio	518	Valencia + 21.
0615	Lt Kelly	Cap Perry	
0625	Lt Matthews	Capt	
0804	RADIO	518	24TH & KIRKHAM
0825	✓	518	600 STOCKTON
0842	✓	519	1100 EDDY
0914	✓	518	17TH & GUERRERO
1000	✓	518	16 th & CASTRO
1022	✓	519	DUDLEY STONE SCHOOL
1050	✓	518	34TH & WAWONA
1115		519	OAK & FELL & FILLMORE
1116	Sgt. Shannon C/S	518 H R	ALHAMBRA HYDE
1130	Radio	518	VAN NESS O'FARRELL
1130	C/S	518 H & R	EMBARCADERO INC. OF HOWARD
1205	RADIO	518	UNION & LARKIN
1207	✓	Rec Auto	BROTHERHOOD & LAKE MERCED
1212	C/S	519	900 MISSION

License	Start	Finish	Miles	Tour	Car No.	Squad	Operator	Officers
194585	54588 92 59	54630	38	2-10P	068	11	Meehan	Farrell-Hill
	54946	54989	30	2-10P		12	Lindgren	
052145	54083- 51137	51137 54199	52	7-3P 3-11P 11-7A	103	24	Sgt	Cosgrove Senatore Lucci White
194564				11-7P 7-3A	65	25		
					067		OK	
					069		Shop	
					095		FOBBS - Juvenile	
					063		AT TA-RIVA	
							Cooney	

Radio Officers By	Officers	Car No.	Out	In	Comp't No.	ACTION TAKEN
Becker	Curran Radetich	1	0118	0220	1	PROPERTY DAMAGE - CITATION
Becker	Sweeney Soderstrom	6	0129	0145	2	G O A.
Becker	Sgt Hopper	C/S	0145	0200	3	P D NO
Becker	Kearney Dachauer	7	0158	0300	4	P I HIT & RUN NO
Becker	Cook Steiger	5	0608	0730	5	PROPERTY DAMAGE - HIT & RUN - ARREST MADE 200021-12951
Fiori	Mackey Howard	3	0804	0925	6	PROPERTY DAMAGE - CITATION 21801A
✓	Mahoney Jackson	1	0825	0910	7	PROPERTY DAMAGE NO ARREST
✓	Steiger Cook	5	0842	1015	8	PERSONAL INJURY - HIT & RUN - NO ARREST
✓	Pardini Harvell	2	0914	1001	9	PROPERTY DAMAGE - HIT & RUN - NO ARREST 31801A
✓	Mahoney Jackson	1	1000	1101	10	PROPERTY DAMAGE - CITATION
✓	Howard Mackey	3	1022	12-	11	PERSONAL INJURY NO ARREST
✓	Hoch Lardaro	8	1100	1204	12	PROPERTY DAMAGE NO ARREST
Lord	Minoli McDonald	6	1115	1245	13	PROPERTY DAMAGE - CITATION 221006
✓	Sgt Shannon	C/S	111-	—	14	PROPERTY DAMAGE - HIT & RUN - NO ARREST
	Steiger Cook	5	1130	1300	15	PERSONAL INJURY NO ARREST
✓	Fagarde	C/S	1130	—	16	PROPERTY DAMAGE - HIT & RUN - NO ARREST
✓	Mahoney Jackson	1	1205	—	17	CANCELLED BY RADIO
✓	Pardini Harvell	2	1209	1300	18	RECOVERED AUTO REPORT MADE
✓	Howard	C/S	1212	—	19	PERSONAL INJURY NO ARREST

TUESDAY MAY 26 1970

Time Rec'd	Rec'd From	Subject	Address
1222	RADIO	518	700 VAN NESS
1239	✓	518	POWELL & ELLIS
1300	✓	518	BROTHERHOOD & LAKE MERCED
1311	✓	519	FILLMORE & O'FARRELL
1312	C/S	518	1200 STOCKTON
1334	RADIO	519	LAGUNA & FELL
1400	✓	518	TARAVAL & CORTEZ
1410	✓	518	3RD & HOWARD
1415	Lt R Thompson		On post
1415	Lt [illegible]	[illegible]	
1340	RADIO	518	14TH & MISSION
1530	—	518	DIVISADERO & FULTON
1545	—	518	POST & STOCKTON
1630	—	518	Ocean bet. Lanjose & Phelan
1645	—	518	Mission bet 8TH & 9TH St.
1646	—	519	Ellis - Fillmore & Webster
1647	—	—	Alemany Emerg
1710	Co F Sgt From 2nd	518 N & R	Hyde & Geary
1715	Radio	518	Golden Gate & Webster
1715	[illegible]	[illegible]	Calif & Fillmore
1805	[illegible]	518	HQ Ocean Ave
1405	RADIO	518	Virginia & Mission
1615	—	518	Dubose & Market
142	—	518	Lrumbo & Marion
1425	—	518	1700 Page
2035	—	518	Ocean bet - 19TH & Ocean
2126	—	518 HR	177 Albion
2140	—	518	McAllister & Jones
2200	—	518	3rd & Donner
2205	—	518	Divisadero & Page
2215	Lt Mallon on Det		
2215	—	519	3rd & Army
2333	RADIO	519	C/O LUMBUS & MASON
2334	✓	518	21ST & SO/VAN NESS
2335	✓	519 HGE	WEBSTER & GROVE
2336	✓	518	POWELL & SUTTER
2337	✓	518	EDDY & JONES

TUESDAY MAY 26 1970

Rec'd By	Officers Sent	Car No.	Out.	In	Comp't No.	ACTION TAKEN
Fiori	Faghloe	C/S	1222	—	20	PROPERTY DAMAGE - HIT & RUN - NO ARREST
✓	~~Hanney~~ Jackson ~~Hanney~~ Farrell	1	1239	1254	21	GONE ON ARRIVAL
✓	Parodini	2	1120	1300	22	PROPERTY DAMAGE - CITATION 22350
✓	Jackson Mahoney	1	1311	1330	23	914- Handled by Northern Unit
✓	Howard	C/S	1312	—	24	PROPERTY DAMAGE - HIT & RUN - NO ARREST
✓	Minoli McDonald Hoch	6	1334	1500	25	PERSONAL INJURY ARREST MADE 23102, 22350
✓	Wardlaw Farrell	8	1400	1400	26	PERSONAL INJURY - CITATION
✓	McClain	11	1410	1500	27	PROPERTY DAMAGE - CITATION 23102, 20002A, 21453A(2)(5) 4000
Fiori	Jackson Mahoney	1	1340	1500	28	PROPERTY DAMAGE - CITATION 21755
Gillam	Olsen Lorenson Mittenzwei	7	1530	1550	29	No Evidence of Accident
—	Vernali	1	1545	1705	30	P.D HORNO
—	~~Frost~~	2	1630	1645	31	GONE ON ARRIVAL
—	Mack Jewell	11	1645	1730	32	PROPERTY DAMAGE - CITATION
—	Pocock	4	1646	1700	33	CANCELLED BY RADIO
—	Lindgren	12	1647	1800	34	PERSONAL INJURY NO ARREST
	Field	C/S	1340	/	35	PROPERTY DAMAGE - HIT & RUN - NO ARREST
Gillam	Mittenzwei Vernali	1	1715	1815	36	P.D 22350
—	Soirsky	C/S	1715	/	37	P.D HO
Tuck	Frost	2	1700	1800	38	PROPERTY DAMAGE - CITATION 21804a
Gillam	Frost	2	1905	2005	39	P.D 22350
—	Olsen Goodwin	6	1915	2015	40	P.D 21801A
—	Lindgren	12	1925	2025	41	PROPERTY DAMAGE - CITATION
—	~~Colyer~~ ~~Howard~~ ~~Mittenzwei~~	3	1925	2015	42	P.D 22106
—	Greene Crayton	~~8~~	2035	2045	43	P D NO
—	~~Hogue~~ Foster Mahoney Jewell	5	2125	2145	44	NO ACCIDENT PERSONAL INJURY NO ARREST
—		11	1815	1700	45	
—	Sweeney Olsen Goodwin	7	2200	0020	46	P.D 23102, 22350, 12951
—		6	2205	2315	47	PD HORNO
Gillam	Hogue ~~Crayton~~	5	2215	2345	48	PI 22350
Pryal	Greene Crayton	8	2333	0130	49	PI 22350
✓	Mott	2	2334	0005	50	Unable to Locate
✓	Wise	3	2335	0050	51	P ...
✓	~~Beckwith~~ Radetich	1	2336	2345	52	Cancelled by Comm.
Pryal	~~Curran~~ Curran Radetich	1	2357	0130	53	P 22350

WEDNESDAY MAY 2 ~ 1970

cense	Start	Finish	Miles	Tour	Car No.	Squad	Operator	Officer
531345	48425	48451	26	7-3P 3-11P	390	1	JACKSON	
	48452	48486	34				VERNALI	MITTEMILLER
	48486	48518	30	11-7A			RADETICH	Carlson
	40920	40966	46	7-3P	122	2	PARDINI	MAXWELL
	40967	40997	30	3-11P			HOOPER	FROST
	40997	41042	45	11-7A			MOTT	WISE
	57857	57892	46	7-3P	391	3	SANDEN	MINKLEY
	57910	57955	45	3-11P			ROBINSON	WARD
	57955	58012	57	11-7A			PRYAL	HILL
	72907	72942	35	7-3P	032	4	DERBY	
	72942	72966	14	3-11P			COLE	BREWSTER
532262	41708	41752	42	6-2P 7-3A	099	5	STEIGER	COOK FOSTER
	38698	38734	31	11-7P 7-3A	397	6	MINOLI	MCDONAD DACHAUER
532360				11-7P	097	7	O'SHEA	SORENSEN
	45993	46026	33	11-7P 7-3A	096	8	KELLY	OSUMI CRAYTON

Time Rec'd	From	Subject	Address
0013	RADIO	518	979 ASHBURY
0106		519	41ST TARAVAL
0623			
0630			
0705	RADIO	519	LAINE - PALOU
0737	"	519	973 MISSION
0755	"	518	NEWHALL - GALVEZ
0815	"	518	FILLMORE - BAY
0830	"	518	INDIANA & 20ST
0900	"	518	PAUL - BAYSHORE
0915	"	518	YERBA BUENA/SANTA CLARA
0915	"	518 (COA)	SCOTT - GREENWICH
0920	"	518	CORTLAND - MISSION
0955	"	518	FULTON - DAVISADERO
1007	"	518	13TH ST FOLSOM
1011	"	519	18 ST. DIAMOND
1024	"	519	23RD ILLINOIS
1025	C/S	518 A/R	CRIPPLE STICK PK. LOT
1110	"	518	DENSLOWE - JUNIPERO SERRA
1115	"	519 PED	537 - 8TH. AVE
1139	RADIO	518	ELLIS & VAN NESS

WEDNESDAY MAY 27 1970

License	Start	Finish	Miles	Tour	Car No.	Squad	Operator	Officer
				11a-7p	067	9	Hoch. (085)	
194585	60743	60775	32	2-10P	063 ~~068~~	11	MEEHAN	FARRELL
	55008	55058	50	2-10P	069	12	LINDGREN	
052145				7-3P	103	24	SGT. WHITESIDE	
				3-11P			SGT SENATORE	
				11-7A	65	25	Sgt. Lockhart	
				7-3A			SGT LUCEY	

Rec'd By	Officers Sent	Car No.	Out	In	Comp't No.	ACTION TAKEN
PRIAL	HOGUE					
	FOSTER	5	0013		1	
	HILL					
	~~BECKER~~	3	0106	0345	2	PERSONAL INJURY NO ARREST
HAMMOND	PARDINI					
	YARNELL	2	0706	0800	3	PERSONAL INJURY - CITATION V-22350
"	DERBY	4	0737	0905	4	PERSONAL INJURY NO ARREST
"	JACKSON	1	0755	0900	5	PDNI PROPERTY DAMAGE NO ARREST
"	SIEIGER					
	COOK	5	0815	0845	6	NO ACCIDENT
"	PARDINI					
	YARNELL	2	0830	095	7	PROPERTY DAMAGE ARREST MADE V21804
"	DERBY	4	0900	1000	8	NO REPORT DESIRED
	SANDEN					
	MACKEY	3	0915	1045	9	PERSONAL INJURY - CITATION 01703
SGT.	SHANNON	CoA	0915		10	PROPERTY DAMAGE NO ARREST
"	SIEIGER					PROPERTY DAMAGE - CITATION 21453A
	COOK	5	0920	1055	11	
"	JACKSON	1	0955	1125	12	PROPERTY DAMAGE - CITATION 21453A - 12951
"	DERBY	4	1007	800	13	PROPERTY DAMAGE - CITATION 22350
"	PARDINI					
	YARNELL	1	1011	1145	14	PERSONAL INJURY - CITATION 22350
"	SIEIGER					
	COOK	5	1024	1140	15	~~PROPERTY DAMAGE - CITATION 21453~~ PERSONAL INJURY NO ARREST
HOLLAND	HOLLAND	2	1025	/	16	PROPERTY DAMAGE - H.I & RUN - NO ARREST
"	SANDEN					Settled Private Agreement
	MACKEY	3	1110	1300	17	
"	KELLY					PERSONAL INJURY NO ARREST
	OSUNA	8	1115	1245	18	
	MINOLI					PROPERTY DAMAGE - CITATION 22350
	McDONALD	6	1139	1240	19	

WEDNESDAY MAY 27 1970

Time Rec'd	Rec'd From	Subject	Address
1227	RADIO	518	HAIGHT - DIVISADERO
1240	"	518	6 ST. BET HOWARD FOLSOM
1305	"	519	NORTHPOINT - TAYLOR
1200	"	518	MENDELL - OAKDALE
1330	"	518	2656 GEARY
1331	"	518	GEARY PARK PRESIDIO
1315	C.O.	518 H/R	3200 FRANCISCO
1400	C/S	518 H/R	3000 RIVERA
1405	C/S	519	MISSION (800 BLK)
1405	Lt R. Glenn Wigon		On way
1415	A.S.F.C. H/Q 9th Dist		
1420	RADIO	518	
1300	"	518 H/R	FRANCE - NAPLES
1330	"	518 H/R	PRINCE - ERMS
1433	C/S	518 H/R	180 f ERMS
1440	C/S	516	City College parking lot.
1446	RADIO	528	(200) LARCH
1450		516	20th & Rhode Island
1520	—	518	Gough & turk
1525	—	518	Post & Hyde
1530	—	518	240 Pacific
1600	—	518 H/R	2905 16th St.
1620	~~C/S~~ RADIO	518	Masonic & Oak
			Hayes & Buchanan
1620	C/S	518	(600) DOLORES
1640	RADIO	518	2300 3rd
1645	-	518	5th & BRANNAN
1645	C/S	518 H/R	(1900) Washington
1710	RADIO	518	4949 MISSION
1725	C.I.	518 H/R	Page bet Pierce & Scott
1740	RADIO	518	Haight & Fillmore
1754	✓	519	440 FOX
1800	[illegible]	518 H&R	118 COLLINS
1900	RADIO	519	PEH
1901	—	519	1st & Howard
1923	—	518	121 b/t church & Sanchez
1925	—	519	Clayton & Apollo
1957	—	518	Spruce & Washington
1935	—	518	Lane & Underwood
1952	C/S	516	(2300) 16TH St.
2025	D/V	518 H/R	Vallejo & Jones
2035	RADIO	518	Mont. bet Lafayette & Union

Rec'd By	Officers Sent	Car No.	Out	In	Comp't No	ACTION TAKEN
HAMMOND	HOCH	9	1227		20	PROPERTY DAMAGE NO ARREST
"	JACKSON	1	1240	1350	21	PROPERTY DAMAGE No ARREST
"	MINOLI MCDONALD	6	1305	1435	22	PERSONAL INJURY - CITATION 21802 A
"	O'SHEA SORENSEN	7	1200	1330	23	PROPERTY DAMAGE - CITATION PD 21650 - 4000
"	O'SHEA SORENSEN	7	1330	1745	24	Unable to locate
"	KELLY OSUNA	8	1331	1435	25	PROPERTY DAMAGE - CITATION 22350 CVC
"	J. BLANCO	C/A	1315		26	P.D H/R NO
"	HOWARD	C/S	1400		27	PROPERTY DAMAGE - HIT & RUN - NO ARREST
"	HOWARD	C/S	1405		28	PROPERTY DAMAGE NO ARREST
"	LINDGREN	12	1420	1520	29	PROPERTY DAMAGE - CITATION 22106
"	YARNELL PARSONS	2	1300	1330	30	PROPERTY DAMAGE - HIT & RUN - NO ARREST
"	YARNELL PARSONS	2	1330		31	
"	Howard	C/S	1433		32	PROPERTY DAMAGE - HIT & RUN - NO ARREST
GRAHAM	FAGALDE	C/S	1440		33	PROPERTY DAMAGE NO ARREST
		224 226	1445		C-	
	MINOLI MCDONALD	6	1450	1605	34	PROPERTY DAMAGE - CITATION 22101 D
	MEYER LOWELL	11	1520	1620	35	PROPERTY DAMAGE - CITATION PD 584
	COLE BREWSTER	4	1525	1600	36	PD 23106 - 22350 - 14601 A
	O'SHEA LORENSEN	7	1530	1740	37	PROPERTY DAMAGE - HIT & RUN - NO ARREST
	KELLY OSUNA	8	1600	1700	38	PROPERTY DAMAGE - HIT & RUN - NO ARREST Impounded Auto
	VERGIL MILLEMOTH	1	1615	1720	39	PD 21802 A
	FAGALDE	C/S	1620		40	PROPERTY DAMAGE NO ARREST
	HOOPER FOSTER	24	1640	1800	41	PD 21658 A1
	HOCH	9	1643		42	PROPERTY DAMAGE NO ARREST
	FAGALDE	C/S	1645		43	PROPERTY DAMAGE - HIT & RUN - NO ARREST
	LINDGREN	12	1710	1730	44	Cancelled by Radio
	SGT MARSTA	C/S	1725		45	PROPERTY DAMAGE - HIT & RUN - NO ARREST
	HOWARD	11	1740	1825	46	Accident Report Made
	MINOLI MCDONALD	6	1759	1915	47	PERSONAL INJURY - HIT & RUN - NO ARREST
	ESGT #753	CO I C/S	1800	1830	48	PROPERTY DAMAGE - HIT & RUN - NO ARREST
GRAHAM	ROBINSON WARD	3	1900		49	
	VERGIL MILLEMOTH	1	1901	2025	50	PI 21453 a
	MEYER LOWELL	11	1923	2030	51	PROPERTY DAMAGE - HIT & RUN - NO ARREST 22350 12951
	HOGE	5	1925	2055	52	PI No
	CRAGEN	5	1927	2105	53	
	WARNER	244	1935		54	
	BOTTLE HOOPER	C/S	1950	1940	55	
		2	1920	2000	56	
	MILLEMOTH LOWELL	11	2030	2100	57	Settled by Parties

Time Rec'd	From	Subject	Address
2027	RADIO	518	Trumbull + Congdon
2028	off Roust	O/U Arrest	38th + Judah
2100	RADIO	519	20th + Texas
2100	C/S	518 H/R	(2800) 21st
2110	RADIO	518	19th + Geary
2140	—	519	Lutten + ~~Hyde~~ LARKIN
2141	—	518	Park Presidio + Lake
2155	—	518	16th + Valencia
2215	—	518	Egbert + Jennings
2220	Lt [illegible] on Det's		
2238	[illegible]	519	2 Corners
2325	Radio		Jefferson + Taylor
2326	Radio	H+R 518	16th. Guerrero
2337	Radio	518	850 Manrell
2359	Radio	518	

License	Start	Finish	Miles	Tour	Car No.	Squad	Operator	Officer
531345	48505	48527	22	7-3P	390	1	Jackson	
	48627	48567	40	3-11P			Vennale	M Hemiller
	61883			11-7A			Ulrse	
	~~48562~~ 61	61923	40	7-3P			Pardini -	Yarnell
532301	41042	41109	65				Hooper	Frost
	41109	41159	50	3-11P			Becker	Mott
	41159	41184	25	11-7A			Pfister -	Sanden
531344	58012	58065	53	7-3P			Brewster	
	58065	58136	71	3-11P			Carlson	H/L
	58136	58166	30	11-7A				
194588				3-11P				
532362	41791	41831	40	6-2P			STeiger -	Cook
	58766	58796	30	7-3A			~~Beyer~~	C/Hogue
531340				11-7P			Yirsoki	
				7-3A			Green	Crayton
532360				11-7P			O'Shea	Sorenson
							Dechaver +	Hoge
532364				3-11P			Kelly	
	46049	46134	35	11-7A			Greene	Crayton

Rec'd By	Officers Sent	Car No.	Out	In	Comp't No.	ACTION TAKEN
GILLAM	Lindgren	12	1202	2100	58	NO REPORT DESIRED
"	Rowett	251	1830		59	
—	Hooper Frost	2	2100	2230	60	PI 22350 - 14603
GILLAM	GILLAM	C/S	2030		61	
—	Green Crayton	8	2110	2220	62	PROPERTY DAMAGE - CITATION
—	Vernali Robinson	81	2140	2245	63	PI NO
—	Ward	3	2141		64	
—	Foster Hogue	5	2155	245	65	GOA
—	Foster Hogue	5	2215	2230	66	Cancelled by com
Becker	Radtke	1	2325	0130	67	PROPERTY DAMAGE - CITATION 22350 - 23102 - 12951
Becker	Olsen Buchanan	16	2326	0240	68	PD HAR NO
Becker	Foster Hogue	15	2331	—	69	PD 23102 22350
Becker	Pryal	3	2354	0230	70	PROPERTY DAMAGE - CITATION 23102 - 12951

License	Card	Finish	Miles	Tour	Car No.	Squad	Oper to	Offs
194563				11-7P	061	9		
194585	70382	70425	43	2-10P	061	11		
194572	61863	61883	30	2-10[illegible]	[illegible]4	[illegible]		
052 145				7-3P	[illegible]	[illegible]		
				3-11P				
				11-7A				
194564				7-3A	65	25		

Meehan Farrell
Lindgren

Sgt. Whiteside
Sgt Senatore
Sgt. Lockhart
Sgt. Lucey

THURSDAY MAY 28 1970

Time Rec'd	Rec'd From	Subject	Address
0123	Radio	519	Fell + Masonic
0135	Radio	518	Cal + Van Ness
0230	Radio	518	Sac + Valley
0331	Radio	518	Powell & California
0539	Radio	518	14th & Santiago
0630	[illegible]	[illegible]	
0630	LA [illegible] off	Det	
0705	Radio	519	32nd & Geary
0800	✓	518	15th & Guerrero
0825	✓	518	Scott & Lombard
0830	✓	518	37th & Wawona
0919	✓	518	Army & Guerrero
0939	✓	518	Pierce & Vallejo
0958	✓	519	3rd & Parnassus
1005	✓	518 H.R.	1111 Dongens
1015	C/S	518	3900 - CALIFORNIA
1100	RADIO	SUPPLEMENTAL	19th & Geary
1100	Station	518 H+R	2900 16th ST.
1110	C/S	519	300 Drumm
1148	Radio	518	21st & Cabrillo
1155	✓	519	2500 Blk Geary
1158	✓	518	1470 FULTON
~~1210~~	✓	518	1390-19th Ave
~~1205~~	OFF. FAGALDE	518	150 VAN NESS Ave.
1355	Radio	518	19th & Ulloa
1359	✓	518	482 Gilbert
1402	[illegible]	unf	
1401	St Charles Hotel	off	
1428	Radio	518	3870 California
1433	on view	Rec Auto	1578 Fell - Rec. Auto
1445	RADIO	518	39th & Sloat
1530	RADIO	519	Virginia & Mission
1555		518	33rd Ave & Geary
1605	Radio	518	18th Missouri
1615		[illegible]	15th & Market
1615	Co I	518 H/R	25th & Balboa
1625	RADIO	519	Sutter & Powell
1640	—	519	Palou & Silver
1655	—	519	Valencia & Mission
1715	RADIO	518	Great Hiway & Sloat
1715	C/S	518 H/R	5100 Mission

THURSDAY MAY 28 1970

Rec'd By	Officers Sent	Car No.	Out	In	Comp't No	ACTION TAKEN
Becker	Olsen Dachauer	6	0122	0130	1	Cancelled by Comm
Becker	Radtke	1	0135	0350	2	PERSONAL INJURY - CITATION - 21453A
Becker	Olsen Dachauer	6	0130	0230	3	PD 22106
Becker	Pryal Pfister	3	0231	0340	4	PROPERTY DAMAGE NO ARREST 58A - Hold To CITE
Becker	H. "11"	3	0539	0630	5	PROPERTY DAMAGE NO ARREST 58A - Hold To CITE
Aguilar	Pfister Sanden	3	0700	0805	6	PROPERTY DAMAGE NO ARREST PD = NO
✓	Steiger/Cook ~~Fagaldt~~	5	0800	915	7	PROPERTY DAMAGE - CITATION 21703
✓	Jackson Steiger	1	0825	0940	8	PD H/R NO
✓	Cook Pardini	3	0830	0930	9	PROPERTY DAMAGE NO ARREST
Mueller	Jarnell	2	0919	1010	10	PROPERTY DAMAGE NO ARREST
Mueller	Jackson	1	0939	1050	11	PD 22350
Mueller	Pfister Sanden	3	0958	~~1035~~	12	SETTLED PRIOR TO ARRIVAL
Mueller	Steiger Cook	5	1005	1235	13	PERSONAL INJURY - CITATION 58A
"	FAGALDE	C/S	1015		14	
"	Kelly	8	1100		15	
	O'SHEA Sorenson	7	1100	/	16	Supp. Lina K-37 ON 5-27-70
✓	Howard	C/S	1110	/	17	P.D #0RNO
✓	KELLY	8	1148		18	PERSONAL INJURY - CITATION
✓	MINOLI	6	1155		19	
Mc Mills	Pfister Sanden Pardini	3	1130	1300	20	PERSONAL INJURY NO ARREST P.I. - NO
✓	Yarnell	2	1270	1345	21	PI 22350
✓	FAGALDE	C/S	1100	1130	22	PROPERTY DAMAGE - HIT & RUN - NO ARREST
	Pfister Sanden	3	1337	1445	23	PROPERTY DAMAGE NO ARREST
✓	KELLY	8	1359		24	
✓	Minoli	6	1425		25	
✓	Pfister Sanden	3	1330	1345	26	Rec. Auto
Graham	Minoli	6	1445		27	
—	Lundgren	12	1530		28	Deputies CR-22 T-305 Veh. Citation
—	Haworth Olshea	3	1555	1645	29	P.D 12951
Selby	Sorensen	7	1605		30	
Graham	Meeks Farrell	11	1615	1705	31	P.D 21802a
—	Bodisco	C/S	1550	—	32	PROPERTY DAMAGE - HIT & RUN - NO ARREST
—	Vernal Matthews	1	1625	1800	33	PI 22101P
—	Hoop Frost	2	1640	1810	34	PI 22350
—	Harold	6	1655		35	
—	Killian	5	170		36	
—	Fagaldo	C/S	1715		37	PD HOLD

THURSDAY MARCH 8 1973

Time Rec'd	Rec'd From	Subject	Address
1730	RADIO	518	Geneva + Cayuga
1745	—	518	Powell + Ellis
1830	/	519 H/R	St Marys Hosp. Fwd
1844	✓	518	20TH Potrero
1930	—	518	23RD + Hampshire
1935	—	518	Turk + Franklin
1935	—	518	Sutter + Hyde
1950	—	518	16TH + Castro
1955	C/S	519	~~Scott~~ Clayton-Page
2022	C6 F	518 H/R	19 + Noe (1.45 AM)
2025	RADIO	519	Turk + Van Ness
2105	—	518	Union + Baker
2106	—	518	41ST bet Lyon + Irving
2108	—	518	44TH + Ulloa
2108	—	518	Franklin + Golden Gate
2110	—	518	Gt. Hiway Nr. Zoo
2130	✓	518	18TH + GEARY
2130	—	519	MFH 909X
2140	C 5	518 H/R	Oak bet Pierce + Scott
2150	C/S	518 H/R	(200) Pacific
2150	RADIO	518	700 Fount
2200	RADIO #7	o/v HAZARD	15TH + CASTRO
2210	C/S	518 H/R	Put. Prop Hall of Justice Plaza
2212	Radio	518	Divisadero + Duboce
2215	7 + Mott	on Def	
2220	RADIO	518	Post + Jones
2222	5 & Greene	o/v Arrest	13TH + Harrison
2230	C O D	518 H/R	+ Duboce + Mission
2315	RADIO	519	OAK + DIVISADERO
2316	✓	518	24TH + ALABAMA
2317	✓	519	CENTRAL EMERGENCY
2325	✓	518	DUBOCE + DIVISADERO
2330	✓	518	16TH + CASTRO

THURSDAY MAY 9 & 10TH

Rec'd By	Officers Sent	Car No.	Out	In	Comp't. No.	ACTION TAKEN
GILLAM	~~Lindgren~~ Verrelli	12	1730	1800	38	N.R.D
—	Mittemeth	1	1745	1845	39	P.I 22101 D
"	~~Kelly~~ Hoon	8	1545	1615	40	PI HOR NO
SELBY	~~Frost~~	2	1844	1915	41	N.R.D
GILLAM	~~Hogee~~ Pachaver	7	1930	1950	42	NO EVIDENCE AUTO ACCIDENT
—	~~Green~~ Crayton	8	1935	2045	43	P.D 22350
—	Vernon Mittemeth	1~~8~~	1935	2050	44	P.D 21801a
—	~~Hogee~~ Pachaver	7	1950	2030	45	P.D HOR NO
—	Selby	C/S	1955	/	46	P.I NO
REINHARTE	Watts Park	C/S	2022	/	47	P.D HOR NO
GILLAM	Olsen Abby	6	2025	2130	48	P.D NO
—	Vernon Mittemeth	1	2105	2230	49	P.D NO
—	~~meeks~~ Farrell	11	1840	2015	50	P.I NO
—	~~Green~~ Crayton	8	2107	2130	51	NO VEHICLE ACCIDENT
—	meeks Farrell	11	2030	2130	52	P.I 21703
—	Brewster	3	2110	2230	53	
/	~~Hogee~~ Frost	2	2020	2040	54	NO REPORT DESIRED
/	/	2	1810	1844	55	P.I NO
—	Peters	C/S	2130	/	56	P.D HOR NO
—	GILLAM	C/S	2130	/	57	P.D HOR NO
—	~~Hoon~~ Frost	2	2150	2250	58	P.D NO
DACHAUER	DACHAUER/HOGUE	7	2040	2100	59	INCIDENT REPORT POSSIBLE UNLAWFUL USE OF LICENSE PLATE
GILLAM	GILLAM	C/S	2130	/	60	P.D HOR NO
GILLAM	GREENE	8	2212	2222	61	CANCELLED BY RADIO
GILLAM	OLSEN	6	2220	2330	62	P.D 12951
CRAYTON	CRAYTON GREENE	8	2222	0022	63	PD 23102, 22350
GILLAM	WASCO 239	C/S	2045	/	64	P.D HOR NO
RYAL	CARLSON	3	2315	0115	65	P.D NO
/	WISE	1	2316	0116	66	P.D 23102, 22350
/	BECKER MOTT	2	2317	2325	67	CANCELLED BY RADIO
/	MOTT BECKER	2	2325	0020	68	P.D 21650
/	HOGUE DACHAUER	7	0100	0230	69	P.I HOR NO

FRIDAY MAY 2 0 1970

License	Start	Finish	Miles	Tour	Car No.	Squad	Operator	Officer
[illegible]	61923	61962	39	7-3P 3-11P	069	1	HOWARD PARENTI, R	MACKEY
				11-7A			CURRAN RADELICH	
532361	41184	41256	69	7-3P 3-11P	12[illegible]	2	PARDINI YARNELL HOOPER FROST	
	41301	41371	70	11-7A			WISE	
531344	58166	58217	51	7-3P 3-11P	391	3	PFISTER SANDEN	
							NO CREW	
	58220	58272	52	11-7A			HILL Carlson	
194588	72995	73034	34	[illegible]P 3-11P	0[illegible]	4	PARRA's	MILLER
532362	41831	41872	41	6-2P 7-3A	091	5	STEIGER COOK	
531340				11-7P	038	6	WARDLAW-IN 038 N.C. 1200-[illegible] JUVENILE	
	38875	38910	35	7-3A	397		OLSEN - Hogue	
532360	58796	58840	44	11-7P	097	7	O'SHEA SORENSEN	
	58840	58878	37	[illegible]			KEARNEY-DACHAUER	
532364	46134	46175	41	[illegible]	096	8	KELLY -	
	46175	46244	79	[illegible]			- SODERSTROM	

Time Rec'd	Rec'd From	Subject	Address
0015	RADIO	518	2400 BLK LOMBARD
0020	✓	518	ALEMANEY & ~~GEARY~~ OCEAN
0050	✓	519	LINCOLN & GT. HWY.
0105	Co H	518	19TH & T. ARAVAL
0108	RADIO ✓	518	ALEMANEY & NIAGRA
0108	✓	519	LINCOLN & GT. HWY
0120	✓	518	FULTON & LYON
0135	✓	518	ST ANYAN & FULTON
0139	✓	518	668 COLBY
0200	C/S Co H	518 H&R	CROSSOVER DRIVE
0210	RADIO ✓	518	5189-3RD ST
0240	✓	518	2300 CHESTNUT
0311	✓	519	7TH & HARRISON
0315	✓	519	32ND & CALIF.
0415	✓	519	OCTAVIA GREENWICH
0458	RADIO	519	GEARY & [illegible] POLICE
0525	✓	518	7TH & BRANNAN
06[illegible]	[illegible]	[illegible]	
06[illegible]	[illegible] matter of [illegible]		

License	Start	Finish	Miles	Tour	Car No.	Squad	Operator	Officer
					9		N.C.	
				2-10P	8	11		
				2-10P		12	LINDGREN - Ward Lord	
	54462-54526							
				3-11P				
						25	SGT LOCKHART	
				7-3A				

397 C.P. - BACK-1500

- MA

- BACK-1520

Return 0130

0328 P.CAKES NO - READY-SER.STA- 1705-

Rec'd By	Officers Sent	Car No.	Out	In	Jomp't No.	ACTION TAKEN		
PRYAL	OLSEN	6	0015		1			
	BECKER MOTT	2	0020	0140	2	P.I NO		
	GREENE CRAYTON	8	0050	0055	3	CANCELLED BY RADIO		
	IG/G MAHONEY	C/S	0105		4	P.D NO		
	DACHAUER	7	0100		5	P.I H&R NO		
	CARLSON	3	0108	0308	6	PERSONAL INJURY - CITATION		22350
	WISE	1	0120	0129	7	Cancelled by radio		
	GREENE CRAYTON	8	0135		8			
	WISE	1	0139	0245	9	P.D. H&R NO		
	#1860 RIDER	C/S	0200		10	P.D H&R NO		
	BECKER MOTT	2	0210	0311	11	P.D. H&R NO		
	WISE	1	0240	0415	12	P.D.	CITE	22350
	BECKER MOTT	2	0311	0435	13	P.I.	CITE	21453
	CARLSON	3	0315	0615	14	PROPERTY DAMAGE ARREST MADE		22350 + 23102 V.C
	WISE	1	0415	0540	15	P.I	CITE	21650
	ALBRIGHT				16	PI NO		
	[illegible]	G-2						
	BECKER MOTT	2	0525	0700	17	H.R.P.D. CITE	12951-	22350 & 20002 A V.

FRIDAY MAY 2 0 1970

Time Rec'd	Rec'd From	Subject	Address
0630	3#4	518	WOOD & GEARY
0710	RADIO	519	23 & FULTON
0720	✓	518	ELLIS & DIVISADERO
0745	✓	519	FILLMORE & LOMBARD
0819	✓	518	FARALLONES & CAPITOL
0907	✓	405	170 LELAND
0922	✓	518	1022 JACKSON
0945	C/S	518 H+R	Broderick (3100)
0950	RADIO	518	FULTON & FILLMORE
0955	✓	518	DIVISADERO & BEACH
1025	✓	519	FOREST HILL STATION
1033	✓	519	3 ST OFFRAMP
1047	✓	518	26 & GUERRERO
1105	✓	518	19TH AVE ULLOA
1125	✓	518	Bush Powell
1050	✓	519	158 Mt. Vernon
1140	✓	518	5TH. AVE. BALBOA
1204	✓	518	16 & KANSAS
1230	✓	518	683 MIRAMAR
1300	✓	518	OCEAN & EUCALYPTUS
1320	✓	519	ULLOA & 47 AVE
1325	✓	519	24 & RHODE ISLAND
1334	✓	519	25 & SANCHEZ
1355	ON VIEW	518	2500 OCEAN
1400	C/S	518 H+R	17TH ST (3000)
1403	RADIO	518	OCEAN & PARSIA
1407	✓	518	POST & VAN NESS
14			
14			
14			
1435	Radio	518	Lombard - Polk
1438	C/S	518	USE Parking Lot
1444	Radio	518	FREMONT Howard
1505	Radio	518	3RD. EVANS
1509	Radio	518 H+R	Cabj - Gilmore
1533	Radio	518	Clay - Mason
1545	Radio	518	ELLIS - DIVISADERO
1552	Radio	518	FILMORE O'FARRELL - ELLIS
1644	Radio	518	POWELL - FILBERT
1705	Radio	519	PARNASSUS - CLAYTON

FRIDAY MAY 29 1970

Rec By	Officers Sent	Car No.	Out	In	Comp't No.	ACTION TAKEN
PRYAL	BIRCH #1100	G#4	0830	0930	18	P. D. NO
AYLWARD	PARAS MILLER	4	0710		19	P.D. 21802
—	STEIGER COOK	5	0720	0810	20	PROPERTY DAMAGE - CITATION 21802
—	HOWARD MACKEY	1	0745		21	P.I. NO
✓	PARDINI YARNELL	2	0819		22	NO ACCIDENT THIS LOCATION
✓	PARDINI YARNELL	2	0907		H-34	Theft handled by Co C.
✓	STEIGER COOK	5	0922	1030	23	PROPERTY DAMAGE - CITATION 26453A
✓	Howard	C/S	0945		24	PROPERTY DAMAGE - HIT & RUN - NO ARREST
—	PARAS MILLER	4	0950		25	P D H-R NO
—	HOWARD MACKEY	1	0955		26	P.D. 22106
✓	PFISTER SANDEN	3	1025	1130	27	P.D. 21658A
✓	PARDINI YARNELL	2	1033		28	NO SIG WORKER FELL
—	KELLEJIAN	208	1047		29	PROPERTY DAMAGE NO ARREST
Winkler	KELLY	8	1105	1125	30	No acc. found.
✓	HOWARD MACKEY	1	1125		31	NO COMPLAINANT
✓	Paras Miller	4	1050	1220	32	P.I. NO
✓	Sanden Pfister	K38	1140	1240	33	P.D. 22450A
—	STEIGER COOK	5	1204	1300	34	PROPERTY DAMAGE NO ARREST
AYLWARD	PARDINI YARNELL	2	1230		35	P. D. no.
—	OSHEA SORENSON	7	1300	1355	36	PD 22106
—	PFISTER SANDEN	3	1320	1500	37	P.I. NO
—	PARAS MILLER	4	1325	1350	38	P.I. NO
—	PARDINI YARNELL	2	1334		39	
—	O'SHEA SORENSON	7	1355	1500	40	PD 22106
—	Howard	C/S	1400	1410	41	PD H+R NO
—	DALY	232	1403	1515	42	PD 22350
—	KELLY	8/11	1420	1550	43	PI 21801A
Smith	LINDGREN	12	1421		44	
✓	KELLY	8	1435	1545	45	PD NO
✓	HOWARD	C/S	1300	1310	46	PD H+R NO
✓	OSHEA	7	1120	1225	47	PI 22350
✓	O'SHEA	7	1505	1620	48	PD 21802 H 12951
✓	Perenti	1	1509	1630	49	PD 22350
✓	LINDGREN	12	1533	1600	50	No Report Rec.
✓	KELLY	8	1545	1630	51	PD 22106 & 4454a
✓	FARRELL	11	1552	1610	52	No Acc at this location
✓	Perenti	1	1645	1805	53	PD 21801B
✓	KELLY	8	1705	1820	54	PI NO

Time Rec'd	Rec'd From	Subject	Address
1806	C/S	518 H&R	Green 300 Blk C/S
1820 ~~1820~~ 1114	Radio	518	436 Capitol
1820 ~~1820~~ 1114	Radio	519	19th Dolores
1840	Co. D	518 H&R	24th. ST L39507
1842	C/S	518 H&R	Howard L800 7
1851	On View	Recovered Auto	350 Powell
1855	✓	519	St Lukes Hosp
1906	Co. F	518 H&R	1125 PIERCE ST.
1927	RADIO	518	500 BLK MYRA
1935	Radio	519	Phelps - Bancroft
1936	Radio	519	1900 BLK - ~~8th~~ AVE.
1937	Radio	518	DUBOICE - VALENCIA
1949	Radio	518	42 JULIUS
1952	Radio	518	MT. VERNON - HOWTH
2022	Radio	518	HAYES - BAKER
2042	CADET TULL	C/S	750 BUSH - PUT. PROP
2052	CADET TULL	C/S	BUCHANAN & JACKSON
2054	Radio	518	ANZA - 47th
2100	Capt. Cummins in Station		
2125	Radio	518	Vallejo Jones
2145	Radio	518	Quintara - 16th ave
2157	Radio	518	1133 Hayes
2280	Left Station Cage Safety		
2230	Radio	[illegible]	
2233	Radio	518	25th - Treat
2234	Radio	518	Hernandez - Merced
2241	Radio	518	Geary & Arguello
2245	K 213	518	Stockton & Vallejo
2300	Radio	518	Bush & Taylor
2310	Radio	518	12th Ave & Cabrillo
2311	Radio	518	Army & Church
2359	Radio	518	137 Galvez
2359	Radio	518	180 Douglass

Rec'd By	Officers Sent	Car No.	Out	In	Comp't No.	ACTION TAKEN
Brewster	FAGALDE	C/S	1706 1720	1720	55	P.D H&R No
Selby	O'Shea	K7	1817 1720	1945	56	PD H&R No
✓	Ferrell	11	1720	1850	57	PI 12951
~~Brewster~~	Good	C/S	1630	1658	58	P.D. H&R No
Brewster	FAGALDE	C/S	1830	1850	59	PD H&R No
Selby	Sgt + CLIPPERVONE	K305	1510		60	RECOVERED AUTO DISPOSITION
WINKLER	Lindgren Wardlaw	12	1915	1815	61	PI No
~~Brewster~~	Sgt Tita & C F		1856	1910	62	PD No
DACHAUER	DACHAUER & KEARNEY	7	1927	215	63	PI No
Brewster	LINDGREN	12	1845		64	P.I. 22350 - 12951
Brewster	SODERSTROM	8	1936	2135	65	PI ~~NO~~ 22350
✓	HOGUE OLSEN	6	1937	2055	66	PD H&R No
✓	HOOPER ~~PARENTI~~	2	1949	2050	67	PD No
✓	PARENTI	1	1952	2010	68	No Acc. at this location
✓	PARENTI	1	2022	2335	69	PD 22350 - 21802a
✓	CADET TULL	C/S	1610	1645	70	PD No
✓	CADET TULL	C/S	2015	2025	71	PD H&R No
✓	HOOPER	2	2052	2015	72	G.O.A
Brewster	FERRELL	11	1610		73	SETTLED PRIOR TO ARRIVAL
Brewster	Soderstrom	8	2145	2210	74	G O A
✓	OLSEN	6	2157	2300	75	PD 58A T.C.
Brewster	DAUCHAUER	7	2136	2306	76	PD 22350
✓	FROST Soderstrom	2	1905	1980	77	PD 22350
Becker		8	2041	0010	78	PD 22350
Becker	Gau	243	1900	/	79	PD No
Becker	Cuman Radetich	1	2300	0035	80	PROPERTY DAMAGE NO ARREST
Becker	Carlson Hill	3	2310	2330	81	G.O.A
Becker	Wise	2	2311	0030	82	PROPERTY DAMAGE - CITATION
Becker	Dauchauer	7	2359	0030	83	N RD
Becker	Dauchauer	7	2320	0005	84	PD H&R No

SATURDAY MAY 30 1970

License	Start	Finish	Miles	Car No	Tour	Squad	Operator	Officer
531348				390	7-3P	1	YARNELL	
	48678	48717	39		3-11P		Brewster	
	48717	48742	25		11-7A		Curran	
532364	[illegible]	41432	55	122	7-3P	2	Pardini	
	41432	41477	45		3-11P		Hooper	Frost
	41477	41512	35		11-7A		Hill	
531244	58[illegible]	58323	51	391	7-3P	3	Pfister	Santen
	58323	58372	49		3-11P		Parenti	
	58372	58400	28		11-7A		Carlson	
194588	73034	8		082	7-3P	4	N.C	
	73034	73073	39		11-7P		Cassidy	Harrison
532188	41877			097	6-2P			
					7-3A		Hogue	Foster
531340	38910	38963	53	397	11-7P	6	Ward Law	
	38963				7-3A		Abbey	
532740	58898	58946	48	017	11-7P	7	O'Shea	Sorensen
	58946				7-3A		Kearney	Dachauer
532364	46244	46292	48	096	11-7P	8	Kelly	Osona
	46292						Sweeney	Soderstrom

Time Rec'd	Rec'd From	Subject	Address
	Radio	518	Santa Clara + ST Francis
0043	Radio	518	24th + Geary
0048	Radio	518	Broadway + Jones
0130	Radio	519	6th + Howard
0143	Radio	519	20th + So. Van Ness
0200	Radio	519	Geneva + Mission
0230	Radio	518	Monterey + Congo
0231	Radio	518	6th + Harrison
0335	Radio	518	Van Ness Oak ST. onramp
0336	K-6	518	Clay + Van Ness
0345	Radio	518	Pine + Stockton
0346	Co G	518	2nd + C
0347	Radio	518	24th + Geary
0423	Radio	518	Eddy + Taylor
0510	Radio	518	156 Fisc
0600		518	Co. C
0610	T Rogers on duty		
0611	Sgt Jackson off duty		
0710	Radio	518	Buena Vista - Upper Terrace
0845	V	518	Dubocc- Mission

SATURDAY MAY 30 1970

License	Start	Finish	Miles	Tour	Car No.	Squad	Operator	Officer
					067	9		
				2-10P		11		
				2-10P		12		
	54566-54617			7-3P	100	24	Sgt Cosgrove	
				3-11P				
				11-7A			Sgt. Lockhart	
					356	25		

Rec'd By	Officers Sent	Car No.	Out	In	Comp't No.	ACTION TAKEN
Becker	Hill Carlson	3	0001	0100	1	PROPERTY DAMAGE - CITATION
Becker	Soderstrom	8	0043	/	2	NO REPORT DESIRED 22106
Becker	Wise	2	0048	0315	3	PROPERTY DAMAGE NO ARREST made 23102 Police Officer
Becker	Hill Carlson	3	0130	0330	4	PERSONAL INJURY NO ARREST
Becker	Kearney Dachauer	7	0143	0330	5	PI H&R NO
Becker	Cuman Radtich	1	0200	0430	6	PROPERTY DAMAGE - HIT & RUN - NO ARREST
Becker	Soderstrom	8	0230	/	7	PROPERTY DAMAGE NO ARREST
Becker	[illegible]	B-2	0231	/	8	PROPERTY DAMAGE NO ARREST
Becker	Wise	2	0335	0345	9	G.O.A
Becker	Olsen	6	0355	0055	10	PD H&R NO
Becker	Wise	2	0345	0400	11	SETTLED PRIOR TO ARRIVAL
Becker	Warren Reinmiller	G1	0332	/	12	PROPERTY DAMAGE NO ARREST
Becker	Hill Carlson	3	0347	0400	13	G.O.A
Becker	Cuman Radtich	1	0423	0600	14	PERSONAL INJURY NO ARREST
Becker	Wise	2	0510	0845	15	PROPERTY DAMAGE - HIT & RUN - ARREST MADE
Becker	Sweeney Radtich	1	0030	0145	16	PROPERTY DAMAGE NO ARREST
Becker	Prisich Snyder	3	0310	0830	17	PROPERTY DAMAGE NO ARREST
		1	0424	0930		

SATURDAY MAY 30 1970

Time Rec'd	Rec'd From	Subject	Address
0851	Radio	519	PORTOLA - VICENTE
0920	✓	518	2195 Bush
0940	✓	518	South Ridge - North Ridge
1045	✓	518	CASTRO - 27th
1050	C/S	518	C/S, MONTEREY - SAN JOSE
1100	Radio	518	LARKIN - OFARRELL
1140	✓	518	GOLDEN GATE - GROVE (GOUGH)
1156	✓	518	GUERRERO - 20TH
1204	✓	518	EDDY VAN NESS
1355	✓	519	1045 CLAYTON
1356	✓	518	301 LYON
1411	✓	519	DUBOCE - MISSION
431	✓	518	POLK - FRONT
~~2200~~	~~45~~		DC
1455	✓	518	22ND & ANZA
1505	✓	518	26TH & CASTRO
1605	✓	518	MARINA BLVD, N. By Yacht access ROAD HARBOR
1620	✓	519	Revere & SELBY
1635	C/S	518	FULTON & LAGUNA
1643	RADIO	518	PINE & DIVISADERO
1653	"		BAY & KEARNY
1705	C/S	518 H&R	24TH & MORAGA
1800	RADIO	518	LAGUNA & BAY
1805	✓	518	6th Ave & GEARY
1815	✓	519	MARKET & NEW MONTGOMERY
1850	✓	518	14th & Clement
1855	✓	518	1187 Valley
1905	✓	519	Richardson & Lombard
1920	✓	519	2011 Bayshore
1942	✓	519	Caly & PIERCE
1945	C/S	518 HCR	Jefferson & Powell
2000	C/S	518	600 VISITACION
2005	Radio	519	Bayshore & Cortland
2035	✓	518	121 AMAZON
2045	✓	518	McAllister & Hyde
2047	K265	518	Ellis & Steiner
2125	Radio	519	St Mary's & Mission
2134	✓	518	195 Keiske
2135	✓	518	3634 Anza
2200	[illegible]		
2210	[illegible]		

SATURDAY MAY 30 1970

Rec'd By	Offi Sent	Car No.	Out	In	Comp't No.	ACTION TAKEN	
Howard	PARDINI PFISTER	2	0851	1030	19	PERSONAL INJURY - CITATION	21453A VC
✓	SANDEN	3	0830	0935	20	PROPERTY DAMAGE - CITATION	58ATC 12951a
✓	PFISTER SANDEN	3	0940	1100	21	PROPERTY DAMAGE - CITATION	21650
✓	PEARSALL	C/S	1045	/	22	PROPERTY DAMAGE - HIT & RUN - NO ARREST	
✓	HOWARD	C/S	1050	/	23	PROPERTY DAMAGE - HIT & RUN - NO ARREST	
✓	WARDLAW	6	1100	1215	24	P.D. NO	
✓	OSHEN SORENSEN	7	1140	1245	25	P.D HORNO	
✓	KELLY OSUNA	8	1156	1205	26	CANCELLED By Radio	
✓	YARNELL	1	1015	1115	27	PROPERTY DAMAGE - CITATION	12951 21801A
✓	PFISTER SANDEN	3	1355	1500	28	P D	22350
✓	WARDLAW	6	1330	1530	29	P.I NO	
✓	KELLY OSUNA	8	1411	1515	30	PI NO	
Howard	OSHEN SORENSEN	7	1431	1820	31	P.I NO	
COLE	GRIFFIN	229	1437	/	32	P.D NO	
✓	WARDLAW	6	1505	1630	33	P.I NO	
✓	CASSIDY, HARRISON	4	1605	1630	34	NO ACCIDENT - NO REPORT	
✓	PARENTI	3	1615	1755	35	P. D 22350, 22106, 4454a	
✓	PENNEBAKER	C/S	1635	/	36	P.D NO	
PENNEBAKER	WARDLAW	6	1643	1800	37	P.D. NO	
"	YARNELL	1	1631	1715	38	P.D 22350	
"	C/S	GI	1705	/	39	P.D HORNO	
COLE	BREWSTER	1	1800	1815	40	G.O.A	
✓	PARENTI	3	1805	1820	41	P.D 21453a	
✓	CASSIDY, HARRISON	4	1815	2000	42	P.I NO	
✓	NOOPER FROST	2	1855	1930	43	P.D22350-10751-4000A	
Colla	YARNELL	1	1855	1940	44	P.D H&R NO	
✓	ABBEY KEARNEY DACHAUER	6	1905	2100	45	PI 22350	
✓		7	1920	2020	46	P.D. NO	
✓	FOSTER	5	1942		47	NO ACCIDENT	
L	COLLA	C/S	1930	—	48.	PROPERTY DAMAGE - HIT & RUN - NO ARREST	
L	COLE	C/S	2000	—	49	P.D NO	
L	BREWSTER COLLA	1	2005	2130	50	P.D 22350	
L	DACHAUER BREWSTER	K7	2035	2145	51	P.D HORNO	
L	ABBEY CARLSON	3/6	2045	2220	52	P.D 21453G	
L	Sgt. Tuers Carlson	286/3	2047	2220	53	P.I NO	
L	Brewster Foster Hogue	1/5	2125	2230	54	PD 23102, 22350, 4000A	
L	Hogue Foster	5	2134		55	PD 22350, 12951 & 12951	
L	Solorstrom Sweeney	8	2135	2245	56	P.D 58ATC	

Time Rec'd	Rec'd From	Subject	Address
2215	Radio	518	45 Hanover
2230	✓		730 41st Ave.
2245	✓	519	CORTLAND & MISSION
2[illegible]	C/S	518 H[illegible]	[illegible] & MISSION
2310	RADIO	578	1454 RHODE ISLAND
2357	✓	518	COLUMBUS & PACIFIC

SUNDAY MAY 3 1970

License	Start	Finish	Miles	Tour	Car No.	Squad	Operator	Officer
5[illegible]	48742	48773	31	7-3P	3[illegible]	1	MACKEY	
	48773			3-11P			Brewster - FROST	
				11-7P			Curran	
5[illegible]61	41512			7-3P	1A1	2	HOWARD	
	[illegible]	[illegible]	63	3-11P			HARRISON	
	[illegible]			11-7P			Royal	
5[illegible]	58400	58439	39	7-3P	3[illegible]	[illegible]	PFISTER SANDER	
	58439	58502	63	3-11P				
	58502			11-7P			Carlson	
1745EC	73073			7-3P	032	4		
				3-11P				
53265				6-2P	049	5		
				7-3A			NC	
531340				11-7P	397	6	KELLY	
				7-3A			Abbey	
5[illegible]				11-7P	077	7	SORENSEN	
	54091	59121	30	[illegible]			Kearney Dachauer	
[illegible]61				[illegible]	[illegible]	8	OSUNA	
	46348	46443	45	[illegible]			SWEENEY SODERSTROM	

Time Rec'd	Rec'd From	Subject	Address
0020	RADIO	518	BAY & MASON
0033	✓	518	16TH & HOFF
0035	C/S	518 H&R	COLUMBUS & BROADWAY
0035	RADIO	519	TAYLOR & CALIFORNIA
0055	✓	518	CLARENDON & OLYMPIC
0133	✓	518	DUNCAN & GUERRERO
0140	✓	519	TAYLOR & CALIF.
0143	✓	518	3063 25TH
0145	✓	518	1300 BLK FILBERT
0200	✓	518	GRANT & BROADWAY
0205	✓	518	PACIFIC & TAYLOR
[illegible]	✓	519	21[illegible] & VALENCIA

Rec'd By	Officers Sent	Car No.	Out	In	Comp't No.	ACTION TAKEN
Cassidy	Cassidy Harrison	K-4 269	2100	2220	57	518 - P.D. - No
Cole	WARD KEARNEY	267	2130	2300	58	PD - H&R. No Cite
PRYAL ✓	DACHAUER	7	2245		59	P.D NO
	[illegible]	[illegible]	[illegible]	[illegible]	60	P.D H&R No
✓	HILL	2	2310	0135	61	PD - H&R - NO CITE
/	CURRAN	1	2352	0210	62	PD - 23102 22350 242PC

SUNDAY MAY 31 1970

Licens:	Start	Finish	Miles	Tour	Car No.	Squad	Operator	Officer
					067	9	N.C	
194585				2-10P	058	11	N C	
567195				2-10P	088	12	N C	E.S.
	54660-54702				103	24	Cosgrove	
					65	25		

Rec'd By	Officers Sent	Car No.	Out	In	Comp't No.	ACTION TAKEN
PRYAL	ABBEY FOSTER	6	0020	0225	1	P.D 23102, 21802a
✓	HOGUE	5	0033		2	P.D NO
✓	PRYAL	C/S	0035		3	P.D H&R NO
✓	CURRAN	1	0035	0038	4	CANCELLED BY RADIO
✓	SWEENEY SODERSTROM	8	0055	0130	5	NO REPORT DESIRED
✓	HILL	2	0133	0350	6	PD - 23102 22350
✓	SWEENEY	8	0140	0210	7	G.O.A
✓	KEARNEY	7	0143	0300	8	NO ACCIDENT
✓	CARLSON	3	0145	0300	9	GONE ON ARRIVAL
✓	KEARNEY	7	0200	0205	10	Cancelled by radio
✓	KEARNEY	7	0205	0225	11	G.O.A
/	[illegible]	/	0225		12	P.I NO

SUNDAY MAY 31 1970

Time Rec'd	Rec'd From	Subject	Address
0243	RADIO	518	431 EUREKA
0254	✓	518	CLAY & POWELL
0330	✓	518	BAYSHORE & BOUTWELL
0333	✓	518	BAKER & HAYES
0335	✓	519	9TH & BALBOA
0357	✓	518	GOLDEN GATE & PARKER
0408	✓	518 HAR	OAK & FILLMORE
0525	✓	519	MISSION EMERG
0530	✓	518	18TH AVE & GEARY
0620	L Yorke a duty		
0620	Lt Jeffery W duty		
0715	Radio	519	GOLDEN GATE & FRANKLIN
0735	OFF WEAVER	518	1300 OAK ST
0820	RADIO	518	HARDING PARK
0955	✓	518	Clay & Battery
1002	✓	518	GENNESSEE & FLOOD
1025	✓	518	9th & Pacheco
1120	✓	519	Grove & VAN NESS
1135	✓	518	Hyde & Broadway
1140		518 Runaway	430 - Steiner &
1155	✓	5180	Dukes & Sanchez
1257	✓	518	INDUSTRIAL & BAYSHORE
1235	✓	518	20TH & MISSOURI
1308	RADIO	519	Ocean & Plymouth
1327	✓	518	LAGUNA & MCALLISTER
1404	✓	518	18TH & MISSION
1407	✓	518	STANYAN & FULTON
1415	Sgt [illegible]		
1530	[illegible]	518	673 FILBERT
1540	✓	518	20th & Diamond
1620	✓	518	Bay - Broderick
1630	✓	519	Alemany Emergency
1642	✓	518	Geary & Van Ness
1645	✓	519	Duncan & Dolores
1736	✓	519	Army & Potrero
1738	[illegible]		
1735	Sgt [illegible]		
1900	Radio	519	38th & Balboa
1920	✓	519	25th & ANZA
1925	✓	519	MEH

SUNDAY MAY 31 1970

Rec'd By	Officers Sent	Car No.	Out	In	Comp't No.	ACTION TAKEN
PRYAL	CARLSON	3	0243	0343	13	PD 22350
✓	CURRAN	1	0254	0410	14	PD - 12951
✓	FOSTER	5	5/30 2026	2126	15	P.D H&R NO
✓	SWEENEY	8	2340 5/30	0035	16	P.D. NO
✓	SWEENEY	8	2015 5/30	2110	17	P.D 21801A
✓	ABBEY	6	2310 5/30	0010	18	P.D H&R NO
✓	CURRAN	1	0408	0510	19	PD H&R NO ARREST.
✓	HILL	2	0525	0640	20	P.I. H&R - NO ARREST. (REPORT #561447)
CARLSON	CARLSON	3	0045	0145	21	PD 22350 22500 I
MACKEY	MACKEY	1	0915	0945	22	PI NO
YARNELL	MCMANUS	64	0735	0935	23	PD - H&R - NO CITE
✓	HOWARD	K2	0820		24	P.D. H&R - NO
✓	MACKEY	1	0955	1125	25	PI 21453 A&C
✓	HOWARD Sanden Pfister	2	1002	1140	26	P.D. 22350
✓		3	1025	1130	27	PD NO CITE
Kellegan	Kelly	6	1120	1250	28	P.I. 22350
✓	Sanden Pfister	3	1135	1300	29	PI 21752 C
✓	Howard	2	1140	1325	30	PD To be cited 58A
✓	Mackey	1	1155	1215	31	PD NO CITE DEPT 398 OFF-MACHINERY
YARNELL	SORENSEN	7	1259	1415	32	PD - NO
✓	KELLY	6	1235	1400	33	PD - 22102 591
✓	O'Sunaa	8	1308	1500	34	PI - No.
✓	SANDEN PFISTER	3	1327	1445	35	PI 21802A
✓	McCORMICK KELLEGHAN KELLY	208 225 6	1404 1420	1535	36	PD - 21453A - 12951
✓	MACKEY	1	1407	1435	~~37~~	CANCELLED BY RADIO
SORENSEN	SORENSEN	7	1415	1515	37	PD - 22106
Cassidy	FROST Brewster	1	1540	1640	38	PD NO
Selby	Harrison	3	1620	1735	39	PI NO
Cassidy	O'Sunai	8	1615	1745	40	H&R PI-NO
✓	Kelly	6	1642	1815	41	P.D. - 22350 - 12951
✓	Warnke	248	1645	1745	42	PD NO
✓	Harrison	3	1736	1900	43	PI 22350
Cassidy	Sweeney Soderstrom	8	1900	2045	44	PI 21801A
✓	Abbey	6	1920	2040	45	PI 22350
✓	Kearney Dachauer	7	1915	30 30	46	PI H&R NO

SUNDAY MAY 31 1970

Time Rec'd	Rec'd From	Subject	Address
1946	Radio	518	Scott Laguna & Hayes
1953	✓	519	California & Presidio
2000	✓	518	11 Joshua
2005	✓	518	33rd & Balboa
2008	C/S	518 H&R	C/S Persia & Naples
2052	Radio	518	Stockton & Lombard
2053	✓	518	Lyon & Bush
2100	✓	519	MEH
2130	✓	518	Sunset & Lake Merced Blvd
2135	✓	518	Stockton & Lombard
2154	✓	518	2nd South Park
2205	✓	518	250 Howth
2215	Sgt. Stratton	On Duty	
2220	Radio	518	700 Blk Elizabeth
2222	✓	519	Cortland & Folsom
2230	C H	518 H&R	Fillmore & Lombard
2315	Radio	518	Taylor & Eddy
2315	Radio	518	Fulton & Central
2330	Radio	518	2387 - 30th Ave

SUNDAY MAY 31 1970

Rec'd By	Officers Sent	Car No.	Out	In	Comp't No.	ACTION TAKEN
Cassidy	Brewster Frost	1	1946	~~2100~~	47	~~604~~ PI - 2302 - 22350
✓	Harrison	3	1953	2135	48	PI 21801A
Selby	Clements	270	2000	2230	49	PD H+R No
Cassidy	Ward	267	2005	2025	50	PD No H+R
✓	Cassidy	C/S	2000	2025	51	PD H+R No
✓	Abbey Sweeny	6	2052	2250	52	PD Held & cite 58A
✓	Soderstrom	8	2045	2130	53	PD No
✓	Kearny Dachaurer	7	2100	2270	54	PI No
✓	Harrison	3	2130	2245	55	PD No
✓	Abbey	6	2135	2250	56	PD No
Selby	Kearny Dachaurer	7	2154	2210	57	Cancelled by Comm
Cassidy	Clements	270	2000	2230	58	PD H+R No
Cassidy	Sweeny-Soderstrom Kearny Dachaurer	8 ~~7~~	2220	2325	59	PD No
✓	Kearny Dachaurer	7	2222	2335	60	PI No
Becker	Sgt Del Chiaro	4/5	2230	2232	61	No report Made Prior Prop.
Becker	Cuccia	1	2315	0010	62	P.D No
Becker	Carlson	3	2310	2330	63	GONE ON ARRIVAL
Becker	Carlson	3	2350	0100	64	PROPERTY DAMAGE - HIT & RUN - NO ARREST

MONDAY JUN 1 1970

License	Start	Finish	Miles	Tour	Car No.	Squad	Operator	Officer
531345	48550	48865	35	7-3P	390	/	Machey	
	48866	48914	48	3-11P			Cole Brewster	
	48914	48932	18	11-7A			Curran	
532361	41609	41688	49	7-3P	122	-	Pardini	
	41658	41703	45	3-11P			Hooper	FROST
	41703			11-7A			Becker	Carlson
531344	58528	58594	66	7-3P	391	-	Pfister	Sanden
	58594	58656	62	3-11P			Warnke	
	58656	58697	36	11-7A				
194588	73073			7-3P	082	4		
				3-11P				
194585	54689	54742	53	6-2P	068	5	S Teiger	
194551	54232	54286	54	7-3A	085		Hill	Foster
532360	39032	39078	46	11-7P	397			
	39078	39098		7-3A			Olsen	Abbey
531360	54121	54173	52	11-7P	097		O'Shea	Sorenson
				7-3A			Kearney	Dachauer
532364	46443	46465	25	11-7P	096		Kelly	
	46468	46509	41				Sweeney	Soderstrom

Time Rec'd	Rec'd From	Subject	Address
0214	Radio	518 H+R	Geary & Taylor
0238	Radio	518	West End Broadway Tun.
0322	Radio	519	1049 Dobbs
0345	Radio	518	16th & Church
0410	[illegible]	[illegible]	
0410	[illegible]	[illegible]	
0500	[illegible]	518	Bair & Jones
0709	✓	518	Fillmore & Fell
0845	✓	✓	17th & Irving
0845	✓	✓	Castro & Market
0940	✓	✓	Sanchez & Sacramento
0948	✓	✓	Brannan & Spear Place
1015	✓	✓	Steuart Gib & Franklyn
1020	✓	✓	6th & Calvada
1035	c/s	c/s	N Highway & Lunch
0945	PARDINI	518	3rd & ARMY
	Radio	✓	1st & Bryant
1235	c/s	518 H.R.	GOUGH (1600)
1255	c/s	518 H+R	Kennedy Dr & 45th Ave
1255	c/s	518 H.R.	CORNWALL (300)

, MONDAY JUN 1 1970

License	Start	Finish	Miles	Tour	Car No.	Squad	Operator	Officer
[illegible].3				11-7P	067	9		
	54742	54775	33	3-10P	068	11	Farrell	
	55111	55160	49	3-10P	088	12	Londgren Bates	
[illegible]15	54720	54775		7-3P	103	21	Sgt Cosgrove	
				3-11P			Sgt Senatore	
				11-7A				
194564				11-7P	065	25		
				7-3A			Sgt. S Turken	

Rec'd By	Officers Sent	Car No.	Out	In	Comp't No.	ACTION TAKEN
Becker	Curran	1	0214	0230	1	NO COMPLAINANT
Becker	Curran	1	0228	340	2	PROPERTY DAMAGE - CITATION 22350
Becker	Pryal	2	0322	0505	3	PERSONAL INJURY NO ARREST
Becker	Curran	B/1	0345	445	4	PROPERTY DAMAGE NO ARREST
						PERSONAL INJURY - CITATION 21804
Kierenak	Pardun	2	0700	0845	5	
—	Steiger	5	0709	0810	6	PROPERTY DAMAGE - CITATION 22350
✓	Ryan Sandum	3	0845	0845	7	PROPERTY DAMAGE - CITATION 22106
—	Mackey	1	0845	930	8	PERSONAL INJURY NO ARREST
—	Steiger	5	0940	1040	9	PROPERTY DAMAGE - CITATION 22517
—	Mackey	1	0943	1100	10	PROPERTY DAMAGE - CITATION 22106
—	Mueller	2	1015	1115	11	PD NO
—	Pardun	2	1000	1200	12	PI 21956 PERSONAL INJURY - CITATION
✓	Fagalde	C/5	1035	✓	13	PD NO
Maxwell	Pardun	2	0945	1030	14	PD NO PROPERTY DAMAGE NO ARREST
Kierenak	Steiger	5	1245	1355	15	PERSONAL INJURY - CITATION 22100 B.
	Fagalde	C/5	1230	✓	16	P.D HOLD NO
	Howard	C/5	1253	✓	17	P.D HOLD NO
	Fagalde	C/5	1252	✓	18	P.D HOLD NO

Time Rec'd	Rec'd From	Subject	Address
1330	Radio	518	Lyon & Bush
1345	✓	516	Spruce & Masonic
1415	[illegible]		Cow Hollow
1435	Courtesy	518 H&R	Sac Blk - Bay
1455	Radio	518	17th + DeHaro
1415	RADIO	518 ON VIEW	GROVE VAN NESS
1510	✓	518	New Mexico + Mission
1512	✓	516	3026 24th St.
1528	✓	518	17th + Valencia
1535	✓	518	Field + Masonic
1547	C/S	518 H&R	17th St 3200 Blk.
1600	Radio	518	Full Fare Row
1602	Radio	519	19th Linda
1613	✓	516	Cosbhada + Ventura
1625	✓	518	Army + Guerrero
1714	✓	519	Buchanan + Tuck
1720	C/S	518 H.R.	Pvt. Prop. McAllister + Polk
1720	C/S	518 H&R	Caught 700 Blk
1752	Radio	518	Chimney + Fremont
1752	Radio	518	Main + Howard
1818	"	518	17th + Noe
1808	"	518	25th + Valencia
1801	"	516	Dubose + Mission
1817	"	518	30th + Mission
1830	C/S	518 H&R	Dan Jose + 6th Ave.
1752	Radio	516	1080 Lombard
1952	✓	518	Hayes + Divisadero
1954	C/S	518 H.R.	Fell + Stanyan
2000	Radio	345 Narcotics	Lombard + Scott
2150	✓	518	589 Eddy
2055	✓	518	Jones + O'Farrell
2147	✓	518	Polk + Rankin
2180	✓	518	2 Subjects
2230	Sgt Lockhart a duty		
22 [illegible]	Lt M [illegible]		City Hall
2235	Radio	518	2300 Bush
2235	✓	518	8th + Howard
2300	✓	518	[illegible]
2315	✓	518	PACIFIC + POWELL
	✓	518	PARNASSUS + STANYAN

Rec'd By	Officers Sent	Car No.	Out	In	Comp't No.	ACTION TAKEN
Wiersma	Kelly Hoch	8	1330	1445	19	PROPERTY DAMAGE - CITATION 21453a
~	Wardlaw	6	1345	1450	20	PROPERTY DAMAGE NO ARREST
Parent	Howard	8	1435	~	21	P.D HOR NO
~	BATES	12	1555	1610	22	PERSONAL INJURY - CITATION 22350, 12951 V
~	MACKEY	1	1415	1515	23	P.D. NO
~	FARRELL	11	1510	1535	24	GONE ON ARRIVAL
~	Hooper Frost	2	1512	1615	25	P.D 21650
~	O'Shea Cole-Bezuska	1/7	1528	1630	26	P.D 12500(a)-22107
~	KELLY	8	1535	1620	27	PROPERTY DAMAGE - CITATION 22100B.
~	FAGALDE	8/5	1530	~	28	P.D HOR NO
Wardlaw	Hoch Wardlaw	6	1125	1230	29	PROPERTY DAMAGE NO ARREST
Parent	Hoch Wardlaw	6	1612	1715	30	PERSONAL INJURY - CITATION 21650
~	BATES	12	1613	1710	31	PROPERTY DAMAGE - CITATION 22350
~	Hooper Frost	2	1625	1725	32	P.D NO
~	Cole Bezuska	1	1712	1759	33	PI NO
~	FAGALDE	8/5	1700	/	34	P.D HOR NO
~	FAGALDE	8/5	1700	/	35	P.D HOR NO
Conroy	Iverson Bates	12	1752	1900	36	PROPERTY DAMAGE - CITATION 22350(2)
Conroy	Farrell	11	1750	1850	37	PROPERTY DAMAGE - CITATION 22107
Conroy	O'Shea Sorenson	7	1140	1240	38	PROPERTY DAMAGE - CITATION 22350
Conroy	O'Shea Sorenson	7	1520	1640	39	PROPERTY DAMAGE - CITATION 21658a, 44500a
Conroy	MacKay	1	1811	1900	40	FIXED POST
Conroy	Pardini	2	1817	1830	41	CANCELLED BY K-24
Parent	TULL	8/5	1900	/	42	P.D HOR NO
~	OLSEN Fraser	6	1950	2200	43	P.D 22350
~	Drechsler Feeney	7	1952		44	PI 22350, 12951, 40004
~		STA	1953	/	45	P.D HOR NO
~	209-222 241-244		1840	/	46	ASSIGNED
~	LINDGREN BATES	12	2050	2120	47	No report desired
Tull	Farrell	11	2055	2155	48	PROPERTY DAMAGE NO ARREST
~	Keeney Dearborn	7	2141	2300	49	P.D NO
Parent	Tull Foster	5	2145	2210	50	P.D HOR NO
~						
~						
~	Sweeney Soderstrom	8	2231	0035	51	P.D 20002A, 22350
~	OLSEN	6	2231	0030	52	P.I HOR NO
	~~OLSEN~~	~~6~~	~~2231~~		~~52~~	
FINAL	CURRAN	1	2315	cms	53	PERSONAL INJURY NO ARREST
~	KEARNEY	7	2320	RBS	54	G.O.A

TUESDAY JUNE 2 1970

License	Start	Finish	Miles	Tour	Car No.	Squad	Operator	Officer
531345	48932	48965	33	7-3P	310	1	HARRINGTON	Jackson
	48965	48997	32	3-11P			Vernali	Mittelmiller
	48997	49027	30	11-7A			Curran	
	70570	70593	29	7-3P	011	—	HOWARD	Mackey
	41706	41740	34	3-11P	061 122		Hooper	Frost
				11-7A			Raditich	
	58686	58734	50	7-3P	311	—	PFISTER	SANDERS
				3-11P				
194572	62046	62074	30	11-7A	069		Carlson	
194588							CALDERA	
	73100	73138	38				Perrotti	
332362	42010	42038	28	6-2P	211		Cook	Steiger
	42045	42076	31	7-3P			~~Ford~~ + ~~Cole~~	Hogue + Hill
	34045	34137	397	11-7P			Minoli	O'Shea
	39131	39187	50	7-3A			Sweeney	Soderstrom
	59220	59267	57	11-7P	047		Hoch	WARD + AW
	59267	59342	75	7-3A			Kearny	Dachauer
	46529	46543	34		211		Kelly	O SUMA
	46543	46586	44				Greene	Crayton

Time Rec'd	Rec'd From	Subject	Address
2319	RADIO	518	MISSION & ONODAGA
2320	✓	518	2372 PINE
2350	✓	518	JACKSON & STOCKTON
2359	✓	518	17TH & VALENCIA

TUESDAY JUN 2 1970

Time Rec'd	Rec'd From	Subject	Address
0030	RADIO	519	VALENCIA & DUBOCE
0103	✓	518	POST & MASON
0114	✓	518	TURK & LAGUNA
0117	✓	519	GOUGH & CALIFORNIA
0120	✓	518	TAYLOR & BROADWAY
0200	✓	518 H/R	NOE BET. 25th + JERSEY
0220	✓	518	LANGTON & HARRISON
0230	✓	519	EDDY & JONES
0310	✓	518 H&R	MISSION & 30TH
0730	Radio	518	ARMY & HARRISON
0826	✓	518	3RD + 4TH
0830	✓	519	EMPORIUM

Sgt D. Lockhart off duty

TUESDAY JUN 2 1970

License	Start	Finish	Miles	Tour	Car No.	Squad	Operator	Officer
				11-7P 7-3A	069	9		
	54775	54836	54	2-10P	115	11	Meehan	Farrell
	53160	55206	26	2-10P	038	12	Lindgren	Bates
54851-	54920			7-3A 3-11P 11-7A 11-7P 7-3A	103 065	24 25 391	Sgt Cosgrove Sgt Lucey Sgt Stanken CK-1 Foster/Cole	

Rec'd By	Officers Sent	Car No.	In	Out	Comp't No	ACTION TAKEN (MONDAY JUN 1 1970)
PRYAL	FOSTER CARLSON	5	2240	0040	55	PD23102, 20002A
	BECKER	2	2320	2335	56	GONE ON ARRIVAL
	KEARNEY	7	23500050		57	P.D. NO
	BECKER/ CARLSON	2	2359		58	P.D HQ R No

TUESDAY JUN 2 1970

Rec'd By	Officers Sent	Car No.	In	Out	Comp't No	ACTION TAKEN
PRYAL	ABBEY	6	0030	0200	1	PI 12951
	FOSTER/~~GOODRICH~~ ~~SWEENEY~~	5	0103	0115	2	G.O.A
	CARLSON BECKER	2	0114	0330	3	PERSONAL INJURY - CITATION 21453A
	CURRAN	1	0117	0230	4	- NO AUTO ACCIDENT
	KEARNEY	7	0120	0230	5	P. D HQR NO
	~~BECKER~~ ~~CARLSON~~	2	~~0345~~	~~0445~~	6	PROPERTY DAMAGE - HIT & RUN - NO ARREST
	CURRAN	1	0220	0430	7	PERSONAL INJURY NO ARREST
	KEARNEY	7	0230	0300	8	PI HQ R NO
	RADETICH	CK	0310	/	9	P.D HQR NO

Hampton	Cook STREGER	5	0730	0831	10	PROPERTY DAMAGE NO ARREST
	~~JACKSON~~ HARRINGTON	3	0825	0850	11	SETTLED PRIOR TO ARRIVAL
	CALDERA	4	0830	1015	12	PERSONAL INJURY NO ARREST

TUESDAY JUN 2 1970

Time Rec'd	Rec'd From	Subject	Address
0831	RADIO	518	18th & VALENCIA
0832	✓	518	RIVOLI & BELVEDERE
0850	✓	518	17th AVE - BALBOA & ANZA
0910	✓	518	~~3RD~~ 4th & BALBOA
0936	✓	518	5th & Geary Blvd.
1005	C/S	518	600 GROVE
1020	RADIO	518	WASHINGTON & BUCHANAN
1040	✓	518	919 SACRAMENTO
1050	✓	518	FULTON & MASONIC
1050	✓	518	745 20TH ST
1054	✓	518	Mission & Steuart
1100	C/S	518 H/R.	1ST ST. (UNIT)
1207	RADIO	518	GEARY & ARGUELLO
1210	✓	518	CLAY & PRESIDIO
1231	✓	518	1900 SUNNYDALE OAKDALE
1250	✓	519	200 MASONIC
1250	✓	518	800 SLOAT
2nd	Lt Cunningham	off duty	
2nd	Lt Boulin off duty		
1410	RADIO	518	958 GENEVA
1413	✓	518	BALBOA - 37TH & 38TH AV
1415	✓	518	488 ELLIS
1420	✓	518	GOUGH & WASHINGTON
1440	C/S	518 H/R	200 GLIFTON
1445	RADIO	518	PIER 7 VAN NESS
1455	—	519 H/R	GENEVA & MISSION
1500	—	518	8TH & GEARY
1510	C/S	518 H/R	ROBBLEE (UNIT)
1530	RADIO	518	519 MISSION
1545	C/S	518 H/R	(2500) PIERCE
1555	C/S	518 H/R	3RD ST. (3000)
1600	RADIO	518	AVALON & VIENNA
1605	—	518	2500 MARKET
1615	—	519	DOUGLASS & CLIPPER
1635	—	518	220 SAN LEANDRO
1645	—	518	16TH & CHURCH
1700	—	518	SAN JOSE & 30TH
1715	Co H	518 H/R	19 CEDRO WAY
1930	RADIO	518	FULTON & FILLMORE
1940			FULTON & MT. HERMON
		518	23 & IRVING

Rec'd By	Officers Sent	Car No.	In	Out	Comp't No.	ACTION TAKEN	
Fiori	Steiger Cooks	5	0831	0944	13	PROPERTY DAMAGE - CITATION	21453A - 12951
✓	Sander Pfister	3	0832	0935	14	PERSONAL INJURY NO ARREST	
✓	Howard Mackey	2	0850	0934	15	PROPERTY DAMAGE - CITATION	21650
✓	Aguilar	207	0910	—	16		
Leahy	Pfister Sanden	3	0936	1060	17	PROPERTY DAMAGE - CITATION PROPERTY DAMAGE NO ARREST	
Fiori	Howard	C/S	1005	—	18	PROPERTY DAMAGE - HIT & RUN - NO-ARREST	
✓	Caldera Jackson	4	1020	1143	19	PROPERTY DAMAGE - CITATION	21802A
✓	Harrington	1	1040	1142	20	PROPERTY DAMAGE NO ARREST	To cite 58A Tc
✓	Sander Pfister Howard	3	1050	1105	21	NO AUTO ACCIDENT	
✓	Mackey	2	1050	—	22	Cancelled by radio	
Leahy	Howard Mackey	2	1054	1120	22	NO AUTO ACCIDENT	TRAFFIC Congestion
	Fagalde	C/S	1100	—	23	PROPERTY DAMAGE - HIT & RUN - NO-ARREST	
Fiori	Kelly Ochoa	8	1207	1310	24	PROPERTY DAMAGE - HIT & RUN NO ARREST	
✓	Minoli O'Shea	6	1210	1325	25	PROPERTY DAMAGE - CITATION	21802A
✓	Hoch Wardlaw	7	1231	1337	26	PROPERTY DAMAGE - HIT & RUN - NO ARREST	
✓	Pfister Sanden	3	1105	1230	27	PERSONAL INJURY - CITATION	22350
✓	Harrington Jackson	1	1230	1420	28	PERSONAL INJURY - CITATION	21950
Fiori	Linkler	230	1410		29		
✓	Lindgren Bates	12	1413	1450	30	N-R.D	
✓	McCahan Farrell	11	1415	1435	31	No Evidence of 518	
✓	Minoli O'Shea	6	1420	1530	32	PROPERTY DAMAGE - CITATION	22350
Gilham	Howard	C/S	1440	1450	33	PD H+R No	
—	Kelly Ochoa	8	1445	1600	34	PROPERTY DAMAGE - CITATION	21453 A
Gilham	Mackey Farrell	11	1455	1600	35	PI H+R No	
—	Lindgren Bates	12	1500	1600	36	PERSONAL INJURY - HIT & RUN - NO ARREST	22350
—	Fagalde	C/S	1510	1525	37	PD H+R No	
—	Parenti	4	1530	1545	38	No Acc. this location	
—	Fugaldi	C/S	1545	1600	39	PD H+R No	
—		C/S	1555	1610	40	PD H+R No	
—	Hoch Wardlaw	7	1600	1700	41	PROPERTY DAMAGE NO ARREST	
—	Mackey Farrell	11	1605	1645	42	PD 58A	
—	Hoopes Hood	2	1605	1715	43	PD 26453	
—	Lindgren Bates Wells	12	1635	1740	44	PROPERTY DAMAGE - HIT & RUN - NO ARREST	
—	Vienna	8	1645	1800	45	PROPERTY DAMAGE - HIT & RUN - ARREST MADE	20003 12951 b 26453
—	Parenti	4	1550	1710	46	PD ~~#8 10/6~~ 26453	
—	Ambulance, Svc Edwards	C/S	1700	/	47	PROPERTY DAMAGE - HIT & RUN - NO ARREST	
—	Parenti	4	1725	/	48	PROPERTY DAMAGE - HIT & RUN - NO ARREST	
—	Vienna Cialfa Hoopes Hood	8	1910	1959	49	PD 21804A PD 21801 A	
		2	1405	1900	50		

TUESDAY JUN 2 1970

Time Rec'd	Rec'd From	Subject	Address
1935	C/S	518 H/R	Trent (1100 Block)
1905	Radio	518	2nd & Geary
1910	—	518	800 Noriega
1910	—	519	Irving bet 23rd & 24th
1917	—	519 H/R	750 9th Ave
1925	—	519	1800 Folsom
1930	C/S	518 H/R	HYDE (Unit #10)
1952	Radio	518	Franklin & Broadway
2040	—	518	Sunset & Ocean
2050	—	518	California & Van Ness
2051	—	518	2nd & Geary
2100	—	518	Oakdale & Industrial
2215	—	518	4/3 Leavenworth
2256	Radio	518 H/R	Eddy & Jones
2328	Radio	518	Mission & 27th
2348	Radio	518	2665 Geneva
			Masonic & Page

WEDNESDAY JUN 3 1970

0003	Radio	518	Steiner & Union
0007	O/U RADIO 7	O/U ARREST	16th & RHODE ISLAND
0055	RADIO	518	FULTON & CROSSOVER
0105	Radio	519	11th & Howard
0120	Radio	518	29th & Taraval
0330	Radio	519	Mission - 4th to 5th
0331	Radio	518	Calif. & Park Presidio
0444	Radio	518 H/R	Park Station 500 Mission
0541	Radio	518	Windfield & Coop
0615	✓	518	HAIGHT & COLE
0620	Left Radio	On Duty	—
0625	At Radio	10	—
0800	Radio	519	9th & BRANNAN
0834	—	518	945 BRANNAN
0920	—	518	1300 - OAK
0930	—	518	A2nd & SCOTT
0930		519	CAPRILLO & 7th Ave.
1010	—		[illegible] & [illegible]
0920	—	518	Silliman & Hamilton
		518	Fell & BAKER

TUESDAY JUN 2 1970

Rec'd By	Officers Sent	Car No.	In	Out	Comp't No.	ACTION TAKEN
BAHLE	CADET BAHLE	45	1805	1830	51	PROPERTY DAMAGE - HIT & RUN - NO ARREST
GILLHAM	McTavish	1	1905	2030	52	PD No
—	Gudger					
—	Bates	812	1910	1930	53	Unable to locate
—	Sweeney					
—	Soderstrom	6	1910	2045	54	PI 22350
	Meeks			2015		
—	Tarrell	11	1917	1930	55	unable to locate
—	Hogue Hill	5	1925	2030	56	PD No
	CADET BAHLE	45	1915	1945	57	PROPERTY DAMAGE - HIT & RUN - NO ARREST
—	Peeples	4	1952	2130	58	PD 21453a
—	Kearney Rochow	7	2040	2145	59	PD 22350 12815
—	Gudger Bolte	12	2050	2120	60	Settled by Parties
—	Meeks Tarrell	11	2051	2145	61	PROPERTY DAMAGE NO ARREST
—	Hogue Frost	2	2100	2130	62	PI NO
—	Hogue Hill	5	2215	2315	63	PD To be cited 58A
Tully	Tully	C4	2130	2145	64	PD H+R No
Becker	Radetich	2	2328	2330	65	No such address
Becker	Greene Crayton	8	2348	0005	66	Unable to locate

WEDNESDAY JUN 3 1970

Becker	Curran	1	0003	0015	1	GONE ON ARRIVAL
DACHAUER	DACHAUER KEARNEY	7	2300	0001	2	23102 arrest
PRYAL	SODERSTROM SWEENEY	6	0033	0220	3	PD 22350
Becker	Curran	0105	0105	0210	4	NO AUTO ACCIDENT AIDED CASE REPORT MADE
Becker	Greene Crayton	8	0120	0225	5	PD H+R No
Becker	Curran	1	0330	0340	6	GONE ON ARRIVAL
Becker	Carlson	3	0250	0350	7	PROPERTY DAMAGE NO ARREST
Becker	Carlson	3	0441	0544	8	PROPERTY DAMAGE - CITATION 22350
Becker	Radetich	2	0541	0645	9	PROPERTY DAMAGE NO ARREST
PRYAL	COOK STEIGER	5	0615	0730	10	PERSONAL INJURY - CITATION 22350
CARROLL	Pardini	2	0800	0930	11	PERSONAL INJURY - CITATION 21802A
—	CHININO	COG	0835		12	PROPERTY DAMAGE - HIT & RUN - NO ARREST
—	Steigh Cook	5	0920	1020	13	PERSONAL INJURY - CITATION 22350
—	Pardini	2	0930	1041	14	PROPERTY DAMAGE - CITATION 22350 PVC
—	Howard Mackey	3	0916	1041	15	PROPERTY DAMAGE NO ARREST
—	Harrington Jackson	1	1010	1120	16	PROPERTY DAMAGE - CITATION 22350
—	Harrington Jackson	1	0920	0945	17	PD Unable to locate

WEDNESDAY JUN 3 1970

License	Start	Finish	Miles	Tour	Car No.	Squad	Operator	Officer
531345	49034	49070	36	7-3P 3-11P	390	1	HARRINGTON	JACKSON
	49070	49120	50				Vernali	M. Hemmilla
	49120	49143	23	11-7A			CURRAN	
532361	41760	41800	36		122	2	PARDINI	
	41802	41854	52	3-11P			Hooper	Frost
	41856	41902	46	11-7A			Moth	Becker
531344	58789	58832	43		391	3	HOWARD	MACKEY
	58835	58878	43	3-11P			Cole	WARD
	58878	58918	40	11-7A			Wise	PRYAHN
194588	[illegible]	[illegible]		7-3P	082	4	N C	
	73157	73194	37	3-11P			PARENTI	
				11-7A				
532362	42101	42110	34	6-2P	099	5	Steiger	Cook
	42110 39219	42145 39281	35 62	7-3	397		Hogue	Foster
532360	39187	39214	32	11-7P	397	6	Minoli	McMills
				7-3A			Olsen	Goodson
532360	59343	59395	52	11-7P 7-3A	097	7	OShea	Kelly
							Screamers from Soders	
532364	46586	46633	47		096	8	Hoch	WARDLAW
	46633	46663	30				GREENE	CRAYTON

1103	RADIO	518	UNION & MASON
1109	✓	518	CHENERY & ELK
1111	C/S	518	1300 PACIFIC
1120	RADIO	518	22ND & CAPP
1131	✓	518	MARKET & McCOPPIN
1132	C/S	518 H.R.	TAYLOR (2600)
1200	Radio	518	STANYAN TURK
1215	—	518	ANZA & 30th Ave
1220	—	518	Bayshore & Boutwell
1230	C/S	518 H&R	500 Pine
1240	Radio	518	Dewey & LAGUNA Honda HERNANDEZ
1245	—	518	6th & Jessie
1300	C/S	518 H&R	11TH ST (unit blk)
1343	Radio	518	5th & Howard
1400	[illegible]	518	HARRISON 1st & 2nd
1410	[illegible]	[illegible]	[illegible]
1420	[illegible]	[illegible]	[illegible]
1470	Radio	518	Powell GEARY Post
1425	C/S	518	2700 - 19TH ST
1430	Radio	518	725 KIRKWOOD

License	Start	Finish	Miles	Unit	Net	C.C.	Operator	Officer
194572				II-	069	9	N C.	
				7-				
194585	54836			2-10P	068	11		
507198	55292	5700	63	2-10F	038	12		
052145	54948	55011		7-6	103	24	SGt COSGROVE	
				3-11				
194564				7-				
				II-7	065	25	Sgt Whiteside	
				17-3				

Derby	MINOLI	6	1103	1220	18	PERSONAL INJURY - CITATION	21802A
	Ms MILLS O'HERN	7	1109		19	PROPERTY DAMAGE NO ARREST	
	KELLY						
	FALCALDO	C/S	1111		20	PROPERTY DAMAGE - HIT & RUN - NO ARREST	
	PARDINI	2	1120	1135	21	NO REPORT DESIRED	
	PTEIGER COOK	5	1131	1240	22	PERSONAL INJURY NO ARREST	
	FAGALDE	C/S	1132		23	PROPERTY DAMAGE - HIT & RUN - NO ARREST	
GARRETT	HOCH WARDLAW	8	1200	1300	24	PROPERTY DAMAGE - CITATION	21660
	HOWARD MACKEY	3	1215	1330	25	PROPERTY DAMAGE - CITATION	22350
	PARDINI	2	1220	1230	26	GONE ON ARRIVAL	
	HOWARD	C/S	1230	1240	27	P.D. H+R No	
	PARDINI	2	1240	1600	28	PERSONAL INJURY NO ARREST	WARRANT
	COOK STEIGER	5	1245	1340	29	PROPERTY DAMAGE - CITATION	21801 A
	HOWARD MINOLI	C/S	1300	1310	30	PD H+R No	
	McMILLS HORRINGTON JACKSON	6	1343	1450	31	PROPERTY DAMAGE NO ARREST	
		1	1341	1448	32	PROPERTY DAMAGE - CITATION	21802 A
	MEEHAN FARRELL	11	1420	1513	33	Aided Case Report made	
	HOWARD LINDGREN	C/S	1425	1530	34	PROPERTY DAMAGE NO ARREST	
	BATES	12	1430	1540	35	P.D. No	

WEDNESDAY JUN 3 1970

Time Rec'd	Rec'd From	Subject	Address
1445	C/S	518 H/R	(1200) Sansome
1455	Radio	518	Franklin & Clement
1500	—	516	Buchanan & Fulton
1520	—	516	341 San Fernando Way
1529	~~C & C~~	518	Folsom bet. 9th & 10th
1540	C & C	518 H/R	Geary & Higuello
1545	Radio	518	8th & Howard
1546	—	519	Steiner & Fulton
1620	—	518	San Bruno & Sweeney
1630	—	519	8998 San Jose
1635	C/S	518 H/R	(800) Hemlock
1645	Radio	519	149 Santa Rosa
1700	—	519	24th & So Van Ness
1700	—	518	Stonestown Pnk. Lot
1727	✓	519	Bush / Presideo
1735	Co E	519	B24 Mason
1743	Co H	518 H-R	1623 Ocean Ave
1745	Co L	518 H/R	Geary & Masonic
1830	Radio	518	Virginia Missum
1843	✓	518	1st Market
1858	—	518	Powell & Embarcadero
1910	—	518	Laguna & Hayes
1920	—	518	San Bruno & Sweeney
1925	—	519	39 San Pablo
1940	—	516	14th & Anza & Balboa
1947	Radio	518	8th Harrison
1955	—	518	1624 Geneva
2010	—	516	Eddy & Fillmore
2015	O/V	Rec Auto	Doris & Bryant
2115	Radio	518	2000 47th Ave
2130	—	519	Embarc & Divisadero
2215	[illegible]	[illegible]	
2220	Radio	515	Hotwell bet Army & Precita
2250	Radio	518	Thick Bet Divisidero & Broderick
2315	✓	578	Kiska & S. Ridge Rd
2315	✓	578	858 Ashbury
2315	—	518	Duncan & Sanchez
2320	✓	518	Sacramento - Larkin
2335	✓	519	MER
2350	✓	[illegible]	46th & Larkwood

WEDNESDAY JUN 3 1970

Rec'd By	Officers Sent	Car No.	Out	In	Comp't No.	ACTION TAKEN	
Gillam	Howard Hoch	C/S	1445	/	36	PROPERTY DAMAGE - HIT & RUN - NO ARREST	
—	Wardlow Mirabi	8	1455	1600	37	PROPERTY DAMAGE - CITATION	21802 a
—	McMills Ofbe Kelly	6	1500	1615	38	PD.	21802 a - 12951 - 14600 a
—	Meche Farrell	7	1520	1600	39	PERSONAL INJURY NO ARREST	
	Falk	11	1532	1630	40	PROPERTY DAMAGE NO ARREST	
—	Parent	C/S	1530	1630	41	P.D. H+R No	
—	Cole Ward	4	1545	1735	42	PD. 21453 a	
—	Lindgren Baltz	3	1546	1700	43	PD. 21801 a	
—	Wardlow	17	1620	1720	44	PROPERTY DAMAGE - CITATION	21801 a - 12951
—	Leopolde	8	1630	1730	45	P.I. No	
—	Silva Kelly	C/S	1625	1640	46	P.D. H+R No	
—	Meche Farrell	7	1645	1800	47	PERSONAL INJURY NO ARREST	
—	Silva Kelly	11	1700	1755	48	PROPERTY DAMAGE - CITATION	22106
—	Cole Ward	7	1300	1325	49	SETTLED PRIOR TO ARRIVAL	
Selby	Rogers	3	1727	1900	50	P.I. 21950	
V	Edwards #49	C/S	1715	1730	51	P.I. No	< PALACIOS >
V	Waite	C/S	1736	1830	52	P.D. H+R No	
Gillam	Altrom Frost	C/S	1742	1815	53	P.D. H+R No	
Cobb	Decker Farrell Meehan	2	1830	1849	54	CANCELLED BY COMM	
Selby	Parent Lenegan Bolte Sweeney Soderlund Greene Connelly	229	1745	1900	55	PD 21453A	
Cobb	Hogue Foster Lindgren Bates Rogers Edwards	11	1858	2000	56	PROPERTY DAMAGE NO ARREST	
Gillam	Cole Ward Lindgren Bates Wardlow Leopolde Silva Kelly Meehan Farrell Falk Howard Hoch Wardlow Mirabi McMills Ofbe Kelly Meehan Farrell Cole Ward Lindgren Bates Rogers Edwards Waite Altrom Frost Decker Farrell Meehan Parent Lenegan Bolte Sweeney Soderlund Greene Connelly Hogue Foster Lindgren Bates Rogers Edwards Waite Cole Ward Howard Hoch Mottweiler	4	1830	1930	57	PD. 22350 - 12951	
—		12	1920	1720	58	Same as K-44	
—		7	1925	2100	59	P.I. No	
—		8	1940	2000	60	No EVIDENCE OF ACCIDENT	
Selby		5	1947	2105	61	22107 P.D	
Gillam		12	1955	2100	62	PROPERTY DAMAGE NO ARREST	
—		6	2010	2112	63	PD 22350	
—		242	1945	2020	64	Rec. Auto Recd.	
—		3	2115	2215	65	P.D 4000, 12500A, 22312	
—		1	2130	2240	66	P.I. No	
Gillam	Hogue Foster	5	2205	2310	67	P.D. Runaway + Recovered Auto	
Radetich	Greene Crayton Becker Mott Wise Fifth Gregory Olsen Cullen Sciortino Pfeiffer	8	2250	0030	68	P.D. 22350, 12951	22350 - 12951
✓		2	2315	0030	69	PROPERTY DAMAGE - CITATION	
✓		3	2315	2345	70	SETTLED PRIOR TO ARRIVAL	
✓		6	2315	0015	71	P.D. No	
✓		1	2320	0030	72	PROPERTY DAMAGE - CITATION	22350
✓		7	2245	2340	73	UNABLE TO LOCATE	
—		2	2300	0030	74	PROPERTY DAMAGE NO ARREST	

150

THURSDAY JUN 4 1970

License	Start	Finish	Miles	Tour	Car No.	Squad	Operator	Officer
531345	49143	49170	27	7-3P	390	1	Harrington	Jackson
	49170	49200	30	3-11			Vernali	Mittemiller
	49200	A9240	40	11-7A			Curran	Raditich
532361	41902	41950	48	7-3P	122	2	Pardini	Yarnell
	41950	42000	50	3-11			Hooper	Frost
	42000	42045	45	11-7A			Mott	
531344	58918	58962	44	7-3P	391	3	MacKey	
	58962	59008	46	3-11P			Cole	
	59008	59053	45	11-7A			Wise	
194588	73194			7-3P	082	4	N.C.	
				3-11P				
				11-7A				
532362	42145	42165	20	6-2P	099	5	Steiger	Cook
	42165	42197	32	7-3P			Hogue	Foster
531340	39281	39315	34	10-7	397	6	Minoli	
	39315	39339	24	7-3P			Abbey	Olsm
532360	59475	59482	57	7-3P	097	7	O'Shea	Sorensen
	59482	59503	21	7-3P			Sweeney	Soderstrom
532364	46663	46709	46	11-7P	096	8	Hoch	
	46709	46754	45	11-7A			Greene	Crayton

THURSDAY JUN 4 1970

Time Rec'd	Rec'd From	Subject	Address
0035	RADIO	518	OCTAVIA + BUSH
0035	✓	518	OCEAN + MIRAMAR
0105	✓	519	25TH AVE + CALIFORNIA
0115	✓	518	PACIFIC + VAN NESS
0215	✓	519	CALIFORNIA + DIVISADERO
0300	✓	518	399 LELAND
0335	✓	518	1414 PORTOLA
0422	✓	519 H&R	TURK + FILLMORE
0435	✓	519	1900 FALCON
0440	✓	518	PINE + POLK
0620	Lt. Left Off Duty	Off Duty	
0625	✓	519	RUSSIA + MISSION MADRID
0700	Radio	518	19th + LAWTON
0810	✓	518	19th + SO VAN NESS
0830	✓	518	Filbert + POLK
0900	✓	518	Central + Fulton
0925	✓	10-7	Dist. Atty
0925	✓	10-7	Police GARAGE
0940	✓	518	OSHAUGHNESSY + PORTOLA DR.

License	Next	Time	Miles		Car No.	Squad	Operate
194572		JJV		11-7P 7-3A	069	9	
194588	54876	54900		2-10P	068	11	Meehan Farrell
507198	56300	56340		2-10P	038	12	Lindgren
052145	55020-55058			3-11P	103	24	Sgt Cosgrove Lucey Lockhart
				7-3A	061	25	Sgt Whiteside Storten

Injury
Lt Jeffery

Rec'd By	Officers Sent	Car No.	In	Out	Comp't No.	ACTION TAKEN
			THURSDAY JUN 4 1970			
Kadetich	Curran	1	0035	0045	1	NO AUTO ACCIDENT
✓	Becker Mott	2	0035	0150	2	PROPERTY DAMAGE - CITATION 12951 23101
✓	Wise Royal	3	0105	0600	3	PERSONAL INJURY ARREST MADE 22350 Fat 11/. Kelleher, Michael P.I. Acc P.I. Hor No 3010 Sgt Lucey Co K.
✓	Hogue	5	0004	0345	4	
✓	Curran	1	0215	0415	5	PERSONAL INJURY - CITATION 22350-12951
✓	Sweeney Soderstrom	7	0005	0105	6	P.D. -T-58A
✓	Mott Becker	2	0335	0439	7	PERSONAL INJURY NO ARREST
✓	Curran	1	0422	0440	8	NO AUTO ACCIDENT Handled by E-2. 647F
✓	Becker Mott	2	0435	0600	9	PERSONAL INJURY - CITATION 22350
✓	Curran	1	0045	0145	10	PROPERTY DAMAGE NO ARREST
Kadetich	Steiger Cook	5	0625	1230	11	PERSONAL INJURY - CITATION 10851 - 12951
Garrett	Mackey	3	0700	0900	12	PERSONAL INJURY NO ARREST
-	Harrington Jackson Fardini Yarnell	1	0810	0920	13	PROPERTY DAMAGE - CITATION 21801A
-		2	0830	0930	14	PERSONAL INJURY - CITATION 21802A
-	Mackey	3	0900	1001	15	PROPERTY DAMAGE NO ARREST
-	Fardini Yarnell	2	0925	/	-	Complied with
-	Harrington Jackson	1	0975	/	-	Complied with
-	Ford Hammond	205 212	0940	1140	16	PROPERTY DAMAGE - CITATION 22350

THURSDAY JUN - 4 1970

Time Rec'd	Rec'd From	Subject	Address
0950	C/S	518 H+R	1200 Pine
1005	Radio	519	Lake Merced - South-end
1035	✓	519	47th & Irving
1110	C/S.	518	Ellis near Powell
1122	Radio	518	Frederick + E. Vista E
1139	✓	516	O'Shaughnessy Blvd
1145	C/S.	709	Clay St. Maritime Plaza
1201	Radio	518	Grove - Gough & Hayes
1205	C/S	518 HR	Florida (800)
1205	C/S	518 HR	Castro (2200)
1220	C/S	518 H+R	Castro (400)
1221	C/S	518 H R	So Park (100)
1245	Radio	518	Plymouth & Ocean
1250	-	519	Post & Laguna
1250		518	37th Fulton Cabrillo
1250		518	Scott & No Point
1305	-	518	Franklin - Fell & Hayes
1315	-	518	19th & Dolores
1330	-	518	Oak & Steiner
1330		518 HR	Fillmore 2300
1330	-	518	Bluxome & 26th.
1330	-	518	Howard 700 Blk
1405	[illegible]	[illegible]	[illegible]
1430	Radio	518	Pine & Gough
1430		518	Molba & Eucalyptus
1455		518	4th & Bessie
1504	Radio	518	Kearny & Jackson
1505	-	514	24th - So. Van Ness
1500	C/S	518 H/R	(3100) Geary
1500	—	—	(500) Head
1580	—	—	Peru & Vienna
1525	Radio	518	6th & Clark
1525	C/S	518 H/R	Ocean & Nolan
1530	Radio	518	3rd & Army
1540		518	7th - Market
1540	—	518	25th - Jackson
1560	—	518	Geary & Parker
1600	C/S	518 H/R	(1500) Montgomery
1615	Radio	518	18th - Hampshire
1630	C/S	518 H/R	(1500) Clayton

THURSDAY JUN - 4 1970

Rec'd By	Officers Sent	Car No.	Out	In	Comp't No.	ACTION TAKEN	
CARRITT	Howard	C/S	0950	/	17	PROPERTY DAMAGE - HIT & RUN - NO ARREST	
"	HARRINGTON JACKSON	1	1005	1200	18	PERSONAL INJURY NO ARREST	M. JORGENSEN Fraud Det. Lt. N CURRIE
FIORI	MACKEY	3	1055	1300	19	PERSONAL INJURY - CITATION	22350.
✓	LENZIO	K-33	1110	—	20	PROPERTY DAMAGE NO ARREST	OFF LENZIO INV SGT CONNEY RESP
✓	MINOLI	6	1122	1245	21	PROPERTY DAMAGE - CITATION	22107
✓	O'SHEA SORENSEN	7	1139	1225	22	NO REPORT DESIRED	
✓	CIPPARONE	K-303	1145	—	23	ASSAULT REPORT	SGT CIPPARONE RESP. CHECKER DI LORENZO
✓	HUCH	8	1201	1230	24	PROPERTY DAMAGE - CITATION	21802
	FAGALDE	C/S	1205	/	25	PROPERTY DAMAGE - HIT & RUN - NO ARREST	
	FAGALDE	C/S	1205	/	26	PROPERTY DAMAGE - HIT & RUN - NO ARREST	
	Howard	C/S	1220	/	27	PROPERTY DAMAGE - HIT & RUN - NO ARREST	
	FAGALDE	C/S	1230	/	28	PROPERTY DAMAGE - HIT & RUN - NO ARREST	
CARRITT	PARDINI YARNELL	2	1150	1300	29	PROPERTY DAMAGE - CITATION	22100B
—	Hoch.	8	1250	1400	30	PROPERTY DAMAGE - CITATION	21453
—	CRIFFIN	779	1250	1415	31	PROPERTY DAMAGE - CITATION	21800
—	Keyes	A	1250	/	32	PROPERTY DAMAGE - HIT & RUN - NO ARREST	
FIORI	HUCH	8	1220	/	33	See K-24	
	O'SHEA SORENSEN	7	1315	1520	34	PERSONAL INJURY - CITATION	21658, 14600, 4000
MINOLI	PARDINI YARNELL	6	1325	1345	35	GONE ON ARRIVAL	
	Howard	C/S	1330		36	PROPERTY DAMAGE - HIT & RUN - NO ARREST	
	PARDINI YARNELL	2	1330	1430	37	PERSONAL INJURY - CITATION	22350 ELLIOTT BLACKSTONE Sgt THORNSON
	HOWARD	C/S	1330	/	38	PROPERTY DAMAGE NO ARREST	
CIPPARONE	MECHAN FARRELL	11	1430	1525	39	PROPERTY DAMAGE NO ARREST	
—	LINDGREN	12	1430	1600	40	PROPERTY DAMAGE - CITATION	22350
—	MINOLI	20	~~1435~~ 1525	1700	41	PROPERTY DAMAGE - CITATION	22106-22517-32B.
CARRITT	MITTENDILLER VERNALI	1	~~1458~~ 1500	1550	42	PD 21852A	
—	MINOLI	6	1400	1555	43	PERSONAL INJURY NO ARREST	
—	Fagalde	C/S	1500	/	44	PROPERTY DAMAGE - HIT & RUN - NO ARREST	
—	—	—	—	/	45	PROPERTY DAMAGE - HIT & RUN - NO ARREST	
—	—	—	—	/	46	PROPERTY DAMAGE - HIT & RUN - NO ARREST	
—	MECHAN FARRELL	11	1525	1615	47	PROPERTY DAMAGE - CITATION	21801A
—	FAGALDE	C/S	1525	~~1540~~	48	PROPERTY DAMAGE - HIT & RUN - NO ARREST	No Evidence of Accident
—	O'SHEA SORENSEN	7	1530	1540	49		
—	HOCH	8	1540	1700	50	GOA	
—	COLE	3	1540	1630	51	PD NO	
—	MITTENDILLER VERNALI	1	1550	1715	52	PD 21453A	
—	FAGALDE	C/S	1600	—	53	PROPERTY DAMAGE - HIT & RUN - NO ARREST	
—	LINDGREN	12	1615	1745	54	PROPERTY DAMAGE - CITATION	21801A
—	FAGALDE	C/S	1630	/	55	PROPERTY DAMAGE - HIT & RUN - NO ARREST	

THURSDAY JUN - 4 1970

Time Rec'd	Rec'd From	Subject	Address
1640	RADIO	518	SAN JOSE & OCEAN
1700	—	—	Jessie & Annie
1710	—	518	35th & Kirkham
1715	—	518	25th & 3rd
		518 H/R	Pdl. Prop. 24th & POTRERO
1735	—		GEARY & VAN NESS
1825	✓	518	16th & 3rd St.
1848	—	518	Ellis & Leavenworth
1915	—	518	19th & Lawton
1925	—	518	1st & Folsom
1930	—	519	20th & POTRERO
1950	—	—	
1952	C/S	518 H/R	(3100) MISSION
1952	—	518	(800) FRANKLIN
2000	RADIO	518	321 Crestmont
2000	—	519	3rd & EVANS
2040	—	519	18th & Guerrero
2045	—	518	25th & QUINTARA
2100	—	O/V order	Ellis & Market
2111		for M/C Arrangements	Off Duty
2215	At Mother on Duty		
2220	RADIO	518	G. Haight & Judah
2225	RADIO	518	3700 MISSION
2226		518 H/R	Lobos & Park Presidio
2235	RADIO	518	TAYLOR & CALIFORNIA
2245	Radio	519	Sacramento & DIVISADERO
2245		519	41st & Lawton
2245	Under	518	Dolores & 16th
2315	Radio	518	29th & Mission
2345	Radio	518	Geary & Laguna
2359	Radio	519	Fillmore & Chestnut
		~~518~~	

FRIDAY JUN - 5 1970

0018	Radio	518	Arguello & Fulton
0021	Radio	518	Church & Market
0026	Radio	518	Portola & Corbett
0048	Radio	518	Union & Laguna
0110	Radio	518	Vallejo & Larkin
0137	Radio	519	Army & Harrison
0300	(illegible)	518	95 Kansas

Rec'd By	Officers Sent	Car No.	Out	In	Comp't No	ACTION TAKEN
Graham	Mesher Farrell	11	1640	1705	56	Unable to Locate
—	Hoch	8	1700	1830	57	PROPERTY DAMAGE - CITATION
—	Cole	3	1710	1830	58	PD 20002a - 4000a 22107 22350
—	Olson Lorenson	7	1540	1640	59	PROPERTY DAMAGE - CITATION 21755
—	Fagadde	C/S	1735	/	60	PROPERTY DAMAGE - HIT & RUN - NO ARREST
✓	Minoli	6	1700	1810	61	PROPERTY DAMAGE - HIT & RUN - NO ARREST
✓	Hogue Foster	2	1848	2005	62	PD 23102 - 22350 - 12951 - 4000A
✓	Abbey Olson	6	1915	2015	63	PI No
✓	Green Crayton	8	1925	2055	64	PI 22350
—	Cau	243	1800	2000	65	PROPERTY DAMAGE - CITATION 23102 - 12951
—	Hogue Foster	5	1950	2205	66	PD 22106
—	Battle	C/S	1852	/	67	PROPERTY DAMAGE - HIT & RUN - NO ARREST
—	—	—	1930	/	68	PROPERTY DAMAGE NO ARREST
—	Cole	3	2000	2100	69	PD 22350
—	Olson Lorenson	7	2000	2200	70	PI No
—	Fudge	12	2040	2200	71	PERSONAL INJURY - CITATION 22350
—	Greene Crayton	8	2045	2230	72	PI 22350
—	Sunday Whitworth	1	1800	2000	73	D/V ARREST - RP1 Male 1 man booked 23102
—	Abby Olson	6	2225	/	74	Cancelled by Comm
—	Hogue Foster	5	2143	2300	75	PD No
—	Fitzer	C/S	2200	/	76	PROPERTY DAMAGE - HIT & RUN - NO ARREST
✓	Abbey Olson	6	2235	2350	77	PD 22350
Becker	Green Crayton	8	2245	0045	78	PI 22450
/	Cole	3	1830	[illegible]	79	PD No
Becker	Hogue Foster	5	2255	2330	80	PD 22350
Becker	Mott	2	2316	0200	81	PROPERTY DAMAGE NO ARREST
Becker	Olson Abbey	6	2345	0050	82	PD No
Becker	Curlan Radilich	1	2359	0325	83	PERSONAL INJURY NO ARREST Fatal

FRIDAY JUN - 5 1970

	McGrath	269				
Becker	Green Hogue	269	0018	0200	1	PROPERTY DAMAGE - CITATION 21658A Police Veh.
Becker	Foster	5	0021	0110	2	PROPERTY DAMAGE - CITATION 21658A. Police Veh Part 3
Becker	Green Crayton	8	0026	/	3	PD 23102
Becker	Olson Abbey	6	0048	0150	4	PD No
Becker	Hogue Foster	5	0110	0225	5	PD No
Becker	Wills	B	0137	0300	6	PERSONAL INJURY - CITATION 22350
Becker	Crawford	C-4	0300	/	7	PD No

158

FRIDAY JUN - 1970

License	Start	Finish	Miles	Tour	Car No.	Squad	Operator	Officer
531345	49240	49251	11	7-3P	390	1	HARRINGTON	JACKSON
	49251	49285	34	3-11P			Vergali	Mittemiller
	49285	A[illegible]6		11-7A			Pryal	
532361	42025	42078	53	7-3P	122	2	PARDINI	YARNELL
	42078	42138	50	3-11P			Hooper	FROST
	42138	42177	39	11-7A			Wise	
531344	59025 54053	59075	50	7-3P	391	3	Pfister	
	59073	59154	81	3-11P			Hardeman	
	59154	59183	29	11-7A			Carlson	
194588		73236		7-3P	082	1	NC	
	73236	73283	47	3-11P			Cole	Brewster
	73283			11-7A				
532362	42197	42227		6-2P	099	5	STEIGER	COOK
	42227	42266	39	7-3P			Hoque	Foster
531340	39334	39351	17	11-7P	397	6	MINOLI	
	39351	39375	24	7-3P			Olsen	abbey
532360	54503	54552	47	11-7P	097	1	O'SHEA	SORENSEN
	39551	39612	61	7-3P			Kearney	Vachover
532364	46734	46767	33	11-7P	096	1	Kelly	OSUNA
	46767	46808	41	7-3P			Greene	Crayton

Time Rec'd	Rec'd From	Subject	Address
0430	Radio	518	Grant + Sacramento
0430	Co K	518 H+R	Larkin (600 blk)
0630	[illegible]	[illegible]	—
0700	Radio	518	CALIFORNIA + FRANKLIN
0810	/	518	~~So.~~ VAN NESS MARKET + ~~MISSION~~ FELL
0815	/	586	MARKET + MAIN
0830	/	518	Folsom + Stuart
0915	/	518	AHERN + HARRIET
1010	/	518	SHERMAN + HARRISON
1010		518	7873 ARMY
1050	/	518	TURK + PIERCE
1055	Clr	518	727-18th AVE
1105	Radio	519	CALIFORNIA + FILLMORE
1150	Clear	518	[illegible]
1215	Radio	518	~~BELMONT~~ 5400 GEARY
1225	/	518	CLAY + BAKER
1230	/	518	GEARY + 11th
1240	/	518	FRANKLIN + G. GATE
1240	/	518	CORDOVA + WINDING WAY

FRIDAY JUN - 5 1970

License	Start	Finish	Miles	Tour	Car No.	Squad	Operator	Officer
194572				11-7P 7-3A	069	9		
194585	54900	54984	37	2-10P	068	11	Hill Mecham	Farrell
507192	~~56340~~ 46728	46767	39	2-10P	038	12		
052145				7-3P 3-11P 11-7A	103	24	Sgt Whiteside Sgt Lucey Sgt Lockhart	
194564				11-7P 7-3A	065	25		
					085		MAGuire	
					067			
					063			
					061			

Rec'd By	Officers Sent	Car No.	Out	In	Comp't No.	ACTION TAKEN	
Becker	Cowan Radiated	1	0430	0575	8	PROPERTY DAMAGE - CITATION	21803.
Becker	Becker	C/S	0430	0445	9	PD H+R NO	
GARRETT	COOK STEIGER HARRINGTON	5	0700		10	CANCELLED BY Radio	
—	JACKSON	1	0810	0910	10	PROPERTY DAMAGE - CITATION	21703
—	YBEGEN CARVIN	201 203	0815	0900	—	Complied with	
—	COOK STEIGER HARRINGTON	5	0830	0945	11	PROPERTY DAMAGE - CITATION	21802A.
—	JACKSON	1	0915	0930	12	GONE ON ARRIVAL	G.O.A.
—	COOK STEIGER HARRINGTON	5	1010	1100	13	PROPERTY DAMAGE NO ARREST	
—	JACKSON	1	1010	1130	14	PROPERTY DAMAGE - CITATION	21703-12951
—	PFISTER S.G. PARK	3 C/I	1050 1055	1240 —	15 16	PERSONAL INJURY NO ARREST PROPERTY DAMAGE - HIT & RUN - NO ARREST	FATAL
	MINOLI	6	1105	1445	17	PERSONAL INJURY - CITATION	21453A
GARRETT	TISCHER KELLY OSUNA	Col. 8	1150 1215	— 1225	18 19	PROPERTY DAMAGE NO ARREST NW Auto accident	CHECKLAMS
—	HARRINGTON JACKSON	1	1225	1250	20	GONE ON ARRIVAL	
—	KELLY OSUNA	8	1230	1330	21	[illegible]	21802A-12961
—	STEIGER COOK	5	1240	1345	22	PROPERTY DAMAGE NO ARREST	
—	PARDINI YARNELL	2	1240	1340	23	PERSONAL INJURY NO ARREST	

FRIDAY JUN - 5 1970

Time Rec'd	Rec'd From	Subject	Address
1215	C/S	518 N.R.	OAK (2000)
1315	Radio	518	Lombard + Van Ness
1320	-	5R	Calif. + Montgomery
1325	C/S	518 N.R.	3RD ST (600 Market Mission
1345	Radio	518	Fremont
1400			
1415	Radio	518	BRYANT + 2ND
1430	C/S	518	SACRAMENTO - W Stockton
1500	C/C	518 H/R	Presidio + Euclid
1510	Radio	514	Clement Emerg
1515	—	516	10-7 ~~Folsom~~ Polk
1540	-	518	Pacific + Divisadero
1542	/	519	3806 19th Ave
1550	-	518	Geary + Presidio
1555	C/S	518	(500) Scott
1600	Radio	518	Battery → Jackson
1620	-	518	Darien + San Benito
1625	/	518	Oak + Steiner
1700	Radio	-	Haight + Steiner
1730	-	519	Phelps + Bayshore
1735	—	518	Fredk. - Bixby
1815	✓	519	Oak & Webster
1825	✓	519	So Van Ness & 16th St
1925	✓	518	Brazil + London
1925	✓	518	279 Arch
1926	✓	519	1631 Hayes
1935	✓	519	15th St + Guerrero St
2000	✓	518	Masonic + Waller
2001	C/S	518 H&R	California (1000 Blk)
2007	✓	518	Laguna + Bay
2010	Cadet Fitzer 06	518 H&R	25th/Ave + Fulton
2022	C/S	518 H&R	Burie + 3rd/St
2050	✓	518	Castro + Market
2125	Radio	518 H&R	255 Turk
2146	✓	518	Powell + Sacramento
2215			
2219			
2225	Radio	518 Arrest	15th/+ Valencia St
2226	✓	519	Pine + Presidio

FRIDAY JUN - 5 1970

Rec'd By	Officers Sent	Car No.	Out	In	Comp't No	ACTION TAKEN
CARRETH	FAGALDE	C/S	1245		24	PROPERTY DAMAGE - HIT & RUN - NO ARREST
—	PFISTER	3	1315	1430	25	PROPERTY DAMAGE - HIT & RUN - NO ARREST
—	HARRINGTON JACKSON	1	1320	1340	26	GONE ON ARRIVAL
—	FAGALDE	C/S	1320		27	PROPERTY DAMAGE - HIT & RUN - NO ARREST
—	COOK. STEIGER	5	1145	1235	28	PD 22350 < 12951
CARRETH	O'SHEA SORENSEN	7	1415	1600	29	12951
—	CLICKMAN	C/S	1418	1730	30	PD H+R NO
GILLAN	WARREN 1460	C/S	1500		31	PROPERTY DAMAGE - HIT & RUN - NO ARREST
—	HOOPER FROST	2	1510	1610	32	PI NO
—	MECHE FARRELL	11	1515	1630	33	SETTLED PRIOR TO ARRIVAL
—	—	11	1540	1645	34	PERSONAL INJURY - CITATION 22350
—	KELLY DEVINE	8	1542	1700	35	PERSONAL INJURY - CITATION 21708
—	COLE BREWSTER	4	1550	1625	36	GOA
—	FAGALDE	C/S	1555		37	PROPERTY DAMAGE NO ARREST
—	JERNOLI MITTENDORF	1	1600	1700	38	PD NO
—	HOOPER FROST	2	1620	1825	39	PD 216
—	COLE BREWSTER SOTELO	4	1625	1645	40	Settled prior to arrival
—	MITTENDORF	1	1710	1830	41	PD 21802A
—	HOOPER FROST	2	1730	1825	42	PD NO
—	O'SHEA PETERSON	7	1735	1840	43	PROPERTY DAMAGE - CITATION / 58A
DERENCO	MECHE FARRELL	11	1815	1915	44	PERSONAL INJURY NO ARREST
—	MITTENDORF VERNOLI	1	1825	2000	45	PI 21802a 12951
	KEARNEY					GOA
WILLIAMS	DOCHAUER	7	1925	2000	46	PD 58A
—	HILL	9	1925	210	47	PI H+R NO
—	OLSEN					
—	ABBEY	6	1926	2100	48	PI 22350 - 12951
—	CASSISDY		1830	2030	49	PD 58A 26453
—	HARDEMAN					
—	WRIGHT	3	1952	2015	50	
—	CADET DATTIC	C/S	1945	200-	51	PROPERTY DAMAGE - CITATION 22101b
—	MEEHAN FARRELL	11	2007	2155	52	
—	CADET FITZER	C/S 206	1940	2000	53	PROPERTY DAMAGE - HIT & RUN - NO ARREST
—	CADET TULL	C/S	2003	2026	54	PROPERTY DAMAGE - HIT & RUN - NO ARREST
—	MC GRATH	268	2050	2210	55	518 Viol 21801 A
—	MITTENDORF VERNOLI	1	2040	220	56	PD H+R NO
MITTENDORF	OLSEN	1				
AMS	ABBEY	6	2145	2300	57	PD NO
—	COLE	4	2135	2300	58	O/V 23102 a VC
—	BREWSTER					PI 22350
—	STEUSSE	4	[illegible]		60	

Time Rec'd	Rec'd From	Subject	Address
2255	Radio	518	47th + Sloat
2300	K-7	519	Alemany & Ellsworth
2310	K-5	518	5th & Folsom
2330	Radio	518	Diamond + 19th
2335	Radio	519	VanNess & Eddy
2340	Radio	518	~~[illegible]~~ 600 Great Hwy
2350	K-263	518	Fell & Van Ness
2351	RADIO	518	2707 LOMBARD
2352	RADIO	518	2ND + CLEMENT
2330	RADIO	518	23RD + GOUGH CO

License	Start	Finish	Miles	Tour	Car No.	Squad	
53[illegible]	44296	44319	23	7-3P	[illegible]	1	HARRINGTON JACKSON
	49318	49355	37	3-11P			Vernali MITTEMILLER
	49355			11-7A			N.C.
57[illegible]	42177	42227	50	7-3P	1[illegible]	2	PARDINI YARNELL
	42227	42260	43	3-11P			Hooper FROST
	42260	42303	43	11-7A			Wise
5[illegible]	59183	59217	34	[illegible]-3P	29[illegible]	3	PFISTER SANDEN
	59217	59308	91	3-11P			Hardeman
	59310	59351	41	11-7A			Carlen
19[illegible]	73[illegible]			7-3P	0[illegible]	[illegible]	N.C.
				3-11P			BREWSTER
				11-7A			
[illegible]	42[illegible]			6-2P	[illegible]	8	N.C.
	42266	42323	54	7-3A			Hogere HILL
53[illegible]	39[illegible]	39421	46	11-7P	3[illegible]	6	Minoli McDONALD
	39421	39457	36	7-3A			Olsen Abbey
2[illegible]	59[illegible]	59654	42	11-7P	[illegible]	7	O'Shea SORENSEN
				7-3A			Kearney Duchouer
532[illegible]	46[illegible]	46844	36	11-7A	0[illegible]	[illegible]	Kelly
				7-3A			Greene Grayton

SATURDAY JUN-6 1970

0005	Radio	518	3937-23rd
0042	Radio	518	Eggleton + Holloway
0050	Radio	518	Bayshore & Egbert
0131	Radio	518	1885 Jackson
0200	Radio	519	Van Ness & Eddy
0230	Radio	514	21 Fillmore
0212	Radio	518	Bush & Polk
0220	Radio	[illegible]	[illegible] & Beach
0[illegible]5	Radio	[illegible]	Bryant & [illegible]
0[illegible]0	[illegible]	[illegible]	Stockton & Market

Rec'd, By	Officers Sent	Car No.	Out	In	Comp't No.	ACTION TAKEN
Becker	Hill	9	2255	0010	60	P.I. acc
Becker	Keaney Dachauer	7	2130	2350	61	PD 22350
Becker	Hogue Foster	5	2150	2315	62	PI No
Becker	Hogue Foster Olsen	5	2330	0030	63	PD Hold To be cited 58A
Becker	abbey	6	2335	0055	64	PI 22350
Becker	Carlson	3	2340	0245	65	23102 22350
Becker	Gregg	263	1915	1945	66	PD 21453A 12951-41500
GREENE	GREENE CRAYTON	8	2017	2117	67	P.D. 22106
GREENE	GREENE CRAYTON	8	2212	2330	68	P.D. 12951
WISE	WISE	2	2350	0115	69	SETTLED PRIOR TO ARRIVAL PROPERTY DAMAGE-HIT & RUN-ARREST MADE 23102 20003A 23125

License	Start	Finish	Miles	Tour	Car No.	Squad	
194572					069	9	N.C
194585	54989			2-10P	068	11	N.C
507198	46767			2-10P	02	12	N.C
0-2145				7-3P	01	14	Sgt Whiteside
				[illegible]			Sgt. Lucey
				11-7A			Sgt Lockhart
194564					0[illegible]		

SATURDAY JUN - 6 1970

Becker	Greene Crayton	8	0005	0235	1	PD 22350 12951 23102A
Becker	Keaney Dachauer	7	0012	0130	2	PD 22107
Becker	Hill	9	0030	0210	3	PD NC
Becker	Royal	1	0031	0130	4	PD HR NO
Becker	Olsen abbey	6	0100	0230	5	PI 22350
Becker	Royal	1	0130	0345	6	PI 23005 - 12951 22350
Becker	Hill	9	0212	0340	7	PD HR NO
Becker	Wise	2	0230	0350	8	PERSONAL INJURY - CITATION 22350
Becker	Olsen	3	0[illegible]	0355	9	PC 22350
Becker	[illegible]	[illegible]	[illegible]	[illegible]	10	PD HR NO

SATURDAY JUN -6 1970

Time Rec'd	Rec'd From	Subject	Address
0345	C/S	518 H+R	20th & Potrero
0415	Radio	518	3100 Twin
		519	OAK Webster
06[illegible]	[illegible]	conduit	
06[illegible]	[illegible]	[illegible]	
0830	Radio	518	BAKER + Fulton
0915	c/s	518	18TH & GUERRERO
0952	RADIO	904 - 518	5520 CALIF
0955	RADIO	519	VI. GREAT HWY & SANTIAGO
1025	RADIO	518	2542 SAN BRUNO
1025	c/s	518	Mission (2000)
1025	c/s	518 H+R	Laguna (520)
941	RADIO	518	10th + Mission
1030	-	518	25th + So VAN NESS
1030	-	518	CIRCULAR & MONTEREY
1040	c/s	518 H+R	200 BYXbee
1100	Radio	518	1623 Quesada
1100	Radio	518	12th & Kirkham
1120	Radio	418	1858 Sunnydale
1138	Radio	518	Gough + Bush
1150	RADIO	518	44TH LOCUST A
1223	J. Zeiss Radio	518 H+R	19TH + Folsom
1227	Radio	519	19TH & Bryxbee
1244	Radio	518	135-6 Geneva
1245	-	518	Height) + Onesodero
1250	-	518	4th + MARKet
1259	-	518	Moscow Geneva
1310	-	519	Clay Broderick
1348	-	518	9TH & Lincoln
1353	-	518	Polk & Union
1350	C/R	518	13TH & Harrison
1410	c/s	518	Jos Chestnut & Scott
1[illegible]	[illegible]	[illegible]	
1430	RADIO	519	
1450	C/S	518 H/R	27th & So VAN NESS
1457	C/S	518 H/R	(1200) Polk
1525	RADIO	516	(Unit Blk) Ocean
1535	C/S	518 H/R	S JFK Drive & KEZAR
1521	RADIO	516	MAIN DRIVE & MAIN Drive
1530	-	515	110 Geary
			35TH Ave & Ortega
			16th & Julian

Rec'd By	Officers Sent	Car No.	Out	In	Occ. Rpt. No.	ACTION TAKEN
Decker	Mott	C/S	0345	/	11	P D H+R No
Decker	Royal	1	0415	0545	12	P.I. 22350
MOH	Royal	1	0345	0405	13	Settled Prior to arrival
GARRETT	PFISTER SANDEN	3	0830	0945	14	P.D 22350
PARAS	FIORI	C/S	0945	/	15	PROPERTY DAMAGE - HIT & RUN - NO ARREST
PARAS	PFISTER SANDEN	3	0952	1055	16	PROPERTY DAMAGE - CITATION 69TC
PARAS	YARNELL PARDINI	2	0945	1050	17	P.I. 22350
Yaeger	Mueller	206	1025	1125	18	PROPERTY DAMAGE - HIT & RUN - NO ARREST
Yaeger	Howard	C/S	1025	/	19	PROPERTY DAMAGE NO ARREST
"	Howard	C/S	1025	/	20	PROPERTY DAMAGE - HIT & RUN - NO ARREST
"	HARRINGTON JACKSON Miller	1	9941	1110	21	PERSONAL INJURY - CITATION 21453A
"	Aguilera	201 207	1030	1200	22	P.D. - 21802A.
"	Varni	210	1030	1200	23	P.D NO
"	Howard O'Shea	C/S	1040	/	24	PROPERTY DAMAGE - HIT & RUN - NO ARREST
"		7	1105	1220	25	PERSONAL INJURY - CITATION 22350 —
"	Kelly Yarnell	8	1105	1230	26	PERSONAL INJURY NO ARREST
"	Pardini	2	1120		36	
"	MINOLI	6	1138	1240	27	PROPERTY DAMAGE NO ARREST
11 Lock. Rec	McDONALD PHISTER SANDEN	3	1140	1300	28	PROPERTY DAMAGE NO ARREST
Ellison	C/S King	H/2	1223		29	PROPERTY DAMAGE - HIT & RUN - NO ARREST
—	Yarnell Pardini	K-2	1224	1400	30	P.I 12951 - 22350
—	O'Shea Sorenson	7	1244	/	31	See K-34
—	Kelly HARRINGTON JACKSON	8 1	1245 1250	1340 1310	32 33	PROPERTY DAMAGE - CITATION 22350 Handled by Muni
—	O'Shea Sorenson	7	1253	1415	34	PROPERTY DAMAGE - CITATION 22350
—	minoli McDonald	6	1310	1340	35	No Auto Accident
—	Kelly	8	1348	1515	36	PERSONAL INJURY - CITATION 21703
—	minoli McDonald	6	1353	1405	37	GONE ON ARRIVAL
—	Navis	C/R	1353	/	38	PROPERTY DAMAGE - HIT & RUN - NO ARREST
	[illegible]	CO A	1410	/	39	PROPERTY DAMAGE - HIT & RUN - NO ARREST
Graham	Crow Kaelin	7	1430	1600	40	PERSONAL INJURY - CITATION 21951, 14600
—	HILLARD	C/S	1450	/	41	P.D H+R NO
—	—	—	—		42	P.D H+R NO
—	Brewster	3	1505	1605	43	PI NO
—	Nevin	C/S	1500	/	44	P.D H+R NO
—	Kelly	8	1527	1620	45	PROPERTY DAMAGE NO ARREST
—	Hoopes 1202	2	1530	1620	46	P.D NO

SATURDAY ... - 6 1976

Time Rec'd	Rec'd From	Subject	Address
1550	C/V	518	Lombard & Scarbli
1620	RADIO	519	Division & Valencia
1625	—	518	4060 18TH St.
1650	—	518 H/R	25TH & NOE
1651	—	518	1120 Tank
1658	—	520	Hyde & Union
1705	C/S	518 H/R	Unit Blk Southridge
1715	RADIO	519	Wawona & 25TH Ave
1720	C/V	518	San Jose & Randell
1735	C/V	518	45TH & Sloat
1745	RADIO	519	BRIGHTON - HOLLOWAY
1800	LAND WIRE, CASSIDY	518 H/R	540 CAPP
1850	RADIO	519	Jakeview & Majestic
1903	—	518	8TH & Clement
1923	C/S	519	UNKNOWN
1930	RADIO	518 - 909	1904 47TH Ave
1930	—	518	Vallejo & Buchanan
1930	[illegible]	518	Turk bet Laguna & Buchanan
1955	RADIO	518	Francisco & Columbus
2010	—	518	Ottawa & Cayuga
2015	—	519	Francisco (Bay) & Taylor
2020	/	518	5TH & Harrison
2110	—	518	500 Missouri
2145	—	519	Leland & Schwerin
2210	XX [illegible]	[illegible]	[illegible]
2215	[illegible]	[illegible]	[illegible]
2314	RADIO	518	19TH AVE & Ievins
2325	✓	518	PORTOLA & EVELYN
2348	✓	518	FRANCE & VIENNA
2349	✓	519	19TH & Lincoln
2355	✓	518	43RD & BERRY
0025	RADIO	4TH ALARM #	CARL & COLE
0039	✓	518	1682 YORK
0050	✓	519	SCHWERIN VELASCO
0100	✓	518	23 MONTCALM
0101	✓	518	MISSION & SENECA
0125	✓	519	ONONDAGA & MISSION
0155	✓	519	VAN NESS & MARKET
0220	✓	518	NOE & CLIPPER
0230	✓	518	TURK & SCOTT

SATURDAY JUN - 6 1970

Rec'd By	Officers Sent	Car No.	Out	In	Comp't No.	ACTION TAKEN
GILHAM	Minoli McDonald	6	1550	1650	47	PROPERTY DAMAGE NO ARREST
—	Hooper Frost	2	1620	1930	48	P.D 23102, 22350, 12951
—	Kelly Oshus Loreaux	4	1625	1640	49	No Accident AT THIS Address
—		4	1650	1840	50	PROPERTY DAMAGE - CITATION 22350
—	Brewster	3	1651	1715	51	G.O.A
—	Minoli McDonald	68	1658	1815	52	Aided Case Rpt. Made
—	Howard	C/S	1705	/	53	P.D HORNO
—	Kelly	8	1715	1830	54	PERSONAL INJURY - CITATION 22350
—	Cassidy	248	1700	1800	55	P.D NO
—	Barberini	252	1735	1835	56	P.D. NO
MOORE	BREWSTER	K-3	1745	1820	57	P.D NO
MOORE CASSIDY	CASSIDY	248	1800	/	58	P.D H&R
GILHAM	Brewster Hardeman	3	1850	1930	59	P.D 12951 21650
—	Greene Crayton	8	1923	2110	60	P.I. NO
—	Selby	C/S	1925	/	61	No Accident
—	Brewster Hardeman	3	2030	2038	62	G.O.A
—	Delo Abbey	6	1930	2035	63	P.D 22350 & DBL 1295
—	Martinez 1368	C/S	1705	/	64	P.D NO
—	Millsmith	1	1955	2030	65	PI 21801a
—	Kearney Dachauer	7	2010	2230	66	PI 22350, 12815, 22350
—	Hogue Nitti	5	2015	2145	67	AIDED CASE
—	Hooper Frost	2	2020	2040	68	G.O.A
—	—	2	2110	2200	69	P.D HORNO
—	Greene Crayton	8	2145	2245	70	P.D NO

PRYAL	CARLSON	3	2314	0015	71	PROPERTY DAMAGE - CITATION 22350
✓	Wise	2	2325	0050	72	PROPERTY DAMAGE NO ARREST
✓	KEARNEY	7	2348	0050	73	P.D NO
✓	Greene	8	2349	0105	74	PI HORNO
✓	ABBEY	6	2355	0120	25	P.D NO

SUNDAY JUN - 7 1970

PRYAL	[illegible]			0025	1	[illegible]
✓	ROGUE	5	0039	0130	2	P.D NO
✓	WISE	2	0050	0100	3	CANCELLED BY RADIO
✓	~~HOGUE~~	~~5~~	0100	0160	4	CANCELLED BY RADIO - HANDLED BY K-1
✓	WISE	2	0101	0210	5	PROPERTY DAMAGE - CITATION 22350
✓	KEARNEY	7	0125	0225	6	PI HORNO
✓	CARLSON	3	0155	0325	7	PERSONAL INJURY NO ARREST
✓	GREENE	8	0220	0320	8	P.D 22950, 12951
✓	WISE	2	0230	0300	9	SETTLED PRIOR TO ARRIVAL

SUNDAY JUN - 7 1970

License	Start	Finish	Miles	Tour	Car No.	Squad	Operator	Officer
531345	49355	49380	25	7-3P	390	1	JACKSON	HARRINGTON
	49380	49396	16	3-11P			MITTENZIGER	
	54[illegible]	55013	14	11-7A	068		Royal	
532361	42303	42344	41	7-3P	122	2	PARDINI	YARNELL
	59406	59475	69	3-11P	391		HARDEMAN	
	42344	42402	58	11-7A	122		Mott	
531344	59352	59406	54	7-3P	391	3	PFISTER	SANDEN
				3-11P				
	59475	59546	71	11-7A			WISE	
194588	73283			7-3P	082	4	N C	
				3-11P			N.C	
532362	42323	42324		6-2P	099	5	N C	
	42324	42353	29	7-3A			HILL	
531340	[illegible]	39501	44	11-7P	397		Mc DONALD	
	39501	39532	31	7-3A			OLSEN	Abbey
532360	[illegible]713	59764	45	11-7P	097	1	O'SHEA	SORENSEN
	59768	59833	65	7-3A			Kearney	Dachauer
532364	[illegible]10	46432	52	[illegible]	096	2	Kelly	OSUNA.
	46932			7-3A			CRAYTON	

Time Rec'd	Rec'd From	Subject	Address
0400	Radio	518 HAR	1000 BLK LAIDLEY
0425	11	519	HANOVER & LOWELL
0430	CID	518 HAR	14TH & VALENCIA
0630	Ted Kowalski	[illegible]	
[illegible]	[illegible]	[illegible]	
0730	Radio	518	FILLMORE & O FARRELL
0745	-	518	3RD & ARMSTRONG
0855	CN Field	518	350 HARBOR RD
0901	Radio	518	MONTANA & PLYMOUTH
0915	Radio	518 H+R	111 HARBOR RD
0947	C/S	518 H+R	ALEMANY - FARRAGUT - NAPLE
0945	Radio	518	SAN LEANDRO & DARIEN WAY
0956	Radio	518	BAYSHORE & CESAR CH
0959	RADIO	518 H&R	18TH & LINCOLN WAY
1015	Radio	518 H&R	185 SADOWA
1000	11	518	FOERSTER - MONTEREY
1310	/	519	EUCLID & JORDAN
1335	-	518	ARLINGTON & BOSWORTH
1400		518	BALBOA & 39TH
1405	Co 11	518	15 MIRALOMA

License	Start	Finish	Miles	Tour	Car No.	Squad	Operator	Officer
194572					069	9		
194585	5[illegible]51			2-10P	068	11	N.C	
507198	46800			2-10P	038	12	N.C	
052145				7-3P	103	24	SGT Whiteside	-
				~~3-11P~~			SGT LUCEY	-
				11-7A			SGT Lockhart	-
194564					065	25		
					C-5			
					063			
					C-1			

Rec'd By	Officers Sent	Car No.	Out	In	Con. No.	ACTION TAKEN
	Wise	2	0420	0545	10	PROPERTY DAMAGE - HIT & RUN - NO ARREST
	Carlson	3	0425	0600	11	PERSONAL INJURY - CITATION 21650
	Benjamin	~~S/SGD~~	~~0430~~	/	12	PD HAR NO
C-ARR/H	JACKSON HARRINGTON	1	0730	0840	13	PROPERTY DAMAGE - CITATION 21650, 12951
-	PARDINI YARNELL	2	0745	0845	14	P.D V26453 - 22350
YARAS	PARDINI YARNELL	2	0855	0915	15	PD H/R NO
FRIAS	FFISTER SANDEN	3	0909	1010	16	P.D NO
FRIAS	PARDINI YARNELL	2	0915	1045	17	P.D H/R NO
FRIAS			0945	1045	18	PD H+R Improper Hitch
FRIAS	JACKSON HARRINGTON	1	0945	1100	19	PROPERTY DAMAGE - CITATION 22350
FRIAS	YEAGER	201	0958	1200	20	P.D NO
FRIAS	AGUILAR	207	0959	1230	21	P.D - H/R NO
FRIAS	FFISTER SANDEN	3	1025	1125	22	P.D H/R NO
HARRINGTON	KELLY OSUNA	8	1000	1115	23	To 518 at this address
	FFISTER SANDEN	3	1310	1410	24	PERSONAL INJURY - CITATION
	PARDINI YARNELL	2	1335	1451	25	PROPERTY DAMAGE - CITATION 22107 - 12951
	KELLY OSUNA	8	1420	1445	26	Letter by Partner
	SGT. M. DUFFY	CO H	1405	1505	27	PROPERTY DAMAGE - CITATION

SUNDAY JUN - 7 1970

Time Rec'd ~~License~~	Rec'd From ~~Start~~	Subject ~~Finish~~	Address
	Radio	On Duty	
	Radio	Off Duty	
1405	Radio	518	43 Ponona
1640	—	211	449 Silver
1555	—	518	8th + Howard
1615	—	518	3rd + Oakdale
1640	—	518 H/R	66 Cleary Ct.
1708	—	519	727 43rd Ave
1735	—	518	3rd + 16th St
1815	—	519	8th Ave & Fulton
1830	—	518	32nd Ave & Geary
1920	—	518	14th & Church
1927	—	518	Clayton & Market
1938	Clear	518 H/R	Oakdale & Lane
1945	Radio	518	50 7th St
1945	O/V	Code 33	West on Evans
2025	Radio	518	909 Sunnydale
2045	—	—	3rd → Bryant
2050	—	—	18th & Capp
		518	Guerrero ~~Sept~~
2055	—	518	Guerrero & 23rd & 24th
2150	—	519	Broadway → Hyde
2200	Code E	518 H/R	1053 Bush
2200	—	—	Valencia & Market
2205	at No. [illegible] on [illegible]		—
2210	& Eng [illegible]	[illegible]	
2300	Radio	1518	2[illegible] & Southridge
2310	Code F	518 H/R	Stanton & Alma
2345	Radio	518	2[illegible] & Sacramento
	Radio	518	Washington & Mont.

MONDAY JUN - 8 1970

0006	Radio	518	500 Diamond Heights
0041	Radio	518	Greenwich & Powell
0058	Radio	519	Skyline - (Police Range)
0114	Radio	518	Pacific & Fillmore
0132	Radio	519	[illegible] & [illegible]
0140	Radio	518	2450 Alameda
0206	Radio	518	Oak & Divisadero
0232	Radio	519	Octavia & Hayes
0232	K-2	518	Mary & Mission
0325	Radio	518	3632 Mission

SUNDAY JUN -7 1970

Rec'd By	Officers Sent	Car No.	Out	In	Comp't No.	ACTION TAKEN
	Olsen Kearney	7	1405	1540	28	PROPERTY DAMAGE - CITATION
Gilham	Olsen Schramm	7	1541	/	H&R	ASSIST [illegible]
—	McDonald Olsen Abby	6	1555	1715	29	PROPERTY DAMAGE NO ARREST
—	Hardenia	2	1615	1633	30	G.O.A.
—	Mattenilla	1	1640	1740	31	PD 22350
—	Kelly Olsen	6	1708	1830	32	PERSONAL INJURY NO ARREST
	Hardenia	2	1735	1750	33	G.O.A.
	Mattenilla	1	1815	1945	34	PI 21801A
Gilham	Hardenia	2	1830	2010	35	PI 21453a
—	Hazell	5	1920	2045	36	PD No
—	Kearney Pachauer	7	1922	1945	37	G.O.A.
—	Tucker 680	C/S	1925	/	38	
—	Hill	5	1945	/	39	PROPERTY DAMAGE - HIT & RUN - NO ARREST
—	Warneke	244	1945	/	/	GONE ON ARRIVAL
—	Kearney Pachauer	7	2025	2125	40	Lost veh. recently & Enroute to Army
—	Hill	5	2045	2140	41	PD No
—	Cassidy	248	2036	2240	42	PD 21453A
						PD 22350 - 23102
Gilham	Crayton	8	2055	2245	43	PD 22350 - 12951
—	Olsen Abby	6	2150	2310	44	PI No
—	McDonald	C/S	2120	/	45	PROPERTY DAMAGE - HIT & RUN - NO ARREST
—	McDonald	—	—	/	46	PROPERTY DAMAGE - HIT & RUN - NO ARREST
—						
		7	2302			
Becker	Kearney Pachauer	7	2302 0002		47	PD H&R No
Becker	Kearney	C/S	2310	/	48	PD H&R
Becker	Olsen Abby	6	2350	0005	49	Settled by Parties
Becker	Pryal	1	2310	0010	50	PD No

MONDAY JUN - 8 1970

Becker	Crayton	8	0006	0130	1	PD 21801A 12951
Becker	Olsen Abby	6	0044	0145	2	PD 22350
Becker	Warneke	3	0058	0135	3	SETTLED PRIOR TO ARRIVAL
Becker	Pryal	1	0114	0232	4	PROPERTY DAMAGE - CITATION 21750 - 12951
Becker	Hill	5	0132	0315	5	PI 22350
Becker	Pachauer Kearney	7	0140	0300	6	PD 23102
Becker	Olsen Abby	6	0206	0400	7	PI, 22350, 21453A, 4958A
Becker	Pryal	1	0232	0405	8	PERSONAL INJURY - CITATION 2245
Becker	Mott	2	2330	[illegible]	9	PROPERTY DAMAGE - CITATION
Becker	Mott	2	0325	[illegible]	10	PROPERTY DAMAGE - HIT & RUN - NO ARREST

MONDAY JUN - 8 1970

License	Start	Finish	Miles	Tour	Car No.	Squad	Operator	Officer
531345	[illegible]	59420	24	7-3P	390	1	JACKSON	CASSIDY
194551	59378	59411	33	3-11P	085		Vernali	McHemill
	59411			11-7A			Wise	
532361	42402	42444	42	7-3P	122	2	PARDINI	YARNELL
	42444	42486	42	3-11P			COLE Brewster	
				11-7A			Mott	
194557	70725	70783	60	7-3P	061	3	PFISTER	SANDEN
531344	59547	59585	36	3-11P	391		Hardeman	Wright
				11-7A			Becker	Carlson
194569	60814	60924	30	7-3P	063	4	Derby	GALBRAITH
				3-11P				
				11-7A				
532362	42353	42402	49	6-2P	099	5	Steiger	Cook
				7-3A			Sweeney	Lodenstein
531340	39534	39561	27	11-7P	397	6	MINOLLI	McDONALD
	39561	39577	16	7-3A			OLSEN	ABBEY
532360	59833	59871	38	3-11P	097	7	OSHEA	SORENSEN
	59871	59906	35	7-3A			Leahy	Duchene
532364	46481	47010	24	11-7P	096	8	Kelly	OSUNA
	47010	47054	44	7-3A			Crapo	

Time Rec'd	Rec'd From	Subject	Address
0530	Radio	518	Felton + San Bruno
0610	Broken conduct		
0610	in motor off		
0730	RADIO	516	20th + Vicente
0750	/	519	235 PAUL AVE
0835	/	519	OCEAN + JUNIPERO SERRA
0850	/	518	1221 VAN NESS
0905	/	518	2nd + Townsend
0910	/	518	20th + Judah
0925	C/S	518 H/R	CALIFORNIA 2600
0925	C/S	518 H/R	20th ST. 3600
0935	RADIO	518	MISSION + EXCELSIOR
1045	/	518	Eddy + Fillmore
1046	C/S	518	FRANKLIN (1400 MASONIC
1050	RADIO	518	PRESID. + SACRAMENTO
1105	/	518	MISSION + 4TH ST
1120	C/S	518	Fell Cole
1125	RADIO	518	8TH + BRANNAN
1125	RADIO	518	BROADWAY + COLUMBUS
1140	/	518	Masonic, Fell

License	Start	Finish	Miles	Tour	Car No.	Squad	Operator	Officer
194572		X		11-7P 7-3A	069	9	NC- Foster	⟨Winkler⟩ Hill
194585	55015	55038	23		068	11	Meehan	Farrell
507198	55372	55418	46		038	12	Lindgren CT PM	Bates
052145				7-3P 3-11 11-7A	103	24	Sgt Whiteside Sgt Lucey Sgt Lockhart	
19456A				11-7P 7-3A	065	25		
					390	#1	Gas Station - Window off	
					085	#1		
					1	#3	X	
						4		
					1			
				1 3	391		Shop. Watch	
124588					082		"Shop Dog	

Rec'd By	Officers Sent	Car No.	Out	In	Comp'l No.	ACTION TAKEN
Becker	Wise	3	0330	0445	11	PROPERTY DAMAGE - HIT & RUN - NO ARREST
GARRETT	PFister SANDEN	3	0730	0900	12	PERSONAL INJURY NO ARREST
—	PARDINI YARNELL	2	0750	0910	13	PERSONAL INJURY - CITATION 22350-22106
—	Steiger COOK	5	0835	0935	14	PI 21950
—	Derby Galbraith	4	0850	1020	15	PROPERTY DAMAGE - CITATION TC 21703
—	Jackson Cassidy	1	0905	0955	16	PD 22350
—	PFister SANDEN	3	0920	1020	17	PROPERTY DAMAGE NO ARREST
—	Fugalde	C/S	0925	/	18	PROPERTY DAMAGE - HIT & RUN - NO ARREST
—	Fugalde	C/S	0925	/	19	PROPERTY DAMAGE - HIT & RUN - NO ARREST
—	PARDINI YARNELL	2	0925	1055	20	PERSONAL INJURY - CITATION 21801A
—	Derby Galbraith	4	1045	1215	21	PD 21801A
—	Fugalde	C/S	1045	/	22	PROPERTY DAMAGE NO ARREST
—	PFister SANDEN	3	1050	1145	23	PROPERTY DAMAGE - CITATION 21802A 22750
DOCKER	Jackson CASSIDY	1	1105	1230	24	PD
—	BINI	C/S	1120	/	25	PROPERTY DAMAGE - HIT & RUN - NO ARREST
—	MINDLI McDonald	6	1125	1145	26	Harold V Lacelle
—	OSHEA SORENSEN	7	1125	1140	27	NO AUTO ACCIDENT
—	Steiger COOK	5	1140	1145	28	

MONDAY JUN - 8 1970

Time Rec'd	Rec'd From	Subject	Address
1200	Radio	518	O'FARRELL & FRANKLIN
1220	"	518	Richardson & Francisco
1230	"	519	Junipero Serra & Ocean
1230	"	518	Dolores & 24th
1235	~~c/s~~ Radio	518	200 Hyde St
1240	c/s	518	MAIN - UNIT
1255	Radio	518	Columbus & Jackson
1255	"	519	Ocean & Mission
1255	"	518	Stonestown -
1300	c/s	518	Presidio & Pine
1305	c/s	519 HR.	Fell & Stanyan
1330	"	518 HR	OAKdale. 1300
1410	At of Duty	On Duty	
1410	At Charles Radio	off Duty	
1411	c/s	518 HR	
1412	c/s	518 HR	
1413	c/s	518 HR	
1415	Radio	518	
1425	"	519	
1430	"	518	
1450	Radio	518	
1452	"	518	
1455	"	519	
1540	"	518	
1600	"	519	
1600	"	519	
1600	"	518	
1602	"	518	
1620	"	5	
1645		518	
1705	Co 1:	518 #	
1710	Radio	518	
1720	"	519	
1725	"	518	
1730	"	519	
1735	"	519	
1735	[illegible]	514	
1745	Radio	514	
1750	"	518	
1800	"	514	
1815	"	518	

Tio Point (200)
Polk (2300)
Waller (1600)
Fell & Divisadero
23Rd & S/Gate Blvd
Turk VAN NESS Gough
Bay & Stockton
29th & Dolores
Noe & Carlton (Elizabeth)
Egbert & Fitch
Silver & O.C. Bayshore
7th & ~~Folsom~~ HARRISON
5th & Lincoln
Arguello & Fulton
19th & Quintara
24th & Anza
Geary & 8th Ave
220 GOLDEN GATE
Haight & Ramp (South)
San Jose & Baker
17th & Dearborn
19th Ave & Junipero Serra
Octavia & Bay
Lombard & Divisadero
Sutter & Lyon (with)
Oclavia & Market
5th & Channel

MONDAY JUN - 8 1970

Rec'd By	Officers Sent	Car No.	Out	In	Comp't No.	ACTION TAKEN	
GARRETT	MOHNELL	E	1200	/	29	PROPERTY DAMAGE - HIT & RUN - NO ARREST	
—	MINOLI McDONALD.	6	1220	1325	30	PD HR NO PROPERTY DAMAGE - HIT & RUN - NO ARREST	
—	KELLY OSUNA	8	1120	1250	31	PERSONAL INJURY - CITATION	22350
—	BINI	C/S	1230	/	32	PROPERTY DAMAGE - HIT & RUN - NO ARREST	
—	JACKSON CASSIDY	1	1235	1440	33	PERSONAL INJURY NO ARREST	
—	FAGALDE	C/S	1240	/	34	PROPERTY DAMAGE - HIT & RUN - NO ARREST	
	OSHEA SORENSEN	7	1140	1150	35	GONE ON ARRIVAL	
	OSHEA SORENSEN	7	1220	1320	36	PERSONAL INJURY NO ARREST	
	PARDINI YARNELL	2	1255	1355	37	PD	NO
	BINI	C/S	1300	/	38	PROPERTY DAMAGE - HIT & RUN - NO ARREST	
	FAGALDE	C/S	1305	/	39	PI PROPERTY DAMAGE - HIT & RUN - NO ARREST	
	FAGALDE	C/S	1330	/	40	PROPERTY DAMAGE - HIT & RUN - NO ARREST	
GARRETT	FAGALDE	C/S	1345	/	41	PROPERTY DAMAGE - HIT & RUN - NO ARREST	
—	FAGALDE	C/S	1345	/	42	PROPERTY DAMAGE - HIT & RUN - NO ARREST	
—	FAGALDE	C/S	1345	/	43	PROPERTY DAMAGE - HIT & RUN - NO ARREST	
—	KELLY OSUNA	8	1415	1600	44	PROPERTY DAMAGE - HIT & RUN - ARREST MADE	23102, 20002a, 21703
—	PARDINI YARNELL	2	1145	1245	45	PI	21804A
—	MINOLI MC DONALD	6	1430	1530	46	PROPERTY DAMAGE - CITATION	21658A
GILLAM	MEEPER TORRELL	M	1450	1720	47	P.D 23102, 21658a	
—	OTHER LOSEE	9	1452	1538	48	PROPERTY DAMAGE - CITATION	21802B
—	[illegible]	87	1538	1745	49	PI PERSONAL INJURY - CITATION	23104
—	COLE BREWSTER	2	1540	1640	50	P.D NO.	
—	—	2	1600	1730	51	P.I 21801a	
—	LINDGREN BOLES	12	1530	1700	52	PERSONAL INJURY - CITATION	22350 Police Officer Involved
—	VIGNOLI WATTENMAKER	1	1600	1700	53	PROPERTY DAMAGE - CITATION	22350
—	MINOLI MC DONALD	6	1602	1720	54	PROPERTY DAMAGE - CITATION	21453A
—	HARDEMAN WRIGHT	3	1620	1635	55	GOA	
—	KELLER OSUNA	8	1645	1735	56	PROPERTY DAMAGE NO ARREST	
—	654 FERRERA	C/S	1645	/	57	PROPERTY DAMAGE NO ARREST	
—	D. FERRY	2	1710	1850	58	P.D NO	
—	MICHAEL TORRELL	11	1720	1850	59	PI NO	
—	LINDGREN BOLES	12	1740	1820	60	P.D 21658a	
—	COLE BREWSTER	2	1730	1845	61	PI NO	
—	KELLER OSUNA	8	1735	1800	62	PROPERTY DAMAGE NO ARREST	
—	654 FERRERA	C/S	1735	/	63	P.I NO	
—	LINDGREN BOLES	12	1745	1900	64	PI 22350 SAME AS K-62	
—	KELLY OSUNA	8	1750	/	65		
—	HARDEMAN WRIGHT	3	1800	1815	66	G.O.A	
—	—	3	1815	1915	67	PI-22350	

MONDAY JUN - 8 1970

Time Rec'd	Rec'd From	Subject	Address
1817	STUBBLE	510	17th + Shotwell
1818	e/s	518	Bush + JONES
1822	RADIO	518	JUNIPERA + PALMO
1825	Nelson	510	232 ALEMANY
1835	Knight	518	21ST + CAPP
1906	Radio	519	Cambridge + Westview
1907	K-N	519	Palou + Rankin
1908	Radio	518	15th + S Bruno
1911	—	519	Eddy + Webster
1913	/	518	42nd + Noriega
1913	—	518	Larkin + Grove
1914	—	518	Baker + Hayes
1925	—	519	Ellis + Divisadero
1930	—	518	7340 Fulton
1931	—	518	46th + Ortega
1934	—	519	998 Egbert
1945	—	518	19th Ave + Sloat
1950	—	518	42nd + Moraga
1958	—	519	9th + Howard
1953	—	519	Waller + Kezar Dr.
1951	—	518	Baker + Haight
2000	—	518	Geary + Ortega (Fillmore)
2004	—	518	Mallieta + Hough
2005	Radio	518	Sixth + Harrison
2035	—	518	20th + Ellis
2036	C/S	518 H/R	(500) Berry
2100	RADIO	519	1415 + Castro
2100	C/S	518	Locksley + Hyde
2100	—	518	268 Cumberland
2105	RADIO	519	1775 + Guerrero
2108	—	519	Mariposa + Missouri
213	—	518	1915 + Holloway
2120	C of	518 H/R	Unit Blk Hillway
2140	RADIO	519 H/R	7th + Hubbell
2141	—	518	4th + Lincoln
2150	—	518	236 Divisadero
2208	—	518	23rd + Folsom
2209	C/S	518 H/R	Pvt. Prop 3rd + Yosemite
2210			
2215			
2216		518	200 ANZA

MONDAY JUN - 8 1970

Rec'd By	Officers Sent	Car No.	Out	In	Comp't No	ACTION TAKEN
[illegible]	WILLE	C D	1817	/	68	PROPERTY DAMAGE NO ARREST
—	BIRD	C/S	1818	/	69	PROPERTY DAMAGE NO ARREST
—	KELLY OSUNA	C	1822	1900	70	PROPERTY DAMAGE - CITATION 22350
—	NELSON	C O I	1825	/	71	PROPERTY DAMAGE NO ARREST
/	KNIGHT	H Co	1835	/	72	PROPERTY DAMAGE NO ARREST
—	Keeney Doelleva	7	1906	2080	73	PI 14606
—	Lindgren Baker	12	1907	2030	74	PI NO
—	Foster Hill	9	1908	1952	75	P.D. 21800a, 12951
Gillam	Olson Abby	6	1911	2115	76	PI NO
—	RICHTERMAN	267	1913	1930	77	G.O.A
—	Coldera	25	1913	2025	78	P.D. NO
—	[illegible]	[illegible]	1914	/	79	SAME AS K-88
—	Crayton	8	1923	1935	80	NO ACCIDENT
—	RICHTERMAN	267	1930	1931	81	CANCELLED BY RADIO
—	RICHTERMAN Delaney	267	1931	2030	82	P.D. NO
—	Calderon	5	1934	2110	83	PI NO
—	Crayton	8	1935	2155	84	P.I NO
—	Coffe Brown	2	1950	2040	85	P.D. NO
—	Foster Hill	9	1952	2110	86	P.I NO
—	Henderson Wright	3	1953	2300	87	PI 21460a, 12951
—	Foster Hill	9	1957	2110	88	P.D 21802a
—	Tosell	17	2000	2110	89	P.D 21802a, 12951
—	MAHONEY	262	2001	2100	90	P.D NO
Verrelli	Verrelli	1	1850	2045	91	P.D 21658a
Gillam	RICHTERMAN	267	2035	2100	92	PI 21801
—	CLARK	C/S	1930	/	93	PROPERTY DAMAGE - HIT & RUN - NO ARREST
—	Keeney Doelleva	7	2100	2206	94	PI 21806a
—	Tull	C/S	2030	/	95	P.D NO
—	—	—	2050	/	96	P.D NO
—	Foster Hill	9	2105	2230	97	P.D. NO
—	Liveing Lobdell	5	2108	2208	98	P.D. NO
—	Cole Brandt	2	2113	2215	99	P.D. NO
—	Reddy	C/S	2045	/	100	P.D HARNO
—	Oertell	1	2140	2230	101	P.I NO
—	Crayton	C	2114	2200	102	NO ACCIDENT
—	Olson Abby	6	2150	2205	103	NO ACCIDENT
—	Foster Hill	5	2208	2308	104	P.D 22350
—	Tull	C/S	2200	/	105	P.D HARNO

Crayton 8 2113 0020 106 P.D 23102, 22350, 12951

MONDAY JUN - 8 1970

Time Rec'd	Rec'd From	Subject	Address
2217	RADIO	518	Sutter → Van Ness
2217	"	518	Van Ness + Hayes
2235	"	519	Alemany + Emery
2236	"	518	~~Alemany~~ Justin + Alemany
2238	"	518	Oak + Division
2240	"	518	Alemany + Justin
2255		518	GOUGH + TURK
2305	RADIO	518	HOLLOWAY + HEAD
2305	RADIO	519	GEARY + FRANKLIN
2311	✓	518	23RD + CHURCH ST
2320	✓	519	780 GREAT HIGHWAY
2330	✓	518	32ND + CALIF.
2335	✓	518	MARKET + SUTTER
2345	✓	518 HR	CORBETT + OLD

TUESDAY JUN - 9 1970

0005	RADIO ✓	519	BEACH + CERVANTES
0027	✓	518	45TH + KIRKHAM
0028	✓	519	SACRAMENTO + TAYLOR
0106	✓	518	CORTLAND + MISSION
0113	✓	519	CASTRO + CLIPPER
0130	✓	518	BROADWAY + VAN NESS
0145	✓	518 HOR	FILBERT + OCTAVIA
0155	✓	518	17TH + ROOSEVELT
0240	✓	519	PIER #37
0402		518 H+R	262 Nevada
06[illegible]	[illegible]	[illegible]	[illegible]
0600	RADIO	519	BRANNAN + EMBARCADERO PIER 32
0731	✓	518	41st & Geary
0755	✓	519	Valley & Sonoma
0800	✓	518	Masonic & Oak
0825	✓	519	Leavenworth & Beach
0825	C/S	518 H+R	Steiner (1400)
0842	Radio	519	Franklyn & Golden Gate
0844	✓	518	Ingalls & Fitzgerald
0913	✓	518	Geneva & Alemany
0925	C/S	518 HOR	8th ave & Clement
1020	C/S	518 HOR	2700 Jennings
1020	C/S	518 HOR	5400 3rd St
1020	C/S	518	Clay & Sansome
1020	C/S	518	Embarcadero

Rec'd By	Officers Sent	Car No.	Out	In	Comp't No	ACTION TAKEN
Gilliam	Olsen Cobey	6	2215	2300	107	P.D 22350
→	CALDERA	265	2216	2245	108	SETTLED PRIOR TO ARRIVAL
—	RICHTERMAN	267	2235	2238	109	Cancelled BY RADIO
—	Foster Hill	9	2236	/	110	SAME AS # 112
—	RICHTERMAN	267	2238	2340	111	P.D 22350
Tull	Foster Hill	9	2240	2302	112	G.O.O
PRYAL	TULL	C/S	2255	/	113	PD NG
✓	MOTT	2	2305	0100	114	P.I NO
✓	ABBEY OLSEN	6	2305	0010	115	P.D 21453a
✓	KEARNEY	7	2254	2350	116	PDHARNG
✓	BECKER CARLSON	3	2320	/	117	P.D NO
✓	LAEGENT BRECH	G-1	2300	0030	118	P.D NO.
✓	WISE	6	2326	0030	119	P.D. NO
✓	KEARNEY	C/S	2345	/	120	PDHARNO

TUESDAY JUN - 2 1970

PRYAL	SWEENEY	5	0005	0130	1	PI 22350
✓	RICHTERMAN	267	0027	0230	2	P.D 22350
✓	CLAYTON	8	0028	0030	3	PI 21802a
✓	MOTT	2	0105	0113	4	unable to Locate
✓	✓	2	0113	0145	5	NO Report desired
✓	CALDERA	265	0010	0115	6	P.D NO
✓	FOSTER	9	6/8 2330	0100	7	P.D HARNG
✓	CARLSON	3	0155	0225	8	PROPERTY DAMAGE - CITATION 22350
✓	WISE	1	0240	0400	9	P.D. 22350
Gutierrez	Mott	2	0402	0410	10	Same K120

MACKEY	MACKEY HOWARD PFISTER	1	0700	0710	11	Cancelled by Radio PROPERTY DAMAGE NO ARREST
DERUNAE	SANDAU	3	0731	0825	12	PROPERTY DAMAGE NO ARREST
✓	[illegible]	20	0755		13	
✓	[illegible]	20V	0800		14	
✓	Pardini	2	0825	1020	15	PERSONAL INJURY - CITATION 21800 a
✓	Howard	C/S	0825		16	PROPERTY DAMAGE - HIT & RUN - NO ARREST
✓	Howard	1	0843	0915	17	At accident at the location
✓	Stange	5	0844	1015	18	PERSONAL INJURY - CITATION 21802a
✓	Pfister	3	0913	1020	19	PD NO
✓	Sandau	C/S	0925		20	PROPERTY DAMAGE - HIT & RUN - NO ARREST
✓	Howard	C/S	1020		21	PROPERTY DAMAGE - HIT & RUN - NO ARREST
—	✓	C/S	1020		22	PROPERTY DAMAGE - HIT & RUN - NO ARREST
—	✓	C/S	1020		23	PROPERTY DAMAGE NO ARREST
—	✓	C/S	1020		24	PROPERTY DAMAGE NO ARREST

TUESDAY JUN - 9 1970

License	Start	Finish	Miles	Tour	Car No.	Squad	Operater	Officer
	55435	55470	35	7-3P		1	MACKEY	HOWARD
	73327	73366	39	3-11P	082		Boewster	Warnke
	49458	49503	45	11-7A	390		PRYBL	RADETICH
	42521	42560	45	7-3P	122		PARDINI	YARNELL
	42566	42633	67	3-11P			FROST	Hooper
	42633	42678	45	11-7A			MOTT	Wise
194557	70798	70844	46	7-3P	061	3	PFISTER	SANDEN
	70844	70895	51	3-11P			Hardeman	Wright
	70895	70921	26	11-7A			Carlson	
194569				7-3P	063	4	NC	
	69931	69970	39	3-11P			Parenti	
				11-7A			N.C.	
	42440	42474	34	6-2P			STEIGER	COOK
531340	39546	39637	45	11-7F	397		HOCH	WARDLAW
	39637	39666	29	7-3A			OLSEN	ABBEY
540760	~~59458~~	59958	51	11-7F	097	7	O'SHEA	SORENSEN
	59958	60016		7-3A			KEARNEY	HILL
530449	47080	47122	42	11-7F	096	2	KELLY	OSUNA
	47122	47166	44	7-3A			SWEENEY	Soderstrom

Time Rec'd.	Rec'd From	Subject	Address
1021	Radio	519	26th & Clement
1021	Radio	519	Mission & Randall
1030	✓	518	3368 - 23rd ST
1036	C/S Sgt Pearsall	518	22nd & Capp
1037	C/S	518 H.R.	Fulton & GT Hwy
1038	C/S	518 H.R.	Mission (600)
1039	C/S	518 H.R.	Mission (3900)
1056	Radio	519 H&R	Evans & Middlepoint
1108	✓	519	23rd & So Drive
1110	✓	518	14th & MARKET
1130	✓	518	Geary & Steiner
1143	✓	518	9th & Irving
1145	C/S	518 H&R	3rd St (2400)
12[illegible]	Radio	520	11th & Howard
1210	✓	518	Bay & Kearny
1218	✓	516	48 Gold
1245	✓	518	Hyde & McAllister
1220	C/S	518 H.R.	Belvedere (500)
1255	C/S	515 H&R	Show Unit OK
1258	C/S	518 H&R	13th ST Unit OK

TUESDAY JUN - 9 1970

License	Start	Finish	Miles	Tour	Car No.	Squad	Operator	Officer
19157				11-7a				
				7-3a	CK-2		Peck - Duane	
19188	44425	4445934		2-10P				
20199	55468	5549630		2-10P				
[illegible]	55650-55699			3P	102		Sgt Cosgrove	
				[illegible]			Sgt STUFKEN	
				11-7a			Sgt Lockhart	
19504				11-7F	065	25	Sonne	
				7-3a				

Rec'd By	Officers Sent	Car No.	Out	In	Comp't No.	ACTION TAKEN
	Pfister Sanders Pardini	3	1020	1215	25	PERSONAL INJURY - CITATION 22107, 12451
	Yarnell	2	1090	1135	26	PERSONAL INJURY - CITATION 21801A
	MUELLER MIZEM.	206	0945		27	
Hampton	[illegible]	[illegible]	1023		28	PROPERTY DAMAGE NO ARREST
	FAGALDE	C/S	1030		29	PROPERTY DAMAGE - HIT & RUN - NO-ARREST
	FAGALDE	C/S	1030		30	PROPERTY DAMAGE - HIT & RUN - NO-ARREST
	FAGALDE	C/S	1030		31	[illegible]
LAZZARESCH	Mackey Howard	1	1056	1230	32	PERSONAL INJURY NO ARREST H&R.
	Kelly OSUNA	8	1108	1230	33	PERSONAL INJURY NO ARREST
	O'Shea Sorenson.	7	1110	1230	34	PROPERTY DAMAGE NO ARREST
	Steiger	5	1130	1142	35	No Evidence of 518 Canceled by Comm.
	Cook Steiger Cook	5	1143	1150	36	
	FAGALDE	C/S	1145		37	PROPERTY DAMAGE NO ARREST H&R
	Stage Cook	5	1210		38	AIDED CASE REPORT MADE
	Pardini Yarnell	2	1210	1330	39	[illegible] 21502A
	Howard Mackey	1	1000	1100	40	PROPERTY DAMAGE - HIT & RUN - NO-ARREST -32 B T.C
	Mackey Osuna	8	1245	1345	41	
	FAGALDE	C/S	1240		42	
	Howard	C/S	1255		43	PROPERTY DAMAGE - HIT & RUN - NO-ARREST
	Howard	C/S	1255		44	PROPERTY DAMAGE - HIT & RUN - NO-ARREST

068 Shop
Journal Co B
(201) 1
OK - Reg 1

TUESDAY JUN - 9 1970

Time Rec'd	Rec'd From	Subject	Address
1125	C/S	518 H+R	Corbett (400)
1340	C/S	518 H+R	5TH ST (200)
1352	RADIO	518	BEACH + MASON
1400	C/S	518 H+R	Kezar Dr.
1413			
1415	K Roller off duty		
1445	C/S	518 H/R	(1000) Kearney
1515	RADIO	518	Masonic - Turk
1530	—	518	Industrial off Bayshore Palou
1550	—	518	16th - Irving
1555	—	518	Van Ness + Post
1620	—	519	Hayes + Baker
1625	C/S	518 H/R	Broad Cut + Mcgalla
1630	RADIO	519	Mission + Army
1638	—	518	Mission + So Van Ness
1650	C/S	518 H/R	(500) Geary
1655	RADIO	518	(800) Oak
1725	C/S	518 H/R	(3300) Geary
1745	Radio	518	14th + Fulton
1810	V/S	518	185 Bayshore
1815	V/S	518 H+R	920 EVANS (Pri Prop
1910	C/S	518	PRI Prop Army + Mission
1910	RADIO	519	24th + Wawona
1935	—	518	45th & Santiago + Rivera
2100	—	518	25th - Fulton
2115	—	518	762=23rd Ave
2130	—	518	1914 + Jumper Lenta
2[illegible]	[illegible]	[illegible]	[illegible]
2208	RADIO	518	Fulton + Buchanan
2230	O/V	10751	Elsa + Hazel
2240	C/S	519 H+R	Army + Guerrero
2244	Radio	519 Ped.	1240 Valencia
2300	Radio	518	Scott + Fulton
2330	Radio	518 M+R	Sutter + Franklin
2345	Radio	518	Avalon + Vapler
2355	Radio	518 H+R	Gough + Bush

Rec'd By	Officers Sent	Car No.	Out	In	Comp't No.	ACTION TAKEN	
	Howard	C/S	1325		45	PROPERTY DAMAGE - HIT & RUN - NO ARREST	
	Howard	C/S	1340		46	PROPERTY DAMAGE - HIT & RUN - NO ARREST	
CLECAR	Hoch WARDLAW	6	1352	1500	47	PROPERTY DAMAGE NO ARREST	
	Howard	C/S	1400		48	PROPERTY DAMAGE - HIT & RUN - NO ARREST	
GILLAM	Fogalde	C/S	1445		49	PROPERTY DAMAGE - HIT & RUN - NO ARREST	
—	Nicholas Farrell	11	1525	1625	50	PD	22350
—	O'Shea Lorenz	7	1530		51		
—	Kelly Olsen	8	1550	1715	52	PROPERTY DAMAGE - CITATION	22350
—	Brewster Warren	1	1555	1650	53	PD. No	
—	Hardeman Wright	3	1620	1715	54	PI No - 10-98 PEH	
—	Tull	C/S	1600		55	PROPERTY DAMAGE - HIT & RUN - NO ARREST	
—	Frost	2	1630	1637	56	CANCELLED VIA RADIO	
—	Nicholas Farrell	11	1638	1700	57	No Evidence of 518	
—	Fogalde	C/S	1650		58	PROPERTY DAMAGE - HIT & RUN - NO ARREST	
—	Hoch Wardlaw	6	1658	1800	59	PROPERTY DAMAGE NO ARREST	
—	Fogalde	C/S	1730		60	PROPERTY DAMAGE - HIT & RUN - NO ARREST	
—	Hardeman Wright	3	1745	1758	61	GOA	
BAALE	Frost	2	1810	1910	62	P.D.-NO	
Tull	Tull	CU	1855		63	PROPERTY DAMAGE - HIT & RUN - NO ARREST	
—	Tull	CU	1900		64	PROPERTY DAMAGE NO ARREST	
GILLAM	Sweeney Lodestrom	8	1915	2030	65	PD No	
—	Kearney Hill	7	1937	2105	66	PD 21750 - 12951	
—	Hardeman Wright	3	2100	2145	67	PD 22350	
—	Sweeney Lodestrom	8	2115	2230	68	PD 22350	
—	Kearney Hill	7	2115	2250	69	PD 21658A 12951	
GILLAM	Olsen Abby	6	2208	2330	70	PD 21802 A 26453	
—	Betty Cole	C/S 1	2110		71	10751 cite	
	Tull	C/S	2240	2245	72	PI H+R No	
Becker	Kearney Hill	7	2249	2350	73	PI No	
Becker	Radetich Pryal	1	2300	0005	74		
Becker	Carlson	3	2330	2355	75	Inter-dept. memo made Hit+Run Michael Jones	
Becker	Mott Wise	2	2345	0015	76	UNABLE TO LOCATE.	
Becker	Carlson	3	2355	0001	77	GOA	

WEDNESDAY JUN 10 1970

License	Start	Finish	Miles	Tour	Car No.	Squad	Operator	Officer
	49503	49538	35	1-9P			/ HARRINGTON	
	49538	49579	41	3-11P			Vernali	Brewster
	49579	49615	36	11-7A			Curran	Radetich
	42678	42724	54	1-9P			HOWARD	MACKEY
	42724	42744	20	3-11P			~~Hooper~~	FROST
	42744			11-7A			WISE	
	70921	70975	54	7-3P			PFISTER	SANDEN
	70975	70996	21	3-11P			No CREW	
				11-7A			Carlson	
111569	60970	60970	32	7-3P	063	4		
	60970	61011	32	3-11P			Parenti	
				11-7A				
	42474			6-2P			STEIGER	COOK
				7-3A			NO CREW	
511464	39666	39699	33	11-7P			MINOLI	
	39699	39741	42	7-3A			Sweeney	Soderstrom
	60016	60055	39	11-7P	011	1	SORENSEN	McMills
	60055	60104	48	7-3A			Keanney	Dachauer
522361	47166	47190	24	11-7P			KELLY	OSUNA
	47190	47249	54				Greene	HILL

Time Rec'd	Rec'd From	Subject	Address
0217	Radio	519	774 Pacific
0355	Radio	518	1143 Oak
0610	[illegible]		
0610	[illegible]		
0705	RADIO	518	TO ROSENKRANTZ ST.
0720	RADIO	518	NEW MONTGOMERY & MISSION
0745	RADIO	518	9TH & HOWARD
0805	RADIO	518	9TH & HOWARD
0811	RADIO	518	6TH & LINCOLN
0830	RADIO	518	215 FREMONT ST.
0935	C/S	518 H/L	OCEAN BEACH
0945	RADIO	519	1534 PALOU
1000	RADIO	518	HAGES & STANYAN
1030	RADIO	518	18TH & LINCOLN WAY
1030	[illegible]	518	194 Park St
1115	RADIO	518	OAK & LAGUNA
1120	RADIO	519	8th & MISSION
1130	RADIO	518	GEARY & STEINER
1132	RADIO	518	FILLMORE & MISSION
1145	[illegible]	519	EDDY & PIERCE

License	Start	Finish	Miles	Tour	Car No.	Squad	Operator	Officer
[illegible]	66056	67000	44	11-7P 7-3A	0[illegible]	[illegible]	Hoch - Wardlaw	
	42552	42594	42	2-10P			Meehan Farrell	
50[illegible]	55497	55475	0	2-10P	058		Lindgren	
57145	55777	55855		7-3P 3-11P 11-7A	10[illegible]	[illegible]	Sgt Cosgrove Sgt. Sturken	
194564					065	25		
					069		Pick up at Service Station OK	
					08		Foster/Colla	
					067			
					085			
					084			
					391		Shop	

Rec'd By	Officers Sent	Car No.	Out	In	Comp't No.	ACTION TAKEN	
Becker	Radetich	1	0237	0400	1	P.I. 22350 V/c	
Becker	Carlson	3	0355	0445	2	P D H&R No	
O'Shea	Cook Steiger	5	0705	0735	3	No 518, 1 Tow	
O'Shea	Howard	C/S	0720	/	4	PROPERTY DAMAGE NO ARREST	
O'Shea	Harrington	1	0745	0845	5	PROPERTY DAMAGE - CITATION	26453 - 12951
O'Shea	Harrington	1	0805	0930	6	PROPERTY DAMAGE - CITATION	22107 - 12951
O'Shea	Sanden Pfister	3	0811	0825	7	Settled prior arrival	
O'Shea	Cook Steiger	5	0830	0920	8	PROPERTY DAMAGE - CITATION	22100A V/c
O'Shea	Howard	C/S	0935	/	9	PROPERTY DAMAGE - HIT & RUN - NO ARREST	
O'Shea	Mackey Howard	2	0945	1015	10	PROPERTY DAMAGE - CITATION	22350
O'Shea	Sanden Pfister	3	1000	1105	11	PROPERTY DAMAGE - CITATION	21802a
O'Shea	Milem	211	1030	1130	12	PROPERTY DAMAGE NO ARREST	
Ray	Cook Steiger	K-5	1030	1155	13	PROPERTY DAMAGE ARREST MADE	23105 V/c - 4000 V/c
—	Kelly Osuna	K8	1115	1235	14	PERSONAL INJURY - CITATION	21453a
—	Mirroli	K6	1120	1255	15	PERSONAL INJURY NO ARREST	
—	~~Hoch Wardlow~~	K-7	1130	1300	16	PROPERTY DAMAGE - CITATION	21703
—	Hoch Wardlow	K9	1132	1230	17	PROPERTY DAMAGE - CITATION	21453a
—	Sanden Pfister	K3	1145	1315	18	PROPERTY DAMAGE - CITATION	23102 - 22350

Time Rec'd	Rec'd From	Subject	Address
1217	[illegible]	518	19TH & JUNIPERO SERRA
1240	RADIO	518	526 FILLMORE ST.
1305	RADIO	519	TURK & STANYAN
1230	RADIO	518	ELLIS & LEAVENWORTH
1353	RADIO	518 HFR	QUINT & EVANS
1355	[illegible]	518	6TH & MISSION
1411	[illegible]		
1414	[illegible]		
1416	RADIO	519	SUTTER & STEINER
1430	OFF Hurlehey	518	3773 - 22nd ST.
1435	[illegible]	518	BUSH & BUCHANAN
1437	RADIO	518	16TH & BRYANT
1438	RADIO	518	35TH AVE & MORAGA
1439	RADIO	519	GEARY & FILLMORE
1526	RADIO	519	POLK & GEARY
1528	RADIO	519	VALLEJO & STOCKTON
1529	"	519	1001 Balboa
1530	"	518	MISSION, 1st ST. & FREMONT
1531	"	519	3RD & MARKET.
1627	"	519	FRANKLIN & TURK
1630	"	518	HAMILTON & OBETA
1640	"	518	24th & POTRERO
1645	C/S	518 HR	841 ELLIS
1717	RADIO	FRANCISCO & TAYLOR	519
1725	"	518	1293 PACIFIC
1730	C/S	518	HAYES 1500 BLOCK
1730	RADIO	519	CALIF. & GRANT
1731	"	518	940 HAMILTON
1732	"	518	24th & ILLINOIS
1735	"	518	BUSH & FRANKLIN
1738	"	518	POST & VAN NESS
1745	C/S	518	Fell & Franklin
1750	RADIO	[illegible]	Alemany & Granada
1756	"	518	Bay & Columbus
1750	"	519	Selma & Alemany
1815	"	519	1465 OAKDALE
1830	McMillj	518	Fillmore & O'FARRELL
1830	Radio	519	500 S. HER (MEH)
1835	RADIO	518	23rd MISSION
1840	"	518	JACKSON & WALNUT
1843	"	518	McCOPPIN & VALENCIA

Rec'd By	Officers Sent	Car No.	Out	In	Comp't No.	ACTION TAKEN	
O'SHEA	MACKEY HOWARD	2	1207	1330	19	PROPERTY DAMAGE ARREST MADE	21453a
O'SHEA	OSUNA KELLY	8	1240	1250	20	G.O.A.	
MINOLI	MINOLI	6	1305	1435	21	PERSONAL INJURY NO ARREST	
O'SHEA	OOOK STEIGER	5	1230	1325	22	PROPERTY DAMAGE NO ARREST	
O'SHEA	LINDGREN	12	1400	1430	23	PROPERTY DAMAGE ARREST MADE EVIDENCE	23102, 22350, 12951, 20002a
O'SHEA	MEEHAN	11	1400	1420	24	NO AUTO ACCIDENT	
O'SHEA	OSUNA KELLY	8	1250	1420	25	PERSONAL INJURY NO ARREST	
O'SHEA	HURLEHEY	D-6	1430	/	26	PROPERTY DAMAGE - HIT & RUN - NO ARREST	
O'SHEA	HARINGTON	1	1145	1315	27	PROPERTY DAMAGE - CITATION	22350
O'SHEA	HARRINGTON	1	1330	1400	28	PD NO	
O'SHEA	HARRINGTON	1	1335	1500	29	PROPERTY DAMAGE NO ARREST	
WRIGHT	KELLY OSUNA	8	1436	1615	30	PERSONAL INJURY - CITATION	21802a
✓	PARENTI	4	1526	1715	31	PERSONAL INJURY - CITATION	21950
WRIGHT	MINOLI	6	1555	1725	32	PERSONAL INJURY - CITATION	21950
WRIGHT	VERDUGO BREWSTER	1	1529	1700	33	PI NC	
✓	MEEHAN	11	1420	1500	34	PROPERTY DAMAGE NO ARREST	
✓	MEEHAN	11	1500	1610	35	AIBED CASE REPORT MADE	
✓	BARRELL MEEHAN	11	1627	1725	36	PROPERTY DAMAGE NO ARREST	
✓	ROCK	12	1654	1755	37	PROPERTY DAMAGE - HIT & RUN - NO ARREST	
✓	LINDGREN BATES	8	1700	1815	38	PERSONAL INJURY - CITATION	21801a
✓	BOYD	C/S	1645	/	39	PROPERTY DAMAGE - HIT & RUN - NO ARREST	
✓	MEEHAN BREWSTER	11	1717	1830	40	PERSONAL INJURY NO	
✓	DUANE RAMON	F-3	1725	/	41	PROPERTY DAMAGE NO ARREST	
✓	FAGALDE	C/S	1730	/	42	PROPERTY DAMAGE - HIT & RUN - NO ARREST	
✓	VERDUGO BREWSTER	1	1730	1820	43	PD 14600a CITATION	
✓	LINDGREN	12	1755	1800	44	PROPERTY DAMAGE ~~ARREST~~ MADE	22106
✓	HOCH	9	1700	1730	45	GONE ON ARRIVAL	
✓	HOCH	9	1315	1415	46	PROPERTY DAMAGE NO ARREST	
✓	HOCH	9	1415	1515	47	PROPERTY DAMAGE NO ARREST	
✓	FAGALDE	C/S	1745	/	48	PROPERTY DAMAGE - HIT & RUN - NO ARREST	
✓	MC MILLS	7	1515	1705	49	PERSONAL INJURY - CITATION	22106
✓	MC MILLS	7	1335	1440	50	PROPERTY DAMAGE - CITATION	21703, 4000
✓	MC MILLS	7	1705	1800	51	PERSONAL INJURY - CITATION	21801a, 14600a
✓	LINDGREN	12	1815	1915	52	P.I. No.	
MC MILLS	SORENSEN MC MILLS	7	1315	1330	53	SETTLED PRIOR TO ARRIVAL	
WRIGHT	PARENTI	4	1800	1845	54	PI NO	
		2	1645	1730	55	P.D 22106	
✓	WOMACK KINAN	G-2	1816	/	56	PROPERTY DAMAGE NO ARREST	
✓	BREWSTER VERDUGO	1	1843	1950	57	PD 21801a 12951	

WEDNESDAY JUN 10 1970

Time Rec'd	Rec'd From	Subject	Address
1847	Radio	519	41st & Lincoln Way
1916	✓	518	Randolph – San Jose
1947	✓	518	243 London
2005	✓	518 HR	~~McCoppin – Valencia~~ 851 Guerrero #5
2010	c/s	518 HR	London & Amazon
2011	Radio	519	Geneva & Edinburgh
2042	✓ K8	0/U 518	Woodside – Portola
2016	c/s	518 Hs	Leavenworth – Sacramento
2120	Radio	518	19th – Dolores – Guerrero
2126	Rh 1	Arrest mom	1545 48th ave
2320	Sgt – Juvenile On Duty		
2344	F7 / 1		Taylor & Ellis
2344	Packco	519	Julius & Cream
2305	✓	518	Franklin & Market
2311	✓	519	500 Buckingham
2325	✓	518	Sutter & Fillmore
2339	✓	519	17th & Belvedere

THURSDAY JUN 11 1970

0010	Radio	519	Powell & Greenwich
0015	c/s	519	Panella & Beach
0102	Radio	518	Filbert & Larkin
0104	✓	518	3800 Harrison
0150	✓	519	142 Tioga
0213	✓	518	Sutter & Larkin
0316	Radio	518	Fillmore & Ellis
0158	Radio	518	1000 Greenwich
0615	Traffic on duty		
0615	Sgt – Juv off Duty		
0705	VARNI	519	17th & Florida
0710	"	518	Euclid-Potter
0735	"	518	Bayshore-Army Crck.
0808	"	518	Bacon – Geneva
0820	"	520	4th – Mission
0825	"	518	11th – Howard
0920	"	518	Oakdale – New Hall
1000	"	518	Sunnydale & Bayshore
1003	"	518	34th & Irving
1020	"	518	Sacramento & Stockton
1033	Co H. Sgt Duffy	518	Skoat & 9th Highway
1035	c/s	518	Divisadero & Geary
1110	c/s	518 HR	Sacramento 1505

WEDNESDAY JUN 10 1970

Rec'd By	Officers Sent	Car No.	Out	In	Comp't No.	ACTION TAKEN
HARDEMAN WRIGHT	GREENE KEARNY	8	1913	2640	58	PI HQ NO
HARDEMAN ✓	DAUCHER FROST	7	1916	1940	59	NO ACCIDENT
✓	HOOPER KEARNY	2	1947	2316	60	P.D NO
✓	DAUCHER	7	2005	2105	61	PI HQ NO
✓	TULL		2010		62	PROPERTY DAMAGE - HIT & RUN - NO ARREST
TULL	LINDGREN	12	2000	230	63	PERSONAL INJURY NO ARREST
HARDEMAN	GREENE C/S	8	2042	2244	64	P.D NO
✓	TULL		2116		65	PROPERTY DAMAGE - HIT & RUN - NO ARREST
✓	FROST HOOPER	2	2120	2345	66	P.D NO
	BATES	Ch 1	2015		67	arrest made
Burke	Greene	8	2244	0044	68	PI 21950
PRYAL ✓	CURRAN RADETICH	1	2305	2320	69	G.O.A.
✓	KEARNEY	7	2215	0001	70	PI NO
✓	SWEENEY	6	2325	2355	71	G.O.A
✓	CARLSON	3	2339	0160	72	P.I. VC 21800 B VC 12951

THURSDAY JUN 11 1970

✓	CURRAN RADETICH	1	0010	0205	1	P.I. (2) VC 22350
✓	TULL	C/S	6/10 1810	6/10 1840	2	PI NO
✓	SWEENEY	6	0102	0140	3	G.O.A
✓	KEARNEY	7	0104	0220	4	P.D HQ NO
✓	CARLSON	3	0150		5	P.D. VC 12951 VC 22350
✓	CURRAN	1	0213	0320	6	P.D. VC 1291 VC 22350
✓	Curran	1	0316	0336	7	GOA
	Curran	1	0458	0660	8 A27	MALICIOUS MISCHIEF REPORT MADE.
VARNI	STEIGER COOK	5	0705	0750	9	PROPERTY DAMAGE NO ARREST
"	SANDIO FLEISSER	3	0710	0810	10	PROPERTY DAMAGE - CITATION 22350 VC.
"	HOWARD MACKEY	2	0735	0835	11	PROPERTY DAMAGE NO ARREST
	STEIGER COOK	5	0858		12	No report desired
"	HAMILTON JACKSON	1	0920	0940	13	GONE ON ARRIVAL
"	COOK STEIGER	5	0825	0935	14	PROPERTY DAMAGE NO ARREST
"	HOWARD MACKEY	2	0920	1000	15	GONE ON ARRIVAL
Kelleher	[illegible]	2	1000	1120	16	PROPERTY DAMAGE - [illegible] - NO ARREST
"	PFEIFER HARRINGTON	3	1003	1100	17	PROPERTY DAMAGE NO ARREST
"	JACKSON	1	1040	1035	18	GONE ON ARRIVAL
"	Sgt. Duffy	Co. H	1037		19	
	Howard	C/S	1035		20	PROPERTY DAMAGE NO ARREST P.D. NO
	Howard	C/S	1110		21	PROPERTY DAMAGE - HIT & RUN - NO ARREST

THURSDAY, JUN 11 1970

License	Start	Finish	Miles	Tour	Car No.	Squad	Operator / Officer
531344	49615	49649	34	7-3P	390		HARRINGTON-JACKSON
	49699	49679	30	3-11P			Mittemiller
	49679	49716		11-7A			Curran Radetich
532361		42790		7-3P	122		HOWARD-MACKEY
	42790	42826	36	3-11P			HOOPER-FROST
				11-7A			NC
194557	70996			3P	061		PFISTER - SANDEN
	59649	59703	54	3-11P	391		Wright - Hardeman
	59703	59733		11-7A			Carlson
194569				3P	063	4	
	61010	61030	20	11P			Maraccci
				11-7A			
532360	42594	42635	36	3-11P	099		COOK-STEIGER
	42635	42684	44	7-3A			Foster Hill
531340				11-7P	397		MINOLI-McDONALD
	39776	39800	24	7-3A			Sweeney Soderstrom
532360				11-7P	097		HOCH-WARDLAW
	60137	60193	56	7-3A			Kearney Dachauer
532364				11-7P	098		KELLY-OSUNA
	47293	47337	44	7-3A			Greene Crayton

Time Rec'd	From	Subject	Address
1116	Co. "I" c/s	518 H+R	5TH + MISSION - GARAGE
1135	RADIO	518	FRANCES & MISSION
1211	RADIO	909-519	3364 - 26TH
1212	✓	518	Skyline (1508 Farquhar Dr. 25TH) & John Muir Dr
1215	✓	518	3rd + 4TH Sts
1216	✓	518	DEMONTFORD + FAXON
1045	✓	518	(2400 BLK.) FRANCISCO
1205	✓	518	LYON + ~~FRANCISCO~~ GREENWICH
1235	✓	519	HAYES + ASHBURY
1200	—	518	PARK Presidio + Geary
1245	c/s	518	COMMERCIAL 500
1245	c/s	518	3RD ST 1400
1245	c/s	518	ARKANSAS 200
1315	RADIO	518	Union & Buchanan
1315	c/s	518 H+R	3RD ST + 19TH ST
1315	c/s	518 H+R	100 Myrtle
1320	RADIO	518	23RD + YORK
1340	✓	519	Kirkham & Funston
1350	✓	518	24TH + Noe
1400	10-7 from mikes		

License	Start	Finish	Miles	Tour	Car No. Squad	Operator	Officer
				[illegible]	069		
				7-3A			
	49679	49716					
	55172	55194	22	2-10P	068	MEEHAN	
				2-10P	038	Lindgren - BATES	
	55544	55588	44				
				7-3P	102	COSGROVE	24
	59703	59733		3-11P		STURKEN	
				11-7A			
				11-7P	391 865	WHITESIDE	21
				7-3	061		
					391	OK	
					067	Assigned JUV. BUR.	
					082	1430 - 1730 HRS	
					085	Capt CUMMINS.	
					082	Shop	

Rec'd By	Officers Sent	Car No.	Out	In	Comp't No.	ACTION TAKEN
Ruby	GRADY-Co.I	CS	1116		22	PROPERTY DAMAGE - HIT & RUN - NO ARREST
✓	KELLY OSUNA	8	1135	1210	23	PROPERTY DAMAGE NO ARREST
AGUILAR	HOWARD MACKEY	2	1211		24	NO AUTO ACCIDENT
✓	COOK STEIGER	5	1212	1335	25	PERSONAL INJURY NO ARREST
✓	McDonald HOCH	6	1110	1220	26	PROPERTY DAMAGE - CITATION 218014
✓	WARDLAW HARRINGTON	7	1110	1245	27	PERSONAL INJURY - CITATION 22350
✓	JACKSON HARRINGTON	1	1045	1110	28	SETTLED PRIOR TO ARRIVAL
✓	JACKSON PFISTER	1	1205	1230	29	GONE ON ARRIVAL
✓	SANDEN MILLER	3	1235	1250	30	NO AUTO ACCIDENT
✓		209	1200		31	PROPERTY DAMAGE NO ARREST
AGUILAR ✓	FAGALDE	C/S	1245		32	PROPERTY DAMAGE - HIT & RUN - NO ARREST
✓	FAGALDE	C/S	1245		33	PROPERTY DAMAGE - HIT & RUN - NO ARREST
✓	FAGALDE	C/S	1245		34	PROPERTY DAMAGE - HIT & RUN - NO ARREST
✓	MINOLA MC DONALD	6	1315	1445	35	PROPERTY DAMAGE NO ARREST
✓	Howard	C/S	1315		36	PROPERTY DAMAGE - HIT & RUN - NO ARREST
✓	Howard	C/S	1315		37	PROPERTY DAMAGE - HIT & RUN - NO ARREST
✓	HARRINGTON JACKSON	1	1320	1335	38	GONE ON ARRIVAL
✓	KELLY OSUNA	8	1340	1500	39	PROPERTY DAMAGE - CITATION 218016
✓	HOWARD MACKEY	2	1350	1410	40	CANCELLED BY Communications

Time Rec'd	Rec'd From	Subject	Address
1410	RADIO	519	Powell & Market
1430	✓	518	Avalon - Edinburgh
1435	C/S	518 H&R	600 Blk Howard
1445	C/S	518 H&R	1200 Blk Main
1521	RADIO	518	Old Bayshore So of Tregallo Ltd.
1527	✓	518	Bryant & 20th
1530	✓	578	Tuck & Webster
1530	✓	578	Howard & 4th
1532	✓	519	Harmony Breed.
1535	✓	519	Army & Folsom
1600	✓	518	Broadway & Polk
1615	✓	520	11th & Market St.
1633	✓	578	1145 Mission
1637	✓	519	5th & Folsom
1652	✓	519	Geary & 2nd Ave. Sunset & Lawton
1652	✓	519	Post & Franc.
1700	✓	518	Mission & 1st
1710	C/S	518 H&R	900 Blk Townsend
1716	✓	578	1438 33rd Ave
1716	✓	518	Fernando & Merced
1724	✓	519	Miss. on & 20th
1725	K-4 C/L	578 H&R.	Julian & Mission
		578	Bernice & Missing
1800	Radio	518	Fell, Buchanan
1804	C/S	519	Castro & Elizabeth
1824	Radio	518 H&R 405	27th, San Jose
1831	✓	518	3rd, Evans
1852	C/S	519	Irving & 19th Ave
1906	Radio	518	Bryant & Hillsborough
1930	✓	518	Bay & Kearny
1950	✓	578	Sampson Serra & Holloway
1951	✓	518	Mason & Geary
2014	✓	518	Irving & 8th Ave
2015	C/V	518	Jackson & Broderick
2023	Radio	518	4100 Geary
2035	K-2	518	EVANS & Keith
2035	K-2	518	Bryant & 2nd St.
2107	Radio	518	SAN JOSE & MIRAMAR
2113	✓	518	Geary & Divisadero
2135	✓	518	

THURSDAY JUN 11 1970

Rec'd By	Officers Sent	Car No.	Out	In	Comp't No.	ACTION TAKEN
AGUILAR	MEEHAN	11	1410	1430	41	cancelled by radio
✓	Howard Walker	2	1150	1300	42	PROPERTY DAMAGE - CITATION 58a 12951
Parent	Howard	C/S	1435	1440	43	PD H+R No
✓	Fagalde	C/S	1445	1500	44	PD H+R No
✓	Hooper Frost	2	1521	1630	45	PD 21658A
✓	Meehan	11	1527	1610	46	PROPERTY DAMAGE - CITATION 22350
✓	Mittemiller	1	1530	1625	47	PD No
✓	Maracci	4	1510	1630	48	PD 21453A
✓	Lindgren Bates	12	1532	1630	49	PERSONAL INJURY NO ARREST
✓	Minoli McDonald	6	1535	1715	50	PERSONAL INJURY - CITATION 21801a 12951
✓	Wright Hardeman	3	1600	1700	51	PD 26453
	Meehan	11	1435	1530	52	Aided case report made
Parent	Maracci	4	1633	1725	53	PD H+R
✓	Hooper Frost	2	1637	1730	54	PI No
✓	Mittemiller	1	1656	1800	55	PI 21453A
✓	Kelly Csuna	8	1656	1815	56	PERSONAL INJURY H+R NO ARREST
✓	Meehan	11	1700	1430	57	PERSONAL INJURY - CITATION 23102
✓	Fagalde	C/S	1710	1725	58	PD H+R No
✓	Kelly Csuna	8	1540	1700	59	PERSONAL INJURY NO ARREST
✓	Hoch Wardlaw	7	1716	1830	60	PROPERTY DAMAGE - CITATION 12951
✓	Lindgren Bates	12	1724	1850	61	PI No
	Maracci	4	1725	1800	62	PD H+R No
	McCormick	224	1635	/	63	PROPERTY DAMAGE - CITATION 22100A
Decker	Mittmiller	1	1800	1840	64	PD 21658A
Tull	Tull	C/S	1806	1830	65	PI No
Decker	Maracci	4	1824	2040	66	PD H+R 22350 - 20002A - 12951
✓		264	1831	2000	67	PD No
Tull	Tull	C/S	1832	/	68	PI No
Parent	Greene	8	1906	2005	69	PD 26453 + 12951
✓	Sweeney Severson	6	1940	2105	70	PI No
✓	Lindgren Bates	12	1902	2015	71	PROPERTY DAMAGE NO ARREST
✓	Mittemiller	1	1950	2120	72	PD 12453A
✓	Hooper Frost	2	2012	2030	73	unable to Locate
✓	[illegible]	251	2015	2145	74	PD 21800A
Tull	Greene	8	2023	2223	75	PI No
✓	Hooper Frost	2	1738	1800	76	Settled prior to arrival
✓	Hooper Frost	2	1845	2000	77	PD 22350
Parent	Sweeney Severson	6	2107	2200	78	PD [illegible]53a
✓	Hooper Frost	2	2113	2200	79	
Tull	Mittemiller	2	2135	2230	80	PD 22350

THURSDAY JUN 11 1970

Time Rec'd	Rec'd From	Subject	Address
2215	Sgt Johnson	On duty	
2233	Radio	518	
2245	"	519	21st Ave & Moraga
2305	Radio	519	McAllister & Laguna
2301	Radio	~~518~~ 519	4300 17 ~~DIVISADERO & LOMBARD~~
2320	Phone	518	DIVISADERO & LOMBARD
2321	Radio	518	24 & Church
2350	Radio	518	288 Cornell
2352	Radio	518	Grafton & Granada

FRIDAY JUN 12 1970

0017	Radio	519	Page & Fillmore
0016	Radio	518 H&R	Bush & Van Ness
0027	Radio	519 H&R	Sanchez & Market
0126	Radio	518 H&R	1684 Alemany
0143	Radio	518	300 Guerrero
0143	Radio	519	300 Holly Park
0215	Radio	519 Red	Van Ness & Washington
0230	Radio	519	Broadway & Larkin
0238	Radio	518	Lincoln & Great Hwy
0545		519	TAYLOR BTW LOMBARD & GREENWICH
0615	Sgt Johnson	On Duty	
0700	Radio	518	Franklin & Lombard
0702	"	519	Quesada & Ingalls
0705	"	518	3rd & Galvez
0720	"	518	Pine & Presidio
0750	"	518	1111 Pennsylvania
0758	"	519	Grove & Larkin
0824	"	519	24th & Folsom
0837	"	518	164 South Park
0850	"	518	11th & Howard
0855	Counter Service	518 H&R	200 block South Van Ness
0920	Radio	519	Lake Merced & St. Highway
0935	"	518	25th & Folsom
1005	Counter Service Co D	518	21st Mission
1025	Radio	518	526 46th Ave
1030	C/S	518 H&R	1800 California
1030	C/S	518	3400 Fillmore
	Radio	518	~~246 Walton~~

Rec'd By	Officers Sent	Car No.	Out	In	Comp't No	ACTION TAKEN
Becker	Greene	8	2233	2333	81	PD H+R No
~	Wright	3	1836	1930	82	PD 22350
Becker	Radetich Curran	1	2305	0020	83	P.D. No
Mahoney	Kearney Dachauer	7	2301	2350	84	PD 2235
Mahoney	[illegible]	C/S	2305	2345	85	PROPERTY DAMAGE NO ARREST
Becker	Hill	5	2300	0030	86	PD 58A
Becker	Kearney	7	2350	0100	87	PD H+R No
Becker	Daehauer	7	205	215	88	PD No
			FRIDAY JUN 12 1970			
Becker	Curran	7	0017	0150	1	P.I 22350 12951 21801A
Becker	Caldera	265	0018	/	2	No Acc. at this Location
Mahoney	CARLSON	3	0027	0200	3	PI H+R NO
Becker	Greene	8	0126	0230	4	Comp. GOA Inter-dept memo for H+R
Becker	Hill	5	0143	0230	5	PD - 22350
Becker	Curran	1	0145	0315	6	P.D. H+R. NO
Becker	Carlson	3	0215	0245	7	P.I H+R No
Becker	Curran	3	0300	0430	8	PI H+R NO
Becker	Curran	1	0320	0515	9	P.I NO
Steiger	COOK STEIGER	5	0600	0720	10	PI NO
Mueller	Curran Hamm	1	0700	0755	11	PROPERTY DAMAGE - CITATION 21453A
"	Farnell Pardini	2	0702	0808	12	PROPERTY DAMAGE - CITATION 21802A
"	MACKY	3	0705	0835	13	PERSONAL INJURY - CITATION 21804A - 12951
"	MILLER	20C				PROPERTY DAMAGE - CITATION 21453A
"	Taras	205	0720	0830	14	
"	Cook Steiger	5	0750	0920	15	P.D 12951
"	Jackson Harrington	1	0758	0945	16	PI 21453A 12951
"	Farnell Pardini	2	0824	0837	17	Settled Prior to Arrival 2C453
"	Farnell Pardini	2	0837	1010	18	PROPERTY DAMAGE - CITATION
"	Macky	3	0850	1000	19	PD 22350 PROPERTY DAMAGE - HIT & RUN - NO ARREST
"	Howard	Courier	0855	/	20	
"	Hammond	212	0920	0945	21	No accident at this location
"	Cook Steiger	5	0935	1030	22	P. D. 22350 4454A
"	Pearsall	D	1005	/	23	PD H & R
"	Macky	3	1025	1045	24	No Report issued
	Howard	C/S	1030	/	25	PROPERTY DAMAGE - HIT & RUN - NO ARREST
	Howard	C/S	1030	/	26	P.D. NO.

License	Start	Finish	Miles	Tour	Car No.	Squad	Operator	Officer
531344	49714	49736	17	1-3P	390	1	HARRINGTON	JACKSON
	49736	49780	44	3-11P			Verrali	
	49780	49800	20	11-7A			CURRAN	
532361	41826	41881	55	1-3P	122	3	PARDINI	YARNELL
	42881	42916	35				Frost	
	42916	42959	43	11-7A			MOTT	BECKER
531344	59733	59769	36	1-3P	391		MACKEY	
	59769	59813	44	3-11P			Colen Brewsten	
	59813	59860	47	11-7A			RADETICH	
194569				7-3A	063		NC	
	61033	61069					Parenti	Maracci
				11-7A				
532360	42684	42735	51	11-7P 3-2P	099		STEIGER	COOK
	42735	42764	29	7-3A			Foster	
194563	66195	66227	32	11-7P	067		MINOFF	MCDONALD
	39823	39846	23	7-3A	397		OLSEN	ABBEY
532360	60193	60237	44	3-11P	097		CHURCH	KELLY
	60237	60288	51	11-7P			Sweeney	Edmonston
532364	62338	62464	66	3-2P	069		Hoch	WARD/DOW
	62464	62484	20		096		Greene	Crawford

Time Rec'd	Rec'd From	Subject	Address
1125	Radio	518	Fine + Taylor
1130	"	519	17th + Clary
1135	Counter	518 H+R	200 Diamond
1135	"	518 H+R	Sansome + Union
1153	Radio	519	Kearney + Broadway
1240	"	518 H+R	Potrero Station
1245	"	518	1902 Palou
1246	C/S	518 H.R.	19th Av. (1500)
1135	"	518	~~956~~ 120 HAROLD
1328	"	518	246 Waller
1330	"	519	Post + Buchanan
1147	"	518	Mariposa + Off Freeway ramp
1250	"	518	3rd + Channel
1340	C/S	518	Essex + Harrison
1340	C/S	518 H+R	600 Missouri
1340	C/S	518 H+R	Bay + Columbus
1440		519	1869 OAKDALE
		519	24th + Shotwell
			COW PALACE OFF RAMP

License	Start	Finish	Miles	Tour	Car No.	Squad	Operator	Officer
194522	~~49746~~ 62404	62450		11-7E 7-3A	069		Hill	
194585	55188	55237	49	2-10P	068		Meehan Farrell	
507198	55593	55643	50	2-10P	038		Bates Lindgren	
52645	~~59733~~ 55996	56058		7-3 3-11 11-7A	103		Sgt Cosgrove " Stueken " Lockhart	
194564				11-7E 7-3A	065		" Whitsoe " Lucey	

397	S				
082	S	M			
085	S				
061	—	Shot Bu			

Rec'd By	Officers Sent	Car No.	Out	In	Comp't No.	
GRIFFIN	JACKSON HAMILTON	1	1125	155	27	Report Refused
✓	MACKEY	3	1130	1300	28	PI 22350
mueller	FAGALDE	C/S	1135	/	29	P.D H+R
"	FAGALDE	C/S	1135	/	30	P.D H+R
"	AGUILAR	2 6	1153	1205	31	P.I 21703
"	Pardini Yarnell	2	1240	/	32	Cancelled By RADIO
"	Pardini Yarnell	2	1245	1210	33	PROPERTY DAMAGE - CITATION - 12951, 20002A, 22350
"	FAGALDE	C/S	1245	/	34	PROPERTY DAMAGE - HIT & RUN - NO ARREST
"	OSHEA KELLEY	7	1135	1315	35	P PROPERTY DAMAGE - CITATION 584 - 4000
"	Wardlow	8	1328	1430	36	PROPERTY DAMAGE NO ARREST
"	McDonald	6	1330	1430	37	PD PROPERTY DAMAGE - CITATION
	Sturgeon Cook	5	1147	/	38	No accident Located
	Cook Sturgeon	5	1250	1305	39	No Accident Located
	Howard	C/S	1340	/	40	P.O. No.
	Howard	C/S	1340	/	41	PROPERTY DAMAGE - HIT & RUN - NO ARREST
	Howard	C/S	1340	/	42	PROPERTY DAMAGE - HIT & RUN - NO ARREST
	GIUNTI PARDINI	2	1110	1210	43	PROPERTY DAMAGE - HIT & RUN - NO ARREST
	BATES	12	1425	1730	44	PI H&R BOOKING CO D 20001
	OSHEA KELLEY	7	1440	1700	45	PERSONAL INJURY NO ARREST

FRIDAY JUN 19 1970

Time Rec'd	Rec'd From	Subject	Address
1500	C/S	518 H/R	(100) NATOMA
1508	RADIO	520	Sutter & Stockton
1510	—	518	18th & POTRERO
1525	—	518	20th & Bryant
1610	—	518	Scott & Lombard
1615	C/S	518	6th & MISSION
1620	RADIO	518	24th & Guerrero
1631	—	519	Cole & Waller
1645	C/S	316 H/R	Pvt. Prop. Main & Spear
1650	RADIO	518	24th & Guerrero
1725		518	Kennedy Dr & No. ridge Dr.
1730	ON	518	Army & Potrero
1755	RADIO	518	Vallejo & Powell
1755	—	518	120 Portola
1800		518	Cervantes - Beach
1830	ON VIEW	518	1832 Castro
1910	RADIO	519	Skyline & John Muir
1920	—	518	36th & Ortega
1925	—	518 H/R	708 6th Ave
1928	—	518	Divisadero ~~Fell~~ & ~~Oak~~ Turk
1930	—	518	10th & Harrison
1935	—	518	Pier 27
1938	—	518	3469 20th St.
1945	—	518 H/R	Ocha & Divisadero
1946	—	518	550 Joost
2000	—	518 H/R	Calif. & Gough
2015	—	519	22nd
2030	—	518 H/R	(800) 3rd St.
2100	—	518	19th & Irving
2130	—	518	(900) Oak
2135	—	518	18th & Mason
2136	—	904 Code 2	2645 Mission
2150	—	518 H/R	17th & Stanyan & Clay
2215	7th Harbor on		
2220		518 H/R	Presidio & Post
2222	RADIO	904	Daylone Nr Lisbon
2223	—	518	3rd & Fairfax
2234	—	518	Geneva & Prout
2230	C/S	518 Hdf	3RD & OAKDALE
2243	RADIO	518	Coll & Gough

FRIDAY JUN 12 1970

Rec'd By	Officers Sent	Car No.	Out	In	Comp't No.	ACTION TAKEN
Gillam	Fagalde	C/S	1500	/	46	PROPERTY DAMAGE - HIT & RUN - NO ARREST
—	Brewster Cole	3	1508	1608	47	AIDED CASE
—	Parenti Marocchi	4	1510	1600	48	P.D 58A
—	Frost	2	1525	1625	49	P.D 21802a
—	Vernali	1	1610	1630	50	Unable to locate
—	Fagalde	C/S	1615	/	51	PROPERTY DAMAGE NO ARREST
—	~~Vernali~~ Miami	6	1630	1745	52	PROPERTY DAMAGE - CITATION 22350
—	Hock Wardlow ~~Vernali~~	8	1631	1800	53	PERSONAL INJURY NO ARREST
—	Fagalde	C/S	1645	/	54	PROPERTY DAMAGE - HIT & RUN - NO ARREST
—	Frost	2	1650	1830	55	P.D 23102-22106
—	Peters	C/S	1710	/	56	P.D NO
—	Sweeney	250	1700	1800	57	P.D NO
—	Vernali	1	1755	1905	58	P.D NO
—	Cole Brewster	3	1755	1845	59	P.D 22350
—	Parenti Marocchi	4	1800	1900	60	P.D. H&R NO
—	Frost	2	1830	1915	61	P.D 22350
Gillam	Bates	12	1830	2000	62	P I No
—	Gilson Greene	8	1920	2043	63	P.D. NO
—	Cole Brewster	3	1852	1948	64	P.D H&R NO
—	Meeker Farrell	11	1928	1940	65	NO AUTO ACCIDENT
—	Vernali	1	1930	1933	66	Unable to locate
—	—	1	1933	1945	67	UNABLE TO LOCATE
—	Meeker Farrell	11	1937	1955	68	CANCELLED BY RADIO
—	Olson Abby	6	1945	2105	69	P.D H&R NO
—	Foster Ward	5	1945	2045	70	P.D 12951
—	Gillam	C/S	2000	/	71	PROPERTY DAMAGE - HIT & RUN - NO ARREST
—	Lindgren Bates	12	2015	2115	72	P.I/H&R NO
—	Gillam	C/S	2030	/	73	PROPERTY DAMAGE - HIT & RUN - NO ARREST
—	Cole Brewster	34	2100	2200	74	P.D 22350
—	Meeker Farrell	11	1420	1445	75	CANCELLED BY RADIO
—	Foster Ward	5	2135	2200	76	NO AUTO ACCIDENT
—	—	5/7	[illegible]	/	[illegible]	ASSIST CO D
—	Greene Crayton	8	2150	2350	77	P.D H&R NO
—	Woo	C/S	2290	/	78	PROPERTY DAMAGE - HIT & RUN - NO ARREST
—	Hill	9	2220	2223	79	90X Completed
—	Hill	9	2223	0055	80	P.D 23102 12951
—	Olson Abby	6	2225	2335	81	P.D H&R NO
—	Gillam	C/S	2230	/	82	PROPERTY DAMAGE - HIT & RUN - NO ARREST
—	Overman	1	2343	0130	83	PROPERTY DAMAGE - HIT & RUN - NO ARREST

FRIDAY JUN 12 1970

Time Rec'd	Rec'd From	Subject	Address
2343	Radio	519	30 ° Sanchez
2348	"	518	BAYSHORE&OAKDALE
2356	C/S	518HAR	600BLK TAYLOR

SATURDAY JUN 13 1970

0009	RADIO	518	SACRAMENTO& TAYLOR

License	Start	Finish	Miles	Tour	Car No.	Squad	Operator
531344	49804	49829	24	7-3P	390	1	JACKSON
	49828	49856	28	3-11P			VERNALI MITTEMILLER
	49856	49885	29	11-7A			RADETICH
532361	42959	43005	46	7-3P	122	2	PARDINI YARNELL
	43005	43044	39	3-11P			FROST
	43044	43066	22	11-7A			MOTT
531344	59860	59912	52	7-3P	391	3	HOWARD MACKEY
	59912	59996	84	3-11P			BREWSTER
	59996	60025	29	11-7A			WISE
194529				7-3P	063	4	N.C
	61068	61097	29	3-11P			PARENTI MARACCI
				11-7A			
532360				6-2P	099	5	NC
	42764			7-3A			FOSTER
531340	39846	39891	45	11-7P	397	6	MINOW McDONALD
	39891	39933	42	7-3A			OLSEN ABBEY
532360	60288	60309	21	11-7P	087	7	O'SHEA
	60309	60367	58	7-3A			SWEENEY SODERSTROM
532364	~~42484~~	~~62~~		11-7A	096	8	Hoch WARDLAW
	47430	47475	45	3-11P			GREENE CRAYTON

Time Rec'd	Rec'd From	Subject	Address
0030	RADIO	518	COLUMBUS & MASON
0030	RADIO	518	800 BLK OF OAK
0032	✓	519	CORTLAND & MISSION
0050	✓	518	30TH & NORIEGA
0057	✓	519	800 OCEAN
0135	✓	518	OCEAN & ALEMANEY
0140	✓	519	POWELL & CALIF
0201	✓	519	PRECITA & SHOTWELL
0202	✓	518HAR	4039 MISSION
0227	✓	518	SUNNYDALE & RAE
0227	✓	518	TURK BTW SCOTT & DIVISADERO
0242	✓	518	21ST & YORK
0245	✓	518	WALLER & CENTRAL
0247	✓	518	2344 FULTON

FRIDAY JUN 12 1970

Rec'd By	Officers Sent	Car No.	Out	In	Comp'l No.	ACTION TAKEN
PRYAL	Sweeney Edenstrom	1	2343	2348	84	CANCELLED BY RADIO
	SWEENEY	1	2348	0135	85	P.D 22350, 12951
	PRYAL	C/S	2350		86	P.D HORN

SATURDAY JUN 13 1970

PRYAL ABBEY OLSEN 6 0009 1

License	Start	Finish	Miles	Hour	Car No.	Squad	Operator	Officer
194522	62456			11-7P	069	9	N.C	
				7-3A				
194585	55237			2-10P	068	11	N C	
507198	55643			2-10P	038	12	N.C	
52145	56135-56183			7-3P	103	24	SGT	COSGROVE
				3-11P			SGT	STUDKEN
				11-7A			SGT	LOCKHART
194569				7-3A	065	7	SGT	LUCEY

Rec'd By	Officers Sent	Car No.	Out	In	Comp't No.	ACTION TAKEN
PRYAL	CURRAN	1	0030	0145	2	PROPERTY DAMAGE - CITATION 22350
	GREENE	8	0030	0200	3	P.D 22350
	MOTT	2	0032	0200	4	PERSONAL INJURY - CITATION 22350
	RADETICH	3	0050	0200	5	PROPERTY DAMAGE - HIT & RUN - NO ARREST
	HILL	9	0051	0240	6	PI 22350
	SWEENEY	7	0135	0220	7	P.D NO
	ABBEY OLSEN	6	0140	0240	8	P.D NO
	FOSTER	5	0201	0230	9	NO AUTO ACCIDENT
	MOTT	2	0202	0250	10	PROPERTY DAMAGE - HIT & RUN - NO ARREST
	SWEENEY	7	0225	0335	11	P.D 22350, 12957
	RADETICH	3	0227	0250	12	SETTLED PRIOR TO ARRIVAL
	HILL	9	0242	0506	13	P.D. 22350
	RADETICH	3	0245	04??	14	PROPERTY DAMAGE - CITATION 22350
	GREENE	8	0247	0400	15	P.D. HORN

SATURDAY JUN 13 1970

Time Rec'd	Rec'd From	Subject	Address
0140	RADIO	519	CALIF & POWELL
0352	✓	518	ARMY & EVANS
0405	✓	518	900 BLK YORK
0615	Sgt. Earl E. Lenkeit		On Duty
0620	At Mtg	on duty	
0700	Radio	518	Fillmore & McAllister
0725	"	519	Jerrold & Phelps
0837	✓	518	Ocean & Plymouth
0920	c/s.	518 HR	15th & Valencia
0930	c/s.	518	Eddy & Buchanan
0931	Radio	518	Turk & Masonic
0940	c/s.	518 H&R	Fern & Franklin
0955	Radio	518 H&R	Fillmore & Offarrell
1000	Necik Col	518 H&R	1734 Moraga
1022	Radio	518	Merced & Garcia
1040	✓	518	4th & Townsend
1052	✓	518	466 - 4th Ave
1112	✓	518	18th & Valencia
1205	c/s	518 H&R	PIXLEY (unit BLOCK)
1205	c/s	518 H&R	MISSION (4900 Block)
1205	c/s	518 H&R	3RD - Mariposa
1215	c/s	518 H&R	MARINA Safeway lot
1236	RADIO	518	1300 Block FRANKLIN
1237	"	518	24th & ANZA
1252	"	518	POWHATTEN & NEMAHA
1306	"	518	~~ARMY & ALABAMA~~
1311	"	518	LYON & GROVE
1320	CO-H	518 H&R	633 Shields
1327	"	518	1350 Newcomb
1349	C/S	518 H&R	POWELL & BAY
1353	RADIO	518	HOLLOWAY & BRIGHTON
1405	Lt R Glenning		On Duty
1430	Sgt. Earl E. Lenkeit		Off Duty
1430	RADIO	518	Gough & Pine
1431	C/S	518 H&R	O'FARRELL & JONES
1445	RADIO	519 H&R	Beach & TAYLOR
1500	—	518	Green & MONTGOMERY
1525	—	519	1400 " FILLMORE
1535	—	518	McAllister bet. Jones & Leavenworth
1600	—	519	Bush & Steiner
1605	—	518	Bush & Grant

SATURDAY JUN 13 1970

Rec'd By	Officers Sent	Car No.	Out	In	Comp't No.	ACTION TAKEN
PRYAL ✓	OLSEN ABBEY	6	0700	0300	16	P.I 21801a
✓	MOTT	2	0352	0500	17	PERSONAL INJURY NO ARREST
✓	HILL	9	0242	0500	18	P.D 22350
CARRETH	JACKSON ~~GARRETT~~	1	0700	725	19	Report Refused
–	PARDINI YARNELL	2	0725	0830	20	PERSONAL INJURY - CITATION
Miller	Howard Mackey	3	0837	1000	21	PROPERTY DAMAGE - CITATION
✓	Fiori	C/S	0920	/	22	PROPERTY DAMAGE - HIT & RUN - NO ARREST
✓	Fiori	C/8	0930	/	23	PROPERTY DAMAGE NO ARREST
✓	Jackson	1	0931	1040	24	PROPERTY DAMAGE - HIT & RUN - NO ARREST
✓	Fiori	C/S	0940	/	25	PROPERTY DAMAGE - HIT & RUN - NO ARREST
✓	Pardini Yarnell	2	0955	1022	26	No accident at this location ~~PROPERTY DAMAGE - CITATION~~
✓	Necik	Co I	1000	/	27	PROPERTY DAMAGE - HIT & RUN - NO ARREST
✓	Pardini Yarnell	2	1022	1115	28	PROPERTY DAMAGE - CITATION
✓	Jackson	1	1040	1205	29	PROPERTY DAMAGE - CITATION
GRIFFIN	HOWARD MACKEY	3	1052	1200	30	PROPERTY DAMAGE NO ARREST
✓	MINOLI MCDONALD	6	1112	1230	31	PROPERTY DAMAGE - HIT & RUN - NO ARREST
	Beare	C/S	1205	/	32	PROPERTY DAMAGE - HIT & RUN - NO ARREST
	"	C/S	1205	/	33	PROPERTY DAMAGE - HIT & RUN - NO ARREST
	"	C/S	1205	/	34	PROPERTY DAMAGE - HIT & RUN - NO ARREST
mcmills	Fiore Minoli	C/S	1215	/	35	PROPERTY DAMAGE - HIT & RUN - NO ARREST
"	McDonald PARDINI	6	1236	1250	36	GONE ON ARRIVAL
"	YARNELL	2	1158	1300	37	PERSONAL INJURY NO ARREST
"	O'Shea	7	1252	1410	38	PROPERTY DAMAGE - CITATION
"	JACKSON HOWARD	1	1306	1410	39	PROPERTY DAMAGE NO ARREST
"	MACKEY	3	1311	1445	40	PERSONAL INJURY - HIT & RUN - NO ARREST
AGUILAR				/	41	PROPERTY DAMAGE - HIT & RUN - NO ARREST
mcmills	O'Shea	6	1327	1430	42	PROPERTY DAMAGE - HIT & RUN - NO ARREST
"	PETRIE	C/S	1330	1355	43	PROPERTY DAMAGE - HIT & RUN - NO ARREST
"	Hoch WARDLAW	8	1353	1500	44	PROPERTY DAMAGE NO ARREST
mcmills	Derby	225	1415	1615	45	P.D. NO
"	PETRIE	C/S	1410	1430	46	PROPERTY DAMAGE - HIT & RUN - NO ARREST
GRIFFIN	Minoli	6	1445	1600	47	PROPERTY DAMAGE NO ARREST
—	Lemen	1	1500	1600	48	P.D NO
—	Whisenhunt	4	1525	1730	49	PI 21951
—	Parent Wood	2	1535	1635	50	P.D NO HOLD TO CITE 58 ATC
—	Hoch Wardlaw	8	1600	1700	51	PROPERTY DAMAGE - CITATION
—	Bennett	3	1542	1640	52	P. D NO

22350 - 22450A
21804

~~22350~~ - ~~22106~~
22350

200211

22350, 12951

SATURDAY JUN 13 1970

Time Rec'd	Rec'd From	Subject	Address
1625	RADIO	518	Diamond Hts & Goldmine Dr
1720	—	518 H/R	(400) GIRARD
1815	✓	519	Van Ness - Bush
1825	✓	518	755 47TH AV
1830	[illegible]	518	7th & Kirkham
1915	RADIO	518	425 Holly Park
1915	—	518	1500 Quesada
1923	—	518	Anza & Park Presidio Blvd
1925	—	518	Larkin & ~~[illegible]~~ Myrtle
1935	—	518	48th & Irving
2010	✓	518	100 Sloat
2023	—	909 518 H/R	442 Haight #2
2040	—	518	Arden Wood & Stoal
2055	—	217	Silver & Brussels
2100	C/S	518 H/R	(1900) Fell
2100	C/S	~~518~~ H/R	(900) Clay
2100	C/S	518 H/R	(500) Dewey
2120	RADIO	518	Silver & Brussels
2140	—	519	4800 3rd St.
2142	—	518	Jones & O'Farrell
2202	[illegible]	[illegible]	
2205	O/V	518 - ARREST	1430 38th Ave
[illegible]	[illegible]	[illegible]	[illegible]
2258	RADIO	519	GEARY & DIVISADERO
2310	✓	518	201 HEARST
2310	✓	518	CALIF. & MASON
2325	CoA	518	CALIF. & 9TH AVE
2326	RADIO	518	17TH & SANCHEZ
2326	RADIO	518	18TH & COLLINGWOOD
2330	K-8	ON VIEW ARREST	BAKER & OAK
2340	RADIO	518	65 LISBON

SUNDAY JUN 14 1970

0010	RADIO	519	10TH & HOWARD
0007	✓	518 H&R	3250 - 19TH AVE
0040	✓	519	COLE & PAGE
0117	✓	518	121 - 7TH ST
0140	✓	519	BAY & HYDE
0140	✓	518	14TH & VICENTE
0140	✓	518	11TH & GEARY
0200	✓	518	STOCKTON & BROADWAY
0235	✓	518	SACRAMENTO & LEAVENWORTH

Rec'd By	Officers Sent	Car No.	Out	In	Comp't No.	ACTION TAKEN
Graham	~~Frost~~	2	1625	1725	53	P.D 22350
—	BATTLE	C/S	1720	/	54	PROPERTY DAMAGE - HIT & RUN - NO [illegible]
Galbraith	VERNALI MITTEMILLER	1	1710	1850	55	PI 22350
✓	Brewster	3	1825	1915	56	P.D NO
Graham	Rogers	C/S	1830	/	57	PROPERTY DAMAGE NO ARREST
—	Tyrrell	2	1915	2030	58	PD 22350 20002C
—	Sweeney Federation	7	1915	2045	59	P.D NO
—	Brewster	3	1923	1930	60	G.O.A.
—	Vernali Mittemiller	1	1925	2025	61	P.D NO
—	Rogers Graylon	8	1935	2035	62	P.D 21650
—	Brewster	3	2010	2055	63	P.D 12951-22350
—	Vernali Mittemiller	1	2023	2055	64	UNABLE TO LOCATE
—	Brewster	3	2010	2055	65	SAME AS K-63
✓	KANE	282	2055	2355	11	1-PARTY BOOKED Susp. 245 P.C
—	BATTLE	C/S	2022	/	66	PROPERTY DAMAGE - HIT & RUN - NO ARREST
—	—	—	2030	/	67	PROPERTY DAMAGE - HIT & RUN - NO ARREST
—	—	—	2045	/	68	PROPERTY DAMAGE - HIT & RUN - NO ARR[illegible]
✓	Sweeney Federation	7	2120	2245	69	P.D NO
—	OLSEN	6	2140	2300	70	P.I NO
—	Perenti Moracci	4	2142	2245	71	PI 21453a
—	Brewster	3	2205	2300	72	P.D 22350 -653K PC.
PRYAL	MOTT WISE	2/3	2358	0130	73	PI. NO.
✓	SWEENEY	7	2310	2330	74	G.O.A
✓	OLSEN	6	2310	2336	75	CANCELLED BY RADIO
✓	MANECALCO 690	C/S	2325	/	76	PD NO
✓	OLSEN	6	2326	2330	77	CANCELLED BY RADIO
✓	RADETICH	1	2326	0045	78	PROPERTY DAMAGE - HIT & RUN - ARREST MADE 5204
✓	GREENE CRAYTON	8	2300	0030	79	1 MAN BOOKED C.P. 23102
✓	SWEENEY	7	2310	0555	80	P.D H&R NO

JUN 14 1970

PRYAL	OLSEN	6	0010	0110	1	P.D H&R NO
✓	GREENE CRAYTON	8	0027	0125	2	P.D H&R NO
✓	RADETICH	1	0040	0500	3	PERSONAL INJURY - CITATION 23101-12951-22350 (BOOKED CITY PRISON
✓	OLSEN	6	0117	0220	4	P.D NO
✓	WISE	3	0135	0420	5	PERSONAL INJURY - HIT & RUN - ARREST MADE 21457A - 20001 - 23101
✓	GREENE CRAYTON	8	0121	0145	6	NO EVIDENCE ACCIDENT
✓	SWEENEY	7	0121	0220	7	P.D 22102 -12951
✓	MOTT	2	0200	0400	8	PERSONAL INJURY NO ARREST
✓	GREENE	8	0235	0335	9	P.D NO

License	Start	Finish	Miles	Tour	Car No.	Squad	Operator	Officer
531344	49895	49903	18	7-3P	390	1	JACKSON	
	49903	49935		3-11P			VERNALI	MITTEMILLER
	49935	49950		11-7A			CURRAN	RADETICH
532361	43067	43127	60	7-3P	122	2	PARDINI-YARNELL	
	43127	43205	78	3-11P			BREWSTER	
	43205	43249		11-7A			MOTT	
531344	60025	60035	10	7-3P	099 397	3	HOWARD	
	42828	42918	30	3-11P			~~NC~~ MARACCI	
				11-7A			WISE	BECKER
194569	61097			7-3P		4	NC ~~HOWARD~~	
				3-11P			N/C	
				11-7A			NC	
532360				6-2P	099	5	NC	HOWARD
				7-3A			NC	
531340	39933	39972	39	11-7P	397	6	MINOLI-McDONALD	
	39972	40005	33	7-3A			ABBEY	GOODWIN
532360	60367	60419	52	11-7P	097	7	O'SHEA	
	60419	60472	53	7-3A			SWEENEY	SODERSTROM
532364	47475	47517	42	11-7P	096	8	HOCH	
	47517	47547	30	7-3A			CREGNE	CRAYTON

Time Rec'd	Rec'd From	Subj.	Address
0320	C/S	518 HOR	5000BLK/MISSION
0400	RADIO	518 HOR	STEINER & PAGE
0403	↓	518 HOR	4483 MISSION
0615	Sgt E. Cosgrove per duty		
0625			
0625	Radio	519	Sutter & Fillmore
0855	C/S	518 H&R	52 Clipper
0958	Co. D	518 H.R	600 BLK Hampshire
1020	C/S	518 H&R	Bemis & Moffett
1015	RADIO	518	WASHINGTON / Hyde & LEAVENWORTH
1030	RADIO	Recovered Auto	Ralph & Prague
1110		518	10th & HOWARD
1115	Sgt Chiono CO G	518 H&R	PARKER — 200' So Colma Cafe
1213	RADIO	519	3rd & Bay shore
1240	C/S	518	EXCELSIOR 500 BLK
1241	RADIO	518	Jennings & Ingerson
1250	K-6	Recovered Auto	5th & Folsom
1322	RADIO	518	2491 — 29th AVE

License	Start	Finish	Miles	Tour	Car No.	Squad	Operator	Officer
194572				11-7P 7-3A	069	9	N.C	
194585				2-10P	068	11	N.C	
507198				2-10P	038	12	N.C	
				~~3-11P~~ 11-7A	103	24	SGT LUCEY SGT LOCKHART	
194569				11-7P	065	25	SGT WHITESIDE	
					391		BRAKES	
					067			
					082			
					085			
					061			

Rec'd By	Officers Sent	Car No	Out	In	Comp't No	ACTION TAKEN
PRYAL	PRYAL C/S	230	/		10	P.D HARNO
✓	RADETICH	/	020	0200	11	P.D H&R - 1-MAN BOOKED 10002A
✓	MOTT	2	0403	0503	12	PROPERTY DAMAGE - HIT & RUN - NO ARREST
Gutierrez & AGUILAR	Pardini Yarnell	2	0625	0740	13	PERSONAL INJURY NO ARREST
AGUILAR	FIORI	C/S	0855	0915	14	[illegible] & RUN - NO ARREST
✓	Parker & [illegible]	[illegible]	0945		15	[illegible] - CAR D — C/S
✓	FIORI	C/S	1020		16	PROPERTY DAMAGE - HIT & RUN - NO ARREST
AGUILAR	JACKSON	1	1015	1130	17	PROPERTY DAMAGE - CITATION 22350
✓	PARDINI YARNELL	2	1010	1110	18	RECOVERED AUTO REPORT MADE
LORD	MINONI					21501 A
	Mc DONALD	6	1110	1210	19	PROPERTY DAMAGE - CITATION
LORD	[illegible]	C/S	1115		20	PROPERTY DAMAGE - HIT & RUN - NO ARREST
AGUILAR	HOWARD	3	1213	1230	21	CANCELLED BY RADIO
✓	GARCIA	C/S	1240		22	PROPERTY DAMAGE - [illegible]
✓	PARDINI YARNELL	2	1241	1350	23	PROPERTY DAMAGE - CITATION — 22350 — 22350
✓	MINELLI					RECOVERED AUTO REPORT MADE
✓	Mc DONALD	6	1225	1325	24	PROPERTY DAMAGE - HIT & RUN - NO ARREST
✓	Howard [illegible]	~~C/S~~ 3	1322	1430	25	

SUNDAY JUN 14 1970

Time Rec'd	Rec'd From	Subject	Address
1330	RADIO	528 – 520	Laguna & Haight
1400	Ofc [illegible]		
1400	RADIO	518	O'Farrell & Polk
1417	↓	518	Sutton (Pork & Presidio)
1420	↓	518	Powell & Price
1435	/	519	Sutter & Pierce
1435	/	519	Mission & Murray
1510	—	518	19th & Sloat
1512	—	518	Fillmore & Ellis
1515	—	518	Polk & Bush
1530	—	518	Geneva & Athens
1545	/	518	Army & Girch
1555	—	518	Zoo Road
1603	/	518	Market & 16th
1625	/	518	Getts' Gas Station
1655	—	519	Broderick & Divisadero ~~Fenton~~ & Lombard
1740	—	518	[illegible] Buena Vista West & Frederick
1741	~	904 – 518	Akron Shoppers Cent
1745		518	19th & Dolores
1755	/	518	4th & ~~Folsom~~ Fulton
1840	—	518	Mallett & Van Ness
1850	CO H	518 H/R	158 Lee
1900	[illegible]	518 H/R	Jones & Union
1920	Co D	518 H/S	20th & Folsom
1930	RADIO	519	3rd & Palou
1950	—	518	Ocean & Haro
2025	—	518	Van Ness & ~~FILBERT~~
2045		518	628 Divisadero
2115	—	519	3061 Sacramento
2115	~	518	Golden Gate & Masonic
2127	/	518	17th & Dethos
2140	—	519	Franklin & Grove
2150	[illegible]	518 H/R	1934 Union
2153	RADIO	519	Divisadero & No Point
2220	Lt Mallon on	del	
[illegible]	Lt H Greenmeyer	Off duty	
2245	Radio	518	3rd & Paul
2255	RADIO	518	CHURCH & DUNCAN
2310	✓	518	21ST & FOLSOM
2313	✓	518	2138 BAYSHORE

Rec'd By	Officers Sent	Car No.	Out	In	Comp't No.	ACTION TAKEN	
AGUILAR	MILEM	211	1330		~~26~~	ASSISTANCE RENDERED	—
AGUILAR	MINOLI McDONALD	6	1400	1515	26	PROPERTY DAMAGE - [illegible]	2145-3A
✓	HOCH	8	1417	1440	27	GONE ON ARRIVAL	
✓	O'SHEA	7	1420	1450	28	Settled by Parties	
GILLAM	Hoch	8	1440	1620	29	PERSONAL INJURY - CITATION	22350
—	O'Shea	7	1455	—	30	Cancelled by Radio	
—	Moracci	3	1510	1530	31	G.O.A	
—	~~[illegible]~~	~~6~~	1512	1620	32	PROPERTY DAMAGE NO ARREST	
—	~~[illegible]~~	~~1~~	1515	1525	33	No Evidence of Accident	
—	Brewster	2	1530	1610	34	P.D 22350	
—	O'Shea	7	1545	1705	35	PROPERTY DAMAGE - CITATION	22100
—	~~[illegible]~~ O'Shea	3	1555	1700	36	P.D 22350a	
—	Schade Mottenbach	1	1603	1700	37		21457a
—	Hoch	8	1625	1825	38	PROPERTY DAMAGE NO ARREST	
—	~~[illegible]~~	~~6~~ 3	1655	1910	39	PERSONAL INJURY - CITATION	21658A
—	~~[illegible]~~ Mittendorf	1	1740	1810	40	PROPERTY DAMAGE NO ARREST	
—	Hoch	243	1741	1845	41	PROPERTY DAMAGE NO ARREST	
—	Sweeney	250	1745	1900	42		22350
—	Honaker ~~Hoch~~	~~243~~	1755	2020	43	P.I	22350
GILLAM	Brewster Sgt. Stegian	2	1840	1906	44	P.D HORNO	
—		C/S	1800	—	45	PROPERTY DAMAGE - HIT & RUN - NO ARREST	
—	SAHAGIN	C/8	1900	—	46	PROPERTY DAMAGE - HIT & RUN - NO ARREST	
—	BOSNICH	C/S	1915	—	47	PROPERTY DAMAGE - HIT & RUN - NO ARREST	
—	Seward Federici	7	1930	2045	48	PROPERTY DAMAGE - HIT & RUN - NO ARREST	
—	Brewster Abby Hoban	2	1950	2015	49	G.O.A	
—	Hoban	6	2025	2130	50	P.D. NO	
—	Greene Cheeseman	8	2045	2155	51	P.D 22350	
—	Moracci	3	2115	0100	52	P.I 23102, 22350	
—	Vernal Mittendorf	1	215	2230	53	P.D. 22350	
Tull	ABBEY		2127	2245	54	P.D DBL-22350	
Gillam	Goodwin Swanson Roberts	6 7	2140	2240	55	NO EVIDENCE AUTO ACCIDENT	
—	Gonsolin	C/S	2110	/	56	PROPERTY DAMAGE - HIT & RUN - NO ARREST	
—	Allen	261/8	2153	2325	57	P.I NO	
—							
—	ABBEY GOODWIN	6	2245	0100	58	P.I 21801a	
PRYAL	McCRATH	270	2255	2355	59	PD — NO	
	CULLEN						
	RADETICH	1	2310	0010	60	PD 22350	
	SHEEHY						
	SADLETON	3	2345	0045	64	PD 22350	
	WOTE						
	BECKER						

MONDAY JUN 15 1970

License	Start	Finish	Miles	Tour	Car No.	Sector	Operator	Officer
531344	49950	49975	25	7-3P	390	1	JACKSON	
	49975	50014	39	3-11P			VERNALI MITTEMILLER	
	50014			11-7A			CURREN RADETICH	
532361	43249	43255	39	7-3P	122	2	PARDINI YARNELL	
	43258	43337	79	3-11P			HOOPER	
	43337			11-7A			MOTT WISE	
531344	62456	62503	33	7-3P	069		HOWARD MACKEY	
	62503	62571	66	3-11P			COLE BREWSTER	
	62571			11-7A			PRYAL	
194569				7-3P	063	4	NC	
	61140	61169	29	3-11P			PARENTI MARACCI	
				11-7A			NC	
532360	42900	42936	36	6-2P	099		STEIGER COOK	
	42936	42980	44	7-3A			FOSTER	
531340	40026	40058	32	11-7P	357	6	MINCH MCDONALD	
	40058	40080	22	7-3A			ABBEY WARD	
532360	60474	60505	31	11-7A	085	7	O'SHEA	
	60505	60577	72	7-3A			SWEENEY SODERSTROM	
532364		73556		11-7A	082		HOCH WARDCAW	
	73336			7-3A			GREENE-CRAYTON	

Time Rec'd	Rec'd From	Subject	Address
2325	RADIO	518	31ST KIRKHAM
2310	K-3	FOLLOW-UP 579 - K-656/14/70 BAYO HYDE	
0041	RADIO	518	GEARY & VANNESS
0107		578	PINE & VAN NESS
0630	Sgt J. Miller on duty		
0819	Radio	519	3rd & Hudson
0853	"	518	16th Geary
0922	"	518	4th Cornwall
1015	"	518	4860 17th St.
1028	Counter Ser. Co F	518 H&R	9th & Lincoln Way
1045	"	518	20th & 3rd Sts
1100	C/S	515 H&L	division 1100
1108	RADIO	518	PINE & LEAVENWORTH
1140	"	518	3RD & INGERSON
1150	"	519	Stockton Geary
1204	"	518	Junstor/10th & Kirkham
1222	"	518	5th & Fulton
1230	Richmond C/S	518	Geary 11th
1231	Radio	518	500 Taylor

License	Start	Finish	Miles	Tour	Car No.	Beat	Operator
194572				11-7P	069	9	NC
				7-3A			NC
194585	55247	55282-38		2-10P	068	11	MEEHAN FARRELL
507195	55650	55680-30		2-10P	038	12	LINDGREN BATES
52145	56323-56391			7-3P	103	24	SGT COSGROVE
	56391			3-11P			SGT STURKEN
				11-7A			SGT LOCKHART
194569				11-7P	065	25	SGT WHITESIDE

Rec'd By	Officers Sent	Car No.	Call No.		Comp't No	ACTION TAKEN
PRYAL V	GREENE CRAYTON WISE	8	2325	2345	62	NO EVIDENCE OF ACCIDENT
	BECKER	3	2310		63	

MONDAY JUN 15 1970

PRYAL V	SERGAN RADETICH	1	0011	0706	1	P.D 22350
	CURRAN RADETICH	1	0107	0205	2	P.D 22100 ft
Mueller	Pardini Yarnell	2	0819	1015	3	PI 21651
"	Howard Mackey	3	0853	1010	4	P.D. NO.
"	Steigerwald Cook	5	0922	1045	5	P.D 21802A
"	Jackson	1	1015	1130	6	PD H+R NO
"	Rivera	C F	1028		7	PROPERTY DAMAGE - HIT & RUN - NO ARREST
"	Pardini Yarnell	2	1045	1245	8	P.D. NO.
	Howard	C/S	1100		9	PROPERTY DAMAGE - HIT & RUN - NO ARREST
McMills	McDonald	6	1128	1246	10	P.D 21453A ~~12954~~ ~~Warrant~~ ~~Booking~~
McMills	O'Shea	7	1140	1246	11	P.D 12951 Warrant Booking
Mueller	Jackson	1	1150	1320	12	PI NO
"	Howard Mackey	3	1204	1315	13	P.D. NO.
"	Wardlaw Hock	8	1223	1235	14	NO AUTO ACCIDENT
	Tomkins	C/S	1230		15	PROPERTY DAMAGE NO ARREST
"	Wardlaw Hock	8	1231	1330	16	P.D. NO.

MONDAY JUN 15 1970

Time Rec'd	Rec'd From	Subject	Address
1240	C/S	518 H+R	MONTGOMERY + GREENWICH
1254	Radio	518	15th Mission
1342	"	518	5th + market
1352	MISSION C/S	518	Otis + Dearborn
1400	Lt V[illegible] Green mission		On duty
14 05	Sgt J Miller C/S		Cleary CT
1400	C/S	518 H+R	38th Ave (700)
1400	C/S	518 H+R	1st + Harrison
1420	Radio	518	265 Eddy
1425	"	518	31st Av + CABRILLO
1435	✓	519	SOUTH VA. + 25TH AV.
1511	Co. "C" C/S	518	OAK + WEBSTER
1513	RADIO	519	TUNK + FRANKLIN
1544	✓	519	22ND + BARTLETT
1545	Co "D" - C/S	518	36-22ND AV.
1655	RADIO	518	MARINA + CERVANTES
1613	✓	518	OAK + LAGUNA
1630	C/S	518 H+R	DIVISADERO + CALIF.
1655	RADIO	519	JIGMUNT + JOHN GIRVE
1656	✓	519	VAN NESS + BROADWAY
1731	✓	519	7th ST. GREYHOUND
1833	✓	518	CHINA BASIN + ILLINOIS
1839	✓	514	3521-1624 ST #6
1840	✓	519	BAYSHORE + OAKDALE
1903	✓	519	OLD BAYSHORE + 3RD ST.
1945	✓	515	850 Bryant
1945	Quentin Arms	519	JENNINGS + JAMESTOWN
2023	RADIO	515	BAYSHORE + OAKDALE
2028	✓	515	GENEVA + MOSCOW
2041	C/S Co. "H"	518 H+R	BAYSHORE + OAKDALE
2044	RADIO	515	SLOAT BLVD. OPP. GETTY
2056	✓	519	GIRARD + JARKIN
2052	C/S Co. "A"	515 H+R	3RD + ROWERS
2125	CANCELLED	515	7600 block of Folsom
2230	Radio	518	
[illegible]	[illegible]	[illegible]	
2300	K-9	515 H+R	Ellis + Taylor
2330	K-9	518	23rd + Dehlia
2359	K-9	519	746 Broadway
2359	K-9	518	Grove - Laguna

Rec'd By	Officers Sent	Car No. ~~Det~~	Out ~~Hr~~	In	Comp't No.	ACTION TAKEN
Muellu	Petrie	C/S	1200	1230	17	PROPERTY DAMAGE - HIT & RUN - NO ARREST
	munoli ~~Bergen~~					
"	McDonald ~~Cook~~	6	1254	1355	18	PD No
	oshea					
"		7	1342	1515	19	PD. No
"	Pursell	C/S	1352		~~20~~	PD No.
"	Howard	C/S	1400		21	PROPERTY DAMAGE - HIT & RUN - NO ARREST
"	Howard munoli	C/S	1400		22	PROPERTY DAMAGE - HIT & RUN - NO ARREST
"	McDonald munoz	6	1420	1530	23	PI. VC14603
"	Farrell	11	1425	1515	24	PROPERTY DAMAGE - HIT & RUN - NO ARREST
Duty	Cole Brewster	3	1458	1615	25	PI No
✓	FITZER	C/S "G"	1511		26	PROPERTY DAMAGE NO ARREST
✓	MOORE MINOLI MCDONALD	223 6	1460	1530	27	PERSONAL INJURY - CITATION VC22350-VC12951
✓			1644	1700	28	P.I. VC21453A-VC14603
✓	SGT. HOOPER	C/S "D"	1645		29	PROPERTY DAMAGE - HIT & RUN - NO ARREST
✓	HOCH WARDLAW PARENTI TAMACCI	8	1535	1630	30	PERSONAL INJURY - HIT & RUN - NO ARREST
✓		4	1613	1720	31	PD 22350
✓	Petrie	C/S	1600	1630	32	PROPERTY DAMAGE - HIT & RUN - NO ARREST
✓	MCGEHAN FARRELL	11	1655		33	PERSONAL INJURY - CITATION VC21453A
✓	HOCH WARDLAW PARENTI TAMACCI	8	1656	1815	34	PERSONAL INJURY NO ARREST
✓		4	1731	1841	35	PI No
mcmills	MITTMILLER	1	1833	1920	36	PD 21688A
✓	Hooper Cole -	2	1740	1900	37	PERSONAL INJURY NO ARREST
✓	BREWSTER	3	1840	1930	38	PI H+R No
✓	MCGEHAN FARRELL	12	1963		39	PD VC22351
✓	LANDGREN BATES	12	1715		40	PD VC21703
✓	Soderstrom	7	1945	2045	41	PI No
✓	FOSTER	5	2023	2220	42	PD 23103 - 20002A - 21806A - 12951
✓	HOOPER	2	2025	2045	43	Settled prior to arrival
✓	PACHECO	C/S "H"	2044		44	PROPERTY DAMAGE - HIT & RUN - NO ARREST
✓	HOOPER GREENE CRAYTON	2 8	2044	2145	45	PD 21658A
✓			2050	2220	46	PI 21451A 12951
✓	CAPCIATO	C/S "A"	2052		47	PROPERTY DAMAGE - HIT & RUN - NO ARREST
✓	FOSTER	5	2023	2220	48	PD 23103-21806A 20951 & 20002A
✓	Vennelly Mittemiller	1	1720	1832	~~49~~	PD 22350
Sanchez	Sweeney	7	2300	2330	~~50~~	PD H+R No
Dooley	Foster	5	2220	2330	51	PD 23102
Sanchez	Fahey	6	2359	0100	52	PI 22350
Sanchez	Fahey Wang	6	2330	2330	53	PD 22351

TUESDAY JUN 16 1970

License	Time Logged	Rec'd From	Finish	Miles	Sub Equip	Squad	Car No.	Officer	
531344					7-3P	1	390	Jackson	
					11-			Vernale	
	50080	50108			11-7A			Curran	Radetich
194588					7-3P	1	082	Pardini	Yarnell
	73663	73723	60		8-11P			Hooper	Frost
	73723	73766	43		11-7A			Becker	Mott
531344					7-3P		089	Sanden	Paras
	60035	60073	38		8-11P		391	Hardeman	Wright
	60073	60137	64		11-7A			Wise	
194569					7-3P	4	663		
	61169	61207	38		3-11P			Cole	Brewster
					11-7A				
532360					6-2P		099	STeger	Cook
	43013	43057	44		7-3A			Foster	Hill
531340					11-7P	6	387	Mindt	McDonald
	40128	40155	27		7-3A			Olsen	Abbey
532260					11-7P	7	085	O'Shea	
	60610	60647	37		7-3A			Sweeney	Soderstrom
532364					11-7P	6	096	Kelly	Osuna
	47625	47647	22		7-3A			Greene	Grayton

0004 Radio 518
0071 Radio 518
0103 K-6 518
0135 K-3 [illegible]F
0300 Radio 519
0610 K-6 on duty
0610 ~~K-6 on duty~~ ~~off duty~~

1025 Cal/Grove + Divisadero
500 Broadway
7th & Irving
Dubrea & Webster

0626 RADIO 519
0705 ✓ 518
0935 ✓ 518
0945 ✓ 518
0955 ✓ 518
1000 ✓ 519
1055 Mission Sta. 518
1215 [illegible]

15th + DC HARD
~~Harry Rd~~ + 1000 Balboa
11th + Mission
10th + Bryant
24th + Diamond
10th + Balboa
Church + Cumberland
[illegible]
San Nes & [illegible]
Front + Vallejo
7th + California
Polk bet-Golden Gate + Turk

1220 Radio 518
1220 C/S 518 thr
1245 Radio 518

TUESDAY June 16, 1970

Rec'd License	Officers Start	Final Car No. Miles Out	To	Tour No.	Squad Car #	ACTION TAKEN DISPOSITION	Operator
194572			11-7P	4	068		
			7-3A				
194585			2-10P	11	068		Meehan Farrell
507198			2-10P	12	038		Lindgren Bates
052145			7-3P	04	103		
			3-11P				
			11-7A				Sgt Lockhart
194564			11-7P	2	065		Sgt Whiteside
			7-3A				Sgt Lucey

Becker	Curran Radetich	1	0009	0030	1	No accident	
Becker	Curran Radetich	1	0044	0145	2	PROPERTY DAMAGE - CITATION	21802A.
Becker	Abbey Ward	6	0103	0220	3	PD 21658A	
Becker	Royal Curran Radetich	B	0135	0210	4	One man booked 647f P.C.	—
Becker		1	0300	0445	5	PROPERTY DAMAGE - CITATION	22350 5204
Finni	Cook Steiger Fardini	5	0426	0745	6	PERSONAL INJURY - CITATION	22350 12951 22350
Miller	Yarnell	2	0705	0815	7	PERSONAL INJURY - CITATION	22350
	Jackson Steiger	1	0935	1110	8	NO REPORT DESIRED	
	Cook Fardini	5	0945	1100	9	PERSONAL INJURY NO ARREST	
	Yarnell Sanden	2	0955	1100	10	PERSONAL INJURY - CITATION	21801A
	Paras.	3	1000	1100	11	PROPERTY DAMAGE - CITATION	21802A
	O'Connell Powell	D7	6-17-70 0945		12	PDNO	
				1400	13	PERSONAL INJURY - CITATION	22350
	Jackson Finelli	1	1217	1400	14	PERSONAL INJURY NO ARREST	
Miller	McDonald	6	1220	1395	15	PERSONAL INJURY NO ARREST	
	Cuadra	0/S	1220		16	PROPERTY DAMAGE - HIT & RUN - NO ARREST	
	Sanden Paras	3	1245	1315	17	GONE ON ARRIVAL	

Time Rec'd	Rec'd From	Subject	Address
1312	Radio	518	~~6th & Howard~~ Bayshore Sunnydale
1325	C/S	518 HR	Montgomery 1000
1348	Radio	519	McAllisten & Jones
1353	✓	519	Van Ness & Ellis
1400	✓	518	Franklin & Ellis
1400	✓	518 HR	~~Alameda~~ & Bryant.
1415	Not Relieved on this Call of Cadet of duty		
1415	C/S	518 HR	1200 blk 4th Ave.
1425	Radio	518	California & Kearny
1430	✓	518	25TH - Geary
1450	✓	519	16TH - Valencia
1451	✓	518	19TH - Balboa
1455	✓	518	4TH - Townsend
1500	✓	518	Broadway - Van Ness
1530	✓	518	11TH & Rission
1545	✓	518	Sherman - Cleveland
1555	✓	518	PARK STATION
1605	Sgt. WATTS GP Radio	519	3rd - Mission
1616	✓	909 - 519	930 COLE
1634	OFF King Co I Radio	519	MONTGOMERY & SUTTER & BUSH
1644	✓	518	~~788~~ HOWARD
1652	✓	518	16TH - San Bruno
1653	✓	518	26TH Sanchez
1718	Cadet Tull	518	34TH - Clement
1750	✓	518 H/R	2nd - Berry
1751	Radio	519	Pier #50
1752	✓	518	Barneveld - Gaven
1754	OFF MSDONALD	REG AUTO	900 BLK HARRISON
1740	Radio	519	OLIVER - Brunswick
1900	✓	518	24TH - Santiago
1909	✓	909x - 518	2239 Green
1925	✓	518	24TH - Cabrillo
1950	✓	518	Precita - Mission
2025	✓	518	Vallejo - Larkin
2050	✓	518	Cortland - Missron
2100	✓	909 - 518	159 Clara
2120	✓	518	Francisco - Richardson
2133	✓	518	Plymouth - Sadowa
2140	✓	518	54 HOMESTEAD
2150	✓	[illegible]	
2230	[illegible]	[illegible]	

Rec'd By	Officers Sent	Car No.	Out	In	Comp't No	ACTION TAKEN
Miller	Kelly O Suna	8	1312	/	18	CANCELLED BY Radio
Miller	Howard Linnell	C/S	1325	/	19	PROPERTY DAMAGE - HIT & RUN - NO ARREST
Miller	McDonald Meehan	6	1343	1500	20	PERSONAL INJURY - CITATION 22107
Miller	Farrell	11	1353	1500	21	PERSONAL INJURY NO ARREST Sgt. Sonne responded.
Miller	O'Shea	7	1400	1415	22	NO AUTO ACCIDENT
Miller	Milliner	C.D.	1400	1430	23	P.D HOR NO
Miller	Howard	C/S	1425	/	24	PROPERTY DAMAGE - HIT & RUN - NO ARREST
Miller	O'Shea	7	1430	1800	25	PERSONAL INJURY - CITATION 26453 VC
Galbraith ✓	Kelly O Suna Lindgren Bates	8	1410	1455	26	PROPERTY DAMAGE NO ARREST
		12	1451	1951	27	PERSONAL INJURY CITATION MADE 23102 PERSONAL [illegible] MADE
✓	Kelly OSUNA	8	1455	1510	28	NO AUTO ACCIDENT
✓	MEEHAN FARRELL	11	1500	1600	29	PROPERTY DAMAGE - CITATION 21802A
✓	MINOLI McDONALD	6	1530	1630	30	PROPERTY DAMAGE NO ARREST
Duffie	Hooper Frost	2	1545	1645	31	PROPERTY DAMAGE NO ARREST PD NO
Galbraith	O'Shea	7	1335	1400	32	NO AUTO ACCIDENT
✓	[illegible]	8	1605	1700	33	PROPERTY DAMAGE - HIT & RUN - NO ARREST
✓	MEEHAN FARRELL	11	1616	1710	34	PROPERTY DAMAGE NO ARREST
✓	Vernali	1	1634	1750	35	AIDED CASE REPORT MADE
✓	KING	C/I	1330	1406	36	PERSONAL INJURY NO ARREST
✓	Kelly O Suna	8	1692	/	37	CANCELLED BY RADIO
✓	Hooper Frost	2	1653	1745	38	PROPERTY DAMAGE - CITATION 22350
✓	Cole Brewster	4	1718	1810	39	PD 22350 (DBL.)
✓	Tull	C/S	1680	/	40	P.D. NO
✓	Tull	C/S	1530	/	41	P.D HOR NO
✓	Vernali	1	1752	1950	42	PERSONAL INJURY - HIT & RUN - NO ARREST
✓	Hooper Frost	2	1754	1855	43	P.D 22350 RECOVERED AUTO REPORT MADE
McDONALD	McDONALD	6	1740	1815	44	PERSONAL INJURY NO ARREST
Galbraith	Lindgren Bates	12	1900	2030	45	
✓	MEEHAN Farrell	11	1909	2030	46	PROPERTY DAMAGE NO ARREST
✓	OLSEN [illegible]	6	1925	1945	47	PARTIES ADVISED
✓	Green Crayton	8	1912	2040	48	P D NO
✓	MEEHAN Farrell	11	1710	1820	49	[illegible] - CITATION 22106 – 12951
✓	Cole Brewster	4	2040	2130	50	PD 21800A - 12500b - 12951
✓	Sweeny Soderstrom	7	2100	2330	51	PI 23102
✓	OLSEN Abbey	6	2120	2200	52	P.I NO
✓	Green Crayton	8	2133	2150	53	SETTLED PRIOR BY CHP
✓	Hooper Frost	2	1955	2100	54	P.D22450
✓	Hooper Frost	2	2150	2250	55	P.D 22106-12951

TUESDAY JUN 16 1970

TUESDAY JUN 16 1970

Time Rec'd	Rec'd From	Subject	Address
2230	[illegible]	518	[illegible]
2233	Radio	518	Army - Harrison
2300	✓	518	Bayshore & Silver
2331	✓	518	PINE & TAYLOR

WEDNESDAY JUN 17 1970

0030	RADIO CAR	518 HER	30TH & TARAVAL
0230	Radio	518	5th & Market
0310	Radio	518 HER	3934 - 26th ST.
0311		518	435 - 23RD ST
0610	K-3	519	700 BUSH
0620	At Radio	[illegible]	[illegible]
0625	[illegible]	[illegible]	[illegible]
0630	RADIO	518	GROVE & DIVISADERO
0810	✓	519	419 MISSION
0820	✓	518 HER	2400 - 19th ST
0923	✓	519	PK. PRESIDIO & 25th
1013	✓	518	55 BERRY
1025	✓	518	1600 MISSION
1040	✓	518	595 BUCKINGHAM
1150	✓	518	767 - 48th

License	Start	Finish	Miles	Tour	Car No.	Squad	Operator	Officer
531344	50108	50134	26	7-3	390	1	PARDINI	
	50133	50182		3-11P			Cole	Brester
	50182	50222	40	11-7A			Pryal	
194588	~~50108~~ 73766	~~50222~~		7-3P	~~348~~ 082		YARNELL	
	73817	73917		3-11P	082		Hooper	Frost
	73917	73990	33	11-7A			Mott	
531344	60137	60185	48	7-3P	391		SANDEN	
	60185	60235	50	3-11P			Hardeman	Wright
	60235	60254	19	11-7A			Carlson	
194569	61207			3-11P	063		N.C.	
	61207	61241		7-3P			Perenti	Harrison
				11-7A			NC	
				3-11P	235		Steiger	
531340	40155			11-7A	397		Foster	Hill
194572	62667			7-3A			NC	
					069		OSHEA	
532364	47640	47688	46	7-3A				
	47688	47705	17	3-11P	096		Kelly	OSUNA
							Sweeney	

TUESDAY JUN 16 1970

TUESDAY JUN 16 1970

Rec'd By	Officers Sen	Car No.	Out	In	Comp't No.	ACTION TAKEN
Galbraith	Cole Brewster	4	1825	1900	56	SETTLED PRIOR TO ARRIVAL
PRYAL	CHRISTMAN	266	2300	0030	57	P.D 21801a
✓	CURRAN	1	2331	0040	58	PROPERTY DAMAGE - CITATION 58A

WEDNESDAY JUN 17 1970

PRYAL	#867 CALABRO	I-10	2310	/	1	P.D HARNO
"	Curran	1	0230	0330	2	PROPERTY DAMAGE NO ARREST
"	Becker Mott	2	0310	0400	3	PROPERTY DAMAGE - HIT & RUN - NO ARREST
"	WISE	3	0311	0445	4	PROPERTY DAMAGE - CITATION 22521
WISE	WISE	3	2300	0030	5	PERSONAL INJURY - CITATION 22350
PRYAL	STEIGER	5	0630	0730	6	PROPERTY DAMAGE NO ARREST
McVEIGH	Yarnell	2	0810		7	PERSONAL INJURY NO ARREST
✓	HOWARD	5/5	0820	0830	8	PROPERTY DAMAGE - HIT & RUN - NO ARREST
✓	SANDEN	3	0953	1115	9	PROPERTY DAMAGE - CITATION 21703
✓	STEIGER	5	1013	1145	10	PROPERTY DAMAGE - HIT & RUN - NO ARREST
✓	Mueller	206	1035		11	
✓	Milem Miller	211 210	1040		12	
✓	Neville	209	1050		13	PROPERTY DAMAGE HIT & RUN - NO ARREST

License	Start	Finish	Miles	Tour	Car No.	Squad	Operator	Ch.
194572				11-7 7-3	069	9	[illegible] #7	
194585	55388	55433	45	2-10P	068	/		
507198	55745	55798	50	2-10P	038	12		
052145				8	103	[illegible]	Sgt White side	
194564				11-7A 11-7	065	21		

~~[illegible]~~

061 Brake

WEDNESDAY JUN 17 1970

Time Rec'd	Rec'd From	Subject	Address
1053	Co. H.	518 H&R	Balboa & Noples
1115	Radio	518	19th & Holloway
1127	✓	518	2nd, Bryant
1145	✓	519	19th & Guerrero
1155	✓	518	Ocean & Junipero Serra
1210	C/S	518	Lombard & Steiner
1225	Radio	518	Cambridge & Wayland
1227	✓	518	Haight Broderick Divisadero
1245	✓	518	6th & Harrison
1245	✓	518	Scott St 100 B/K
1300	C/S	518 H/R	Fulton & Gypsonic
1320	Radio	518	24th & Florida
1337	✓	518	Bay & Hyde
1350	✓	518	25th & Florida
1355	✓	518	Main & Market
1410	C/S	518 H+R	Church (Woo)
1415	Radio	518	Anza & 26th Ave
1420	✓	519	2440 Mission
1420	Lt V Bloomingdale	On Watch
1425	Sgt [illegible]	Off Patrol
1435	Radio	518	5th & Bryant
1445	—	518	19th & Rhode Island
1528	—	518	South Gate Hunter's Point
1535	—	518	24th & Wawona
1545	—	518	Bay & Van Ness
1600	—	—	Turk & Stanyan
1615	—	519	10th & Bryant
1620		518	Filbert & Pierce
1622	—	519	Lombard & Webster
1630	C/S	518	McKinnon & 3rd St.
1710	Radio	519	2nd & Market
1710	—	518	Clayton & Nineteenth
1720	—	518	Montgomery & Market
1725	C/S	518	Broderick & Oak
1725	Radio	518	Broderick & Fell
1730	—	518	Avalon & Edinburg
1745	—	518	Kearney & Green
1750	—	518	8th & Townsend
1823	—	518	Army, Alabama
1850	—	518	Kirkham & Funston
1850	C/S	518 H/R	Page - Fillmore

WEDNESDAY JUN 17 1970

Rec'd By	Officers Sent	Car No.	Out	In	Comp't No.	ACTION TAKEN
MCVEIGH	[illegible]	C/	1050	1100	14	PROPERTY DAMAGE - HIT & RUN - NO ARREST
✓	YARNELL	2	1115		15	CANCELLED BY RADIO
Decker	Pardini	1	1127	215	15	PROPERTY DAMAGE - CITATION
✓	O'Shea	7	1145	1245	16	PROPERTY DAMAGE - HIT & RUN - NO ARREST
✓	O'CONNOR CASEY	#3	1155	✓	17	NO AUTO ACCIDENT
✓	[illegible]	[illegible]	1210		18	PROPERTY DAMAGE - HIT & RUN - NO ARREST
✓	YARNELL	2	1225		19	PROPERTY DAMAGE - CITATION
✓	KELLY OSUNA	8	1227	1330	20	PROPERTY DAMAGE - CITATION 22350
✓	COOK-STEIGER	5	1215	1315	21	PROPERTY DAMAGE - HIT & RUN - NO ARREST
✓	Schiessl	C/S	1245		22	PROPERTY DAMAGE - HIT & RUN - NO ARREST
✓	Howard	C/S	1300	✓	23	PROPERTY DAMAGE - HIT & RUN - NO ARREST
MCVEIGH	O'SHEA	7	1330	1520	24	PROPERTY DAMAGE - HIT & RUN - NO ARREST
✓	MacMILLS	221	1337		25	PROPERTY DAMAGE - CITATION 26453
✓	O'SHEA	7	1350	1520	26	PROPERTY DAMAGE - HIT & RUN [illegible]
✓	PARDINI	1	1355	1500	27	PI NO
✓	Howard	C/S	1410		28	PROPERTY DAMAGE - HIT & RUN - NO ARREST
✓	KELLY OSUNA	8	1445	1600	29	PERSONAL INJURY - HIT & RUN - NO ARREST
✓	LUDEKEN BATES	12	1420	1440	30	Unable to locate
GILHAM	Meier Farrell	11	1435	1455	31	No Evid. of 518
✓	Lindsey Baker	12	1445	1545	32	PROPERTY DAMAGE - CITATION Hold for Cit 58A
—	HOOPER FROST	2	1528	1555	33	GOA
—	Hardeman Dwight	3	1535	1620	34	PD H+R police Veh.
—	Cole Brewster	1	1545	1612	35	Settled Prior to arrival
—	Kelley Osuna	8	1600	1730	36	PROPERTY DAMAGE - CITATION 58 A
—	O'Shea	7	1615	1730	37	PROPERTY DAMAGE NO ARREST
—	Roberts Hatton	#11	1625	1720	38	Cancelled ; PROPERTY DAMAGE - [illegible]
—	Parents Harvin	4	1620	1750	39	PI 21950
/	Howard	C/S	1630	/	40	PROPERTY DAMAGE NO ARREST
—	Cole Brewster	1	1710	1815	41	PI NO
—	Hooper Frost	2	1710	1825	42	PD 21901A
—	Meier Farrell	11	1720	1725	43	Cancelled by Radio
—	Howard	C/S	1725		44	PROPERTY DAMAGE NO ARREST
—	Meier Farrell	11	1735	1745	45	G.O.A.
/	Hardeman Dwight	3	1730	1810	46	Settled Enroute arrival
—	Meier Farrell	11	1745	1855	47	No Evidence of 518
—	Lindsey Baker	12	1750	1820	48	No Report Desired
Decker	Ludeken Bates	12	1823	1930	49	PROPERTY DAMAGE - [illegible] 22350
GILHAM	Hardeman Wright	3	1850	1950	50	PD 22350
—	Neill	C/S	1850		51	PROPERTY DAMAGE - HIT & RUN - NO ARREST

WEDNESDAY JUN 17 1970

Time Rec'd	Rec'd From	Subject	Address
1905	RADIO	518	Fillmore + McAllister
1915	—	519	9th + Lincoln
1920	—	518	900 Blk Mission
1920	—	518	1210 Mariposa
1925	Co E	518	Venus + Golden Gate
1945	Radio	519	Dolores + 30th
1955	—	519	Children's Hosp.
2010	—	518	63 Coleridge
2040	—	519	47th + Moraga
2115	—	518	Mission + Main
2130	C/S	518 H+R	2852 Bush
2130	Radio	518	101 Rey
2136	C/S	518 H+R	6th St. (Lin + Blk)
2155	Radio	518	Army + Marin
2220	Sgt S Lockhart on duty		
[illegible]	[illegible]		[illegible]
2242	Radio	519	Bush + Divisadero
2254	✓	518	Market + Castro
2310	✓	518	Buchaan (Foot of)
2345	Station Comp.	518 H+R	300 Blk Eddy
2355	Radio	519	San Jose + Broad
~~2~~	~~Radio~~	~~519~~	~~Franklin + Rose~~

THURSDAY JUN 18 1970

0009	Radio	519	Franklin + ~~Rose~~ Redwood
0015	Radio	519	26th + Vermont
0215	Radio	519	Haight + Steiner
0230	Radio	519	17th + Noe
0231	Radio	519 H+R	Alemany E
6:15	[illegible]		[illegible]
6:15	Sgt S Lockhart on duty		
0711	Radio	518	Geary + Leavenworth
0714	Radio	518	Montgomery + Sutter
0732	Radio	518	Dolores + Day
0741		518	[illegible]
0905	"	518	3rd St + [illegible]
0910	"	518	15th Ave + Lake

WEDNESDAY JUN 17 1970

Rec'd By	Officers Sent	Car No.	Out	In	Comp't No	ACTION TAKEN
Gilham	Olso Abby	6	1905	2005	52	PD No
—	Sweeny	8	1915	2045	53	PI 22350
—	Lord Harrison	4	1900	2030	54	PD 22350 - 12951 - 4000
—	Cob Brewster	1	1920	2010	55	PI H&R No
—	Martinez	C/S	1600	/	56	PROPERTY DAMAGE NO ARREST
—	Lindgren Baly	12	1945	2115	57	PERSONAL INJURY - CITATION 21802a
—	Meeks	11	1805	1900	58	PERSONAL INJURY NO ARREST
—	—	11	2010	2125	59	PD 21550 12951
—	Harper Wright	3	2040	2145	60	PD 22350
—	Cob Brewster	1	2115	2130	61	Cancelled by Comm
Tull	Tull	C/S	2130	2230	62	PD H+R No
Gilham	Crayton	7	2130	2240	63	PD No
Baird	CADET BATIC	C/S	2006	/	64	PROPERTY DAMAGE - HIT & RUN - NO ARREST
Gilham	Hoop Frost	2	2155		65	
Bathe	OLSEN ALLEY	6	2242	0010	66	PI No
—	CRAYTON	7	2254	2340	67	PD 22517
Bathe	Royal	1	2310	0145	68	PROPERTY DAMAGE - HIT & RUN - NO ARREST
Becker		C/S	2345	2355	69	PD H+R No
Becker	Mott	2	2355	0110	70	PROPERTY DAMAGE - HIT & RUN - NO ARREST Stolen auto

THURSDAY JUN 18 1970

Becker	Foster Hill	5	0009	0430	1	PI 21651-23... 0-19...-LC- Fatal
Becker	Crayton	7	0015	0130	2	PI - 22350 - 12951
Becker	Royal	1	0215	0330	3	PERSONAL INJURY - HIT & RUN - NO ARREST
Becker	Mott	2	0230	0430	4	PERSONAL INJURY - CITATION 23104
Becker	Carlson	3	0231	0355	5	PERSONAL INJURY - HIT & RUN - NO ARREST

Gutierrez	Cook Steiger	5	0711	1725	6	GOA BOOK ON ARRIVAL
Gutierrez	Howard Mackey	1	0714	0530	7	PROPERTY DAMAGE - CITATION 22350
Melville	Pardini Yarnell	2	0732	0830	8	[illegible] 21801a
"	Cook Steiger Pardini	5	0741	0830	9	PROPERTY DAMAGE NO ARREST
		2	0905	1000	10	PD No
"	Steiger	5	0830	0930	11	PERSONAL INJURY - CITATION 21802 A

THURSDAY JUN 18 1970

License	Start	Finish	Miles	Tour	Squad	Car No.	Officer	Officer
531345	50222	50254	32	7-3P	1	390	Howard	Mackey
	50254	50300	46	[illegible]			Brewster	
	50300			11-7A			Radetich	
194588	73910	73912	62	7-3P	2	082	Pardini	Yarnell
				3-11P			Hooper	Frost
				11-7A			N.C.	
531344	60254	60294	40	7-3P	3	391	Sanden	
	60294	60338	44	3-11P			Hardeman	Wright
	60338			11-7A			Carlson	
194569	61241			[illegible]	4	063		
	61270	61307	37	3-11P			Parenti	Maracci
				11-7A				
532360	43119	43154	35	6-2P	5	099	Steiger	Cook
				7-3A				
531340	40210	40224	14	11-7P	6	397	Hoch	Wardlaw
	40224	40278	34				Olsen	Hill
194572	62710	60731	21	11-7P	1	069	Oshea	
							Soderstrom	
532364	47705	47737	32	[illegible]	[illegible]	096	Osuna	
				7-3A			NC	

Time Rec'd	Rec'd From	Subject	Address
1005	C/S	518 H.R.	Harrison (2900)
1010	Radio	518 HR	Pine & Fillmore
1110	—	518	21st Irving
1115	—	518 HR	3152 Mission
1130	C/S	518 HR	Larkin (800)
1135	C/S	518 HR	Davis 400
1145	C/S	518	Pacific & Montgomery
1235	Radio	518	Sacramento & Montgomery
1237	Radio	518	3rd & Oakdale
1248	Radio	518	Pacific & Franklin
1249	Radio	519	Pacific & Powell
1258	C/S	518	Bay & Van Ness
1320	C/S	518 HR	Fillmore (2000)
1320	C/S	518 HR	W. Portal (200)
1352	Radio	519	1740 Sloat
[illegible]	[illegible]	[illegible]	[illegible]
	[illegible] off duty		
1408	Radio	518	Howard & Beale
1409	Radio	518	1st & Howard

License	Start	Finish	Miles	Tour	Squad	Car No.	Officer	Officer
194572				11-7A 7-3A	9	069	N.C [MOSER]	
194585	5543 51	5548	37	2-10P	11	068	Meehan	Forrell
509198	5546 46	5584	40	2-10P	11	038	Lindgren	
052145	6470	6511		7-3P 3-11P 11-7A	11	103	Sgt Cosgrove Sgt. Sturlan Sgt. Lucey	
194564						065		

Rec'd By	Officers Sent	Car No.	Out	In	Comp't No.	ACTION TAKEN
Miller	FAGALDE	C/S	1005	—	12	PROPERTY DAMAGE - HIT & RUN - NO ARREST
—	Sanden OSUNA	3	1010	1030	13	GONE ON ARRIVAL
—		8	1110	1235	14	PROPERTY DAMAGE - CITATION 22106
—	OSHEA	7	1115	1215	15	PD NC PROPERTY DAMAGE NO ARREST
—	Howard	C/S	1130	/	16	PROPERTY DAMAGE - HIT & RUN - NO ARREST
—	FAGALDE HOWARD	C/S	1135	/	17	PROPERTY DAMAGE - HIT & RUN - NO ARREST
—	MACKEY	1	1145	1330	18	PROPERTY DAMAGE - CITATION 22817 C
TEXAS	HOUK MCFARLAND	6	1235	1335	19	PROPERTY DAMAGE NO ARREST
—	O'HEN	7	1237	1400	20	PD 22ECIA 12451
—	SIGHVEN	3	1248	1500	21	PERSONAL INJURY - CITATION 22359 21453A
—	OSUNA	8	1249	1405	21	PERSONAL INJURY NO ARREST
	FAGALDE	C/S	1250	/	22	P.D. NO
	Howard	C/S	1320	/	23	PROPERTY DAMAGE - HIT & RUN - NO ARREST
	Howard	C/S	1320	/	24	FATAL
TEXAS	LINDGREN	12	1352		25	
TEXAS		11	1408	1551	26	PROPERTY DAMAGE - CITATION 22801 C
—		C	1509	1518	27	PROPERTY DAMAGE - CITATION 22817 12651

THURSDAY JUN 18 1970

Time Rec'd.	Rec'd From	Subject	Address
1415	C/S	5-18 H+R	Masonic (700)
1420	RADIO	518	PRESIDIO & CHAY
1440	C/S	518 H/R	(800) Beach
1445	RADIO	518	Leavy & Masonic
1525	—	518	980 Hampshire
1535	—	—	4th & Irving
1535	C/S	518 H/R	(2180) Market
1543	Radio	518	Fillmore McAllister
1544	Radio	518	Lombard Stockton
1555	—	518	Geary & Presidio
1600	—	519	Van Ness & O'Farrell
1600	—	519	3rd & TABER
1602	—	518	Pacific / Larkin & Polk
1615	—	518	3rd — 18th St
1625	C/S	518 H/R	Bryant South of 3rd
1630	C/S	518	Pot. Prop. 5218 Mission
1642	RADIO	909-519	French Hosp.
1645	—	518	Lincoln / 5th 6th
1715	—	518	25th & Church
1720	—	518	278 Foost
1745	—	518	3rd & Revere
1745	—	518	UNION-LEAVENWORTH
1815	C/S	518 H+R	180 North of Mission
1830	—	514	BROADRICK & EDGE
1831	—	518	Carl & Willard
1910	—	518	19th & Ulloa
1910	Radio	518 Prop. Damage	Jules (100 Block)
1911	C/S	518 H+R	1145 Scott Pri Prop
1915	C/S	518 H+R	38 Gardenside
1916	—	518	Geary & Kearney
1919	C/S	518 H+R	180 & Mission
1925	RADIO	518	San Jose & Lakeview
1928	—	Assault	200 Lily
1940	—	519	55 DIVISION
2005	RADIO	518 H/R	(400) Hyde
2010	—	518	Sutter & Montgomery
2020	C/S	518 H/R	19th & Lawton
2030	Co 11	518	Green — Divisadero
2105	RADIO	516	Great Highway & Lincoln
2110	Co 11	518	Lombard & DIVISADERO
2113	Radio	518	14th & Webster
2325	RADIO	518	20th & Mission

Rec'd By	Officers Sent	Car No.	Out	In	Comp't No.	ACTION TAKEN
PARAS	Howard	C/S	1415	/	28	[illegible]
PARAS	D'Amico	8	1420	1445	29	Settled Prior to Arrival
Gilham	Howard	C/S	1440	/	30	PROPERTY DAMAGE - [illegible]
—	D'Amico	8	1445	1500	31	PROPERTY DAMAGE NO ARREST
—	Hooper Lost	2	1525	1615	32	P.D NO — D-5 involved
—	Hoeber Knight	87	1535	1650	33	[illegible] 58A
—	Fagaldo	C/S	1535	/	34	PROPERTY DAMAGE - HIT & RUN - NO ARREST
	Hoeber W Knight	3	1543	1555	35	GONE ON ARRIVAL
	Brewster	1	1544	1555	36	G. O. A
—	Hoeb Weddle	6	1555	1658	37	PROPERTY DAMAGE NO ARREST
—	Parenti Moracci	C/	1600	1730	38	P.I 21953a
—	Brewster	1	1600	1611	39	~~PDNO ACCIDENT~~ TC 828 -Y000A -22651
—	Neff Farrell	11	1602		40	No Auto Accident
Selby	—	11	1615	1655	41	PROPERTY DAMAGE - HIT & RUN - NO ARREST
Gilham	Tull	C/S	1600	1630	42	PROPERTY DAMAGE - HIT & RUN - NO ARREST
—	Fagaldo	C/S	1600	/	43	PROPERTY DAMAGE NO ARREST
—	Hoeber W Knight	3	1642	1715	44	P.I NO
Gilham	Osuna	8	1655		45	
—	Lindgren Hooper	12	1715	1841	46	PROPERTY DAMAGE - CITATION — PD 22352 PD 22350
Bathe	Frost	2	1620	1915	47	MALICIOUS MISCHIEF & STOLEN AUTO RPTS
Gilham	Parenti Silvaroli	4	1745	1900	48	P.D 22350, 12951
Selby	Brewster	1	1745	1845	49	P.D 22350
Tull	Tull	C/S	1815	/	50	PROPERTY DAMAGE - HIT & RUN - NO ARREST
—	Weight Hardeman	K3	1830	2005	51	PI 22350, 12951
—	OSHEA	K7	1435	1535	52	PROPERTY DAMAGE NO ARREST
Gilham	~~Parent~~ Brewster CADET	1	1910		53	
Bathe	Bathe	C/S	1855	1910	54	PROPERTY DAMAGE NO ARREST
Tull	Tull	C/S	1915	/	55	PROPERTY DAMAGE - HIT & RUN - NO ARREST
Tull	Tull	C/S	1915	/	56	[illegible]
—	—	C/S	1915	/	57	PROPERTY DAMAGE NO ARREST
—	—	C/S	1915	/	58	PROPERTY DAMAGE - HIT & RUN - NO ARREST
—	—	12	1925	2030	59	22350
Gilham	Lindgren	12	1938	1938	E 60	CANCELLED BY RADIO
—	Olsen	6				PERSONAL INJURY NO ARREST
Selby	Meehan Farrell	11	1940	2140	60	PROPERTY DAMAGE - HIT & RUN - NO ARREST
Gilham	Selby	C/S	2005	/	61	
—	Parenti Nichols	4	2010	2100	62	P.D.NO
—	Selby	C/S	2010	/	63	PROPERTY DAMAGE HIT & RUN - NO ARREST
—	Coccinto	C/S	2013	/	64	[illegible]
—	[illegible]	3	2105	2130	65	P.I NO
—	[illegible]	C/S	2110	/	66	P.D.NO
—	Casoma-O Farrell	[illegible]	[illegible]	[illegible]	67	[illegible]
—	Carlson	3	2335	0035	67½	P & H [illegible]

THURSDAY JUN 1 9 1970

Time Rec'd	Rec'd From	Subject	Address
2135	RADIO	518	Great Highway & Lincoln
2140	✓	518	19th & Lexington
2226	✓	518	100 Herman
2235	Sgt S. Lockland a-duty		
2240	Lt K Hemminger Off Duty		
2240	✓	519	Horseman Retreat GG. Park
2305	C/S	518 H&R	Powell south of Pacific
2310	RADIO	519	168 JULES
2310	✓	518	SAN SOME & VALLEJO
2311	✓	518	BATTERY & GREEN
2317	✓	519	SANSOME & VALLEJO
2352	✓	518	LOWELL & MORRIS

FRIDAY JUN 1 9 1970

0015	RADIO	519	MC ALLISTER & FRANKLIN
0030	C/S	518 H&R	MASON & CLAY
0055	RADIO	518	25TH & SO. VANNESS
0159	✓	518	BRUSSELS & SILVER
0307	✓	518	24TH & SANCHEZ
0330	✓	518	EXCELSIOR & LISBON
0524	✓	518	22ND & FOLSOM

License	Start	Finish	Miles	Tour	Squad	Car No	Operat	Officer
[illegible]	59,554	59,582	28	7-3P		1	JACKSON	BREWESTER
	59,582	59,622	40	3-11P			Vernali	Mittemeier
	59622			11-7A			Curran	Carlson
	74,010	74,060	50	[illegible]		2	MACKEY	
	74060	74121	61	[illegible]			Hooper	Frost
				11-7A			NC	
	71,105	71,235	50	7-3P	082	3	SANDEN	
				3-11P			Wright	Harrison
				11-7A			NC	
							NC	
	61,310	61,331	21				Parents	Maracci
	43,191	43,211	20	6-2P			STEIGER	
	40,278	40,313	35	11-7P			MINOLI	MC DONALD
	[illegible]	[illegible]	38	7-3A			Schenstrom	Hill
[illegible]	60,743	60,857	45	[illegible]	097	7	HOCH	WARDLAW
				7-3A				
	47734	47764	27	[illegible]			NO CREW	
							Greene	BYRD

Rec'd By	Officers Sent	Car No.	Out	In	Comp't No.	ACTION TAKEN
Tullo ✓	Hardeman Wright Harper Frost	3	2135	2235	68	P.D 22350
		2	2140	2210	69	G.O.A
	Brewster	1	2226	2350	70	P.D HQRNO
Bathe	Soderstrom	7	2220	0040	71	PI 10851, 22550, 12751, 21806A
Tull	Tull	C/S	2305	/	72	P.D HQRNO
PRYAL ✓	CARLSON	3	2310	2325	73	G.O.A.
✓	RADETICH	1	2310	2311	74	CANCELLED BY RADIO
✓	RADETICH	1	2311	2317	75	G O A
✓	RADETICH	1	2317	0100	76	PI 21802a
✓	OLSEN	6	2352	0010	77	G O A
			FRIDAY	JUN 19 1970		
PRYAL	OLSEN	6	0015	0125	1	PI HQRNO
✓	PRYAL	C/S	0030	0045	2	P.D HQRNO
✓	CARLSON	3	055	0210	3	PROPERTY DAMAGE - BITATION 22350 ✓/c
✓	Soderstrom	7	0158		4	
✓	CARLSON	3	0307	0415	5	PROPERTY DAMAGE NO ARREST
✓	Soderstrom	7	6/18/70 1953	2100	6	PD 21800B
	RADTICH	1	0524		7	SEE LINE #10

Name	Start	Finish	Miles	Total	Squad	Car No.	Operator	Code
					JP X	069	9	N.C.	/ Pri

	55493	5551	26	2-10		Meeker Farrell Lindgren Bates
19456 3	55913	55953	40	2-10	05	
	56540-56578			7-3		

FRIDAY JUN 19 1970

Time Rec'd	Rec'd From	Subject	Address
528	Radio	Shooting	Scott & Waller.
0610		519	16th & De Haro
0615	[illegible] on duty		
0800	Agt [illegible]		deity
0630	Radio	518	22nd & Folsom
0753	RADIO	518	16TH & GUERRERO
0801	RADIO	904 Code 2	643 WALLER ST.
0801	RADIO	518	CALIF bet BUCHANAN & WEBSTER
0807	RADIO	518	15TH & VALENCIA
0816	RADIO	519	MASONIC & WALLER
0816	RADIO	518	FRANKLIN (200)
0845	RADIO	518	NORIEGA - 33RD AVE
0845	RADIO	519	22ND & VALENCIA
0903	RADIO	518	15TH & VERMONT
1026	RADIO	518	BROADWAY & COLUMBUS
1034	RADIO	518	17TH & FLORIDA
1036	RADIO	519	14TH & CHURCH
1037	RADIO	518 H/R	BUSH & LAGUNA
1140	RADIO	518	BUSH & [illegible]
1145	RADIO	518	OCEAN & CERRITAS
1158	C/S	518 H/R	3400 19TH ST
1245	RADIO	519	CLAY bet WEBSTER & FILLMORE
1246	RADIO	518	PORTOLA & WOODSIDE
1247	RADIO	518	CHURCH & MARKET
1258	RADIO	518	643 MASON
1300	C/S	518	McALLISTER (1100)
1310	C/S	518 H/R	GENEVA (100)
1320	RADIO	518	1157 POST
1330	RADIO	518	3RD & JAMESTOWN
1343	RADIO	518	GEARY bet GRANT & KEARNEY
1350	Sgt. PEARSON	518	ARMY & BRYANT
1357	RADIO	518	400 BLK OAK ST.
1405			
1530	[illegible]		
1420	RADIO	518	600 BLK OF HOWARD
1426	RADIO	518	975 BAY SHORE
1438	RADIO	518	47TH & WAWONA
1445	RADIO	518	Sansome & California
1446	C/S	518 H.C.	Masonic & Turk
1545	RADIO	6-3	17TH & DOLORES

FRIDAY JUN 19 1970

Rec'd By	Officers Sent	Car No.	Out	In	Compl't No	ACTION TAKEN	
Sgt Lockhart	Richard 200 24					SGTS VERIFICATION REPORT MADE	CAPT CUMMINS
Sgt Lucey	Rodetich	1	528	0800	8	OFF RADETICH SHOT RESPONDED AND ASSISTANCE RENDERED	DIRECTOR NOTIFIED CAPT MITCHELL
	Steiger	5	0610	0618	9	No 519 - DRUNK 914 - HOLD BY Co C	
GARREA	Steiger	5	0630	0900	10	PERSONAL INJURY ARREST MADE	SAME AS K-7 23102 VC & 12951 VC
O'SHEA	MACKEY	2	0753	0930	11	PROPERTY DAMAGE - HIT & RUN - NO ARREST OFFENSE REPORT MADE 217 A/C OF ALICE OFFICER	
O'SHEA	COSINI	F-4	0527		F-21	SEE LINE K-8, & K-7	
O'SHEA	BREWESTER JACKSON	1	0801	0830	12	NO AUTO ACCIDENT	
OSHEA	MACKEY	2	0807	0930	13	PROPERTY DAMAGE - HIT & RUN - NO ARREST	
O'SHEA	JANDEN	3	0816	0930	14	PROPERTY DAMAGE - HIT & RUN - NO ARREST	
O'SHEA	Howard	C/S	0816		15	PROPERTY DAMAGE - HIT & RUN - NO ARREST PD	
O'SHEA	Howard	C/S	0845		16	PROPERTY DAMAGE NO ARREST	
O'SHEA	BREWESTER JACKSON	1	0845	1025	17	PROPERTY DAMAGE - CITATION	22350
O'SHEA	STEIGER	5	0903	0913	18	NO REPORT DESIRED	
O'SHEA	BREWESTER JACKSON	1	1026	1120	19	PROPERTY DAMAGE - CITATION	21658A
O'SHEA	MACKEY	2	1034	1205	20	PROPERTY DAMAGE NO ARREST	
O'SHEA	SANDEN	3	1036	1145	21	PROPERTY DAMAGE - CITATION	21804A
O'SHEA	SGT PERISH	Col	1037	1040	22	PD H+R	(Scdillo)
MCCRE	MINCH MCDONALD	6	1140	1250	23	PROPERTY DAMAGE - CITATION	21658 A VC
MCCRE	HOCK WARDLOW	7	1145	1315	24	PROPERTY DAMAGE - CITATION	20002A VC 22100A
MCCRE	FEIGHBE	C/S	1156		24-A	PD H+R NO	
O'SHEA	BREWESTER JACKSON	K-1	1140	1300	25	PERSONAL INJURY NO ARREST	
O'SHEA	SANDEN	K-3	1230	1330	26	PROPERTY DAMAGE - CITATION	22350
O'SHEA	GALBRITH	228	1247		27		
OSHEA	MCDONALD MINOLI	6	1258	1355	28	PROPERTY DAMAGE NO ARREST	
O'SHEA	FAGALDE	C/S	1300		29		
O'SHEA	Howard	C/S	1310		30		
C'SHEA	STEIGER	5	1235	1335	31	PROPERTY DAMAGE - HIT & RUN - NO ARREST	
O'SHEA	SANDEN	3	1330	1430	32	PROPERTY DAMAGE NO ARREST	
O'SHEA	MACKEY	2	1343	1415	33	NO AUTO ACCIDENT	
O'SHEA	SGT MINOLI	C/S L	1345	1350	34	PD	
O'SHEA	MINOLI MCDONALD	6	1357	1430	35	SETTLED PRIOR TO ARRIVAL	
O'SHEA	HOWARD	C/S	1420		36	PROPERTY DAMAGE - HIT & RUN - NO ARREST	
C'SHEA	LINDGREN YATES	12	1426	1530	37	PD 21802a	
O'SHEA	FARRELL MCHAN	11	1438	1540	38	PD NO	
C'SHEA	MINOLI MCDONALD	6	1445	1515	39	No report desired	
	FAGALDE		1445		40		
	LEONAL WHITEHEAD		1540	1605	41	PROPERTY DAMAGE - CITATION	26453 VC

FRI JUN 19 1970

Time Rec'd	Rec'd From	Subject	Address
1550	RADIO	519	10TH AVE & CLEMENT
1551	✓	518	34TH AVE & IRVING
1600	✓	518	PINE & STOCKTON
1601	✓	518	900 VALENCIA
1605	✓	518	19TH AVE & LAWTON
1615	CO G	518 H&R	6TH & CALIFORNIA
1616	✓	518 H&G	38TH BALBOA
1634	RADIO	518	ONONDAGA & MISSION
1700	C/S	518 H/R	5th st. (500)
1702	—	518	South ridge & Hilltop
1702	✓	518	19th & So. VAN NESS
1702	—	519	Montgomery bet Bush & Pine
1725	—	518	London & Italy
1726	—	519	625 Belvedere
1740	C/S	518 H/R	18th St. (500)
1745	RADIO	518	17th & KANSAS
1804	RADIO	518	Levenworth & Golden Gate
1819	ON VIEW	519	5TH & Bryant
1822	RADIO	519	Levenworth & ~~Folsom~~ & Bush
1824	RADIO	518 Mini	Silver & Mission
1850	RADIO	518	4th & MISSION
1905	CO G	519	41st bet. Judah Kirkwood
1940	RADIO	518	Filbert & Baker
1945	RADIO	518	Bay & Van Ness
1950	RADIO	518	Scott & Golden Gate
1951	RADIO	518	500 Fell
2020	RADIO	518	Presidio & Post
2030	RADIO	519	Vallejo & Powell
2036	RADIO	518	Paul & San Bruno
2036	RADIO	519	Fierce & Haight
2053	RADIO	518	23rd & Valencia
2115	✓	511	21st & SHOTWELL
2152	✓	519	177 Precita
2205	[illegible]	[illegible]	
2210	✓	519	1115 PLYMOUTH
2237	✓	519	62 DELTA
2237	[illegible]	[illegible]	
2315	RADIO	518	Montgomery Bet Pacific & Broadway

FRIDAY JUN 19 1970

Rec'd By	Officers Sent	Car No.	Out	In	Comp't No.	ACTION TAKEN	
R. HOOPER	MINOLI McDONALD WRIGHT	6	1550	1715	42	PERSONAL INJURY - CITATION	22350
✓	~~BREWSTER~~	3	1590	1630	43	PI 22350	
✓	MEEHAN FARRELL	11	1600	1655	44	PD 21801A	
✓	BATES LINGREN	12	1601	1700	45	PD 22106 - 12951	
	WRIGHT ~~BREWSTER~~	3	1605	1700	46	PD 22350	
	FITZER	~~4~~	1545	1615	47	PD H+R	
	✓	~~12~~	1600	1615	48	PD H+R	
GILLAM	Hoch Worsdale	7	1634	1730	49	PROPERTY DAMAGE NO ARREST	
—	Fogalde	C/S	1700	1715	50	PD H+R No	
—	Hoch Worsdale	7	1445	1540	51	PROPERTY DAMAGE - CITATION	22350 - 12951
—	—	7	1410	1445	52	PERSONAL INJURY NO ARREST	
—	Vernali Mitchell	1	1702	1805	53	PERSONAL INJURY - CITATION	22350 MEEHAN SGT STURKEN
—	Hoope Lost	2	1725	1825	54	PD No	
—	Parent Maracci	4	1651	1750	55	PROPERTY DAMAGE NO ARREST	
—	Fogalde	C/S	1730	1745	56	PD H+R No	
GILHAM	Linder Bates	12	1745	2015	57	PD 21752	
Moore	Vernali Mitchell	K-1	1609	1900	58	PROPERTY DAMAGE NO ARREST	
Moore	Lingreen Bates	K-12	1819	2015	59	PI No	
Moore	Sorenti Maracci	K-4	1822	1905	60	PROPERTY DAMAGE - CITATION	22350
Moore	~~Enright~~ Wright	K-3	1824	1930	61	PD No	
GILHAM	~~Barnett~~	2	1820	/	62	~~PROPERTY DAMAGE NO ARREST~~	GONE ON ARRIVAL
—	Rogers	C/C	1900	/	63	PROPERTY DAMAGE NO ARREST	
—	Vernali Mitchell Soderstrom Hill		1940	2030	64	GONE ON ARRIVAL	
—			1945	1955	65	GONE ON ARRIVAL	
—	—	6	1955	2045	66	PD No	
—	Parent Maracci	4	1956	2055	67	PROPERTY DAMAGE NO ARREST	
—	Green Byrd	8	2000	2130	68	PD 22350	
—	Vernali Mitchell	1	2030		69		
—	Hoope ~~Enright~~ Wright	2	2035		70	PROPERTY DAMAGE - CITATION	12951
—	~~Barnett~~	3	2036	2230	71	PERSONAL INJURY - CITATION	21801A 12951
—	Defreal Mitchell	1	2053	2230	72	PROPERTY DAMAGE ARREST MADE	12951
DAHLE	Soderstrom Hill	6	2110	2205	73	PD H+R N/O	
—	GREENE BYRD	8	2152	2355	74	PI 22350	
DAHLE	Soderstrom Hill	6	2210	2313	75	CANCELLED BY RADIO	
✓	Soderstrom Hill	6	2237	0140	76	PI 23102 - 22350	
DAHLE	CURRAN CARLSON	1	2315	0045	77	PD No	

SATURDAY JUN 20 1970

License	Start	Finish	Miles	Tour	Squad	Car No.	Operator	Operator
[illegible]	59,622	59,652	30	7-3P	1		Jackson	
	59652	59695	43	3-11P			Verrard: M. Hamilton	
	60454	60537	43	11-7A		391	Carlson	Curran
1941 SP	74121	74162	41	7-3P	2	392	Mackey	Howard
	43414	43468	54	3-11P		1/	Hooper	Frost
				11-7A				
[illegible]	60,444	60,494	50	7-3P	3	391	Sandler	
				3-11P				
				11-7A				
				7-3P	4	0[illegible]3		
	61339	61376	37	3-11P			Parent:	Maracci
				11-7A				
				6-2P				
	43243	43278	35	3-11P			Hill	Foster
31 [illegible]0	40374	40,413	39	11-7P			Rinoli	McDonald
	40413	40483	70	7-3A			Soderstrom	Crayton
	60849	60892	43	11-7P	7	[illegible]7	Hoch	Wardlaw
				7-3A				
	47764	47,807	23	11-7P			Kelly	Daly
				7-3A				

Time Rec'd	Rec'd From	Subject	Address
0010	Radio	519 HER	MT 2... Hospital
0050	Radio	519	Broadway + Van Ness
0022	Col	518	Lake Merced Drive Upper Gate
0112	Radio	518	518 15th + So Van Ness
0158	Radio	518	West Golden Gate Polk
0158	Radio	518	Park Presidio - Fulton
0340	Radio	518	Page + Laguna + Buchanan
0340	Dec 2	518	22 - Fanoake
0346	Radio	518	17th - Clayton
0347		518	4th - Geary
0620	G Radio on duty		
0620	H motion to duty		
0715	Radio	518	
0740	"	518	1200 Bowdoin
	"	518	Bay + Columbus
0915	"		34th + Irving
1020	C/S	518	278 Diamond
1115	Radio	518	Divisadero + Hayes
1118	Forgotten C/E	519	Munich + Cordova
		518 H+R	Stonetown Parking Lot

SATURDAY JUN 20 1970

License	Start	Finish	Miles	Tour	Squad	Car No.	Operator	Operator
1-1				11-7P	1			
				7-3A				
				2-10P	1			
194563	55953			2-10P	1			
052 1415				7-3P	24	107	Sgt Whiteside	
				3-11P				
				11-7A				
				11-7P				
				7-3A				

Rec'd By	Officers Sent	Car No.	Out	In	Comp't No.	ACTION TAKEN
Becker	Greene Byrd	8	0010	0150	1	PI. H+R No
Becker	Carlson Curran	1	0051	0245	2	PI 22356
Wilmoth	Wilmoth	14	0022	0100	3	PD 22356
Becker	Snider	D-1	0112		4	PD 23102
Selby	Sodersturm Hall	6	0158	0325	5	PD 21453A
Selby	Curran Byrd	8	0158	0220	6	No End of Acc
Becker	Carlson Curran	1	0340	0346	7	GOA House of Comm
Becker	Snider Carlson	D-2	0220		8	PD 22350
Becker	Curran	1	0346	0540	9	PD 23102 - 22350 + Warr.
Becker	Womack	G-2	0325	0410	10	PD No

Mahony	Mackey Howard	2	0715	0845	11	= PROPERTY DAMAGE - STATION	26453 - 12457
	Carlson Snyder Hall Spain Peterson Kennedy	1	0740	0840	12	PROPERTY DAMAGE NO ARREST	22350
		3	0825	0930	13	= PROPERTY DAMAGE - STATION	
		2	0915	1045	14	- PROPERTY DAMAGE - STATION	5 FM 7C.
Gurett	Gurett Hoch	C/S	1020	1055	15	PD M-F C/S	
Mahony	Wardlow	7	1115		16	P.I No	
Mahony	Hulsey	S/S	1118		17	H+R P.D. No	

SATURDAY JUN 20 1970

Time Rec'd	Rec'd From	Subject	Address
1145	Radio	519	Jackson & Lyon
1218	Radio	519	19th & Randolf
1230	"	518	Castro & 18th
1245 ~~1000~~	"	518 HR	1900 Gough
1308	"	518	569 Victoria St
1327	"	909 519	Park Emery
1410	Sgt Stanley On Duty		
1415	~~Sgt Stanley On Duty~~		
1420	C/S	518 H&R	Gough & Market
1450	Radio	618	Golden Gate & Powell
1500	C/S	518	Bay & Kearney
1510	Radio	519	30th & Ortega
1525	—	518	645 J Folsom
1525	C/S	518	Columbus & Leavenworth
1530	C/S	518 H/R	Masonic & Frederick
1536	Radio	516 H/R	Golden Gate & Laguna
1537		518 H/R	(1200) Haight
1600	Radio	518	Frederick & Ashbury
1610	—	519	582 San Bruno
1625		518	Middle Drive behind Big Rec
1630	—	518	Mission & So. Van Ness
1650	—	518	1210 Polk
1700	—	518	Folsom & Masonic
1710	—	519	25th & Guerrero
1710	—	519	Grant & Clay
1740	—	519	Banneld & Silver
1757	—	516	Broderick & Lombard
1805	—	519	1930 Alemany
1930	—	518	1135 Cabrillo
1935	—	518	4036 25th St.
1940	—	518	24th & Juanita
1943	—	519	Arleta & Rutland
1945	C/S	518	Clay & Grant
2055	Radio	518	28 Claredon
2100	—	518	Pine & Hyde
2114	—	518	Minnesota & Oak
2150	C/S	518 H&R	765 FULTON
~~2225~~	~~Sgt Stanley On Duty~~		
2225	Sgt. Stanley Off Duty		
2245	RADIO	511	200 Marietta
2210	C/S	518 H&R	Octavia & Union

SATURDAY JUN 20 1970

Rec'd By	Officers Sent	Car No.	Out	In	Comp't No.	ACTION TAKEN
Mueller	Kelley Daly	8	1145	1315	18	+ PERSONAL INJURY NO ARREST
Mueller	Mackey Howard	2	1218	1330	19	— PROPERTY DAMAGE NO ARREST
"	Minoli McDonald	6	1230	1330	20	PROPERTY DAMAGE - CITATION 21801A
"	NEVILLE	209	1000		21	PROPERTY DAMAGE - HIT & RUN - NO ARREST PD H+R NO
"	London Mulen	3	1308	1330	22	+ SETTLED PRIOR TO ARRIVAL
"	Kelly Daly	8	1327	1415	23	— PERSONAL INJURY - HIT & RUN - NO ARREST
Mahoney	Del Carlo	C/S	1420	/	24	PD H+R NO
Gilham	Minoli McDonald	~~6~~	~~1450~~ 1450	1610	25	PROPERTY DAMAGE NO ARREST
—	Del Carlo	C/S	1500	/	26	PD NO
	Kelly Daly	8	1427	1530	27	— PERSONAL INJURY - CITATION 22350
	Hooper Ford	2	1525	1540	28	Unable to locate
	Arnett	C/S	525	1600	29	PD NO
	Peters	C/S	1525	/	30	PD H+R NO
	Vernoli Mattenilli	1	1535	1715	31	PD H+R 21102 - 22500 12951 22350
	Peters	C/S	1537	/	32	PD H+R NO
	Kelly Daley	8	1600	1700	33	— PERSONAL INJURY - CITATION 22102
	Hooper Ford	2	1610	1630	34	Unable to locate
	Patenti Monaco	4	1625	1715	35	PROPERTY DAMAGE - CITATION 22350
	~~Hooper~~ ~~Ford~~	2	1630	1800	36	PI NO
	Minoli McDonald	6	1650	1710	37	— SETTLED PRIOR TO ARRIVAL
	Kelly Daly	8	1700	1815	38	— PROPERTY DAMAGE - HIT & RUN - NO ARREST
	Hook Wardlow	7	1710	1810	39	PROPERTY DAMAGE NO ARREST
	Minoli McDonald	6	1710	1730	40	UNABLE TO LOCATE
		269 274	1740	1840	41	PD NO
	Vernoli Mattenilli	1	1757	1900	42	PD 22350
	Hooper Ford	2	1805	1850	43	PD 21703
	Vernoli Mattenilli	1	1930	2030	44	PD NO
	Arnett Forbes	5	1935	2050	45	PD H+R NO
	Lodesky Orcutt	6	1940	2100	46	PD 22350
	Hooper Ford	2	1943	2030	47	PD NO
Battle	Battle	C/S	1954	1957	48	PERSONAL INJURY NO ARREST
Gilham	Kelly Forbes	5	2055	2250	49	PI 22102 22350 and 12951 PC
	Lodesky Crayton	6	2100	2300	50	PI NO
	~~Arnett~~	6	2148	2325	51	Unable to locate
	~~Lodesky~~	6				PD H+R NO
Tull	Tull	C/S	2150		52	
		269 272	2295		53	
Battle	Tull	C/S	2210		54	PD H+R NO

SATURDAY JUN 20 1970

Time Rec'd	Rec'd From	Subject	Address
2300	Radio	518	Masonic + Turk
2327	Radio	518	Geneva - Paroque
2340	Radio	518	San Benito + Monterey

SUNDAY

SUNDAY JUN 21 1970

License	Start	Finish	Miles	Tour	Squad	Car No.	Officer	Officer
	54645	60537	43	7-3P	1			
				3-11P			Verrali	DiTo
	60628	60683		11-7A	(1-2)		Curran	Clements
	43468	43529	61	7-3P	2	122		
				3-11P				
				11-7A				
	605030	60580	50	7-3P	3	391	Sanden	Maloney
				3-11P			Wright	Maracci
				11-7A				
				7-3P				
				3-11P				
				11-7A				
				6-2P				
				7-8A				
	40515	40547	32	11-7P	6	39		
	40515	40547	32	7-3A			Dackacs	Gedstrom
				11-7P	7	17		
				7-3A				
	47781	47786		11-7P				
	47786	47851	65	7-3A			Greene	Clayton

Time Rec'd	Rec'd From	Subject	Address
0056	COMM.	518	MISSION BET CAPP + ARMY
0130	60 Q	518	18th + GEARY
0150	COMM.	518	18th + DORLAND
0204		518	1400 PLYMOUTH
0114	"	"	FREMONT + HARRISON
0230	STATION	519 - H+R	2020 MARKET
0315	Radio	"	10th + Dupont
0525	Radio	519 H+R	223 Vermont
0600	Co F	515	

~~SUNDAY~~ SAT JUN 20 1970

Rec'd By	Officers Sent	Car No.	Out	In	Comp'l No.	ACTION TAKEN
DAHLE	SODERSTROM CRAYTON	6	2300	2325	55	Unable to locate
Becker	Soderstrom Crayton	6	2327	2335	56	Unable to locate
Becker	Carlson Curran	1	2340		57	

SUNDAY JUN 21 1970

License	Start	Finish	Miles	Tour	Squad	Car No.	Officer	Officer
194572				11-7P	9	CC9		
				7-3A				
				2-10P	11			
				2-10P	12	038		
	56704	56742		7-3P	24	103		
				3-11P			Sgt	
				11-7A				
194564				11-7P	25	065	Sgt Whit	
				7-3A				

82

90

Rec'd By	Officers Sent	Car No.	Out	In	Comp'l No.	ACTION TAKEN
PERINI	CURRAN ~~CLEMENTS~~	1	0055	0141	1	22-3,0
PERINI	ARNOLD CURRAN	6	0130	170	2	Partial cleared
"		1	0155	240	3	2310, 1001, 2730, DUI
PERINI	CRAYTON	6	0145		4	PD - 1P 1/C
	FOSTER LEE	5	0114	0330	5	No acc report Wanted 23102 arrest
	C 5	—	0130	145	6	PI H+R No
Becker	Burke				7	PD 1/2
						NO EVIDENCE
						PD No

SUNDAY JUN 21 1970

Time Rec'd	Rec'd From	Subject	Address
0620	At Rookie on At Division	off duty	
0630	C.E	519	Turk + Franklin
0705	Radio	518 H+R	1021 Mendell
0715	✓	518	Keezar + Lincoln Way
0815	✓	519	Geary & Grant
0830	✓	909 on 519	1240 Treat
0940	✓	518 H+R	1750 45th Ave.
1105	✓	519	Turk & Hamilton
1220	✓	518	250 Fair Oaks
1230	✓	519	Broadway & VanNess
1245	✓	518	Vallejo - Mason & Powell
1255	✓	518	Missim - 9th + 10th
1335	✓	518	Bay & Visitacion
1347	✓	518	Army & Valencia
1410	✓	518	Broderick & Beach
1410	C/S	518 H+R	Marinosa + Connecticut
1412	✓	518	Lawton & Grove.
1425		519	Pierce. Bryant. Maxwell
1426	On Duty Sgt. Jim Keane		
1431	Radio	518	Hyde & Beach
1435	C/S.	518 H+R	Post. Van Ness
1515	Radio	519	Cesquello & Lake
1525	—	519	11th & Folsom
1530	✓	518	Plymouth & Montana
1530	—	518	Moscow & Va. Van Ness
1531	—	518	(3900) 18th
1534	—	519	30th & Fulton
1532	—	518	Thornton & Bayshore
1533	CW	518 H+R	California & Powell
1540	Radio	519	Park Emery
1550	—	518	13th & Folsom
1555	—	518	Mission & Duboce
1600	—	518 H/R	824 14th St.
1700	—	518	Franklin & Greenwich
1705	—	518	Alabama & Bradford
1706	C of F	518 H/R	21 Delmar.
1744	Radio	518	23rd & Mission
1750	✓	518	23rd & Capurro
1800	Radio	518 H+R	217 Steiner
1820	✓	518	1180 Shafter

SUNDAY JUN 21 1970

Rec'd By	Officers Sent	Car No.	Out	In	Compl't No.	ACTION TAKEN	
Becker	~~JACOBS~~ W. Cunningham	E-7	0500	0630	10	PI No	
Mahoney	Mackey Howard	2	0705	0801	11	PROPERTY DAMAGE - HIT & RUN - NO ARREST	
~~J~~	Sanden	3	0715	0815	12	PROPERTY DAMAGE - CITATION	26453 ve
/	Sanden	3	0811	0915	13	PROPERTY DAMAGE - CITATION	23 50
—	Mackey Howard	2	0840	1000	14	PROPERTY DAMAGE NO ARREST	
/	[illegible]		0935	1000	15	PROPERTY DAMAGE - HIT & RUN - NO ARREST	
McVeigh	McDonald	6	1105	1220	16	PERSONAL INJURY NO ARREST	
Mahoney	Hoch Wardlaw	7	1225	1230	17	NRD	
—	McDonald Reynolds	6	1230	1400	18	PROPERTY DAMAGE - CITATION	21453A
/	Hoch Wardlaw	7	1248	1345	19	PROPERTY DAMAGE NO ARREST	
/	McVeigh Mackey Howard	K-724	1238	1400	20	PD 21801A	
—		2	1335	1445	21	PROPERTY DAMAGE - CITATION	21800A-
—	Jamieson McDonald	K-206	1347	1515	22	PD 21658A	
—	Reynolds	6	1410	1520	23	PROPERTY DAMAGE - CITATION	22350
—	Neville Howard.	C/S	1410	1410	24	PROPERTY DAMAGE - HIT & RUN - NO ARREST	
Neville	Macke	2	1120.		25	PROPERTY DAMAGE NO ARREST	
"	Hoch					PERSONAL INJURY - CITATION	
—	Wardlaw	7	1425	1540	26		20002, 21703
Sanda	Sanden Marlocm	3	1100	1120	27	Handled by muni	
Neville	Neville	C/S	1435	1445	28	PROPERTY DAMAGE - HIT & RUN - NO ARREST	
Gilliam	Wright Mahoney	3	1515	1615	29	PI 21802A	
—	Cassidy [redacted]	248	1525	1700	30	& PI No	
/	Daly	232	1530	/	31	GONE ON ARRIVAL	
=	Orrante	243	1543 1530		32		
—	Holbrook Wardlaw	228	1500	1630	33	PD No	
—	Reynolds McDonald	6	1531	1800	34	PERSONAL INJURY - CITATION	21802a
—	Daly	232	1545		35	PROPERTY DAMAGE NO ARREST	12451
Tull	Tull	C/S	1533	1535	36	PD No	
Gilliam	Clark	249	1540	1710	37	PI No	PI n.
—	Cassidy [redacted]		1600	1830	38	PD 21801 A	
—	Orrante	243	1555	1[illegible]	39	Cancelled by Comm.	
—	Hernandez	246	1600		40	PD H+R No	
—	[illegible] Vernali	1	1700	1830	41	PD 21453a	
—	Hoch Wardlaw	7	1705	1730	42	NRD	
—	Peters	C/C	1630		43		
	[illegible]				44	GOA	
	[illegible]	2[illegible]				PERSONAL INJURY - CITATION	2350
	[illegible]	9	1[illegible]	[illegible]	45		
	[illegible]	B24	1800	1900	46	PD No	
	Wright Mahoney	3	1820	1850	47	418 No Acc.	
McMains							

SUNDAY JUN 21 1970

Time Rec'd	Rec'd From	Subject	Address
1820	C/S	518	Mission + Army
1833	Radio	519	Grafton + Granada
1908	—	519	Geary + Divisadero
1920	—	518	19th + Folsom
1925	—	518	Haight + Lyon
2005		518	23rd + York
2020	—	518	Golden Gate + Masonic
2030	—	518	Dolboce + Valencia
2035	—	518	Basement of Hall
2037		518	9th + Mission
2040	—	518	2462 Mission
2045	—	518 H/R	1370 18th
2105	—	518	25th + Dakota
2154	—	519	Haight + Webster
2210	Lt Matty	on duty	
2220	Radio	519	Float → Great Hiway MEH
2225	Sgt. James Hamm Ord. Duty		
2226	Radio	519	Great Highway + Lincoln
2230	✓	519	Post + Lawton
2232	✓	518	Juniper Serra + Winston
2241	✓	519	Lake + ~~Taylor~~ Filbert
2312	Radio	518 H+R	1741 Newhall
2320	C/S	518 H+R	535 Guerrero
		519 H+R	

MONDAY JUN 22 1970

0014	Radio	519 H+R	Golden Gate + Dav
0102	Radio	518	Golden Gate + Dav
0200	Co A	518 H+R	Geneva + Moscow
0230	Radio	518	3200 Fillmore
0300	E2	518	Arch + Randolf
0625	Lt Rourke on duty		Oak + Buchanan
0630	Lt Matty	duty	
0712	RADIO	518	
0832	✓	518	
0833	✓	520	3 + EVANS
0837	✓	518	GREENWICH + LAGUNA
0845	OFF FACALDE	519	GEARY + KEARNY
0845	✓	519	1344 CLAYTON
0850	RADIO	519	[illegible]
0940	✓	519	[illegible]
0950	OFF FACALDE	519	[illegible] 15th + Mkt
1015	✓	518	[illegible]

SUNDAY JUN 21 1970

Rec'd By	Officers Sent	Car No.	Out	In	Comp't No.	ACTION TAKEN
Tull	Tull	C/S	1820	/	48	PD No
Battle	~~Pittaillo~~ Greene	1	1837	2000	49	PI No
Graham	~~Greene~~ Crayton	8	1908	2040	50	PI 22350
—	Cassidy Dawson	248	1920	1940	51	Parties advised of RD
—	Sodersten	6	1925	2035	52	PD H+R No
—	Cassidy Wright	248	2005	2135	53	PD No
—	Morocco	3	2020	2120	54	PD 12951
—	Harris	246	2015	2130	55	PD 14603
—	~~Anderson~~	~~246~~	2035	2145	56	PD No (Dept Veh)
—	Rudelson	245	2037	2245	57	PD ~~22450 & 12951~~
—	Greene Crayton	8	2040	2110	58	PD No Manson & Inv Police Veh
—	Jensen Wright	/	2045	2100	59	Unable to locate
—	—	/	2105	2200	60	PD Held To cite 58A
—	Clark	249	2050	2230	61	PI 22350 PI 22350
Graham	~~Greene~~ Crayton	8	2220	2315	62	Auto Clerk Handled by I 4
Tull Jr	Richterman	264	2228	2400	63	PI 22350
/	Woodburn	263	2230	0015	64	PI 21453 C
—	~~BYRD~~ Hoe	270	2232	0100	65	PD No
Battle	Buchanan Soderstrom	5	2241	0015	66	22500 B + 738 A
Becker	Cernan	1	2312	2345	67	No report Desired
Tull	Tull	C/S	2320	/	70	PD H+R No

MONDAY JUN 22 1970

Becker	Buchanan Soderstrom	6	0014	0210	1	PI 21801A
Becker	Greene Crayton	8	0112	0225	2	PD 22350
Becker	Jensen	4	0200		3	PD H+R
Becker	Greene Crayton	8	0230	0400	4	PI 22350 1 Adult Arrest
Becker	Moore	1	0200		5	PD 22002A - 3162 22405T
Stinson	NEWARK MICKEY	2	0712	0835	6	PROPERTY DAMAGE - CITATION 22106
—	[redacted]	1	0832	0940	7	PROPERTY DAMAGE - CITATION 21502A
—	[redacted]	2	[redacted]		8	CANCELLED BY [redacted]
—	[redacted]	2	0837	1000	8	PROPERTY DAMAGE NO ARREST
—	[redacted]	C/S	[redacted]	/	9	PROPERTY DAMAGE - HIT & RUN - NO ARREST
—	FAGALDE	C/S	0845	/	10	PROPERTY DAMAGE - HIT & RUN - NO ARREST
—	[redacted]	24 G-1	0850	/	11	PERSONAL INJURY - CITATION 22500H
—	[redacted]	1	0940	1030	12	PERSONAL INJURY - [redacted]
—	[redacted]					PROPERTY DAMAGE - HIT & RUN - NO ARREST
—	FAGALDE					[redacted] - HIT & RUN - NO ARREST

MONDAY JUN 22 1970

License	Start	Finish	Miles	Tour	Car No.	Squad	Operator	Officer
194572	~~59736~~ 60653	59770	34	7-3P	085	1	Harrington	SANDEN
531344	60690	60725	35	[illegible]	391		Vernali	Harbeman
	60725	60768	43	11-7A			Carlson	Becker
194 588	43529	43515	46	7-3P	122		HOWARD	MACKEY
				3-11P			N/C	
				11-7A			N/C	
531344	60653			7-3P	391	3	N.C.	Hardeman
				3-11P			NC	
				11-7A			N/C	
194569				[illegible]	063	1	N.C.	
	61407	61459	52	3-11P			Parenti	Maracci
				11-7A				
532362				6-2P	099	5	N.C.	
	43324	43374	50	7-3A			Foster	Hill
531340	40567	40616	49	11-7P	397	6	Minoli	McDonald
	40616	40658	42	7-[illegible]			Soderstrom	Walsh
532360	60445	60100	43	11-7P	097		Hoch	Wardlaw
	60991	61067	76	7-3P			Kiarney	Dachauer
532364	47831	47880	49	[illegible]	096	8	Kelly	Orsini
	47880	47910	30				Greene	Cocyton

Time Rec'd	Rec'd From	Subject	Address
1016	OFF CROSAT	518	EDDY (1600)
1053	RADIO	518	3416 STS
1100	OFF CROSAT	518	FELL (UN.-)
1110	Cadio	518	Jerm Bldg
1157	✓	519	WALNUT & WASHINGTON
1150	RADIO	518	1015 GOETTINGEN
1145	Co G	518	O'FARRELL W OF BAKER
1155	C/S	518 H.R.	PORTOLA (1700)
1220	C/S	518 HER	25TH ST E OF BRYANT
1226	RADIO	518	9TH & HARRISON
1250	✓	518	48TH & JUDAH
1255	C/S	519-HER	MCALLISTEN & VAN NESS
1315	C/S	519 HER	DUBOCE W OF MARKET
~~1358~~	RADIO	519	~~CHESTNUT & PIERCE~~
1410		519	TINGLEY & MISSION
1405	C/S	518 H.R.	Market & Castro
1405	C/S	518 H.R.	24TH AV (800')
1422	RADIO	519	LAFAYETTE [illegible] TS

License	Start	Finish	Miles	Tour	Car No.	Squad	Operator	Officer
194572					069	9		
				2-10P		11		
194563	55958	55999	41	2-10P	058	12	Lindgren	Bates
052495	56724	56862		[illegible]	103	[illegible]	Sgt.	Cosgrove
				3-11P			Sgt.	S Tucker
				11-7A			Sgt.	Sheehan
194564				11-7P	065		Sgt.	Whiteside
				7-3A				
					067			
					062			
					068		Shot	

Rec'd By	Officers Sent	Car No.	Out	In	Comp't No.	ACTION TAKEN
Steiger	CROSAT	C/S	1016	/	15	PROPERTY DAMAGE - HIT & RUN - NO ARREST
✓	HARRINGTON SANDEN	1	1053	1200	16	PROPERTY DAMAGE NO ARREST
✓	CROSAT	C/S	1100		17	PROPERTY DAMAGE - HIT & RUN - ARREST MADE
✓	Kelly Osona	8	1110	1230	18	PROPERTY DAMAGE - [illegible]
✓	HOCH WARDLAW	7	1114	1300	19	PERSONAL INJURY NO ARREST
✓	HOWARD MACKEY	2	1150	1330	20	PROPERTY DAMAGE - CITATION
Sgt WHITESIDE	MARR C/S	CO	1145		21	PROPERTY DAMAGE - HIT & RUN - NO ARREST
✓	FAGALDE	C/S	1155	/	22	PROPERTY DAMAGE - HIT & RUN - NO ARREST
✓	CROSAT	C/S	1220	✓	23	PROPERTY DAMAGE - HIT & RUN - NO ARREST
✓	HARRINGTON SANDEN	1	1226	1755	24	Settled by Parties
✓	KELLY OSONA	8	1250	1305	25	No Accident This Location
STEIGER	STEIGER	C/S	1255		26	PERSONAL INJURY - HIT & RUN - NO ARREST
Sgt. WHITESIDE	CROSAT	C/S	1315		27	PERSONAL INJURY : HIT & RUN : NO ARREST RADIO
Steiger	HOCH WARDLAW	7	1358		28	CANCELLED BY [illegible]
✓		8	1400	1445	29	PROPERTY DAMAGE - HIT & RUN - NO ARREST
	FAGALDE	C/S	1405		30	PROPERTY DAMAGE - HIT & RUN - NO ARREST
	FAGALDE	C/S	1405		31	PERSONAL INJURY NO ARREST
	[illegible]	[illegible]	[illegible]			

218020, 12951

22350

MONDAY JUN 22 1970

Time Rec'd	Rec'd From	Subject	Address	Rec'd By
1430	RADIO	518	SILVER & MISSION	Steiger
1433	RADIO	519	HARRISON - 3 & 4 STS	✓
1437	C/S	518	MANSELL (800)	✓
1512	RADIO	518	Zorkin & Filbert	
1513	RADIO	518	223 Vernon	
1515	RADIO	518	2343 21st Ave	
1530	RADIO	518	Potrero bet. 16th & 17th	
1540	C/S	518 H/R	80 Willow	
1543	RADIO	518	23rd & Bryant	GILLAM
1615	RADIO	518	Filbert & Octavia	—
1617	RADIO	518	34th & Irving	—
1705	RADIO	518	1025 Howard	—
1715	RADIO	519	Cabrillo & Gf. Hwy	—
1730	RADIO	518	1850 Noriega	—
1730	RADIO	519	Bayshore & Visitacion	—
1740	RADIO	518	Presidio & Calif	—
1755	[illegible]	518	Bush & Franklin	—
1800	RADIO	519	31st & Clement	—
1815	RADIO	518	36th & BALBOA	WALSH
1825	RADIO	518 RUN AWAY	GEARY & POLK	WALSH
1900	RADIO	518	Union & Powell	GILLAM
1900	RADIO	518	Brannan & Potrero	—
1910	C o T	518 H/R	25th & Harrison	—
1925	C o D	518	Mission # 22nd & 23rd	—
1935	RADIO	519	Jennings & Yosemite	—
2000	RADIO	518	Polk & Greenwich	—
2010	C o D	518 H/R	340 Anderson	—
2040	RADIO	518	24th & Irving	—
2050	RADIO	519	23rd & Douglas	—
2055	RADIO	518	23rd & Belcher	—
2051	[illegible]	518 H/R	24th & Church	[illegible]
2125	RADIO	518	350 Corbett	✓
2130	RADIO	519	Paris & Amazon	—
2145		519	L. Merced at Golf course	—
2145	RADIO	518	250 Corbett	—
2156	C o T	518 H/R	Van Ness & O'Farrell	GILLAM
2208	RADIO	518	Excelsior & Mission	—
2210	[illegible]			
2220	[illegible]			
2310	RADIO	517	[illegible]	BAHR
2315	✓	519	19TH [illegible]	

MONDAY Jun 22 1970

Officers Sent	Officers Sent	Car No.	Out	In	Comp't No.	ACTION TAKEN
KELLY	OSUNA	8	1430	1515	32	PROPERTY DAMAGE - HIT & RUN - [illegible]
MINOLI	M. DONALD	6	1433	1440	33	Cancelled by Comm
-	FAGALDE	C/S	1437	/	34	PROPERTY DAMAGE NO ARREST
-	McDonald Minoli	6	1512	1530	35	Unable to Locate
CLAHAN	Parent Mastrai	4	1513	1615	36	P.I NO
—	Kelly Osuna	8	1515	1615	37	[illegible] 58A
—	Mc Donald Minoli	6	1530	1645	38	[illegible] INJURY NO ARREST
—	CROSAT	C/S	1540	/	39	PROPERTY DAMAGE - HIT & RUN - NO ARREST
Judge Female #	Bates	12	1543	1648	40	[illegible] 21802A
Kelley	Hardeman	1	1615	1725	41	[illegible] 22350 - 22350
Kelley	Osuna	8	1617	1625	42	No Accident this Location
Lock	Wardlaw	7	1705	1800	43	PROPERTY DAMAGE NO ARREST
Forente	Marocci	4	1715	1845	44	P.I NO
McDonald	Minoli	6	1720	1735	45	Unable to Locate
Lindgren	Bates	12	1730	1830	46	PROPERTY DAMAGE NO ARREST
McDonald	Minoli	6	1740	1900	47	[illegible] INJURY NO ARREST
—	Peters	C/S	1745	/	48	PROPERTY DAMAGE NO ARREST
Kelly	Osuna	8	1800	1915	49	PERSONAL INJURY - CITATION 22350
[illegible]	[illegible]	[illegible]	[illegible]	1915	50	PROPERTY DAMAGE - CITATION 22107
VESSEL HODGESON	HARRISON	K245 K246	1825	2000	51	P.D. NO
McDonald	Minoli	6	1318	1330	52	~~Settled by Parties~~ GOA
—	—	6	1335	1400	53	Settled by Parties
—	Delzompo	C/S	1900	/	54	PROPERTY DAMAGE - HIT & RUN NO ARREST
—	Wesle	C/S	1730	/	55	PROPERTY DAMAGE NO ARREST
Engen	Baker	12	1935	2035	56	PROPERTY DAMAGE - CITATION 21802A
Lafferty	Walsh	6	2000	2015	57	~~PROPERTY DAMAGE NO ARREST~~ G.O.A
—	Wesle	C/S	1945	/	58	PROPERTY DAMAGE - HIT & RUN - NO ARREST
Greene	Crayton	8	2040	2140	59	P.D HIR NC
Hall	Foster	5	2050	2300	60	P.I 23102, 22350
Lafferty	Walsh	6	2055	2130	61	NO AUTO ACCIDENT
—	Sides		200	/	62	[illegible]
Silverthorn	WALSH Lewis Lachey	6	2125	2130	63	~~NO AUTO ACCIDENT~~
		74	2130	2300	64	P.D 12951 - 22350 DBL - 14606
Irene	Crayton	8	2145	2345	65	PI 22350
Silverthorn	Walsh	6	2150	2300	66	P.D 22350
—	SOMMIN	C/S	2145	/	67	PROPERTY DAMAGE [illegible]
—	Byrd	270	2208	000	65	PD21453a
—	—	—	—	—	—	—
[illegible]	[illegible]	7	2313	002569		P.I 22350
PRYAL	FOSTER	5	2352	345	70	CANCELLED BY RADIO

TUESDAY JUN 23 1970

License	Start	Finish	Miles	Tour	Car No.	Squad	Operator	Officer
194551	60768	59783		7-3P	085	1	N.C	
	59783	59810	27	3-11P			VERNALI MITTEMILLER	
	59810	59853	43	11-7A			CURRAN Carlson	
532361	43575			7-3P	122	2	PARDINI YARNELL	
				3-11P				
	43637	43677	40	11-7A			WISE PRYAL	
531344	60653	60678	25	7-3P	391	3	HOWARD MACKEY	
	60823	60886	63	3-11P			COLE BREWSTER	
				11-7A				
194569	61459	Fiori		7-3P	063	4	NO CREW	
	61482	61518	36	3-11P			PARENTI MARACCI	
532362	43374	43396	22	6-2P	099	5	STEIGER HARRINGTON	
	43396	43454	58	7-3A			Foster Hill	
531340	40658 ~~60700~~	40644	41	11-7P	397	6	MINOLI McDONALD	
	40699	40731	32	7-3A			OLSEN ~~HARBEY~~	
532360	61073	61103	30	11-7P	097	7	O'Shea Kelly	
				7-3A			Sweeney Soderstrom	
532364	47910	47971	60	11-7P	096	8	Hoch WARDLAW	
	47911	48013	42	7-3A			GReene Crayton	

Time Rec'd	Rec'd From	Subject	Address
0146	RADIO	518	THE MISSION
0250	"	518	BUCHANAN & DUBOCE
0263	"	518	800BLK MARKET
0413	COE	518	537 FELL
0553	Radio	519	Sansome + Sacramento
6:30	Sgt E. Cosgrove on duty		—
0630	[illegible]		—
0700	Radio	518	Balboa + 23rd
0705	-	518	3119 ALEMANY
0805	-	518 H/R	100 STEVENSON
0820	-	518	3850 - 17th st
0825	-	518	Balboa + 11th AVE
0925	-	518	No Point + Hyde
0935	C/S	518 H/R.	Broderick 400
0950	Radio	518	353 MOLINO DR
0955	C/S	518 H/R	Bush + Van Ness
1010	Radio	518	94 - 4th St
1010	C/S	518 H/R.	11th st 300 BLK

TUESDAY JUN 23 1970

License	Start	Finish	Miles	Tour	Car No.	Squad	Operator	Officer
		GARA		11-7P 7-3A	069	7		
194585				2-10P	068	11	NC	
507198	54027	56070	43	2-10P	038	12	LINDGREN	BATES
052145				7-3P 11-7A	103	24	N.C. SGT Lockhart	
194564				11-7P 7-3A	065	25	SGT Whiteside SGT SHEEHAN	

Rec'd By	Officers Sent	Car No.	Out	In	Comp't No.	ACTION TAKEN
PRYAL	SODERSTROM NATALSEN	6	0146	0300	1	P.D 22350, 12951, 21657
FOSTER	FOSTER	5	0150	0215	2	P.D NO
PRYAL	CAELSON BECKER	1	0253	0500	3	PERSONAL INJURY - CITATION 22161 P
PRYAL	[illegible]	[illegible]			4	[illegible]
Gtierrez	Carlson Becker	1	0553	0700	5	PROPERTY DAMAGE NO ARREST
GARRETT	HOWARD MACKEY PARDINI YARNELL	3 2 c/s	0700 0705	0830 0820 —	6 7 8	PERSONAL INJURY - CITATION 21802A PROPERTY DAMAGE NO ARREST PROPERTY DAMAGE - [illegible] - NO ARREST
—	HOWARD PARDINI YARNELL	c/s 2	0805 0820	— 1015	9	[illegible] NO ARREST
—	HOWARD MACKEY MILLER PARDS	3 203 205	0825 0925	0930 0955	10 11	PROPERTY DAMAGE - STATION 5200 Handled by Mon
—	HOWARD [illegible] YARNI	c/s 210	0935 0950	— 1020	12 13	PROPERTY DAMAGE - [illegible] EST NO REPORT DESIRED
—	[illegible]	c/s	0955	—	14	[illegible]
	[illegible]	202	10[illegible]	1711	15	PROPERTY DAMAGE NO ARREST
—	[illegible]	c/s	1010	—	16	PROPERTY DAMAGE - [illegible] - NO ARREST

TUESDAY JUN 23 1970

Time Rec'd	Rec'd From	Subject	Address
1018	Radio	518	ARMY + EVANS
1020	C/S	518 H.R.	Gilman (1100)
1108	Radio	518	Toland Evans
1220	"	518	Sunnydale NR Schwerin
1220	"	518	Geneva + San Jose
1225	"	518	Lane + Galvez
1240	"	519	Bryant + 19th 20th.
1245	C/S	519	Bryant + 13th
1315	Radio	518	20th + So Van Ness
1405	C/S	518 H/R	California - 1600
1416	[illegible]	[illegible]	[illegible]
1420	AT&T Engineer off duty		
1420	C/S	518	Leavenworth + Sutter
1425	Radio	519	Geary + Steiner
1430	"	519	860 - 14th st
1435	"	518	Duboce + Valencia
1435	"	518	Hudson + Mendell
1435	C/S	518 H/R	Guerrero - 1100
1435	C/S	518 H/R	Market 900
1500	C.A.T.S.	518 H/R	(1800) Filbert
1515	Radio	519	10th + Howard
1515	"	518	Vallejo + Webster
1516	"	519	18th - Guerrero
1537	"	518	Laguna + Sacramento
1539	"	518	Lombard + Buchanan
1600	"	851	11th + Mission
1605	"	520	8th + Market
1610	"	519	Trumbull Alimany
1616	"	519	Lake Merced Drive + Skyline
1620	"	518	Van Ness + Broadway
1630	"	518	1000 Chestnut
1648	"	519	Front + Market
1650	"	518	Fern + Powell
1651	"	514	Otis + Folsom
1655	C.A.T.S.	518 H/R	Lombard + Steiner
1700	Radio	519	(500) 6th Ave
1710	"	518	6th + Mission
1710	"	518	Diamond + Duncan
1715	"	519 H/R	(900) Franklin
1745	"	518	1775 - Anza
1750	"	519	945 Market

TUESDAY JUN 23 1970

Rec'd By	Officers Sent	Car No.	Out	In	Comp't No.	ACTION TAKEN	
GARRETT	PARDINI / DARNELL	2	1018	1130	17	P.D 22350 - 26453 V.C.	
	FAGALDE	C/S	1020	/	18	PROPERTY DAMAGE - HIT & RUN - NO ARREST	
Gessino	minoli McDonald	6	1108	1215	19	PROPERTY DAMAGE NO ARREST	
GARRETT	Schmidt	CO H	1220	/	20	PROPERTY DAMAGE NO ARREST	
/	SGT. GROT	CO H	1220	/	21	PROPERTY DAMAGE - HIT & RUN - NO ARREST	
/	OSHEA / Kelly	7	1225	1330	22	PROPERTY DAMAGE - CITATION	12951, 21650
/	Steiger	5	1240	1340	23	PERSONAL INJURY NO ARREST	
/	HARRINGTON	C/S	1245	/	24	PERSONAL INJURY NO ARREST	
/	LAUCHINI / OSHEA / Kelly	7	1130	1230	25	PROPERTY DAMAGE - CITATION	22350
	HOWARD	C/S	1405	/	26	PROPERTY DAMAGE - HIT & RUN - NO ARREST	
GARRETT	POLTZ	204	1420	/	27	PROPERTY DAMAGE - HIT & RUN - NO ARREST	
/	MINOLI / MC DONALD	6	1402	1535	28	PERSONAL INJURY - CITATION	12951
/	LINDGREN / BATES	12	1430	1600	29	519 H+R PI H+R 20002a	
/	PARDINI / YARNELL	2	1135	1235	30	PROPERTY DAMAGE - CITATION	21453A
/	PARDINI / YARNELL	2	1330	1430	31	PROPERTY DAMAGE - CITATION	22106
/	FAGALDE	C/S	1435	/	32	PROPERTY DAMAGE - HIT & RUN - NO ARREST	
/	HOWARD	C/S	1435	/	33	PROPERTY DAMAGE - HIT & RUN - NO ARREST	
GILLAM	BROWN	C/S	~~1457~~ 1600	/	34	PROPERTY DAMAGE - HIT & RUN - NO ARREST	
/	Vernal / Mitchell	1	1516	1630	35	PD NO	
/	Parenti / Marocco	4	1515	1630	36	PD 22350 12951	
/	OShea / Kelly	7	1516	1635	37	PERSONAL INJURY - CITATION	
/	Minoli / McDonald	6	1537	/	38	Cancelled by Comm.	
/	——	6	1539	1630	39	PROPERTY DAMAGE NO ARREST	
/	McVeigh	222	1441	/	40	RECOVERED AUTO REPORT MADE	10851 Burglary
/	Moore	223	1605	1700	41	Aided Case Rpt. made	
/	Hochwarden	8	1610	1730	42	PERSONAL INJURY NO ARREST	
/	Clarke / Griffin	252 / 229	1616	1830	43	PERSONAL INJURY - CITATION	22350
/	Hudelson	~~245~~	1628	1640	44	GOA	
/	Parenti / Marocco	4	1630	1730	45	PD 23103a 12951 4453da	
/	Vernal / Mitchell	1	1648	1750	46	PD NO	
/	Hudelson	245	1650	/	47	Cancelled by Comm.	
/	OShea / Kelly	7	1651	1805	48	PROPERTY DAMAGE - [redacted] - NO ARREST	22350
/	Minoli / Falco	C/S	1600	/	49	PROPERTY DAMAGE - [redacted]	22106
/	Minoli / McDonald	6	1711	1810	50	[redacted]	
/	Hochwarden	8	1200	1810	51	[redacted]	
/	Moore / Bates	12	1710	1730	52	Settled [redacted]	
/	Fagalde	C/S	1715	1750	53	PD NO	
/	Parenti / Marocco	4	1745	1857	54	TI [redacted]	
/	Vernal / Mitchell	1	1750	1845	55	PD [redacted]	

TUESDAY JUN 23 1970

Time Rec'd	Rec'd From	Subject	Address
1755	Radio	518	2420 Mission
1812	CIA	518 H+R	Van Ness + Lombard
1818	Radio	519	Silver + Mission
1850	—	518	Lake Merced + Brotherhood
1857	—	518	17th + Geary
1930	—	518	21st + Treat
1930	—	518	2235 Laguna
1930	—	518	Fulton + G.P. Hiway
1930	—	518	Ordway + Girard
1943	—	518	Alemany Emerg
1955	—	518	Randall + Mission
2000	—	518 H/R	Geary E of 7th Ave
2025	—	518	Missouri + Turner Terr
2040	—	518	Bayshore + Leland
2045	C/S	518	Army E of Vermont
2050	Radio	518	G.P. Hiway N of Lincoln
2058	OV	Code 33	Unit Blk Delong
2110	Radio	518	San Jose + Delong
2135	OV	Mali Mischief	15th + Noe
2205	Co G	518 H-R	Beach - Hyde
2210	Radio	518	Bates - Hoffman
~~2215~~	~~[illegible]~~	~~[illegible]~~	
2215	[illegible]		Opp Drug
2219	C/S	519	Arbor + Conrad
2225	Radio	519	8th + Balboa
2225	C/S	518	Mission + 7th St
2240	Co H.	518 H R	Ocean + Phelan
2304	Radio	519	Arbor + Conrad
2309	Radio	518	Fell + Steiner
2335	Radio	518 H+R	Geary + Laguna
2335	C/S	518 H-R	Calif + Montgomery
2335	Co G	518	682 39th Ave

Rec'd By	Officers Sent	Car No.	Out	In	Comp't No.	ACTION TAKEN
Gilham Tull	Boles Cude Maniscalco	12 C/S	1645 1800		56 57	Unable to locate PROPERTY DAMAGE - HIT & RUN - NO ARREST
Tull Gilham	[illegible] Cole	3	1850	1920	58	PI 72350
	Brewster	3	1850	1925	59	W R D
	Parente Marocco	4	1857	1945	60	PD 22106
	[illegible]	7	1930	1958	61	GOA
	Verrati Mattimilla	1	1930	2025	62	PD No
	Greene Crayton	8	1930	2000	63	Unable to locate
	Foster Tull	5	1930	2025	64	GOA
	Cole Brewster	3	1943	1950	65	Cancelled by K-25
	Robertson Sweeney	7	1955	2160	66	PD 21801A 72451
	Tull	C/S	1950	1959	67	PD H+R No
	Foster Biel	5	2025	2035	68	GOA
	—	5	2040	2155	69	PD 22350
	Battle	C/S	2045	2045	70	PD No
	Greene Crayton	8	2050	23.20	71	PD 22350
		12	2058		H-92	Warr Arrest Report Made
	Patente Marocco	4	2110	2350	72	PD 22350
	Verrati Mattimilla	1	2120	2240		Report Made (Mal Misch.)
	FITZER	C/S	2140		73	PROPERTY DAMAGE - HIT & RUN - NO ARREST
Battle	SOLICITATION SWEENEY	7	2210	-	74	CANCELLED BY RADIO
Battle	Gilham	C/S	2150	2220	75	PERSONAL INJURY NO ARREST
	Olsen ALLEY CADET	6	2225	2240	76	W. Ace at the location PROPERTY DAMAGE - HIT & RUN - NO ARREST
Battle	TULL #995	C/S	2145	2200	77	
	Parente	C/S	2230		78	PROPERTY DAMAGE - HIT & RUN - NO ARREST
Becker	Wise Pryal	2	2304	2355	79	Same as line 75, dismissed
Becker	Eckman Carlson	1	2309	2345	80	GCA
Becker	Olsen Abbey	6	2335	0030	81	PD H+R No
Becker	Tull	C/S	2335		82	PD H+R No
Becker	Fouke 847	C G	2335	2350	83	PD No

WEDNESDAY JUN 24 1970

License	Start	Finish	Miles	Tour	Squad	Car No.	Operator	Operator
194 551	59855	59898	43	7-3P	1	085	HARRINGTON	YARNELL
	43719	43754	35	3-11P		122	Hooper	Mittemiller
	43754	43795	41	11-7A			Curran	Wise
532 361	43687	43715	31	7-3P	2	122	Pfister	MACKEY
				3-11P			N/C	
				11-7A				
531 344	60886	60915	29	7-3P	3	391	Miller	Huddleson
	60915	60974	60	3-11P			Hardema	Clark
				11-7A				
194 569	61518	61539	21	7-3P	4	063	N.C	
	66390	66407	17	3-11P		067	Cole	Brewster
532 362	43459	43495	46	6-2P	5	099	Steiger	Cook
532 360				7-3A		069	Sweeney	Cedershom
531 340	40731	40766	35	11-7P	6	397	Minoli	McDonald
194 585	55542			7-3A		068	Olson	Abley
532 360	61143	55540	48	11-7P	7	097	O'Shea	HARRISON
				[illegible]			Klarney	Foster
532364	48002	48062	50	11-7P	8	096	Kelly	OSUNA
							Greene	Crayton

Time Rec'd	Rec'd From	Subject	Address	Rec'd By
0031	Radio	518	Lane & Evans	Becker
[illegible]	Radio	519	Park E Hosp	Becker
0141	K 2	Op arrest	University & Burrows	Becker
0430	K 2	Op arrest	Ellis & Steiner 100 Blk Broadway	Becker
0545	Radio	518	700 Jackson	Becker
0546	Radio	519	Industrial & Loomis	Becker
0624	[illegible]	On Duty		
0705	RADIO	518	FRANKLIN & GEARY	
0710	/	518	CALIF & LAUREL	
0705	/		849 VALENCIA	
0745	-	518	442 Elizabeth	
0750	-	519	23rd & MORAGA & 24th	
0800	-	519	A.E.H.	
0830	-	519	Fillmore & [illegible]	
0840	C/S	518 H/R	Howard & 10th	
0910	Radio	518	Bush & Polk	
0950	C/S	[illegible]	INGalls 2300 BLK	
1005	Radio	519	3rd & MINNA	
1010	C/S	515	15th St 1800 BLK	

License	Start	Finish	Miles	Tour	Squad	Car No.	Operator	Operator
194572	X				9	069	N.C MAGaree	
532362					099			
~~144585~~	43495	43515	20	2-10P	11	068	FREELL	
507198	56085	56142	61	2-10P	12	038	LINDgren	BATES
052145				7-3P	24	103	Sgt Whiteside	
							Sgt STurken	
							Sgt Lockhart	
194564				11-7P	25	065	LT GREMINGER	
							Sgt Sheaton	
						011	LT	
						063	NO RADIO	
						067	(Sonata) Returned ←	
						082	PROMISED TO RETURN FRI. 6/26/70.	
						04	LOANED TO CO E. SAT. 6/20/70 LT Solden.	
						390	Shop	

Officers Sent	Officers Sent	Car No.	Out	In	Comp No.	ACTION TAKEN
Sweeney	Soderstrom	7	0031	0145	1	PD 2275
Hudson	Curran	1	0140	0245	2	PI H&R No
Royal	Wise	2	0130	0330	C-12	one Juv. YGC 496PC
Royal	Wise	2	0430	0700	A 40	RECOVERED AUTO ~~EXPIRED~~ MADE Tow 486
Steigen	Cook	5	~~0545~~	/	3	Cancel 1 1. C
Steigen	Cook	5	0546	0700	3	PERSONAL INJURY NO ARREST
GARRETT	HARRINGTON	1	0705	0725	4	GONE ON ARRIVAL
Miller Hudelson	YARNELL PFISTER	3	0710	0825	5	PROPERTY DAMAGE - CITATION
	MACKEY					
—	Steigen	5	0705	0735	D-10	WSP - AREA SEARCHED FOR SUSPECT - REPORT ON C.D.
—	COOK					PROPERTY DAMAGE - HIT & RUN - NO ARREST
—	PFISTER	2	0745	0850	6	
—	MACKEY					PERSONAL INJURY - CITATION
—	Steigen	5	0750	0900	7	
	COOK					PERSONAL INJURY NO ARREST
	HARRINGTON	1	0800	0915	8	
	YARNELL					PROPERTY DAMAGE NO ARREST
Miller Hudelson	PFISTER	3	0830	945	9	
	MACKEY					PROPERTY DAMAGE - HIT & RUN - NO ARREST
—	HOWARD	C/S	0840	/	10	
—	COOK	5	0910	1045	11	PERSONAL INJURY - CITATION
	Steigen					
	Lochridge	C/S	0950	/	12	PROPERTY DAMAGE - HIT & RUN - NO ARREST
	Harrington	1	1005	1200	13	PERSONAL INJURY - CITATION
	YARNELL					
	HOWARD	C/S	1010	/	14	PROPERTY DAMAGE NO ARREST

Robert Franklin WMI, 17y

21801A

12951 - 22350

21453A

21800A, 12951

WEDNESDAY JUN 24 1970

Time Rec'd	Rec'd From	Subject	Address	Rec'd By
1010	c/s	518	Fell + Steiner	
1010	c/s	518 H/R	Guerrero + 21st St	
1015	Radio	518	8th + Howard	
1100	c/s	518 HR.	1049 Portola Dr.	
1100	c/s	518 HR.	Capistrano Unit	
1100	c/s	518 H/R	Capistrano Unit	
1110	Radio	518	1055 Oakdale	Gallagher
1215	Lt R Grommings		[illegible]	
1220	Radio	518	Powell Green Union	
1240	/	518	Mateo + Chenery	
1245	c/s	518 HR	Nevada (500)	
1300	Radio	518	39th Ave Lincoln Irving	
1310	c/s	518 HR	8th St (300)	
1320	Radio	518	Stonestown	
1355	c/s	518 H/R.	Bright 100	
1400	Radio	518	230 Central	
1425	/	518	Mendell + Galvez	
1430	Lt. of E [illegible]	[illegible]	—	—
1445	Radio	518	Stow Lake of So. Dr.	Gillam
1520	—	518	No. Ridge + Hilltop	—
1525	—	518	3rd + Army	—
1528	—	518	Olive bet Van Ness + Polk	—
1532	—	518	48th + Taravel	—
1534	—	904	Powell + Geary	—
1543	—	518	Stockton + O'Farrell	—
1615	—	518	Alemany + Crescent	—
1615	—	518	2nd + Jessie	—
1642	—	—	20th + Collingwood	—
1645	—	—	20th + Folsom	—
1652	—	518	Mkt. + Clayton	—
1659	—	518	1701 7th Ave	—
1710	—	518	Van Ness + Lombard	—
1720	—	—	Taylor + Clay	—
1805	—	519	Unit Blk Hyde	—
1810	✓	518 H&R	Oak + Shrader	Gallagher
1815	✓	518	Spear + Mission	✓
1817	✓	518	240 Lt [illegible]	✓
1818	✓	907 + 519	540 So. Van Ness	✓
1840	✓	518	Geneva Howth	
1840	✓	518	[illegible]	✓

Officers Sent	Officers Sent	Car No.	Out	In	Comp'l No.	ACTION TAKEN	
GARRETT	HOWARD	C/S	1010	/	15	PROPERTY DAMAGE - HIT & RUN - NO ARREST	
—	FAGALDE	C/S	1010	/	16	PROPERTY DAMAGE - HIT & RUN - NO ARREST	
—	PFISTER MACKEY	2	1015	1220	17	PROPERTY DAMAGE - CITATION	22350
		1	1100	/	18	PROPERTY DAMAGE - HIT & RUN - NO ARREST	
	HOWARD	C/S	1100	/	19	PROPERTY DAMAGE - HIT & RUN - NO ARREST	
	LUCHINI KELLY OSUNA	C/S	1100	/	20	PROPERTY DAMAGE - HIT & RUN - NO ARREST	
		7	1110	1215	21	PERSONAL INJURY NO ARREST	
Det To Redwood Cels							
GARRETT	COOK STRIGER OSUNA	5	1220	1320	22	PROPERTY DAMAGE - CITATION	22350
	HARRISON	7	1240	1300	23	GONE ON ARRIVAL	
—	FAGALDE	C/S	1245	/	24	PROPERTY DAMAGE - HIT & RUN - NO ARREST	
—	KELLY OSUNA	8	130	1430	25	PROPERTY DAMAGE - CITATION	22106
—	HOWARD	C/S	1310	/	26	PROPERTY DAMAGE - HIT & RUN - NO ARREST	
—	OSUNA HARRISON	7	1320	1420	27	PROPERTY DAMAGE - HIT & RUN - NO ARREST	
—	HOWARD	C/S	1355	/	28	PROPERTY DAMAGE - HIT & RUN - NO ARREST	
—	FARRELL LINDGREN	12	1400	1525	29	PROPERTY DAMAGE - HIT & RUN - NO ARREST	
—	MINOLI MCDONALD	6	1425	1545	30		22350
KELLY	OSUNA	8	1445	1610	31	PERSONAL INJURY - CITATION	21650
O'REA	HARRISON	7	1520	1655	32	PROPERTY DAMAGE - HIT & RUN - NO ARREST	
LINDGREN	BATES	12	1525	1615	33		21656A
—	VERNOR MITTENDORF	1	1528	1630	34	P.D 22350	
HARDEMAN	CLARK	3	1532	1630	35		12951
COLE	BREWSTER	4	1535	/	36	Cancelled My Comm —	
—	—	4	1543	1605	37	6 OA	
LINDGREN	FARRELL BATES	12	1615	1710	38	PROPERTY DAMAGE - CITATION	22350
COLE	BREWSTER	4	1615	/	39	Cancelled My Comm.	
HAGGES	MITTENDORF	1	1642	1735	40	PD 504	
—	—	4	1645	1830	41	PD 23029, 22350, 243 PC	
COLE	BREWSTER						
—	—	228	1652	1800	42	P.D 21453a	
—	—		1654	1830	43		20021, 22106
KELLY	OSUNA	8	1654	1830	44	P.I NO	
FARRELL	GRAU	1120	1710	1930	45	PERSONAL INJURY NO ARREST	
—	—	6	1736	1540	46	P I HR NO	
—	MITTENDORF	1	1805	1930	47	P.D HR NO	
HARDEMAN	CLARK	3	1805	1840	48	CANCELLED BY [illegible] 1522	
OTTEN	FERGUSON	7	1815	1818	49		22350
—	—	12	1817	1920	50		
—	—		1913	2000	51	P.I NO	
—	—	220	1840	1910	52	G.O.A	
/	BYRD	261	1840	2015	52	P.D 21453a	
	ALLEN						

WEDNESDAY JUN 24 1970 :

Time Rec'd	Rec'd From	Subject	Address
1845	Radio	519	25th & Clement
1846	✓	518	217 Virginia
1866	—	519	Columbus & Green
1900	—	519	Mission / 10th & 11th
1918	—	518	Sunnydale & Bayshore
1920	—	519	Sunset & Taraval
1941	—	518	Oak & Scott
1935	✓	518	565 Page
1959	✓	518	Haight & Gough
2000	C/S	518 H/R	Taylor & Turk
2025	Radio	519	Flood & Manchester
2045	✓	519	California & Van Ness
2047	Radio	904. 519	1755 47th Ave
2100	✓	519	25th Clement
2100	—	518 H/R	Jones & Golden Gate
2130	—	518	84 Cambridge
2135	—	518	15th & Mission
2140	—	519	Kaiser Emerg
2145	—	518 H/R	110 Beverly
2220	Lt Nuding on duty		
	Lt M/Hamilton off duty		
2307	RADIO	518	17TH & TREAT
2349	✓	518	DIVISADERO & PACIFIC

THURSDAY JUN 25 1970

0043	RADIO	519	3RD ST & 20TH ST
0048	✓	518	TURK & STEINER
0054	✓	518	ELLIS & JONES
0130	✓	519	124 HANCOCK
0135	✓	518	25TH & HARRISON
0210	✓	518	MARKET & CLAYTON
0330	✓	518	OCTAVIA & MCALLISTER
0438		519	Alemany & Naegley
0600	Lt Rader on duty		
0600	Lt Mattson off duty		
0655	Radio	518	Green & Webster
0710	—	518	18th & Clement
0725	—	518	Scott & Sacramento
0830	—	518	Geneva & Cayuga
0830	—	518	7th & King
0900	C/S	518 H/R	Bush (Geo)

WEDNESDAY JUN 24 1970

Rec'd By	Officers Sent	Car No.	Out	In	Comp't No.	ACTION TAKEN
Gallagher	~~Hardeman~~ ~~Cole~~ Clark	3	1845	1915	53	P.D 22577
	Christensen	266	1846	1900	54	SETTLED PRIOR TO ARRIVAL
Graham	Ebert	241	1855	2100	55	P.I NO
	Covey	262	1900	2200	56	P.I NO
	~~Lindgren~~ Coles	12	1918	1930	57	unable to Locate
	~~Steven~~ Crayton	8	1920	2110	58	PI 21950
	Cole Brewer	4	1921	2030	59	PDNO
	~~Anderson~~ ~~Foster~~	6	1935	2035	60	P.D 22350
Battle	~~Hoover~~ Mattinelli	1	1959	2040	61	PD 21453a
Graham	Graham Kearney	e/s	2000	/	62	PROPERTY DAMAGE - H-I & RUN - NO ARREST
	~~Foster~~	7	2025	2135	63	P.I (DBL) 22350, 12951
	Vernoi Mittenelli	1	2045	2100	64	NO ACCIDENT
	~~Anderson~~ Clark	3	2047	2140	65	P.D NO
	Olson Abbey	6	2058	2230	66	PI 22100 B
	Vernoi Mittenelli	1	2100	2115	67	NO ACCIDENT
	Cole Brewer	4	2130	2230	68	P.D HAR NO
	Kearney ~~Foster~~	7	2135	2300	69	P.I 21451a, 12951
	~~Steven~~ Crayton	8	2140	2300	70	PI NO
	Sweney ~~Anderson~~	5	2125	2235	71	P D HAR NO
Pryal	CURRAN WISE OLSEN ABBEY	1 6	2307 2349	0026 0100	72 73	P.D HAR NO P.D 21801A
	Wise		2350	/	74	PD HAR No

THURSDAY JUN 25 1970

	KEARNEY					
Pryal	FOSTER CURRAN	7 1	0043	0215	1	PI 23102, 22350
	WISE		0048	0150	2	P.D No
	GREENE CRAYTON	8	0054	0110	3	No Accident
	SWEENEY					
	~~Soderstrom~~	5	0045	0215	4	P.I 22350
	GREENE CRAYTON	8	0135	0240	5	P.D 22450
	CURRAN WISE	1	0210	0330	6	PROPERTY DAMAGE - CITATION 22350
		1	0330	0345	7	SETTLED PRIOR TO ARRIVAL
Becker	Curran Wise	1	0438	0630	8	PERSONAL INJURY NO ARREST
Garrett	Cook - Stelger	5	0655	0745	9	PROPERTY DAMAGE - CITATION 22350
	Pfister	3	0710	0900	10	PERSONAL INJURY - CITATION 21801A
	~~Sweeney~~ Harrington	1	0725	~~0830~~	11	~~GONE ON ARRIVAL~~ PROPERTY DAMAGE - HIT & RUN - NO ARREST
	Mackey Pfister	2	0832	0931	12	PERSONAL INJURY - CITATION #1 - 21658A #2 - 4000
	Yeend Cook	3	0830	0945	13	PERSONAL INJURY NO ARREST
	Stelger	G/S	0900	/	14	PROPERTY DAMAGE - HIT & RUN - NO ARREST

THURSDAY JUN 25 1970

License	Start	Finish	Miles	Tour	Squad	Car No.	Operator	Officer
194551	59898	59949	51	7-3P	1	085	HARRINGTON	MacKey
	59949	59978	29	3-11P			MITTEMILLER BYRD	
	43909	43954	45	11-7A			CURRAN BECKER	
532361	43795	43862	67	7-3P	2	122	PARDINI YARNELL	
	43862	43908	46	3-11P			HOOPER FROST	
				11-7A			NC	
531344	[redacted]	[redacted]		7-3P	3	391	PFISTER SANDEN	
	61025	61080	55	3-11			HARDEMAN WRIGHT	
				11-7A			N.C	
194563	66427	66454	27	7-3P	4	067	N C	
	66454	66484	30	3-11			BREWSTER CRESIDY	
532362	43495			3-3P	5	099	STEIGER COOK.	
				7-3A			SWEENEY SODERSTROM	
194572	62818	62828	10	11-7P	6	069	MINOLI MC DONALD	
	40795	40815	20	7-3A			OLSEN ABBEY	
532360	61273	61298	25	11-7P	7	097	OSHEA PARAS	
532364	61298	61358	60	7-3A		096	KEARNEY DACHAUER	
194588	48073	48124	51	11-7P	8	~~082~~	KELLY OSUNA	
	48124	48163	39	7-3A			GREENE CRAYTON	

Time Rec'd	Rec'd From	Subject	Address	Rec'd By
0930	RADIO	518	801 KANSAS	
1000	c/s	518	Fulton & Scott	
1000	c/s	518	Loomis st - unit	
1002	RADIO	519	24th & MISSION	
1007	"	518	Cole & Fell	
1005	"	518	Duboce & Market	
10:30	c/s	518 H/R	GARDENSIDE UNIT	
1100	RADIO	518	1st & HARRISON	
1100	"	518	15th st 1600 BLK	
1111	"	519	Oak, Laguna	
1224	"	518	23RD & VALENCIA	
1226		518.	2477 - 14th ~~AVE~~ ST.	
1230	"	518	2198 Fell ST	
1245	"	518	FRANKLIN & OFARRELL	
1245	"	518 H/R	Arlington & Highland	
1345	"	518	HAIGHT & MASONIC	
1405	RADIO	518	SILVER & MISSION	
1410	"	518	26th & Dolores	

[redacted] Out to Check Status off Duty

THURSDAY JUN 25 1970

License	Start	Finish	Miles	Tour	Squad	Car No.	Operator	Office
	NO CAR			11-7P	9		NC	
				7-3A			NC	
194585	43530			2-10P	11	068	NC	MAGUIRE 3 30
507198	56160	56226 60		2-10P	12	038	LINDGREN	FARRELL
052145				7-3P	24	103	SGT Whiteside	
				3-11P			" STUEHEN	
				11-7A			" LOCKHART	
194564				11-7P	25	065	SGT Sheehan	
						337	Staff	
							CO E	

Officers Sent	Officers Sent	Car No.	Out	In	Comp't No	ACTION TAKEN
GARRETT	PARDINI YARNELL	2	0930	1030	15	PROPERTY DAMAGE - HIT & RUN - NO ARREST
/	Luchini	C/S	1000	/	16	PROPERTY DAMAGE NO ARREST
/	Luchini	C/S	1000	/	17	PROPERTY DAMAGE NO ARREST
	PFISTER SANDEN	3	1002	1120	18	PROPERTY DAMAGE NO ARREST
	HARRINGTON MACKEY	1	1002	1022	19	GONE ON ARRIVAL
/	Howard	C/S	1005	/	20	PROPERTY DAMAGE - HIT & RUN - NO ARREST
/	Luchini	C/S	1030	/	21	PROPERTY DAMAGE - HIT & RUN - NO ARREST
COOK Steigen	~~PARDINI~~ YARNELL	~~25~~	1100	1130	22	NO AUTO ACCIDENT
	Fragalde	C/S	1100	/	23	PROPERTY DAMAGE - HIT & RUN - NO ARREST
Decker	Minoli Mc Donald	6	1111	1240	24	PERSONAL INJURY - CITATION 21453 A
GARRETT	COOK Steigen	5	1124	1240	25	SETTLED PRIOR TO ARRIVAL
/	PARDINI YARNELL	2	1226	1400	26	PROPERTY DAMAGE - HIT & RUN - NO ARREST 12815 - 22350 - 20002A
/	HARRINGTON MACKEY	1	1230	1230	27	PROPERTY DAMAGE - HIT & RUN - NO ARREST
/	Kelly O'Sullivan	8	1245	1335	28	PROPERTY DAMAGE - CITATION 22350
/	Luchini	C/S	1245	/	29	PROPERTY DAMAGE - HIT & RUN - NO ARREST
/	Kelly O'Sullivan	8	1345	1455	30	PERSONAL INJURY - CITATION 22517
	OSHEA PARKS HANSGREN FARRELL	7	1455	1705	31	PROPERTY DAMAGE - CITATION 12951 - 26700 - 26709B VC
		12	1410	1700	32	PROPERTY DAMAGE - HIT & RUN - NO ARREST

THURSDAY JUN 25 1970

Time Rec'd	Rec'd From	Subject	Address	Rec'd By
1455	RADIO	519	Bush & Divisadero	GILLAN
1585	—	518	7th & LAWTON	—
1510	—	518	Church & Clipper	—
1515	—	519	Clay bet Lyon & Baker	—
1555	—	519	440 Turk	—
1622	—	519	Presbyterian Hosp	—
1625	—	909X 518 H/R	1845 Filbert	—
1645	—	518	Filbert & Baker	—
1645	—	518	2520 Bayshore	—
1652	—	518	Turk bet Larkin & Hyde	—
1710	O/V	518	Polk & Eddy	—
1730	O/V	518	3386 18th St.	—
1740	RADIO	518	288 Bonview	—
1747	—	518	Murray & Genifer	—
1838	✓	909- 519	Kaiser Hosp	
1839	✓	518	Taylor - Sutter	
1915	C/S	519	16th & Capp	GILLAN
1920	RADIO	519	1924 Jackson	—
1922	—	518	700 Peru	—
1941	—	518	22nd Mission	—
1955	✓	518	33rd & Lincoln	
2037	✓	518	1135 Bay	
2045	[illegible]	518 H-R	Leavenworth Bernard	
2110	RADIO	519	Mason & Washington	GILLAN
2130	—	518	307 Oak	—
2122	✓	518	Laguna & Pine	GILLA
2215	CO D.	518 H/R	Sanchez & Elizabeth	—
2230	RADIO	518	Broadway & Powell	—
2230	[illegible]	on [illegible]		
2315	RADIO	518	WASHINGTON & VAN NESS	PRYAL
2320	✓	518	250 BEACH	✓
[illegible]	[illegible]	ON [illegible]	17TH & NOE	✓
2355	RADIO	519	CROSSOVER DR S/FULTON	✓

FRIDAY JUN 26 1970

0124	RADIO	519	BAYSIDE MOTEL	PRYAL
0155	✓	ON 102	POLK & PINE	✓
0200	✓	519	DAY & DOLORES	✓
0206	✓	518 H&R	FILLMORE & CLAY	✓
0245	✓	518	8TH & HARRISON	✓
0300	✓	518	27TH & DOLORES	✓
0350	✓	518	17TH & MARS	✓

THURSDAY JUN 25 1970

Officers Sent	Officers Rec'd By	Car No.	Out	In	Comp't No.	ACTION TAKEN
Kelly	Ozuna	8	1435	1605	33	PERSONAL INJURY - CITATION 21453a
Hardeman-	Wright	3	1505	1600	34	P.D 21658A
Jernigan-	Farrell	12	1510	1700	35	P.D 26453
-Mitchell	Byrd	1	1515	1645	36	PD 58A TC
Odom	Minoli	6	1555	1605	37	PROPERTY DAMAGE - CITATION 21658A - 12951
	Hooper Frost	2	1622	1725	38	NO REPORT UNABLE TO INTERVIEW VICTIM
Brewster	Cassidy	4	1625	1640	39	RPT. MADE PREVIOUS DATE
—	—	4	1645	1700	40	NO ACCIDENT
—	—	8	1645	1710	41	Settled by Parties
Mitchell	Byrd	1	1652	1705	42	NO ACCIDENT
—		1	1710	1755	43	PD22107
Brewster	Cassidy	4	1730	1815	44	P.D NO
Hooper	Frost	2	1740	1815	45	P.I NO
Jernigan	Farrell	12	1747	1900	46	PROPERTY DAMAGE NO ARREST
Galbraith	Hardeman WRIGHT MITTEMILLER BYRD	3	1838	1915	47	PI NO
✓		1	1839	1825	48	PD22106
—	Battle	C/S	1855	1915	49	PERSONAL INJURY NO ARREST
Olson	Abbey	6	1920	2020	50	P.I NO
Kearney	Duchaine	7	1922	2045	51	P.D NO
Sweeney	Soderstrom	5	1944	2040	52	P.D NO
Battle	GREENE CRAYTON	8	1955	2055	53	NO ACCIDENT
Mitchell	Byrd	1	2037	2230	54	PI 23102-22350
	Sgt Finnigan	C/S	1850	/	55	PROPERTY DAMAGE - HIT & RUN - NO ARREST
		C/S	2030	/	56	PERSONAL INJURY NO ARREST
Graham	—	4	2130	2155	57	NO REPORT DESIRED
Brewster	Cassidy	6	2132	2300	58	PI NO
Olson	Abby	1144	C/S	2205	/	59	PROPERTY DAMAGE - HIT & RUN - NO ARREST
—	Damon	7	2230	2400	60	P.D 22350
Kearney	Duchaine					

OLSEN	ABBEY	6	2315	0015	61	P.D 21453a
CURRAN	BECKER	1	2320		62	SETTLED PRIOR TO ARRIVAL
LATE	F...	CK'd 2...		D11?		...
GREENE	CRAYTON	8	2355	0125	63	P.D 22350

FRIDAY JUN 26 1970

KEARNEY	DACHAUER	7	0124	0300	1	PI 22350
DUANE	COLE	C/S 2	0010	0200	2	1-MAN BOOKED 23102
CURRAN	BECKER	1	0200	0...	3	P.D 22350, 12951
SWEENEY	SODERSTROM	5	0206	0300	4	P.D Hal No
SWEENEY	SODERSTROM	5	0033	0130	5	P.D 22100b, 12815
SWEENEY	SODERSTROM	5	0300	0...	6	GONE ON ARRIVAL
CURRAN	BECKER	1	0350	0...	7	PROPERTY DAMAGE - HIT ...

FRIDAY JUN 26 1970

License	Start	Finish	Miles	Tour	Squad	Car No.	Operator	Officer
194551	[illegible]	60031	56	7-3P	1	085	HOWARD	CALDERA
	60031	60061	27	3-11P			HOOPER &	WRANY
	44045	44077	32	11-7A		122	Curran	WISE
532361	43154	44011	57	7-3P	2	122	PARDINI	YARNELL
	44011	44046	35	3-11P			FROST	BREWSTER
				11-7A				
531344	[illegible]	61127	47	7-3P	3	391	PFISTER	SANDEN
	61127	61163	36	3-11P				
	61163	61223	60	11-7A			PRYAL	CARLSON
194563	[illegible]	[illegible]		7-3P	4	067	N.C.	
	66440	66133	43	3-11P			PARENTI	MARACCI
532362	[illegible]			6-2P	5	099	STEIGER	McVEIGH
	43615	43662	37	7-3A			FOSTER	HILL
531340	[illegible]	[illegible]		11-7P	6	397	N.C.	
				7-3A			OLSEN	ABBEY
532360	[illegible]	61382		11-7P	7	097	O'SHEA	WARDLAW
	61382	61453	71	7-3A			KEARNEY	DACHAUER
532364	[illegible]	48205		11-7P	8	096	Kelly	OSUNA
	48205	48230	25	7-3A			SWEENEY	SODERSTROM

Time Rec'd	Rec'd From	Subject	Address	Rec'd By
0615	[illegible] on duty			
0615	" Matter of [illegible]			
0915	Radio	519	SANSOME + PACIFIC	
0920	✓	518	GENEVA + SAN JOSE	
0930	c/s	518 H/R.	HARKNESS 200	
1000	Radio	518	1050 Lombard	
1012	✓	518	Silver + Mission	
1050	✓	518	1355 BAY	
1050	c/s	518 H/R.	Dolores 600	
1055	c/s	518 H/R.	Shrader 600	
1117	Radio	519	350 McALLISTER	
1130	✓	518	1901 Kearny	
1230	✓	519	48th + Quintara	
1330	✓	518	Ellis + Van Ness	
1340		518	Market + CASTRO	
1445	[illegible]	[illegible]		
1425	c/s	518 H/R	Eddy + Laguna	

FRIDAY JUN 26 1970

License	Start	Finish	Miles	Tour	Squad	Car No.	Operator	Officer
194558		X		11-7P 7-3A	9	082	N.C	
194585				2-10P	11	068	N.C.	<TAC
509198	56228	56258	30	2-10P	12	038	LINDGREN	Bates
052145	57196	57256		7-3P 3-11P 11-7A	24	103	SGT COSGROVE SGT STURGEN N.C.	
194564		X			25	065		

Officers Sent	Officers Sent	Car No.	Out	In	Comp't No.	ACTION TAKEN
CARRETT	Howard.	1	0915	1010	8	NO REPORT DESIRED
	Caldera Steigen	5	0920	1050	9	PROPERTY DAMAGE NO ARREST
	McVeigh	C/S	0930		10	PROPERTY DAMAGE - HIT & RUN - NO ARREST
	Luchini	3	1000	1130	11	PERSONAL INJURY NO ARREST
	Pfister Sandeen	207				PROPERTY DAMAGE ARREST MADE 21453A - 12951 #1 & #2 BOOKED CO H
	Miller Kellesian	208	1012		12	
	Howard	1	1050	1210	13	PROPERTY DAMAGE NO ARREST
	Caldera	C/S	1050	/	14	PROPERTY DAMAGE - HIT & RUN - NO ARREST
	Luchini	C/S	1055	/	15	PROPERTY DAMAGE - HIT & RUN - NO ARREST
	Howard					
Galbraith	Pardini	2	1117	1325	16	PERSONAL INJURY - CITATION 21350 A
	Yarnell Kelly	8	1130	1345	17	PROPERTY DAMAGE - CITATION 22350
	OSUNA					PERSONAL INJURY NO ARREST
	Pfister	3	1230	1500	18	
	Sandeen Howard	1	1330	1405	19	NO COMPLAINT
	Caldera					PERSONAL INJURY - CITATION 12751 - 26453
		2	1330		20	

Howard 5 1430 2

PF MAR 70

Duels J Ward
Sgt. Carey

Time Rec'd	Rec'd From	Subject	Address
1515	Radio	518	Franklin & Broadway
1516	✓	519	San Jose & Arlington
1517	✓	518	Ellis & Steiner
1527	✓	518 (Runaway)	61 Henry
1530	✓	519	Keith & Oakdale
1540	✓	518	13th & So Van Ness
1550	C/S	518 H/R	Pat Prop. 1300 Bryant.
1555	C/S	518 H/R	" " Calif. Laurel
1615	Radio	519	16th Potorero
1620	Co G	518 H-R	#1 Wood Street
1622	Co E	518 H/R	Van Ness & Vallejo
1629	Radio	519	Merchant & Kearny
1645	C/S	518 H/R	2700 Blk 3rd St.
1648	Radio.	519	3700 Missi[illegible]
1715	✓	519	860 Howard.
1716	C/S	518 H/R	1800 Blk Bush
1717	Radio	518	Baden & Monterey
1740	✓	519	Geneva & Paris
1804	✓	518	5th & Missio[illegible]
1812	✓	519	16 & Potrero
1818	✓	518	Jones & Vallejo
1822	✓	519	14 & Irving
1823	✓	519	29th & San Jose
1831	✓	519	6th Ave & Geary
1832	C/S C	518	23rd & 3rd Sts
1847	C/S	518	Pacific & Van Ness
1850	Radio	519	16th & Potrero
1905	Co C	518 H+R	La Salle btwn Keith & Lane
1935	Radio	519	[illegible] (Bush)
1945	Radio	519	36th Pacheco
1946	✓	519	16th Mississippi 7th-16th
1950	✓	519	19th Ave & Vicente
1951	✓	518	California & Franklin
2000	✓	518	Silliman & Girard
2026	✓	518	Montgomery & Calif
2032	✓	518	1100 Blk. Vallejo
2040	C/S	518 H+R	Mason & Washington
2044	Radio	518	2355 Scott & Jackson
2100		518 H+R	Lyon & Geary
2105	Radio	518	8th & Harrison
2130	[illegible]	518 H+R	Sacramento & Jones

FRIDAY JUN 26 1970

Rec'd By	Officers Sent	Car No.	Out	In	Comp't No	ACTION TAKEN	
Harrison	Hooper Wrony	1	1515	1540	12	Settled Prior	
"	Ludgate Bates	12	1516		23	PERSONAL INJURY - CITATION	21950 VC
"	Hardeman Wright	3	1512	1535	24	PD H+R No	
"	Kelly Ogawa	8	1517	1630	25	PROPERTY DAMAGE - CITATION	5370 VC
"	Hunter	4	1530	1700	26	PI 22350 22100 B	
"	Marcosi Frost	2	1540	1715	27	PI 21801A	
"	Brunsden Forgolde	C/S	1550	1610	28	PD H+R No	
"	"	C/S	1555	1615	29	PD H+R No	
Selby	Hooper Wrony-	1	1615	1800	30	PERSONAL INJURY NO ARREST	
	FITZER (est)	C/S G	1550	1610	31	PD H+R No	
Harrison	off Simonin	C/S E	1620		32		
✓	Cassidy	248	1629	1800	33	PI 21804A	
✓	Forgolde	C/S	1645	1700	34	PD H+R No	
✓	Ludgate Bates	12	1648		35	PROPERTY DAMAGE NO ARREST	
✓	Kelly Ogawa	8	1715	1815	36	PI 216581 7	
✓	Forgolde	C/S	1716	1730	37	PD H+R No	
✓	Ludgate Bates	8	1717	1830	38	PROPERTY DAMAGE - CITATION	21801A
✓	Ludgate Bates	12	1740	1920	39	PI 21802 a	
✓	Hooper Wrony-	1	1804	1825	40	GOA	
✓	Hooper Wrony	1	1812	/	41	SAME as line 48	
✓	Parent Marcosi	4	1818	1845	42	unable to locate	
✓	Rogers	I-10	1822		43		
✓	Frost Brunsden	2	1823		44	PD 21703 - 26453	
✓	Hardeman Wright	3	1827	2000	45	PI 21650	
✓	Grimes	C/C	1832	1850	46	PD No	
	Tull	C/S	1815	1830	47	PD No	
Tull	Hooper wrony	1	1815	1910	48		21801a See line 41
	Winiecki	C/C	1905	1905	49	PD H+R No	
Selby	Parent Marcosi	4	1935	2000	50	unable to locate	
	Sweeney Soderstrom	8	1945	2010	51	GOA	
	Foster Hill	5	1946	2100	52	PI No	
Dachauer	DACHAUER KEARNEY	7	1950	1955	53	Cancelled by Comm	
Tullp	OLSEN ABBEY	6	1955	/	54	GOA	
Selby	LINDEMAN BATES	12	2000	2100	55	PD 22350	
	MARCOSI PARENT	4	2026	2[illegible]	56	unable to locate	
	CLICK ABBEY	6	1932		57	[illegible]	
Tull	Tull	C/S	2015	2040	58	PD H+R No	
Tull	Soderstrom	8	2040	2200	59	PD 22356	
	Sweeney		2045	2100	60	PROPERTY DAMAGE NO ARREST	
Tull	[illegible]				61	[illegible]	
	FOSTER Hill	5	20[illegible]		62		

FRIDAY JUN 26 1970

Time Rec'd	Rec'd From	Subject	Address
2208	Radio	518	1400 RHODE ISLAND
2210	Lt L Lichlan, a duty		
2230	Lt L Pilloy of Det		
	Rad	518	
			Jackson & Kearney
			~~4008 Congo~~
2305	Radio	519	9th & Mission
2345	C H	518 H&R	Marina & Scott
2355	Radio	518	11th Ave & ~~Ocean~~ Ortega
2355	Radio	518	El Nido & Market
2356	Radio	518	Sutter & Fillmore

SATURDAY JUN 27 1970

0006	Radio	519	1100 Blk Pine	Becker
0007	Radio	519	Grandview & Market	Becker
0013	Radio	519	Sanrome & Market	Becker
0037	Radio	518 H&R	Lyon & Union	Becker
0043	Radio	518	2426 39th Ave	Becker
0202	Radio	518	400 Avila	Becker
0216	Radio	518 H&R	3rd & Newcomb	Becker

License	Start	Finish	Miles	Tour	Squad	Car No.	Operator	Officer
194[illegible]	60062	—	—	7-3P	1	085	N/C	Cole Brewster
	60062	60114	53	3-11P				
				11-7A				
532361	44046	44123	117	[illegible]-3P		122	Pardini	Yarnell
	44123	44171	48	[illegible]-11P			Frost & Cassidy	
	44171			11-7[illegible]				
531347	61223	61253	30	[illegible]-3P		391	Pfister	Sanden
	61268	61325	57	[illegible]-11P			Hardeman	Wright
				[illegible]-7A			Carlson	Wise
194563	66533			7-3P	4	067	N/C	
532362	66534	66562	28	3-11P			Parenti	Marcus
				6-[illegible]P	5	079		
5[illegible]	43662	43703	41	7-3A			Hill	Foster
				11-7P	6	397	N/C	
[illegible]	40881	40925	44	[illegible]			Olsen	Abbey
[illegible]	64453	61514	60	11-7P	7	097	O'Shea	
532364	61515	61582	67	[illegible]			Kearney	Duchauer
		48269	34	[illegible]-11		0[illegible]	Kelly	Osuna

FRIDAY JUN 26 1970

Rec'd By	Officers Sent	Car No.	Out	In	Comp't No.	ACTION TAKEN
Toll	Hill Foster	5	2218	2335	63	PD H+R No
	Hooper Wranny	1	2020	2115	64	PROPERTY DAMAGE - CITATION 21703
Becker	Curran Wise	1	2305	0005	65	PROPERTY DAMAGE - CITATION 22310 21453
Becker	Haudbine	4/5	2345	0000	66	PD H+R No
Becker	Pryal Carlson	3	2355	0020	67	Settled Prior to arrival
Becker	Dachauer Olsen	7	2045	2140	68	PD 21451A
Becker	Abbey Olsen	6	2236	2330	69	PD No

SATURDAY JUN 27 1970

Olsen	Abbey	6	2006	0100	1	PD No
Kearney	Dachauer	7	0007	0105	2	PD 22350 · 12951
Hill	Foster	5	0013	0018	3	Cancelled by Comm
Wise	Curran	1	0037	/	4	Handled by CHP
Pryal	Carlson	3	0043	0130	5	PD 22350
Olsen	Abbey	1/6	0202	0320	6	PD H+R No
Kearney	Dachauer	7	0216	0300	7	PD H+R No

License	Start	Finish	Miles	Tour	Squad	Car No.	Operator	Officer
194558				7P	9	082	N.C	
				7-3A			NC	
194585				2-10P	11	068	N.C	
5094118				2-10P			N.C	
05-145	57319 - 57359			7-3P			Sgt Cosgrove	
				7A			Sgt Lockhart	
194564				7-3A				

SATURDAY JUN 27 1970

Time Rec'd	Rec'd From	Subject	Address	Rec'd By
0150	Radio	519	Bayshore + Leland	Gutierrez
0248	Radio	519	3rd + Jerold	Becker
0312	Radio	519	Fillmore + Height	Becker
0330	Radio	518	Clay + Stockton	Becker
0505	Radio	518	14th + Woodward	Becker
0530	Radio	518	24th + Folsom	Becker
0606	Radio	519	27 + Geary	Becker
0610	Lt Reilly on duty			
0610	Sgt D Lockhart on duty	—	—	—
0710	Radio	518	Franklin + Medallion	
0715	✓	519	BRANNAN - 8th	Howard
0737	✓	518	Broderick - Francisco	✓
0845	✓	518	PLAYLAND AT THE BEACH	✓
0850	✓	518	937 SCOTT	✓
0905	C/S	518	3800 BLK MISSION	✓
0926	Radio	518	EUGENIA - MISSION	✓
0940	✓	518	MILTON - SEARS	✓
0951	✓	518	PINE - STOCKTON	✓
0951	✓	518	127 Ellis	✓
1010	C/S	518 H&R	VALLEJO & GRANT	✓
1050	Radio	518	EL SERENO - Rio	✓
1051	✓	518	2109 - GENEVA	✓
1055	✓	518	Jap. Tea Garden	✓
1106	C/S	518 H&R	3900 BLK 18th ST	—
1223	Radio	519	3465 25TH	✓
1225	"	518	19TH & WINSTON	—
1240	✓	519	1000 FULTON	✓
1245	✓	518	143 ANDERSON	
1250	C/S	518 H&R	900 POWELL	
1300	C/S H	518	COLERIDGE PALOMA	Jansen
1300	Radio	518	16TH & VALENCIA	"
1320	C/S	518 H&R	VAN NESS & LOMBARD	
1340	Radio	519 H/L	1071 SANCHEZ	Howard
1340	C/S	518 H&R	300 BLK BUCCINGHAM	✓
1350	Radio	519	GEARY - WEBSTER	✓
1415	Sgt Kane On Duty	—	—	
	Lt Reilly off duty			
1509	Radio	518		
1515	✓	518	BADEN - CIRCULAR	✓
1525	C/S	518 H&R	PRESIDIO & PINE	Hooper
1525	C/S	518 H&R	30 PIERCE	✓
			3300 17TH ST	✓

Officers Sent	Officers Sent	Car No.	Out	In	Comp't No.	ACTION TAKEN
Pryal	Carlson	3	0150	0300	8	PERSONAL INJURY - HIT & RUN - NO ARREST
Kearney	Dachauer	7	0248	0345	9	PD H+R No
Pryal	Carlson	3	0312	0430	10	PD 21800B 12951
Hull	Foster	5	0255	0320	11	Settled Prior to arrival
Curran	Wise	1	0505	0605	12	PROPERTY DAMAGE - CITATION 22106 12951
Carlson	Pryal	3	0530	0700	13	PERSONAL INJURY NO ARREST
Rasmussen	Largent	G1	0606	/	14	PERSONAL INJURY NO ARREST
	Cum-Wisk	1	0125		15	
Pardini	Yarnell	2	0715		16	PERSONAL INJURY NO ARREST
Pfister	Sanden	3	0734		17	PROPERTY DAMAGE - CITATION 21802A
	Milem	211	0845		18	P.D- 22106
Pfister	Sanden	3	0850		19	PD 22106
C/S	Bertucelli	C/S	/	/	20	PROPERTY DAMAGE - HIT & RUN - NO ARREST
Pardini	Yarnell	2	0926		21	SETTLED PRIOR TO ARRIVAL
			0940		22	PROPERTY DAMAGE - HIT & RUN - NO ARREST
Pfister	Sanden	3	0951		23	PROPERTY DAMAGE - CITATION 21801A
	Paris Allen	205	0955		24	No Accident
C/S	Bertucelli	C/S	/	/	25	PROPERTY DAMAGE - HIT & RUN - NO ARREST
Pfister	Sanden	3	1050		26	NO REPORT DESIRED
Pardini	Yarnell	2	1051		27	PERSONAL INJURY - CITATION 22350
	Nezik	Co. I	1055		28	PROPERTY DAMAGE - HIT & RUN - NO ARREST
C/S	Bertucelli	C/S	1100		29	PROPERTY DAMAGE - HIT & RUN - NO ARREST
OShea		7	1223	1312	30	PI - NO
Kelley	Osuna	8	1225		31	PI 21457A
Pardini	Yarnell	2	1205		32	PERSONAL INJURY NO ARREST
Pardini	Yarnell	2	0940		33	PROPERTY DAMAGE NO ARREST
C/S	Bertucelli	C/S	1250		34	PROPERTY DAMAGE - HIT & RUN - [illegible]
			1300		35	PD H+R NO
Sanden	Pfister	3	1300		36	GOA
C/S	Bertucelli	C/S	1320		37	PROPERTY DAMAGE - HIT & RUN - NO ARREST
Pfister	Sanden	3	1321		38	PERSONAL INJURY - HIT & RUN - NO ARREST
C/S	Bertucelli	/	1340		39	PROPERTY DAMAGE - HIT & RUN - NO ARREST
OShea	Hoch	7	1350		40	P.D. NO
O'Shea	Hoch	7	1510		41	PD 21802A
Kelley	Osuna	8	1515		42	GOA
	Berthelli	C/S	1525		43	PROPERTY DAMAGE - HIT & RUN - NO ARREST
		C/S	1535		44	PROPERTY DAMAGE - HIT & RUN - NO ARREST

SATURDAY JUN 27 1970

Time Rec'd	Rec'd From	Subject	Address	Rec'd By
1540	RADIO	518	16TH & POND	HOOPER
1550	✓	518	CHURCH & 19TH ST	✓
1555	C/S	518 H&R	CORDELIA (UNIT)	✓
1610	RADIO	519	38TH & BALBOA	✓
1625	✓	518	POPE & MISSION	✓
1635	✓	518	PAGE & FRANKLIN	✓
1655	C/S	518 H&R	1100 FULTON	✓
1710	C/S	518 H&R	2100 FELL	✓
1730	RADIO	518	17TH & GEARY	✓
1735	✓	518	MARINA & FILLMORE	✓
1737	✓	518	9TH & BRANNON	✓
1745	✓	519	GRAFTON & ORIZABA	✓
1755	✓	518	Bay - Taylor	Selby
1840	COE	518 H+R	Ellis Mason	✓
1923	Radio	518	Rutland - Wilde	Selby
1921	✓	518	Grafton - Bright	✓
1928	✓	518	761 Fillmore	✓
1930	✓	518	SPEAR - MISSION	✓
2010	✓	519	NEWHALL & OAKDALE	HOOPER
2015	✓	518 H&R	WALLER & POTOMAC	✓
2120	✓	518	OCEAN & ALEMANY	✓
2122	✓	519	9TH & IRVING	✓
2155	✓	518	POLK & UNION	✓
2200	✓	519	CALIFORNIA & GOUGH	✓
2205	[illegible]	On Day		
2207	[illegible]	Off		
2210	RADIO	518	CHURCH & JERSEY	HOOPER
2220		518	300 BLK FILLMORE	
2244	RADIO	518	1000 BLK STANYAN	PRYAL
2250	✓	519	BUCHANAN & VALLEJO	✓
2307	✓	518	1041 STANYAN	✓
2327	✓	518	Fulton & Gough	✓
2326	✓	518	GENEVA AVE NR COW PALACE	✓
2355	✓	519	ARGUELLO & GEARY	✓

SUNDAY JUN 28 1970

0013	RADIO	518	9TH & MISSION ST.	PRYAL
0025	✓	519	TURK & SCOTT	✓
0040	✓	518	MANSELL & HAMILTON	✓
0055	✓	518	CLIPPER & DOLORES	✓
0100	✓	518	825 FRANKLIN	✓
0105	✓	518	3743-20TH ST	✓

SATURDAY 12 7 1970

Officers Sent	Officers Sent	Car No.	Out	In	Comp't No.	ACTION TAKEN
MARACCI	PARENTI	4	1640	1635	45	P.D 21460a
COLE	BREWSTER	1	1550	1640	46	P.D 22350,
BERTHUEIL	Howard	C/S	1655	/	47	P.D HOR NO
KELLEY	OSUNA	8	1610	1630	48	GOA
FROST	CASSIDY	2	1625	1725	49	PD 58A
MARACCI	PARENTI	4	1635	1650	50	P.D 21453a
BERTHUEIL	Howard	C/S	1655	/	51	P.D HOR NO
~	Howard	C/S	1710	/	52	P.D NO
KELLEY	OSUNA	8	1730	1830	53	PD 22107
HARDEMAN	WRIGHT	3	1735	1900	54	PI NO
COLE	BREWSTER	1	1737	1750	55	G.O.A
CASSIDY	FROST	2	1745	1815	66	N.R.D
COLE	BREWSTER	1	1755	1820	57	G.O.A
MARTINEZ	—	C/S	1720	/	58	P.D HOR NO
CASSIDY	FROST	2	1923	2100	59	PD-DBL-22350, 12951
DACHAUER	KEARNEY	7	1920	2027	60	P.D NO
COLE	BREWSTER	1	1928	2025	61	P.D 12957, 22106
HILL	FOSTER	5	1930	1940	62	SETTLED PRIOR TO ARRIVAL
~	~	5	2010	2015	63	P.I 22350, 21802A
HARDEMAN	WRIGHT	3	2015	2100	64	P.D HOR NO
CASSIDY	FROST	2	2120	2230	65	PD 22350 12951
HARDEMAN	WRIGHT	3	2122	2230	66	PD 22350, 12951
PARENTI	MARACCI	4	2155	2240	67	P.D HOR NO
ABBEY	OLSEN	6	2146	2338	68	PI 22100B
DACHAUER	KEARNEY	7	2215	2315	69	P.D NO
ERICKSON	BRIGGS	263	2155	2300	70	P.D NO
HILL	FOSTER	5	2244	2250	71	CANCELLED BY RADIO
~	~	5	2250	0055	72	P.I 22356
CARLSON	WISE	3	2307	0025	73	P.D 22356
DACHAUER	KEARNEY	7	2327	0050	74	P.D 23103, 22350, 12951
COEY		270	2336	0230	75	P.D 21802a
OLSEN	ABBEY	6	2355	0013	76	G.O.A

SUNDAY JUN 28 1970

OLSEN	ABBEY	6	0013	0135	1	P.I 22350
CARLSON	WISE	3	0025	0145	2	P.D 22350
CHRISTMAN		266	0040	0230	3	P.D HOR NO
HILL	FOSTER	5	0055	0330	4	P.D 23102, 12951
COLLA		265	0100	0245	5	P.D. 58A TC - HOLD TO CITE
OLSEN	ABBEY	6	0103	0115	6	G.O.A

SUNDAY JUN 28 1970

License	Start	Finish	Miles	Tour	Squad	Car No.	Operator	Officer
194551	60114			7-3P	1	085	N.C.	
				3-11P				
				11-7A			N.C.	
532361	1194			7-3P	2	122	YARNELL	HOWARD
				3-11P			N.C.	
				11-7A			WISE	Permi
531344		61388	65	7-3P	3	391	PFISTER	SANDEN
	61388	61422	34	3-11P			HARDEMAN	WRIGHT
	61422	61452	30	11-7A			CARLSON	Royal
194563				7-3P	4	067	NC	
	66562	66592	30	3-11P			MARACCI	GAU
532362				6-2P	5	099	NC	
				7-3A			N.C.	
531346		40925	—	11-7P	6	397	NC	
	40925	40951		7-3A			Hill &	Goodwin
532360		61639		11-7P	7	097	O'SHEA	Hoch
	61639	61685	46	7-3A			KEARNEY	DACHAUER
532364		48309		11-7P	8	096	Kelly	OSUNA
	48309	48349	40	7-3A			SWEENEY	SODERSTROM

Time Rec'd	Rec'd From	Subject	Address	Rec'd By
0110	COF	518	VANNESSA CALIFORNIA	Royal
0125	COD	518 HQR	2620 MISSION	✓
0135	COM	518 HQR	CROSSOVER DR & FULTON	✓
0149	C.O.C	519 HQR	POTRERO & MARIPOSA	✓
0150	RADIO	578	3RD & GALVEZ	✓
0210		518	VISITACION & RAYMOND	✓
0215	✓	519	CASTRO & DIVISADERO	✓
0306	COG	518 HQR	BALBOA & 4TH AVE	✓
0305	RADIO	578 HQR	GRIFFITH & CAMERON	✓
0316	RADIO	519	4TH & PARNASSUS	✓
0332		518	200 BLK GIRARD	✓
0400	COM	518	DIVISADERO & OAK	✓
0440	CO	578	20TH & TENNESSEE	✓
0500	RADIO	519	GEARY & STEINER	✓
0436		578	EDDY - 300 BLK	✓
0620	Lt. Rourke a duty			
662n	Lt. Jeffers Mduty			

SUNDAY JUN 28 1970

License	Star	Finish	Miles	Tour	Squad Car No.	Operator	Officer
194558				11-7P	9 082	N C	
				7-3A			
194585				2-10P	11 068	N C	
509198				2-10P	12 038	N C	
052145	57371	57427		7-3P	24 103	SGT COSGROVE	
				3-11P		SGT SHEEHAN	
				11-7A		SGT. LOCKHART	
194564					25 065		

Officers Sent	Officers	Car No.	Out	In	Comp't No.	ACTION TAKEN
SENKIR #952	QUINN #530	C/S 0010	/	7	P.D. NO	
BOSNICH #11		D-3 23/50130		8	1-MAN BOOKED 20002a, 23123	
FALKH/578		C/S 0120	/	9	P. D. HORNS	
MERKLEY #45		C/S 0119	/	10	PI HORNS	
DACHAUER	KEARNEY	7	0500405	11	P.D 20002a, 23103,	
OLSEN	ABBEY	6	02100230	12	UNABLE TO LOCATE	
CARLSON #68	WISE #12	3	0215 0025	13	PROPERTY DAMAGE - CITATION	22350.
RASMUSSEN	LARGENT	6-1	02100330	14	P.D HORNS	
PRYAL	PRYOR	C/S	0305 0330	15	P.D HORNS	
CARLSON	WISE	3	0316 050a	16	P.I NO	
HILL	FOSTER	5	03300400	17	P.D 22350, 12951	
PERO #514	KERN 697	F3	0400	18	PROPERTY DAMAGE NO ARREST	
MITCHELL	BELL	C 6	0400	19	1 MAN BOOKED 10C 23102, 21650	
CARLSON	WISE	K-3	0500 0630	20	PERSONAL INJURY - CITATION	22107
SGT LOCKHART		24	0430	0530 21	P.D. 22350, 12951	

SUNDAY JUN 28 1970

Time Rec'd	Rec'd From	Subject	Address
650	Radio	518	Jones & Sutter
0705	✓	518	Geary & Van Ness
0842	✓	519	Jamestown Expressway
0925	✓	518	3rd & Thornton
0945	✓	518	892-33rd Ave
1111	RADIO	518	Lake & Funston
1125	RADIO	518	1003 Turk St.
1235	✓	518	Calif. & Leavenworth
1235	✓	518	78 Buchanan
1320	✓	518	Broadway & Stockton
1410	Sgt Anderson on Duty		
1410	[illegible] off duty		
1410	Radio	518	Masonic & Waller
1420	✓	518	Franklin & Oak
1425	✓	519	Geary & 7th Ave
1500	✓	518	Hayes & Divisadero
1505	✓	518	790 Sweeny
1510	✓	519	Alemany & Francis
1510	✓	518	Carl & Cole
1550	C/S	518 Hm	California (3400 Blk)
1615	CO.G	~~CO.G.~~ 518	700 Blk Ct Hwy
1615	Radio	518	Carl & Stanyan
1615	✓	518	Turk & Van Ness
1620	✓	518 H&R	Broadway & Divisadero
1715	✓	519	3300 Mission
1725	✓	518 H&R	331 Avalon
1745	✓	519	Virginia & Mission
1745	✓	518	Lincoln & 18th Ave
1750	✓	518	Fitzgerald ~~Potrero~~ & Ingalls
1756	✓	518	3rd & Carroll
1757	✓	518	23rd & Bartlet
1850	C/S	518 Hm	Army & Potrero
1903	Radio	518	17th Ave & Irving
1930	✓	518	Jackson & Powell
1955	✓	518	1457 Haight
2030	✓	518	445 Myra
2100	✓	518	445 Myra
2107	✓	519	Turk-Van Ness
2110	✓	519	3321 20st
2125	✓	518 H&R	CO. "D"
2130	✓	5[illegible]	Duboce Mission

Rec'd By	Officers Sent	Car No.	Out	In	Comp't No.	ACTION TAKEN
CARROLL	[illegible]	A2	324	/	22	PROPERTY DAMAGE NO ARREST
—	PFISTER SANDEN	3	0705		23	PERSONAL INJURY - CITATION 22350
—	HOWARD YARNELL	2	0842		24	PROPERTY DAMAGE - HIT & RUN - NO ARREST
—	HOWARD YARNELL	2	0925		25	
—	PFISTER SANDEN	3	0945		26	PROPERTY DAMAGE - HIT & RUN - NO ARREST
MOORE	OSUNA KELLY	8	1111	1130	27	PERSONAL INJURY - CITATION 22350
MOORE	PFISTER SANDEN	3	1125		28	PROPERTY DAMAGE NO ARREST
CARROLL	OSHEA HOCH HOWARD	7	1235	1335	29	PD 21801
—	YARNELL	2	1235		30	PROPERTY DAMAGE - HIT & RUN - NO ARREST
—	PFISTER SANDEN	3	1320		31	GONE ON ARRIVAL
	/		/			
CARROLL	KELLY OSUNA	8	1410	1510	32	PROPERTY DAMAGE - HIT & RUN - NO ARREST
—	OSHEA HOCH	7	1420	1520	33	PD H&R NO
—	MILEM MARACI	211	1425		34	
COLE	CAU	4	1500	1620	35	PI 22350 12951
COLE	CASSIDY HARDEMAN	248	1505		36	PROPERTY DAMAGE - CITATION 21650
—	WRIGHT	3	1510	1650	37	PI arrest 22350, 12951, 23101
—	OSUNA KELLY	8	1510	1530	38	G.O.A.
BATTLE	BATTLE CADET	4/5	1520	1550	39	PROPERTY DAMAGE - HIT & RUN - NO ARREST
COLE	BRANDT C/C	4/5	1610	1620	40	PD H&R NO
✓	OSHEA HOCH	7	1615	1715	41	PD NO
✓	MOORE MARACI	223	1615		42	PROPERTY DAMAGE - CITATION 21453 H 4000
✓	CAU	4	1620	1720	43	PD H&R NO
✓	OSUNA KELLY	8	1715	1830	44	PERSONAL INJURY - CITATION 21801 A H.
✓	HARDEMAN WRIGHT	3	1717	1745	45	PROPERTY DAMAGE NO ARREST
✓	HARDEMAN WRIGHT	3	1745	1915	46	PI 22350
✓	PENNEBAKER	251	1745		47	PERSONAL INJURY - CITATION 21802a
✓	OSHEA HOCH	7	1750	1758	48	GONE ON ARRIVAL
GALLAGHER	O'SHEA HOCH	7	1758	1900	49	PD 22350
✓	HARRISON CADET	246	1757	1805	50	GONE ON ARRIVAL
BATTLE	BATTLE	4/5	1820	1855	51	PROPERTY DAMAGE - HIT & RUN - NO ARREST
HILL	SWEENY SODA POP	8	1903	2000	52	PD 12951
COLE	HILL GOODWIN	6	1930	2015	53	PD 21802a 0
✓	~~KEARNY~~ SWEENY ~~DACHAUER~~ STDENSTROM	8	1955	2115	54	PD 22350 2106
✓	KEARNY DACHAUER	7	2030	2315	55	PD 23102 & 22350
SELBY	KEARNY DACHAUER HILL	7	2100	2300	56	PD 23102 & 22106
✓	GOODWIN	6	2107	2315	57	PI NO
✓	HARDEMAN WRIGHT	3	2110	2130	58	G.O.A.
✓	CASSIDY SWEENY	248	2125		59	
SELBY	SODERSTROM	8	2130	2150	60	G.O.A.

SUNDAY JUN 28 1970

Time Rec'd	Rec'd From	Subject	Address
2150	Radio	519	Stanyan & Fell
2200		518	Filbert & Van Ness
2210	Lt [illegible]	on Duty	
2215	Sgt [illegible]	off duty	
2215	Communication	518 ~~[illegible]~~	77 Hermann
2305	Radio	518	20th & Penn.
2315	Radio	519	Powell & between Washing & Clay
2318	Radio	518 H&R 405	Brazal & Lisbon
2320	Radio	518	Bush & Hyde

MONDAY JUN 29 1970

License	Start	Finish	Miles	Tour	Car No	Squad	Operator	Officer
194551	60115	60128	13	7-3P	085	1	Howard	McMills
	60128	60162	34	11-7A	(11-2)		Hardeman	Brewster
							NC	
532361	44295	44349	54	7-3P	02		Pardini	Yarnell
	44350	44407	57	11-7A			Hooper	Frost
				7-3P		3	Pfister	Sanden
				3-11P				
532361	44407	44443	36	[illegible]	122		Carlson	Wise
194563				7-3P	067			
				3-11P			Parente	Marage
532362	43710	43766	56	6-2P	099		Steiger	Cook
				7-3A			Hill	Sgt Sheehan
531346				11-7P	397			
				[illegible]				
532360	62685	62711	26	11-7	097	1	O'Shea	Sorensen
				[illegible]A			Kearney	Dachauer
532364	48349	48399	50	[illegible]A	096		Kelly	Hook
				[illegible]A			Sweeney	Soderstrom

Time Rec'd	Rec'd From	Subject	Address	Rec'd By
0145	Radio	518	Geary 26-27	Becker
0159	Radio	518	2117 Folsom	Becker
0250	Radio	519	Pine & Dix	Becker
0600	C/S	518 H&R	2157 Bayshore	Wise
0611	[illegible] on duty			
0615	[illegible]			
0704	Radio	518	Geary & Mandell	[illegible]

SUNDAY JUN 28 1970

Rec'd By	Officers Sent	Car No.	Out	In	Comp't No.	ACTION TAKEN
Cole	Sweeny Soderstrom Marucci	8	2150	2305	61	PI No
	Gau	4	2200	2300	62	PI No
Marucci	Marucci Gau	4	1720	1820	63	PD HMR No
Becker	Kreamer Dorhauer Hill	7	2305	2318	64	G.O.A
Becker	Godwin	6	2315	0100	65	Addl Case report Made Schrader
Becker	Kreamer Dorhauer	7	2318	0100	66	23102 & 22350 • 20002a
Becker	Carlson Pryal	3	2320	0010	67	PI No

MONDAY JUN 29 1970

License	Start	Finish	Miles	Tour	Car No.	Squad	Operator	Office
				11-7P	082	9		
				7-3A				
194580				2-10P	068	11	NC	
509198	56265	56305	40	2-10P	038		Lindgren FARRELL	
	57616			10P	103	11	SGT Cosgrove	
				3-11P			SGT Stueken	
				11-7A				
				11-7P	065	25		
				7-3A			SGT Sheehan	

532

CK2 Fr... ...6 CK1

3

390: Shop

Officers Sent	Officers Sent	Car No.	Out	In	Comp't No.	ACTION TAKEN
Carlson	Pryal	3	0145	0330	1	PD 23102 22350
Wise	Hill	2	0159		2	PROPERTY DAMAGE - CITATION 22106, 12951
Wise	Hill	2	0250		3	PERSONAL INJURY NO ARREST FATAL
Wise	C/S	C/S	0600	0630	4	PDNFR NO
						PROPERTY DAMAGE - CITATION 22350
[illegible]	[illegible]	2	0704		5	

MONDAY JUN 29 1970

Time Rec'd	Rec'd From	Subject	Address	Rec'd By
0735	Radio	519	6th Ave & Geary	Neville
0810	"	519	3rd St & Oakdale	"
0837	"	518	Lombard - Gough	"
0840	C/S	518 H&R	Foler 8th (unit 6)	"
0844	Radio	519	Union & Columbus	"
0904	"	518	Market & Eureka	"
0905	"	518	17th Valencia	"
0910	"	519	16 California St #600	"
0912	"	518 H&R	1700 Anza #6	"
0930	C/S	518 H&R	1800 - 3rd St	"
0940		518	Stockton - Post	"
1005	RADIO	518	LOMBARD ST. Richardson	
1045	VARNI	518 H&R	2400 BL. CALIF PUT. PK.	
1046	CO I,	518 H&R	JEFFERSON JONES - LEAVENWORTH	
~~1120~~	~~CO H~~ RADIO	519	BRAZIL - MISSION	
1120	CO H,	518 H&R	MAYFAIR INT. OCEAN & SAN JOSE	
1155	RADIO	519	SUTTER - FILLMORE STEINER	
1213	"	519	FREDERICK - ASHBURY	
1228	"	518	POLAN - HUNTINGTON	
1229	"	518 H&R	3766 - 20TH	
1253	"	518	OCEAN. - BRIGHTON,	
1255	"	518	SUTTER - STOCKTON	
1305	"	518	4th & MISSION	Cesmat
1315	"	518 H&R	VALLEJO - 1500 Rs.	"
1311	"	518 H&R	3300 - 20 ST.	"
1350	C/S	518 H&R	18th & Geary	
1350	C/S	518 H&R	San Bruno & Silver	
1310	C/S	518 H&R	Duboce & Market	
1400	[illegible]	[illegible]	[illegible]	
1412	[illegible]	518 H&R	[illegible]	
1420	[illegible]	[illegible]	1300 Fillmore	"
1428	Radio	518	[illegible]	
1505	RADIO	519	2066 SUTTER	"
1505	"	518	MISSION & So. VAN NESS	
1513	"	519	3RD & LINCOLN WAY	
1515	SGT. H. LASHER	C/S CO. I.	9 AVE & BALBOA	
1522	RADIO	519	32 & NORIEGA	
1529	"	518	ARMY & EVANS	
1530	C/S	518	601 COMMERCIAL	
1612	RADIO	518	100 Golden Gate	
			336 - 17th Ave	WRIGHT

Officers Sent	Officers Sent	Car No.	Out	In	Comp't No.	ACTION TAKEN	
Sanden	Pfister	3	0735	0845	6	PERSONAL INJURY NO ARREST	
Yarnell	Pardini	2	0810	0920	7	PERSONAL INJURY NO ARREST	
Steigers	Cook	5	0837	0930	8	PROPERTY DAMAGE - CITATION	21703
HOWARD	—	C/S	0840	0900	9	PROPERTY DAMAGE NO ARREST H&R	
Sanden	Pfister	3	0844	1000	10	PROPERTY DAMAGE - CITATION	12951, 4454a
Miller	Paris	203 205	0904		11	P.D. 22350	
Marocchi	—	208	0905		12		
—	Carlton	201	0910		13		
Milem	—	211	0912		14	PROPERTY DAMAGE NO ARREST	
Howard	—	C/S	0930	0940	15	PROPERTY DAMAGE - HIT & RUN - NO ARREST	
Howard	MP 111/5	1	0810		16	PROPERTY DAMAGE - CITATION	21804A
	STIEGER COOK	5	1005	1115	17	PROPERTY DAMAGE - CITATION	22350
Shannon	CO, A	CENT C/S	1045	/	18	PROPERTY DAMAGE - HIT & RUN - NO ARREST	
LASHER	CO I	CO I C/S	1046	/	19	PROPERTY DAMAGE - HIT & RUN - NO ARREST	
TARBELL	PARDINI	2	1100	1220	20	PERSONAL INJURY NO ARREST	
GAMONG	CO H	C/S	1120	/	21	PROPERTY DAMAGE - HIT & RUN - NO ARREST	
SANDEN	PFISTER	3 2	1155	1215	22	G.O.A	
SANDEN	PFISTER	3	1215	1340	23	PERSONAL INJURY - CITATION	12951
O'SHEA	SORENSON	7	1228	1330	24	PROPERTY DAMAGE NO ARREST	
COOK	STIEGER	5	1229	1330	25	PROPERTY DAMAGE - CITATION	12951
	TARBELL PARDINI	2	1250	1400	26	P.D. 21804A.	
Hoch	Kelly	8	1255	1355	27	PROPERTY DAMAGE NO ARREST	
~~Hoch~~	~~Kelly~~	8	1255		27		
		224 223	1301	1405	28	PROPERTY DAMAGE NO ARREST	
Howard	Moore Gallagher	C/S	1315	/	29	PROPERTY DAMAGE - HIT & RUN - NO ARREST	
Howard		C/S	1315	/	30	PROPERTY DAMAGE - HIT & RUN - NO ARREST	
O'Gwinn		C/S	1330	/	31	PROPERTY DAMAGE - HIT & RUN - NO ARREST	
O'Gwinn		C/S	1330	/	32	PROPERTY DAMAGE - HIT & RUN - NO ARREST	
O'Gwinn		C/S	1330	/	33	PROPERTY DAMAGE - HIT & RUN - NO ARREST	
Howard		C/S	1412	/	34	PROPERTY DAMAGE - HIT & RUN - NO ARREST	
Kelly	Sorenson/ Brennan/ Hancock	8	1428	1529	35	PROPERTY DAMAGE - CITATION	22106
WRIGHT	Frost Hooker	1	1505	1525	36	G.O.A	
		82	1510	1513	37	G.O.A	
	—	2	1513	1615	38	P.D. 21802a	
	Sgt. Lasher	C I	1515	1530	39	PROPERTY DAMAGE - HIT & RUN - NO ARREST	
O'Shea	Sorenson	7	1522	1625	40	PERSONAL INJURY ARREST MADE	23102, 22350 (2) 12951
Kelly	Hoch	8	1529	1600	41	NO REPORT DESIRED	
—	Pirenti	C/S	1530	/	42	PROPERTY DAMAGE - HIT & RUN - NO ARREST	
Kelly	Hoch	8	1612	1623	43		

MONDAY JUN 29 1970

Time Rec'd	Rec'd From	Subject	Address	Rec'd By
1614	RADIO	518	ARMY & TOLAND	WRIGHT
1623	✓	518	36 AVE & GERRY	✓
1632	✓	518	15th AVE & JUDAH	✓
1635	Co K 3/w	Rec Auto	588- Frederick	
1636	c/s	518	(518-) 700 O'Farrell	
1637	c/s	518	100 Potrero	
1638	c/s	518	559 Guerrero	
1640	RADIO	519	Calif & Taylor	
1705	✓	519	AEH	
1728	K-2	518	16TH ST - UTAH	FROST
1736	RADIO	518	28th & CASTRO	WRIGHT
1737	Co. I	518	CROSSOVER & 25th AVE	✓
1738	Co. G	518	Leavenworth & Bay	✓
1740	RADIO	519	Grant & PINE	✓
1748	✓	518	MISSION & DUBOCE	✓
1810	✓	519	VALENCIA & DUBOCE	Potent
1810	✓	518	BALBOA & 43rd AVE	✓
1810	c/s.	518 H&R	51 OCTAVIA	✓
1820	RADIO	519 H&R	336 17th AVE	✓
1837	✓	518	BAY & LEAVENWORTH	✓
1850	Radio	518	19TH & LINDA	✓
1934	✓	518	ELLIS & LEAVENWORTH	✓
1937	✓	518	336 17 AVE.	✓
1940	Co H.	518 HR	Silver & Cambridge	Battle
1950	C/S	518 H-R	Jones & Bay	
1950	C/S	518 H-R	Gough - Turk	
2003	Radio	519	Jackson - Taylor	
2004	c/s	518	PORTOLA & TERRISITA	WRIGHT
2021	RADIO	519	Green & Webster	✓
2145	✓	519	900 Bk Geary	Battle
2230	[illegible]			
2230	RADIO	518	600 POST	WRIGHT
2245	RADIO	518	Polk - Union	Brewster
2300	✓	518	8TH & MARKET	PRYAL
2314	✓	518	HERMANN & MARKET	✓
2325	✓	518 H&R	381 DUNCAN	✓

TUESDAY JUN 30 1970

0014	RADIO	519	CLAY & POLK	PRYAL
0015	✓	519	FILLMORE & GREENWICH	✓
0040	✓	518	OAKDALE & GRIFFITH	✓

MONDAY JUN 29 1970

Officers Sent	Officers Sent	Car No.	Out	In	Comp't No.	ACTION TAKEN
LINDGREN	FARREL	12	1612	1705	44	PROPERTY DAMAGE - CITATION
KELLY	HOCH	8	1623	1723	45	PROPERTY DAMAGE - CITATION
HARDEMAN	BREWSTER	2	1632	1730	46	P.D 21802a
SGT. ETHERINGTON		M-302	1635	1735	47	REC. AUTO REPORT MADE
CADET LUCHINI		c/s	1620	/	48	PROPERTY DAMAGE - HIT & RUN - NO ARREST
CADET LUCHINI		c/s	1625	/	49	PROPERTY DAMAGE NO ARREST
P.O. QUINN	H539	c/s	1600	/	50	PROPERTY DAMAGE NO ARREST
LINDGREN	FARREL	12	1430	1600	51	PERSONAL INJURY NO ARREST
LINDGREN	FARREL	12	1705	1800	52	PERSONAL INJURY - HIT & RUN - NO ARREST
FROST	HOOPER	2	1630	1730	53	PROPERTY DAMAGE - CITATION 21802 (A)
—	—	2	1736	1715	54	UNABLE TO LOCATE
Co I	OFF TOLAND	I	1715	1800	55	[illegible]
Co. A	DERUMMO	A	1743	1815	56	PROPERTY DAMAGE NO ARREST
HARDEMAN	BREWSTER	1	1740	1830	57	P.I 14603
FROST	HOOPER	2	1748	1800	58	UNABLE TO LOCATE
~~FOLEY~~	LINDGREN	12	1753	1900	59	PERSONAL INJURY NO ARREST
FROST	HOOPER	2	1807	1905	60	P.D 22350
c/s	O'QUINN	c/s	1810	/	61	PROPERTY DAMAGE - HIT & RUN - NO ARREST
KELLY	HOCH	8	1820		62	
HARDEMAN	BREWSTER	1	1837	1846	63	G.O.A
O'SHEA	SORENSEN O'SHEA	7	1415	1515	64	PROPERTY DAMAGE - HIT & RUN - NO ARREST
KEARNEY	DACHAUER	7	1934	2040	65	PD 22106, 12951
SODERSTROM	SWEENEY	8	1937	2037	66	PD HARNO
—	—	c/s	1940	/	67	PROPERTY DAMAGE - HIT & RUN - NO ARREST
[illegible]		c/s	1850	/	68	PROPERTY DAMAGE - HIT & RUN - NO ARREST
SELBY	—	c/s	1950	/	69	PROPERTY DAMAGE - HIT & RUN - NO ARREST
BREWSTER	HARDEMAN	1	2003	2005	70	G.O.A
C.P. LIGHT		c/s	2000	/	71	PROPERTY DAMAGE - HIT & RUN - NO ARREST
HILL	SHEEHAN	5	2021		72	
SWEENEY	SODERSTROM	8	2445	2300	72	PD22350

HILL	SHEEHAN	5	2230		73	
BREWSTER HARDEMAN	—	1	2147	2245	74	PD NO
SWEENEY	SODERSTROM	8	2300	2327	75	CANCELLED BY RADIO
WISE	CARLSON	3	2314		76	
KEARNEY	DACHAUER	7	2252	2350	77	PD HARNO

TUESDAY JUN 30 1970

KEARNEY	DACHAUER	7	0014	0145	1	PI 21950
SWEENEY	SODERSTROM	8	0015	0130	2	PI NO
HILL	SHEEHAN	5	0040		3	

TUESDAY JUN 30 1970

License	Start	Finish	Miles	Tour	Car No.	Squad	Operator / Officer
	60162	60209	45	7-3P	085	1	HARRINGTON HOWARD
	60207	60238	31	3-11P			MITTEMILLER WARNKE
	—	—		11-7A			
	44443	44477	34	7-3P	122	2	OSHEA MUELLER
	44479	44567	88	3-11P			HOOPER FROST
	44567			11-7A			Carlson Wise
	71459	71497	46	7-3P	061	3	PFISTER SANDEN
	71499	71529	30	3-11P			HARDEMAN WRIGHT
	—	—		11-7A			
				7-3P		4	
	66620			3-11P			PARENTI MARACCI
	43799	43828	28	6-2P	099	5	STEIGER COOK
	43828	43861		7-3A			HOGUE FOSTER
531340	4	41061		11-7P 7-3A	397	6	MINOLI McDONALD Livesay + Soderstrom
	61780	61841	61	11-7P 7-3A	097	7	KEARNEY DACHAUER
532364	48468	48510	42	11-7P 7-3A	096	8	HOCH KELLY GREENE CRAYTON

Time Rec'd	Rec'd From	Subject	Address	Rec'd By
0052	Radio	518	CARROL & PHELPS	PRYAL
0258	Radio	519	KAISER EMERG	V
0610	H Boulevard			
0610	Myr & Lockheed officers			
0610	Radio	518		
0730	Radio	~~518~~ 519	Highland + Mission	Gutierrez
0840	✓	518	Revere + Ingels	Hampton
0840	C/S	518 H&R	41st + Irving	Fire
0845	Stieger	ON VIEW 221	Gough (2000)	Hampton
0921	Radio	519	18th & Capp	Hampton
0930	C/S	518 H&R	Central Emergency	Hampton
0930	C/S	518 H&R	Trinity (Unit blk)	Hampton
0936	Radio	518	Silver (500)	Hampton
1037	Radio	519	Debose & Otis	Hampton
1020	Radio	518	Co. G	Hampton
1025	C/S	518 H&R	Montcrey & Courtland	Hampton
1030	Radio	518	Grove + Octavia	Hampton
1037	Radio	518	Duboce & 24th	Hampton
1115		515	Haight & Clayton	Hampton
			Powell & Hyde-Pine	Derby

License	Start	Finish	Miles	Tour	Car No.	Squad	Operator	Officer
194558				11-7P	082	9	N C	
				7-3A			N.C	
194535				2-10P	068	11	N C	Rich Lewis (Tac)
5ma195	56305			2-10P	058	12		
050145	57681-	57746		7-3P	103	24	SGT COSGROVE	
	57761	57814	53	7-3A			SGT SHEEHAN	Off. Hill
194564				11-7P	065	25	SGT. WAITESIDE	

069 Cooney Returned
063 Sowda Returned

Officers Sent	Officers Sent	Car No. Out	In	Comp't No.	ACTION TAKEN
Wise ✓	CARLSON ✓	3 0052010		4	GOA
		3 0258220		5	SETTLED PRIOR TO ARRIVAL

Steiger	Cook	5	0610	0700	6	PROPERTY DAMAGE - CITATION 22350
Mueller	O'shea	2	0730	0930	7	PERSONAL INJURY - CITATION 215021
Pfister	Sander	3	0840	0945	8	PROPERTY DAMAGE - CITATION 22350
Howard		6/5	0840		9	PROPERTY DAMAGE - HIT & RUN - NO ARREST
Steiger	Cook	5	0715		032	Arrest made 245 PC. 12025 PC
Harrington	Howard	1	0921	0935	10	~~PI NO~~ No Auto accident Ind Acc
Howard		6/5	0930		11	PROPERTY DAMAGE - HIT & RUN - NO ARREST
Howard		6/5	0930		12	PROPERTY DAMAGE - HIT & RUN - NO ARREST
Steiger	Cook	5	0930	1030	13	PROPERTY DAMAGE - HIT & RUN - NO ARREST
Pfister	Sander	3	1007	1100	14	PI NO
Mueller	O'shea	2	1020	1050	15	NO REPORT DESIRED
Howard		6/5	1025		16	PROPERTY DAMAGE - HIT & RUN - NO ARREST
Steiger	Cook	5	1030	1055	17	NO REPORT DESIRED
Pfister	Sander	3	1037	1130	18	PD NI
HINDLI + MCDONALD		6	1115		19	Unable to Locate

TUESDAY JUN 30 1970

Time Rec'd	Rec'd From	Subject	Address	Rec'd By
1136	Radio	518	19TH & DIAMOND	Derby
1142	✓	518	BRANNAN - 7TH & 8TH	✓
1151	✓	518	1361 - BUSH	✓
1154	✓	518	17TH NR. & GEARY	✓
1225	Radio	518	12th & Howard	Hampton
1240	Radio	518	2198 Fell	Hampton
1247	Radio	519	KEARNY & Colombus	Hampton
1317	Radio	518	18th & South Van Ness	Hampton
1340	Radio	518	McAllister - Broderick & Baker	Hampton
1410	[illegible]	[illegible]	[illegible]	[illegible]
1410	[illegible]	[illegible]	[illegible]	[illegible]
1435	RADIO	519	25th & Sanchez	Gilham
1500	O/R	518	14th - MARKET	—
1503	RADIO	519	Sickles & Heron	—
1535	—	518	BAY & Kearney	—
			~~909X 518 H~~	
1540	—	909X 518 H/R	317 Cheney	—
1541	—	518	Marion & Persia	—
1548	—	519	Geneva & Moscow	—
1625	—	519	301 Broderick	—
1626	—	221X	19th & Lincoln	—
1629	—	519	Geneva & Mosco	—
1645	—	519	Waller & Stanyan	—
1645	C & F	518	Rivera & 37TH AVE	—
1647	RADIO	518	22ND & So. Van Ness	—
1725	—	518	4000 Chestnut	—
1730	—	518	Balboa & 23rd Ave	—
1800	—	518	Page & Central	—
1900	✓	519	STANYAN & WALLER	Brasuell
1910	C/S	518 H/R	(700) Steiner	—
1910	RADIO	519	28th & DIAMOND	Gilham
1934	—	851	561 Bryant	—
1943	—	518	6TH & Fulton	—
1944	—	518	(2100) Union	—
1947	—	518	634 Powell	—
1948	—	518	1917 18th Ave	—
1956	—	518	Franklin & Californ	—
2050	C & F	518	(2100) Union	—
2100	RADIO	518	California - Octavia	—
2113	—	518	43rd & Moraga	—
2134	—	518	Mason & Sutter	—

TUESDAY JUN 30 1970

287

Officers Sent	Officers Sent	Car No.	Out	In	Comp't No.	ACTION TAKEN
Mueller	O'Shea	2	1136	1240	20	PD NO
Steiger	Cook	5	1142	1255	21	PI NO
Minoli	McDonald	6	1151		22	GONE ON ARRIVAL
Hoch	Kelly	8	1154	1240	23	PD 22106
Harrington	Howard	1	1225	1340	24	PROPERTY DAMAGE - CITATION
Pfister	Sander	3	1240	1330	25	PD NO
Minoli	McDonald	6	1247		26	PERSONAL INJURY - CITATION
Mueller	O'Shea	2	1317	1430	27	PROPERTY DAMAGE - CITATION
Hoch	Kelly	8	1340	1440	28	PD 22106
Heid	McDonald	6	1435	1615	29	PD
	Derby	225	1500	1630	30	PI 26453
Hooper	Frost	2	1503	1700	31	PI 22800 A
Mittemiller	Warshe	1	1535	1710	32	PD 22107
Parenti	Moracci	4	1540	1630	33	PD H+R No
Edelbrock	McVeigh	224	1541	1710	34	PD No
	Derby	225	1545		35	Cancelled
Hardeman	Wright	3	1625	1645	36	NRD
		3	1627		52	
Hoch	Kelly	8	1629		37	
Hooper	Frost	2	1646		38	
Peter		C/S	1645		39	PROPERTY DAMAGE NO ARREST
Hoch	Kelly	8	1647	1815	40	PI 21453 & 22350
Mittemiller	Warshe	1	1725	1820	41	PD 584 T. cite
Hardeman	Wright	3	1730	1800	42	No accident veh towed 584
Parenti	Moracci	4	1800	1915	43	PD 21801 A
	WRIGHT HARDEMAN	3	1900		44	PI No
	Battle	C/S	1910		45	
Keeney	Dashaw	7	1910	2020	46	PI 22800A; 12951
Hooper	Foster	5	1934	2135	47	2 booked YFC 10851
Greene	Crayton	8	1943	215	48	PI 22802A
Keeney	Roberts	6	1944		49	Cancelled by Comm
		6	1947	2100	50	PD 584
Hardeman	Wright	3	1948	2050	51	PI H+R No
Mittemiller	Warshe	1	1956	2010	52	Settlement to amend
	Bernasconi	C/S	2041		53	
Parenti	Moracci	4	2100	2215	54	PI 12950
Hardeman	Wright	3	2113		55	PD 12950
Hooper	Foster	5	2132	2230	56	PD No

21802A — 22350 14603 22350

TUESDAY JUN 30 1970

Time Rec'd	Rec'd From	Subject	Address	Rec'd By
2147	Radio	519	4th + Judah	
2210	C/S	518 H/R	(700) Beach	Gilham
2210	—	518 H/R	(1400) Oak	—
2210	C/S	519	(2500) Rivera	—
2210	Radio	assault	249 Precita	—
2215	Captain Cummins in Station			—
2250	Radio	519	Silver + Mission	—
2220	H Walter to duty			
2220	H Cummins			
2320	Radio	518	600 Blk Cortland	Becker
2330	Radio	519 H+R	Pier 27	Becker

License	Start	Finish	Miles	Tour	Car No.	Squad	Operator	Officer
194551	60238	60272	34	11-3P	085	1	HARRINGTON	PARAS
	60272	66307	35	3-11P			MITTENDLER	SWEENEY
				11-7A			NC.	
532361	44599	44657	58	7-3P	122	2	HOWARD	PARDINI
	44657	44713	56	3-11P			Hooper	FROST
	44713	44736	23	11-7A			CARLSON	CURRAN
531344				7-3P	391	3	NC.	
				3-11P			N.C	
				11-7A			NC	
194563	66666	66695	29	7-3P	067	4	NC	
				3-11P			Parenti	MARACCI
532362	43461	43962	41	6-2P	099	5	Steiger	COOK
	43904	43950	46	7-3A			Hogue	FOSTER
531340	41062	41,115	53	11-7P	397	6	MINOLI	McDONALD
	41,115	41,159	44	7-3A			Abbey	Hill
532360	61841	61860	39	11-7P	097	7	SORENSEN	EFFISIMO
532364	48510			7-3P			Sweeney	Soderstrom
				3-11P	096	8	N.C.	
	48510	48557	47				Green	CRAYTON

WEDNESDAY JUL 1 1970

CC11	Radio	518	8 Southridge	Becker
CC12	Radio	518	Lombard + Steiner	Becker
C111	K-8	518	Bloat + Great Hwy	Becker
C116	Radio	519	16th + J	Becker
C306	Radio	518	Augusta + Chattanooga	Becker
C25	[illegible]			
C25	[illegible]			

TUESDAY JUN 30 1970

Officer Sent	Officers Sent	Car No.	Out	In	Comp't No	ACTION TAKEN
Lindgren	Crayton Greene	8	2142	2342	56	PI 21802 A
—	Graham	C/S	2140	2215	57	518 H&R No
—	Battle	C/S	2120	2145	58	PD H&R No
—	—	C/S	2130	2200	59	PI No
—	Hooper Frost	2	2210	2220	107 H	No Merit
—	—	—	—	—	—	
Kearney	Dachauer	7	2220	2320	60	PD No
						Police officer off Duty
Kearney	Dachauer	7	2320	0050	61	PD H&R No
Hogue	Foster	5	2320	0035	62	PI H&R No

License	Start	Finish	Miles	Tour	Car No	Squad	Operator	Officer
194558				11-7P 7-3A	082	9		
194585				2-10P	068	11	N	
509198	S	56319	56379.60	2-10P	038	12	LINDGREN	FARRELL
052145				7-3P 3-11P 11-7A	103	24	SGT COSGROVE SGT STUCKEN	BRENSTER
194564				11-7P 7-3A	065	25	SGT whiteside	

WEDNESDAY JUL 1 1970

Wise	Carlson	2	0011	0126	1	TD 22350
Soderstrom	Sweeney	6	0012	0030	2	GOA
Crayton	Greene	8	0111	0140	3	NRD
Soderstrom	Sweeney	6	0111		4	Cancelled by Comm
Wise	Carlson	2	0306	0426	5	PI 22350

WEDNESDAY JUL 1 1970

Time Rec'd	Rec'd From	Subject	Address	Rec'd By
0636	Radio	519	Turk + Larkin	Gutiérrez
0700	–	519	19th & LINCOLN WAY	
0755	–	518	ARMY & GUERRERO	
0800	–	518.	TENNESSEE & MARIPOSA	
0800	–	518	MIRALOMA & PORTOLA DR.	
0825	–	518	Chestnut & OCTAVIA	
0840	c/s	518	OAK & BAKER	
0920	Radio	518	BAYSHORE & INDUSTRIAL	
0925	–	518	Golden Gate & LYON	
0950	–	518	850 BRYANT	
1020	–	518	CALIF. & LARKIN	
1025	–	518	6202 – 3RD ST	
1100	✓	519	MARKET & CHURCH	
1102	c/s	518	24th & MISSION	
1113	RADIO	518	MISSION & DUBOCE	
1120	SGT PEARSALL Co D	518	16th & GUERRERO	
1140	RADIO	518	SAN LEANDRO & ST FRANCIS	
1150	–	520	8th & CABRILLO	
1157	✓	518	3rd & 16th ST	
1200	c/s	518 H&R	unit block of MASON	
1700	c/s	518 H/R	GROVE 1600	
1300	Radio	518	BAYSHORE 200	
1310	–	519	VALENCIA & 22ND.	
1315	–	518	FRANKLIN 700	
1400	–	518	LAUREL & WASHINGTON	
1404	[illegible]			
1415	[illegible]	[illegible]		
1430	RADIO	518	FILLMORE & MARINA	
1438	–	518	Oak & [illegible]	Gilmore
1444	c/s	518 H/R	(MWH BLK) Crown Terr	
1505	RADIO	519	3rd & HARRISON	
1516	c/s	518 H/R	(600) DIVISADERO	
1605	–	518 H/R	Redwood & VAN NESS	
1515	RADIO	518 H/R	1235 Sutter	
1535	–	519	St. MARY'S Hosp	
1539	–	518	Monterey & Joost	
1539	–	520	Powell & Sutter	
1543	–	518	Filbert & Hyde	
1550	–	518	740 & Geary	
1554	–	518	Cabrillo & Mansell	
1553	–	518	3rd & [illegible]	

Officers Sent	Officers Sent	Car No.	Out	In	Comp't No.	ACTION TAKEN	
Steiger	Cook	5	0636	0800	6	PERSONAL INJURY - CITATION	12951, 445 H
Garrett	Howard						
	Pardini	2	0700	0835	7	PERSONAL INJURY - CITATION	21451A -
—	Harrington						
	Paras	1	0755	0930	8	PROPERTY DAMAGE NO ARREST	
—	Varni	206	0800	1000	9	PROPERTY DAMAGE - CITATION	
							21801A.
—	Miller	207	0800	0930	10	PROPERTY DAMAGE - CITATION	21658
	Garvin	203	0825	1000	11	P.D. NO	
—	Fl. NA; . .	F ?	0840	/	12	PROPERTY DAMAGE NO ARREST	
—	Howard						
	Pardini	2	0920	0945	13	NO REPORT DESIRED	
	Steiger						
	Cook	5	0925	1020	14	PROPERTY DAMAGE - CITATION	22100
	Howard						
	Pardini	2	0950	1115	15	PROPERTY DAMAGE NO ARREST	
	Kilesian	208					
	Varni	206	1020		16	SETTLED PRIOR TO ARRIVAL	
	Steiger						
	Cook	5	1025	1125	17	PROPERTY DAMAGE - CITATION	58 A
	Sorensen						
Griffin	Effisimo	7	1100	1300	18	PERSONAL INJURY NO ARREST	
✓	Kite,	c/s	1040	/	19	PROPERTY DAMAGE NO ARREST	KITE
✓	Minoli						
✓	McDonald	6	1113	1125	20	GONE ON ARRIVAL	
✓	Sgt						
✓	Marshall	Co D	2030	2130	21	PROPERTY DAMAGE NO ARREST	<VECCHIO>
	Howard						
✓	Pardini	2	1125	1225	22	PROPERTY DAMAGE - CITATION	22350 - 12951
✓	Minoli						
✓	McDonald	6	1150	1260	23	PERSONAL INJURY NO ARREST	
✓	Harrington						
✓	Paras	1	1157	1315	24	PROPERTY DAMAGE NO ARREST	
✓ Fox	Fox	c/s	1200	/	25	PROPERTY DAMAGE - HIT & RUN - NO ARREST	
✓	Fox	c/s	1300	/	26	PROPERTY DAMAGE - HIT & RUN - NO ARREST	
Garrett	Pardini						
	Howard	2	1300	1315	27	NO AUTO ACCIDENT	
	Sorensen						
	Effisimo	7	1310	1500	28	PERSONAL INJURY - CITATION	21501A
—	Howard	c/s	1315	/	29	PROPERTY DAMAGE - HIT & RUN - NO ARREST	
—	Lindgren						
	Farrell	12	1400	1420	30	NO REPORT DESIRED	
Garrett	Harrington						
	Paras	1	1350	1500	31	PROPERTY DAMAGE - CITATION	12951, 22450
Minoli	McDonald						
Sorensen	Effisimo	7	1438	1540	32	PROPERTY DAMAGE NO ARREST	
—	Howard	c/s	1445	/	33		
Sorensen	Effisimo	7	1505	1700	34	PERSONAL INJURY - CITATION	
	Luchini	c/s	1500	/	35	PROPERTY DAMAGE - HIT & RUN - NO ARREST	
—	—	—	1505		36	PROPERTY DAMAGE - HIT & RUN - NO ARREST	
Parent	Tiscocci	c/	1515	1615	37	P.D. NO	
Minoli	McDonald	6	1530	1435	38	PERSONAL INJURY NO ARREST	
Sedgwick	Farrell	12	1534	1600	39	NO AUTO ACCIDENT	
Minoli	McDonald	6	1534	1550	c/o	GONE ON ARRIVAL	
Whitcombe	Lowrey	1	1542	1700	41	P.D NO	
	Hazbin	24	1550	1610	42	NCD	
Sedgwick	Farrell	12	1552	168	43	NO REPORT DESIRED	
Hooper	Francis	C	1553	1615	44	G.O.A	

WEDNESDAY JUL - 1 1970

Time Rec'd	Rec'd From	Subject	Address	Rec'd By
1600	Radio	519	NOE - Mkt	GILLAM
1610	"	99	43rd & Fulton	—
1611	"	518	25th & Balboa	—
1613	"	518	47th & Moraga	—
1616	"	519	3rd & Minna	—
1622	"	519	8th & Howard	—
~~1652~~	~~"~~	518	Van Ness & Lombard	—
1652	C/S	518 H&R	11th & Bryant	—
1655	C/S	518 H&R	Oak & Laguna	—
1655	Radio	518	Jackson & Jones	—
1700	"	520	Mt. Zion Hosp	—
1713	—	519	535 Geary	—
1715	C/S	519	Hayes & Steiner	—
1717	Radio	518	Turk & Leavenworth	—
			~~Mississippi~~ Off Ramp	
1744	—	518	Market (1000)	—
1745	—	518	Mariposa & Mississippi	"
1807	"	518	337 Shotwell	GRIFFIN
1808	"	518	FILLMORE & FELL	"
1810	"	518	WEBSTER & FELL	"
1810	"	518	MARKET (1000 Blk)	"
1819	"	518	GOLDEN GATE & LEAVENWORTH	"
1820	"	518	1145 LARKIN	"
1821	"	519	MT ZION EMERG HOSP	"
1826	"	518	677 ELLIS	"
1826	K-12	518	2 MONTEREY	"
1832	RADIO	518	UNION & ~~FACT~~ TAYLOR	"
1834	"	518	474 28th AVE	"
1853	"	518	19th & LEXINGTON	"
1854	"	519	4th & HARRISON	"
1905	"	518	19th & Church	"
1914	"	518	Fontana & Lunelle	"
1915	"	518 H/R	858 Chenery	"
1942	—	518	Steiner & Calif	—
1950	COL	518 H/R	Norton 32nd & 33rd	—
2010	C/S	518 H/R	18th & Sanchez	—
2055	Radio	518	Van Ness & Turk	—
2110	—	518 H/R	801 Capitol	—
2115	O/V	518	Taylor & Eddy	—
2125	Radio	518 H/R	Thrift & Capitol	—
216	FT Miller	—	—	—

Officers Sent	Officers Sent	Car No.	Out	In	Comp't No.	ACTION TAKEN
Mineli	McDonald	6	1600	1710	45	PROPERTY DAMAGE NO ARREST
McVEIGH	McCORMACK	221 225	1610	1745	46	P.I 21804
—	GRIFFIN	229	1611	1630	47	G.O.A
~~FROST~~	LORD	~~227~~	1613	1630	48	G.O.A
Hooper	Frost	2	1616	1635	49	Cancelled BY RADIO
~~Parenti~~ HOOPER	~~Marocci~~ FROST	4	1624	1630	50	CANCELLED BY RADIO
Parenti	Marocci	4	1625	1745	51	P.I 21955
	Luchini	C/S	1652	/	52	PROPERTY DAMAGE - HIT & RUN - NO A[illegible]
—		C/S	1655	/	53	PROPERTY DAMAGE - HIT & RUN - NO ARREST
Mattemilk	Sweeney	1	1655	1830	54	P.I NO
McVEIGH	McCORMACK	248	1700	1730	55	PI NO
Mineli	McDonald	6	1713	1835	56	PERSONAL INJURY - CITATION 21804A, 22350
	GILHAM	C/S	1715	/	57	PERSONAL INJURY - HIT & RUN - NO ARREST
Hooper	Frost	2	1727	1735	58	UNABLE TO LOCATE
Parenti	Marocci	4	1744	1945	59	P.D HOR NO
Hooper	Frost	2	1745	1845	60	P.D 22101(D)
~~GRIFFIN~~	CASSIDY	248 ~~266~~	1807	1820	61	UNABLE TO LOCATE
Perini	MAHONEY	266	1808	/	62	SAME AS K-63
BYRD	McGEARY	265 268	1810	1840	63	NO ACCIDENT, PARTIES ADVISED
PARENTI	MAROCCI	4	1810	1945	64	P.I NO
	BRAGG	263 ~~243~~	1819	1825	65	G.O.A
MURRAY	GALL	243	1820	1850	66	NO. REPORT DESIRE
	CASSIDY	248	1821	1900	67	UNABLE TO LOCATE
	BRAGG	263	1826	1830	68	G.O.A
LINDGREN	FARRELL	12	1705	1805	69	PROPERTY DAMAGE - CITATION 22350
ALLEN	HARRISON	261	1832	2000	70	~~N.R.D~~ P.D CITE: 22350 ~~22350~~
	HARRISON	247 B	1834	1915	71	N.R.D
LINDGREN	FARRELL	12	1853	/	72	NO REPORT DESIRED
PERINI	MAHONEY	266	1854	2105	73	P.I 21453A
Hogan	Foster	5	1905	2030	74	P.D 22106
Green	Crayton	248	1914	1930	75	NO ACCIDENT
Sweeney	Lederer	7	1915	2030	76	P.D. HOR NO
Abby	Nill	6	1942	2030	77	P.D. No
—	Velez	C/S	1935	/	78	PROPERTY DAMAGE - HIT & RUN - NO ARREST
/	Libby	C/S	2010	/	79	PROPERTY DAMAGE - HIT & RUN - NO ARREST
Abby	Libby	C	2055	2205	80	P.D NO
Sweeney	Lederer	7	2111	2210	81	P.D HOR NO
Hogan	Foster	5	2115	2150	82	P.D 22350 1295 1
Sweeney	Lederer	7	2210	2300	83	P.D HOR NO

WEDNESDAY JUL -1 1970

Time Rec'd	Rec'd From	Subject	Address	Rec'd By
2210	Radio	518	Sacramento & Leavenworth	Gilham
2210	—	520	Doner - Jackson	—
2225	[illegible]	[illegible]	[illegible]	
2230	K-2	518	MASON - JACKSON	FROST
2232	Radio	518	BROADWAY & VAN NESS	Mitchell
2315	✓	518	HERMANN & BUCHANAN	PRYAL ✓
2315	✓	518	110 BARTLETT	✓
2335	✓	519	600 STANYAN	✓
2340	Co G	518 HQR	2300 Co L.F.	✓
2342	RADIO ✓	518	INDUSTRIAL & PALOU	✓
2347		519	POWELL & CLAY	✓
2350	Radio	30 Alarm	Mission & Fremont	✓

THURSDAY JUL -2 1970

License	Start	Finish	Miles	Tour	Car No.	Squad	Operator	Officer
194551	66307			7-3P	0851		HARRINGTON	Howard.
	60234	60383		3-11P			MITTENILLER	CLARK
				11-7A			CARLSON	CURRAN
532361	44736	44792	56	7-3P	122	2	PARDINI	YARNELL
	44792	44851	59	3-11P			HOOPER	FROST
	44851	44884	33	11-7A			N.C.	
531344				7-3P	391	3	N.C.	
	61496	61527	31	3-11P			COLE	BREWSTER
				11-7A			N.C.	
194563				7-3P	067	4	N.C	
	66695	66731	36	3-11P			PARENTI	MARRACCI
532362	43950	43983	33	6-2P	099	5	STEIGER &	COOK
	43983	44019	36	7-3A			HOGUE	FOSTER
531340	41159	41209	50	11-7P	397	6	Minoli	Mc DONALD
	41209	41268	59	7-3A			ABBEY	HILL
532360	61400	61963	63	3-11P	097	7	O'Shea	SORENSON
	61963	62021	58	7-3A			SWEENEY	SODERSTROM
532364	48557			3-11P	096	8	NC	
	48557	48590	33	7-3A			GREENE	CRAYTON

Time Rec'd	Rec'd From	Subject	Address	Rec'd By
0040	RADIO ✓	518	PAGE & DIVISADERO	PRYAL ✓
0108	✓	519	OAK & STANYAN	✓
0116		519	14TH & GUERRERO	✓
0200	Radio	518	Haight & Webster	✓

WEDNESDAY JUL - 1 1970

Officers Sent	Officers Sent	Car No.	Out	In	Comp't No.	ACTION TAKEN
Abby	Hill	6	2210	2310	84	P.D 21800a
Mure	Crayton	8	2210	2340	85	PI NO
FROST	HOOPER	2	1630	1730	86	P.D 22517
MITTENDORF	SWEENEY	1	1832	2060	87	P.I 21453a
CARLSON	CURRAN	1	2315	0040	88	PROPERTY DAMAGE NO ARREST
HOGUE	FOSTER	5	2330	2340	89	~~NOT SURE~~ ABA ALARM
ABBEY	HILL	6	2335	0100	90	PI 12951
FIZER #57		9/5	2340	2350	91	PD H&R NO
HOGUE	FOSTER	5	2342	0100	92	P.D 21802a, 12951
GREENE	CRAYTON	8	2347	0115	93	P.I NO

26 [illegible] 68B [illegible] TIME CONTROL

THURSDAY JUL - 2 1970

License	Start	Finish	Miles	Tour	Car No.	Squad	Operator	Officer
194558	JUV.			11-7P	082	9	NC	
				7-3A			NC	
194585	56778	Sgt [illegible]		2-10P	068	11	NC	
507198	56379	56[illegible]		2-10P	038	12	LINDGREN	FARRELL
052145		57 977		7-3P	103	24	Sgt COSGROVE	
				3-11P			Sgt STUPKEN	
				11-7A			Sgt LOCKHART	
194564				11-7P	065	25	Sgt Whiteside	

Officers Sent	Officers Sent	Car No.	Out	In	Comp't No.	ACTION TAKEN
CARLSON	CURRAN	1	0040	0200	1	PROPERTY DAMAGE - STATION 21802A.
ABBEY	HILL	6	0108	0116	2	G.O.A
ABBEY	HILL	6	0116	0330	3	P.I HOR NO
GREENE	CRAYTON	8	0200	0230	4	NO EVIDENCE ACCIDENT

THURSDAY JUL -2 1970

Time Rec'd	Rec'd From	Subject	Address	Rec'd By
0214	RADIO	518	GEARY & Webster	PRYAL
0427	✓	519	VAN NESS & WASHINGTON	✓
0600	[illegible]	On Duty		
	[illegible]	[illegible]		
0705	Radio	518	16th & 3rd.	
0730	-	518	OAK - 800 BLK	
0747	Radio	519	OAK & MASONIC	HAMPTON
0855	-	518	Pine & Stockton	
1010	C/S	518 H&R	Pacific (800)	
1015	Radio	518 H&R.	SAN JOSE & RANDALL	
1020	-	518	Hyde & Lombard	
1030	-	518	3rd & ARMY.	
1050	-	10-7	3rd & HARRISON	
1055	C/S	518 H.R.	Vallejo (700)	
1100	RADIO	519	GEARY & POWELL	
1120	RADIO	518	5th & SHIPLEY	
1136	Radio	518	Turk & MASONIC	Hampton
1149	Radio	518	Masonic bet Golden Gate & Turk	Hampton
1159	-	518	MAIN DR & MEADOW ALARK	
1230	-	518	TURK & LEAVENWORTH	
1245	-	518	Gt Highway & Sloat Blvd	
			3234 Scott	
1250	Radio	518	5th & ~~[illegible]~~ Shipley Jessie	
1250	C/S	518	EVANS & Mendell	
1310	C/S	518 H/R	MASONIC 1200	
1315	Radio	518	3234 Scott	
1350	/	518.	Kirkham & Gt Highway	
1350	/	518	Stockton GREEN UNION	
1400	C/S	518 H/R	Frederick & Buena Vista	
1410	Radio	518	47th Ave & Lincoln Way	
1417	/	[illegible]	#8 Lundy Lane	
1425	-	518	Calif 1200	
1430	-	519	Buchanan & Fulton	
1435	-	518	19th Ave & Junipero Serra	
1435	-	518	3611 - 19th St	
1435	/	[illegible]	[illegible]	
1435	C/S	518 H/R	Broadway & Battery	Graham
[illegible]	[illegible]	[illegible]	[illegible]	
1435	[illegible]	[illegible]	[illegible]	
1450	RADIO	518	18th & Kansas	—
1509	—	—	Ellis & Fillmore	—

THURSDAY JUL - 2 1970

Officers Sent	Officers Sent	Car No	Out	In	Comp't No.	ACTION TAKEN	
CARLSON ✓	CURRAN	1	0214	0345	5	PERSONAL INJURY - CITATION	21451A.
		1	0429	0600	6	PERSONAL INJURY NO ARREST	
GARRETT	COOK STEIGER	5	0705	0805	7	PROPERTY DAMAGE - CITATION	12951, 22100A
—	HOWARD	C/S	0730	/	8	PROPERTY DAMAGE - HIT & RUN - NO ARREST	
Pardini	YARNELL HARRINGTON	2	0747	0930	9	PERSONAL INJURY - CITATION	26453 12951
GARRETT	HOWARD.	1	0855	1015	10	[illegible]	21801A, 12951
(Howard)		C/S	1010	/	11	PROPERTY DAMAGE - HIT & RUN - NO ARREST	
	FOX	C/S	1015	/	12	PROPERTY DAMAGE - HIT & RUN - NO ARREST	
	STEIGER COOK	5	1020	1030	13	~~PROPERTY DAMAGE - CITATION~~ Cancelled by Com ~~21801a~~	
	YARNELL NEVILLE O'SHEA	2	1030	1100	14	PROPERTY DAMAGE NO ARREST	
	SORENSON	7	1050	/	—	Follow-up	
	FAGALDE	C/S	1055	/	15	PROPERTY DAMAGE - HIT & RUN - NO ARREST	
VANCE	HARRINGTON HOWARD	1	1100	1300	16	PERSONAL INJURY NO ARREST	
—	MINOLI MCDONALD	6	1120	1235	17	[illegible]	22350
Cook	STIEGER	5	1136	1240	18	PROPERTY DAMAGE - CITATION	21453A.
O'Shea	SORENSON	7	1149	1250	19	[illegible]	22350, 12951
	GRIFFIN	229	1159	/	20	GONE ON ARRIVAL	
	LORD	227					
	LAZZARESCHI	222	1230	/	21	PERSONAL INJURY NO ARREST	
	MCCORMACK	224					
	PARDINI YARNELL	2	1245	1345	22	PROPERTY DAMAGE - CITATION	22350
				/		CANCELLED BY RADIO	
	MINOLI	1					
	MC DONALD.	6	1250	1320	23	SETTLED PRIOR TO ARRIVAL	
	[illegible]	C/C	1250	/	24	PROPERTY DAMAGE - HIT & RUN - NO ARREST	
	HOWARD	C/S	1310	/	25	PROPERTY DAMAGE - HIT & RUN - NO ARREST	
	[illegible]	A	1247	/	26	PROPERTY DAMAGE NO ARREST	
	GRIFFIN	227	1350	/	27	No report desired	
	LORD	229					
	MCVEIGH	225	1350	1435	28	~~PROPERTY~~ DAMAGE - HIT & RUN - NO ARREST	
	MC MILLS	221					
	HOWARD.	C/S	1400	/	29	PROPERTY DAMAGE - HIT & RUN - NO ARREST	
	MINOLI MC DONALD.	6	1410	1440	30	No auto Accident comply with	
	SGT DESMOND	287	1415	/	—		
	HOWARD	C/S	1425	/	31	PROPERTY DAMAGE NO ARREST	
	SGT WHITESIDE	25	1430	1435	~~32~~	CANCELLED BY RADIO	
LINDGREN - FARRELL	MINOLI	12	1435	1500	32	GONE ON ARRIVAL	
	MC DONALD.	6					
	FARRELL LINDGREN	12	1435	1505	33	SETTLED PRIOR Traffic Control	
O'Shea Siccardi		281-7	1435	1525	—		
	SGT DESMOND.	287	1435	/	34	PROPERTY DAMAGE - HIT & RUN - NO ARREST	
	LUCHINI	C/S					
Howard Frost		2	1503	1550	35	P.D NO	
Pittenger Clark		1	1509	1520	36	GOA	

THURSDAY JUL - 2 1970

Time Rec'd	Rec'd From	Subject	Address	
1512	RADIO	519	Sutter & Laguna	GIGGAN
1513	—	518	Kearney & Calif	—
1514	C/S	518	Pvt Prop Fulton & Masonic	—
1515	RADIO	518	3rd & Phelps	—
1523	—	518	17th & Judah	—
1535	C&G	518	17th & Judah	—
1536	RADIO	518	4th & Folsom	
1544	—	519	Everglade & Ocean	—
1600	C/S	519	(300) Banks	—
1615	RADIO	519	M.C.H	—
1640	—	519	3349 MISSION	—
1640	—	519	Hayes & Fillmore	—
1645	C/S	518 H/R	(1300) Sutter	—
1650	RADIO	518	Polk & Bay	—
1650	—	518	1st & Mission	—
1724	—	519	3rd & Van Dyke	—
1725	—	519	1521 Anza	—
1728	—	519	Sansome & Mkt	
1728	K-7	Follow-up	850 Bryant	—
1730	RADIO	518	20th & Mississippi	—
1755	✓	518	Sansome Sacremento	~~LORD~~
1804	✓	519	20th Shotwell	
1805	✓	518	10th MISSION	
1825	✓	519	6th & Folsom K226	
1830	✓	518	Potrero 16th	
1832	✓	518 H&R	34th Ulloa	
1844	—	519	26th & Pennsylvania	GILLAM
1846	—	518	1125 SHAFTER	—
1855	—	519	Mt. Vernon & Howth	—
1855	—	518	19th & Balboa	
1855		519	119 Highland	—
1900	—	519	Geary & Divisadero	—
1902	—	519	1262 Golden Gate	—
1915	C/S	518	Haight & Scott	—
1915	C/S	518 H/R	Webster bet. Hayes & Fell	—
1925	RADIO	518	Dubocer & Mkt.	—
1941	—	518	Oakdale & Selby	—
2012	—	518	London & Italy	—

THURSDAY JUL - 2 1970

Rec'd By	Officers Sent	Car No.	Out	In	Comp't No.	ACTION TAKEN	
Minoli	McDaniel	221	1512	1815	37	PERSONAL INJURY NO ARREST	
	Fareate Marocco	4	1513	1615	38	PD 12951	
Giggam	Luchini	C/S	1514	/	39	PROPERTY DAMAGE NO ARREST	
Lindgren	Farrell	12	1515	1545	40	UNABLE TO LOCATE	
Cole	Brewster	3	1522	1530	41	Cancelled by Comm	
	Tregoning	C/S	1535	/	42	PROPERTY DAMAGE - HIT & RUN - NO ARRES	
O'Shea	Sorenson	7	1536	1645	43	PROPERTY DAMAGE - CITATION	22350
Cole	Brewster	3	1554	1725	44	PI 21800a	
—	Fagalde	C/S	1600	/	45	PERSONAL INJURY - HIT & RUN - NO ARREST	
Hooper	Frost	2	1615	1715	46	P.I NO	
Lindgren	Farrell	12	1640	1800	47	P.I NO	
Mittemiller	~~Fagalde~~ Clark	1	1636	1800	48	P I NO	
	Fagalde	C/S	1645	/	49	PROPERTY DAMAGE - HIT & RUN - NO ARRES	
McMillen	McVeigh	221 ~~225~~	1650	1750	50	PROPERTY DAMAGE - CITATION	21801A
	Dito	242	1644	1700	51	SETTLED PRIOR	
Hooper	Frost	2	1724	1825	52	P.D 21451, 12951	
	Gore	243	1725	1800	53	NO ACCIDENT	
Cole	Brewster	3	1728	1825	54	INSUFFICIENT INFO FOR REPORT	
O'Shea	Sorenson	7	1745	1500	55	FOLLOW UP MADE	C-1 -
—	—	7	1730	1845	56	PROPERTY DAMAGE NO ARREST	
LORD	LIBERT	K241	1755	1815	57	GONE ON ARRIVAL	
✓	FARRELL Lindgren	K12	1804	1935	58	PI 21802a	
✓	Mittmiller CLARK	K1	1805	1840	59	P.D 21658a, 12951	
✓	Brewster ~~Mittmiller~~ ~~Clark~~	K-3	1825	2025	60	P.I 21453a	
✓	BYRD	K270B	1830	2000	61	PI 21801a	
✓	WRANY	K249	1832	1930	62	P.D H&R NO	
Mittemiller	Clark	1	1844	2000	63	PI 21801a	
Hooper	Frost	2	1846	2030	64	P.I NO	
	Sweeney	250	1855	2030	65	PD	21800A
Parente	Marucci	4	1645	1745	66	PERSONAL INJURY [illegible]	
—	—	4	1800	1915	67	PI H&R NO	
	Fuchterman	269	1900	2030	68	PI 22350	
GAIL	Allen	261	1902	2015	69	P.D NO	
—	Selby	C/S	1900	/	70	PROPERTY DAMAGE NO ARREST	
—	—	C/S	1835	/	71	[illegible]	
	Cassidy	248	1830	1930	72	P.D. NO	
SWEENEY	SODERSTROM	7	1941	2140	73	P.I 22350, 12951	
FARRELL	LINDGREN	12	2013	2045	74	NO AUTO ACCIDENT	

THURSDAY JUL - 2 1970

Time Rec'd	Rec'd From	Subject	Address	Rec'd By
2030	Radio	518	Bay + Franklin	Selby
2030	[illegible]	518	Bay + Polk	Gillam
2055	H/O	519	Sansom & Mkt	—
2105	Radio	519	10th Bryant	Selby
2112	✓	519	74 Riordan Rd	✓
2205	[illegible]	518 H/R	Geneva + Mission	—
2215	[illegible]	on [illegible]	—	
2275	[illegible]	[illegible]	[illegible]	
2230	RADIO	518	34TH & WAVIONA	PRYAL
2231	✓	✓	3RD & LA SALLE	✓
2233	✓	519	KEARNEY & SUTTER	✓
2245	✓	518	34TH & WAVIONA	✓
2310	✓	518 H & R	VAN NESS & MARKET	✓
2335	✓	518	1549 FRANCISCO	✓
2348	K-8	ON VIEW 23102	JUNIPERO SERRA & PORTOLA	✓
2358	RADIO	518	1360 FULTON	✓

FRIDAY JUL - 2 1970

0022	RADIO	519	JESSIE & NEW MONTGOMERY	PRYAL
0023	✓	519	19TH & GEARY	✓
0024	✓	518	1034 MARKET	✓
0034	✓	519	OAK & FILLMORE	✓
0050	✓	519	35TH & ANZA	✓
0115	✓	518	OAK & DIVISADERO	✓
0123	✓	518	2001 GRANT	✓
0140	✓	518	491 WILDE	✓
0203	✓	519	VAN NESS & SACRAMENTO	✓
0225	✓	518	9TH & FOLSOM	✓
0320	✓	519	VAN NESS & GEARY	✓
0600	Co H	518	330 VIRGINIA	Steiger
0625	[illegible]		—	
0630	[illegible]	[illegible]	—	
0642	Radio	519	9th & Howard	
0715	/	518	701 Buena Vista West	
0865	/	518	Steiner Haight Waller	
0830	/	518	1130 Howard.	
0855	/	518	755 45th Ave	
0915	/	518 H/R	Diamond Hts Blvd.	
0945	/	518	9th & Mission	
1030	[illegible]	518 H&R	Great Hwy & Ulloa	Hampton
1040	c/s	518	No Ridge Ave	

THURSDAY JUL - 2 1970

Officers Sent	Officers Sent	Car No.	Out	In	Comp't No.	ACTION TAKEN
Pounds	Marocci	4	2030	2145	75	PI 21453a
	Marabbe	C/S	2030	/	76	PROPERTY DAMAGE - CITATION 65a
Cole	Brewster	3	2025	2135	77	AIDED CASE REPORT
Abbey	Hill	6	2105	2221	78	P.D 21453a
Hogue	Foster	5	2112	2225	79	P.I NO
—	Tenney	C/S	2110	/	80	P.D. HOR NO
Greene	Crayton	8	2230	2340	81	CANCELLED BY RADIO
Sweeney	Soderstrom	7	2231	2340	82	P.D HOR NO
Abbey	Hill	6	2233	2345	83	P.I 21703
Ward	Richterman	269	2245	0180	84	PD 22350, 12951
Selby #85		C/S	2230	/	85	P.D HOR NO
Hogue	Foster	5	2335	0030	86	P.D HOR NO
Greene	Crayton	8	2235	0030	87	1-MAN BOOKED 23102VC
Abbey	Hill	6	2358	0011	88	G.O.A

FRIDAY JUL - 3 1970

Sweeney	Soderstrom	7	0022	0145	1	P.D NO
Carlson	Curran	1	2326 (7-2-70)	0100	2	PI 22350
Abbey	Hill	6	0011	0050	3	NO DAMAGE PARTIES ADVISED
Greene	Crayton	8	0037	0045	4	SETTLED PRIOR TO ARRIVAL
Abbey	Hill	6	0050	0330	5	P.I NO
Carlson	Curran	1	0115	0210	6	P.D 22350
Greene	Crayton	8	0123	0223	7	P.D. NO
Hogue	Foster	5	0140	0220	8	P.D HOLD TO CITE 58A TC
Sweeney	Soderstrom	7	0203	0330	9	PI NO
Carlson	Curran	1	0225	0320	10	P.D 22350
Carlson	Curran	1	0320	0500	11	P.D 21457a
Irrales	Hutchins	H-3	0428	/	12	PROPERTY DAMAGE - HIT & RUN - NO ARREST

Rec'd By						
Garrett	Steiger Hall	5	0642		13	PERSONAL INJURY - CITATION 21453 A
—	Pfister Sanden	3	0715	0915	14	PROPERTY DAMAGE - CITATION cite 58
—	Harrington Cassidy	1	0805	0900	15	
—	Pardini Yarnell	2	0830	0930	16	
—	Pfister Sanden	3	0855	0900	17	PROPERTY DAMAGE - CITATION cite 58A
	Howard-	C/S	0915	/	18	PROPERTY DAMAGE - HIT & RUN - NO ARREST
	Steiger Hall	5	0945	1040	19	PERSONAL INJURY NO ARREST
Hampton			1030	/	20	PROPERTY DAMAGE - HIT & RUN - NO ARREST
	Howard	C/S	1040		21	PROPERTY DAMAGE NO ARREST

FRIDAY JULY 3 1970

License	Start	Finish	Miles	Tour	Squad	Car No.	Operator	Officer
194551	60383	60424	41	7-3P	1	085	HARRINGTON	CASSIDY
	60429	60460	31	3-11P		085	MITTENILLER	BEENSTER
				11-7A			CARLSON	CURRAN
532361	44884	44936	52	7-3P	2	122	PARDINI	YARNELL
	44936	44968	32	3-11P			HOOPER	FROST
	44968	45020	52	11-7A			N.C	
531344	61527	61578	51	7-3P	3	391	PFISTER	SANDEN
	61578	61645	67	3-11P			HARDEMAN	WRIGHT
				11-7A			N.C	
194563	66731			7-3P	4	067	PARAS	Miller
				3-11P			N.C	
532362	44019	44050	31	6-2P	5	099	STEIGER	HALL
				7-3A			N/C	
531340	41268	41305	37	11-7P	6	397	MINOLI	Mc DONALD
	41305	41344	39	7-3A			ABBEY	HOGUE
532360	62021			11-7P	7	097	O'SHEA	SORONSEN
							N/C	
532364	48540	48641	51	11-7P	8	096	Kelly	OSUNA
	48641	48680	39	7-3A			GREENE	CRAYTON

Time Rec'd	Rec'd From	Subject	Address	Rec'd By
1100	Radio	518	Lincoln & 19th	
1100	Radio	519	1120 C/O 4	
1100	Off Sorensen	Detail Report	Mission Emergency	Sorensen
1158	Radio	518	28th & Geary	
1200	Radio	519	Quintara & Grt Hgwy	
1200	Radio	519	Vienna & Russia	
1205	/	518	Post & Fillmore	
1210	/	519	Pacific & Larkin	
1215	c/s	518 H/R	Broadway & Cordelia	
1215	c/s	518 H/R	Army & Bayshore	
1220	Radio	518	Duboce & Mission	
1305	/	518	1250 Market	
1310	/	518	Glendale & Market	
1335	/	519	Fillmore & Greenwich	
1340		519	Bay & Taylor	
1345		518 H/R	Alhambra & Cordantes	
1400		518	Oakdale & Phelps	
1410				
1410				
1448	—	519 Det	Eddie & Jones	C-14

FRIDAY JUL -3 1970

License	Start	Finish	Miles	Tour	Squad	Car No.	Operator	Officer
194558				11-7P 7-3A	9	082	N C	
194585	---			2-10P	11	068	N.C	
507198	56746	56516	59	2-10P	12	038	LINDGREN	FARRELL
052145				7-3P 8-11P 11-7A	24	103	SGT Whiteside SGT STURKEN SGT LOCKHART	
194564				11-7F	25	065	SGT Sheehan	

MEDICAL [illegible] SPACE

JUV [illegible] 373 Shop

Officers Sent By	Officers Sent	Car No.	Out	In	Comp't No.	ACTION TAKEN	
Hampton	Pfister Sanden	3	1100	1205	22	PROPERTY DAMAGE - CITATION	22517
Hampton	Harrington Cassidy	1	1100	1215	23	PROPERTY DAMAGE NO ARREST	
Sorensen	—	7	1100	1140	24	Death Report Supplementing Acc. Report #563250	
Garrett	Milem Neville	209 211	1158		25		
—	Kelly Osuna	8	1200	1315	26	PERSONAL INJURY NO ARREST	
—	Oshea Sorensen	7	1200	1335	27	PERSONAL INJURY - CITATION	22350
—	Paras Miller	4	1205		28		
—	Minoli McDonald	6	1210	1310	29	PROPERTY DAMAGE NO ARREST	
—	Fagalde	C/S	1215	/	30	PROPERTY DAMAGE - [illegible] - NO ARREST	
—	Fagalde	C/S	1215	/	31	PROPERTY DAMAGE [illegible] - NO ARREST	
—	Steiger Hall	5	1220	1330	32	[illegible]	12951
—	Pardini Yarnell	2	1305	1405	33	PROPERTY DAMAGE NO ARREST	
—	Pfister Sanden	3	1310	1410	34	PROPERTY DAMAGE - CITATION	22350
—	Minoli McDonald	6	1335	1445	35	PERSONAL INJURY NO ARREST	
—	Kelly Osuna	8	1340	1530	36	Aided Case Report	
—	Howard	C/S	1345	/	37	PROPERTY DAMAGE - [illegible] - NO ARREST	
—	Oshea Sorensen	7	1400	1445	38	PROPERTY DAMAGE - CITATION	22350

[illegible] McDonald 6 1445 150039 GONE ON ARRIVAL

FRIDAY JUL - 3 1970

Time Rec'd	Rec'd From	Subject	Address	
1450	C/S	518 H/R	Dolores + 14th	Gillam
1451	RADIO	519 (Red)	541 Hill	—
1508	—	519	Duncan + Guerrero	—
1521	—	518	24th + Bryant	—
1535	—	518	23rd + Mission	—
1551	—	519	26th + Church	—
1565	—	518	Cabrillo + Gt. Hiway	—
1556	—	518	Alemany — Rogamore	—
1608	—	518	84 ~~[illegible]~~ Hernandez	Gillam
1615	C/S	518 H/R	(600) So. Van Ness	—
1625	C/S	518 H/R	(3400) California	—
1634	RADIO	518	1700 Navarrete	—
1648	—	518	1100 Deharo	—
1703	—	518	3303 23rd	—
1710	—	518	Delbosc + Castro	—
1715	—	518	100 Jones	—
1723	—	518	Alemany — Sickles	—
1724	—	518	Leland + Schwerin	—
1734	—	519	So. End Lake Merced	—
1732	—	518	10th & Clements	—
1816	✓	518	734 LARKIN	[illegible]
1845	✓	518	40th & YORBA	
1850	✓	519	2100 Mission	—
1858	[illegible]	519	3501 DIVISADERO	—
1908	RADIO	519	Powell + Lombard	—
1920	—	518	20th & So. Van Ness	—
2045	—	518 H/R	23rd + Potrero	
2047	—	518	Haight — Divisadero	
2100	C/S	518	Hyde + O'Farrell	—
2121	RADIO	518	18th + Missouri	—
2130	C/S	518 H/R	Pt. Prop Safeway Lot.	—
2150	O/V	Arr.	2891 24th	—
2200	RADIO	518	Bay + Hyde	—
2210	[illegible]			
2[illegible]0	[illegible]			
2310	RADIO	519	OCEAN & BRIGHTON	PRYAL
2315	✓	518	16TH & ANZA	✓
2334	✓	519	STEINER & EDDY	✓

SATURDAY [illegible]

FRIDAY JUL - 3 1970

Rec'd By	Officers Sent	Car No.	Out	In	Comp't No.	ACTION TAKEN
—	Luchini	C/S	1450	/	40	PROPERTY DAMAGE - HIT & RUN - NO ARREST
Lindgren	Farrell	12	1451	1600	41	PERSONAL INJURY NO ARREST
Hooper	Frost	2	1508	1640	42	PI 21950
Minoli	McDonald	6	1521	1645	43	PROPERTY DAMAGE - CITATION
Ofhea	Lorenzo	7	1535	1551	44	PROPERTY DAMAGE ARREST MADE 23102
—	—	7	1551	1700	45	No Evidence of 518
Hardeman	Wright	3	1555	1700	46	PROPERTY DAMAGE - HIT & RUN - NO ARREST
Kelly	Osuna	8	1556	1615	47	PI 22106
Lindgren	Farrell	12	1608	1710	48	No Accident at this Location
—	Fagalde	C/S	1615	/	49	PROPERTY DAMAGE - HIT & RUN - NO ARREST
—	Luchini	C/S	1625	/	50	PROPERTY DAMAGE - HIT & RUN - NO ARREST
Mittemiller	Brewster	1	1634	1820	51	PI H&R NO
Hooper	Frost	2	1648	1850	52	PI 58A
Kelly	Osuna	8	1703	1720	53	No Accident at this Location
Lindgren	Farrell	12	1710	1840	54	PERSONAL INJURY - CITATION 21 80xn, 12951
Ofhea	Lorenzo	7	1715	1830	55	PROPERTY DAMAGE NO ARREST
Kelly	Osuna	8	1723	1825	56	PROPERTY DAMAGE - CITATION 21453R
Minoli	McDonald	6	1724	1830	57	PROPERTY DAMAGE NO ARREST
Hardeman	Wright	3	1724	1730	58	GOA
—	—	3	1732	1810	59	PD H&R NO
✓	✓	3	1816	1935	60	P D NO Police Veh Inv
Lindgren	Farrell	12	1845	2015	61	PROPERTY DAMAGE NO ARREST Police Veh Inv
Brewster	Mittemiller	1	1820	1920	62	P.I 12951
	Dodds	C/S	1830	/	63	PERSONAL INJURY NO ARREST
Greene	Crayton	8	1908	2208	64	PI 26453
Abby	Hoger	6	1920	2150	65	P.I H&R NO
Hooper	Frost	2	2045	2110	66	UNABLE TO LOCATE
Mittemiller	Brewster	1	2047	2150	67	P.D 22350 - 12951
	Dachauer	C/S	2100	/	68	PROPERTY DAMAGE NO ARREST
Hooper	Frost	2	2121	2225	69	~~PROPERTY DAMAGE - HIT & RUN - NO ARREST~~
—	Dachauer	C/S	2130	/	70	PROPERTY DAMAGE - HIT & RUN - NO ARREST
		272	2150	2330	D 149	2 MEN BOOKED 10851
Abby	Hoger	6	2200	2245	71	P. D H&R NO

CANCELLED BY RADIO

CURRAN	CARLSON	1	2310	2330	73	
GREENE	CRAYTON	8	2315	0055	74	P. D NO
CURRAN	CARLSON	1	2334	0200	75	PERSONAL INJURY - CITATION 22350 - 12951 4000

SATURDAY JUL - 4 1970

SATURDAY JUL - 4 1970

License	Start	Finish	Miles	Tour	Car No.	Squad	Operator	Officer
194551	60460	60493	33	7-3P	085	1	HARRINGTON	MAHONEY
				3-11P			N/C	Harrison
				11-7A			N.C.	
532361	45021	45060	34	7-3P	122	2	PARDINI	YARNELL
	45060	45095	35	3-11P			HOOPER	FROST
				11-7A				
531344	61645	61690	56	7-3P	391	3	PFISTER	SANDEN
				3-11P			HARDEMAN	WRIGHT
				11-7A			N.C.	
194563	66762			7-3P	067	4	N C	
				3-11P			N.C	
532362	44065			6-2P	099	5	N C	
	44089	44119	30	7-3A			HOGUE	FOSTER
531340	41344			11-7P	397	6	N.C	
				7-3A			N/C	
532360	62086	62146	40	11-7P	097	7	O'SHEA	SORENSEN
	62146	62204	48	7-3A			KEARNEY	PACHAUER
532364	48680	48728	48	11-7P	096	8	MCDONALD	KELLY
	48728	48760	32	7-3A			ABBEY	CRAYTON

Time Rec'd	Rec'd From	Subject	Address	Rec'd By
0050	RADIO	519	MISSION & RANDALL	BATTLE
0130	"	518	EDDY & FRANKLIN	Parker
0150	C/S	578	ARMY & MISSION	PRYAL
0205	C/S	578/HOR	100 BLK MOULTON	✓
0229	RADIO	518	SYCAMORE & ORIZABA	✓
0255	I-5	518	45TH & LINCOLN	✓
0330	RADIO	518	VALLEJO & STOCKTON	✓
0340	C/S	518 HOR	EDDY & LEAVENWORTH	✓
0350	RADIO	518	14TH & ANZA	✓
0443	C/S	518	1762 OAKDALE	✓
0455	RADIO	518	OAK & STEINER	✓
0620	[illegible]		—	
0630	[illegible]	[illegible]	—	
0705	RADIO	519	9th + MISSION	
0710	"	"	CALIFORNIA + FRANKLIN	
0945	RADIO	519	1633 FLORIDA	GRAVEN
1050	✓	518	1519 - 29TH AVE	Harrison
1217	✓	518	1526 - 29TH AVE	✓
1225	✓	518	POST & JONES	✓

Licen.	Start	Finish	Miles	Tour	Squad	Car No.	Operat	Officer
194558					9	082	NC	
194585					11	068	NC	
507198	56510				12	038	NC	
052145				7-3P 3-11P 11-7A	24	103	SGT Shechan SGT Sturken SGT Lockhart	
194564					5	065		
						373		

Officers Sent	Officers Sent	Car No.	Out	In	Comp't No.	ACTION TAKEN
Abbey	Hogue	6	0050	0220	1	P.I 21801a
Green / Crayton	←	8	0130	0400	2	P.I 23101, 12951
#1207 Corrales	#723 Hutchings	H3	0130	0200	3	PD 22350-21703
Pryal	←	C/S	0205	/	4	PROPERTY DAMAGE - HIT & RUN - NO ARREST
Curran	Carlson	1	0229	0329	5	PROPERTY DAMAGE - HIT & RUN - NO ARREST
753 Esget	1652 Trester	I-5	2330	/	6	PD 1-MAN BOOKED 23103
Hogue	Abbey	6	7/3/70 2248	2350	7	P.D 21802
1292 Kelly	1487 Mifsud	E-1	0235	0400	8	P.D HAR NO
Greene	Crayton	8	7/3/70 2245	2345	9	P.D NO
1370 Howe	138 Ferrier	C-2	0345	0500	10	P.D. HAR NO
Carlson	Curran	1	0455	0555	11	PROPERTY DAMAGE - HIT & RUN - NO ARREST

Rec'd By							
Garret	Harrington Mahoney	1	0705	0900	12	PERSONAL INJURY - CITATION	21453A
—	Pfister Sanden	3	0710	/	/	CANCELLED BY RADIO	
	Parenti Vernell	2	0945	1045	13	PROPERTY DAMAGE - HIT & RUN - NO ARREST	
Harrison	Pfister Sanden	3	1050	1150	14	PROPERTY DAMAGE NO ARREST	22350
Pfister	Sanden	3	1217	1300	15	PROPERTY DAMAGE - HIT & RUN - NO ARREST	
Harington	Mahoney	1	1225	1325	16	PROPERTY DAMAGE NO ARREST	21453A

SATURDAY JUL - 4 1970

Time Rec'd	Rec'd From	Address Subject	Address
1233	Radio	518	32 Parkridge
1235	✓	514	26th & Alabama
1245	✓	518	Oak & Divisadero
1300	✓	514	Hayes & Masonic
1310	✓	519	Northpoint & Powell
1325	✓	518	25th & Fulton
1400	C/S	518 H/R	2000 Blk Scott
		COM	
1418	Radio	518	Green & Franklin
1420	✓	519	34th & Cabrillo
1421	✓	519	38 & Anza
1422	✓	518	Bucarelli & Gonzales
1518	✓	518	Geary & Fillmore
1542	—	519	495 Grand View
1543	—	518	Northpoint & Laguna
1625	—	404-407	3126 Mason
1640	—	519	15th & Geary
1644	—	518	Powell & Sutter
1714	—	519	Broderick & Jefferson
1735	—	518	Fulton & Gt. Hiway
1740	—	518	Hyde & Vallejo
1744	—	518	Trumbull & Mission
1743	✓	518	Van Ness & Turk
1805	✓	518	Lake Merced & Sunset
1810	✓	514	MEA
1915	—	519 H/R	Polk & Washington
1917	✓	518	5615 Geary
1960	—	518	Army & Bernard
1950	—	519	MEA
1954	✓	518	Geary & Baker
2000	Officer Dillon Cole excused from duty for illness		
2010	Radio	519	10th & Howard
2012	—	518	2155 Polk
2102	—	518	23rd & Hampshire
2155	—	518	McAllister bet. Baker & Broderick
2220	[illegible]	[illegible]	—
2225	[illegible]	[illegible]	—
2315	RADIO	518	18TH & DOLORES
2320	✓	518	PACIFICO POLK
2321	✓	519	UNION / COLUMBUS

SATURDAY JUL - 4 1970

Rec'd By	Officers Sent	Car No.	Out	In	Comp't No.	ACTION TAKEN	
Harrison	McDonald Kelly O'Shea	8	1233	1255	17	GONE ON ARRIVAL	
✓	Souvan Rardini	7	1235	1435	18	PERSONAL INJURY NO ARREST	12-461
✓	Yarnell	2	1245	1415	19	PERSONAL INJURY NO ARREST	
✓	Reynolds McDonald	C/S	1300	1315	20	PROPERTY DAMAGE NO ARREST	21802A
✓	Kelly	8	1310	1430	21	PROPERTY DAMAGE NO ARREST	21802A
✓	Pfeifer Sanden	3	1325	1345	22	No report desired	
✓	Reynolds	C/S	1400	1415	23	PROPERTY DAMAGE - HIT & RUN - NO ARREST	
Harrison	Bernier	202	1418		24		
✓	Neville	211 205	1420		25		
✓	McDonald Kelly	8	1421	1545	26	PERSONAL INJURY NO ARREST	12951
✓	Loyd-	227	1422	1530	27	PROPERTY DAMAGE NO ARREST	22350
Atkinson	Hardeman Wright	3	1518	1530	28	GONE ON ARRIVAL	(No Report Desired 16-20 Hrs. Required
—	Hogue Frost	2	1542	1745	29	PI22350	
—	Ohlsen Sorensen	7	1543	1655	30		21801A, 12951
—	Decker	226	1625	1700	-	Offense Report Made V-40302A - V 22450A	
—	McDonald Kelly	8	1640	/	31	CANCELLED BY RADIO	
—	McDonald Kelly	8	1644	1750	32	PROPERTY DAMAGE NO ARREST	
—	Warneke	243	1712	1840	33	PROPERTY DAMAGE NO ARREST	
—	Hardeman Wright	3	1733	1840	34	Cancelled by Radio	
—	Tubiolo	241	1740	1900	35	PROPERTY DAMAGE NO ARREST	
—	Ohlsen Sorensen	7	1742	2000	36	PROPERTY DAMAGE ARREST MADE	23162
—	Hogue Frost	2	1743	1755	37	GONE ON ARRIVAL	
—	Hardeman Wright	3	1855	1915	38	GONE ON ARRIVAL	
—	Greene Caputo	5	1910	1940	39	SAME AS K-26 @ 1421 HRS	
—	Keating Earnhart	7	1915	2045	40	P.I HORNO	
—	Robertson	269 261	1917	2045	41	P.I22350	
—	Hogue Frost	252	1950	2130	42	P.D 22350	
—	Hogue Foster	5	1950	2100	43	P.D22350	
GOLAM	GOODWIN	263	1954	2025	44	G.O.A	
Sgt. J. Stratton							
SAME	Hogue Frost	2	2010	2150	45	P.I NO	
GILLAM	ALLEN Hogue	261	2012	2130	46	P.D NO	
	Foster	5	2102	2155	47	P.D NO	
HARDEMAN	WRIGHT	3	2155	2230	48	P.D NO	22106 1951 CWB-BOOKING
ARRIAL	HOGUE FOSTER	5	2155	2255	49	P.D. HORNO	
✓	HOGUE FOSTER	5	2320	0035	50	PD 21 802A	
✓	ALLEN	261	2321	0115	51	P INO	

License	Start	Finish	Miles	Tour	Car No.	Squad	Operator	Officer
194551	60493			7-3P	085	1	N C	
	44143	44195	42	3-11P	099		HARDEMAN-WRANCY	
				11-7A			N C	
532361	45095	45152	57	7-3P	122	2	PARDINI	YARNELL
	45152	45207	55	3-11P			FROST, BREWSTER	
				11-7A			Curran	Sgt Sheehan
531344	61690			7-3P	391	3	PFISTER	SANDEN
				3-11P			W/C	
				11-7A			N C	
194563	[illegible]			7-3P	067	4	N.C	
				[illegible]				
532362	44119			6-2P	099	5	N.C.	
				7-3A			N	
531340	41344	—		11-7P	397	6	N.C.	
	41344	41354	10	7-3A			ABBEY	Colla
532360	62204	62253	49	11-7P	097	7	OSHEA	SORENSEN
				7-3A			KEARNEY	Dachauer
532364	48770	48831	53	11-7P	096	8	KELLY	OSUNA
	48831	48861	30	7-3A			GREENE	Grayton

Time Rec'd	Rec'd From	Subject	Address	Rec'd By
2345	C/S	518	Giants Dr. at Gilman	Battle
2345	C/S	518	Berry + 7th St	Battle
0045	Radio	518	Bayshore + Visitation	✓
2230	✓	518	78 West View	Battle

SUNDAY JUL -5 1970

0027	Radio	518	Grove + Van Ness	Curran
0045	✓	518	Van Ness + Pine	Battle
0105	✓	519	Turk + Leavenworth	Pryal
0132	✓	518	10th + Irving	✓
0224	✓	519	A Elt. from Grafton + Granada	✓
0230	✓	518	Caine for Lakeview	✓
0240	✓	518	Eddy + Divisadero	✓
0340	CoA	519	Market + Powell	✓
[illegible]	[illegible] on duty			
[illegible]	[illegible]			
0855	C/S	518	15th + Geary	Fiori
1105	Radio	518	900 Central	Pitz
1130	C/S	518	16th + 50 Van Ness	Fiori

License	Start	Finish	Miles	Tour	Sect Nos Squad	Squad	Operator	Officer
194558				11-7P	082	9	N C	
				7-3A			N C	
194585				2-10P	068	11	N C	
507198	56510			2-10P	038	12	N C	
052145				7-3P	103	24	Sgt Whiteside	
				3-11P			SGT LUCEY	
				11-7A			SGT SHEEHAN	055 Curran
194564					065	25		
					061			
				Send Sta	063			
				X	069		Sgt Miller	
					273		SU	

Officers Sent	Officers Sent	Car No.	Out		Comp't No.	ACTION TAKEN
CADET	BATTLE	C/S	2250	2315	52	PROPERTY DAMAGE NO ARREST
CADET	BATTLE	C/S	2305	2335	53	PROPERTY DAMAGE NO ARREST
WALSH	WILLIAMS	468 272	2345	0115	54	P.D 22350
KEARNEY	DACHAUR	7	2230	0130	55	P. D 22302 -22106

SUNDAY JUL - 5 1970

RICHTERMAN	WARD	267 269	0027	0230	1	P. D. 21801a	12951
HOGUE	FOSTER	5	0015	0015	2	N.R.D	
SGT LOCKHART	CURRAN	24	0105	0230	3	P.I NO A/INCIDENT REPORT COE	
ABBEY	GRAYTON	8	0132	0150	4	C.O.A	
KEARNEY	DACHAUER	7	0224	0305		P.I NO	
HOGUE	FOSTER	5	0236	0340	6	PD22350	
ABBEY	GRAYTON	8	0155	0315	7	P.D 22350	
COLLINS	SHEPHEARD	A	0340	/	8	PERSONAL INJURY NO ARREST	
OFFICER FICK		C/S	0800	—	9	PROPERTY DAMAGE - HIT & RUN - NO ARREST	
	PFISTER SANDEN	3	1105	1215	10	PROPERTY DAMAGE - CITATION	58 n
OFFICER FICK		C/S	1130	—	11	PROPERTY DAMAGE NO ARREST	

SUNDAY JUL -5 1970

Time Rec'd	Rec'd From	Subject	Address
1150 POT	C/S	518	Mirabel & Shotwell
1154	Radio	518	Great Highway & Balboa
1201	—	519	Turk & VanNess
1225	—	518	Garfield & Beverly
1225	—	518	Market & Jones
1245	Radio	518	4748-17th St
1300	Radio	518	33rd & Noreiga
1330	—	519	Eddy & Jones
1400	—	518	Oliver & Mission
1405	Mr. Honor	518	21th & Potrero
14[illegible]	[illegible]	On Duty	
1440	ON	Rec. Auto	Anza & Arguello
1900	[illegible]	518 H/R	Franklin & Oak
1915	Radio	519	Ellis & Larkin
1925	—	518	Los Palmas & Forrester
1927	—	518	Taylor & Green
2000	—	518	14th & Yukon
2006	—	518	Gilbert & Taylor
2100	—	518	260 O'Farrell
2107	—	518	Fulton & Divisadero
		518	19th Valencia
2200	[illegible]	518 H+R	7th Av Bet Geary & Anza
2220	[illegible] on duty		
2220	[illegible]		
2227	Radio	518	Eddy & Leavenworth
2230	Co H	518 H+R	Moultrie 300 blk
2317	Radio	519	Fell & Scott
2321	Radio	518	6th & Mission
2354	Radio	518	Union & Laguna
2	Radio	519 H+R	MEH

Rec'd By	Officers Sent	Car No.	Out	In	Comp't No.	ACTION TAKEN	
Pitz	Fiori	C/S	1150	/	12		PROPERTY DAMAGE - HIT & RUN - NO ARREST
✓	Kelly Osuna	8	1154	1300	13	PROPERTY DAMAGE - CITATION	21650A, 12951
Harrington	Pardini Yarnell	2	1201	1325	14	PERSONAL INJURY - CITATION	21453
CARRITT	O'Shea Sorensen	7	1225	1330	15	PERSONAL INJURY - CITATION	22350
—	Armeit	202	1225	/	~~16~~	CANCELLED BY RADIO	
—	Pfister Sanden	3	1245	1345	16	PERSONAL INJURY - HIT & RUN - NO ARREST	
—	Kelly Osuna	8	1300	1315	17	GONE ON ARRIVAL	
—	Pardini Yarnell	2	1330	1430	18	PERSONAL INJURY - CITATION	12951 - 22350
	O'Shea Sorensen	7	1400	1510	19	PROPERTY DAMAGE - CITATION	21638A
	HARRINGTON	C/S	1345	1430	20	PROPERTY DAMAGE NO ARREST	
GILLAM	Pfister Sanden	3	1400	1500	21	Rec auto report Mode	
—	Peters	C/S	1640	/	22	PROPERTY DAMAGE - HIT & RUN - NO ARREST	
—	Abbey Colla	6	1915	2130	23	PI No	
—	Duchauer	7	1925	2035	23½	PD 26450a-58A	
—	Greene Crayton	8	1927	2030	24	PD 22100A	
—	Harden Wright	1	2000	2045	25	PD 21660	
—	Frost Brewster	2	2005	2040	26	PD 22106 4000A	
—	Hardeman	1	2100	2200	27	PD H+R No	
—	Greene Crayton	8	2107	2210	28	PD No	
	Duchauer	7	2111	2311	29	23102 - 22350	
	Sgt. Driscoll 772	C/S	2200	/	30	PROPERTY DAMAGE - HIT & RUN - NO ARREST	
GILLAM	Abbey Colla	6	2227	0030	31	PD 23102 - 22350	CP-3 Police Veh
Kennity 1535	~~Kennity~~	C/S	2230	2245	32	PD H+R No	
Becker	Greene Crayton	8	2317	0115	33	PI No	
Becker	Kearney Duchauer	7	2321	0030	34	PD H+R No	
Becker	Curran Sgt Sheehan	2	2354	0100	35	PROPERTY DAMAGE - HIT & RUN - NO ARREST	
		7					

MONDAY JUL - 6 1970

License	Start	Finish	Miles	Tour	Car No.	Squad	Operator / Officer
194551	~~44195~~			7-3P	085	1	HARRINGTON Sgt Whiteside
	60493	60540	47	3-11P			Zibert Roupt
				11-7A			Curran Royal
532361	45206	45259	53	7-3P	122	2	PARDINI YARNELL
	45259	45294	35	3-11P			HARDEMAN Brewster
	45294	45345	51	11-7A			MOTT Wise
531344	61720	61844	64	7-3P	391	3	PFISTER SANDEN
	61844	61893	49	3-11P			Cassidy + Harman
	61893	61936	43	11-7A			
194563	66765	66792	36	7-3P	067	4	PARAS Miller
				3-11P			N/C
532362	44195	44222	27	6-2P	099	5	STEIGER HALL
	44122	44271	49	7-3A			Sweeney + Fedorshen
531340	41354	41386	32	11-7P	397	6	McDONALD DECKER
	41386	41410	24				Olsen Abbey
532360	~~42317~~	~~42348~~	~~34~~	11-7P	097	7	OSHEA SORENSEN
	42348	42391	43				Kearney Dachauer
532364	48261	48402	41	11-7P	096	8	KELLY OSUNA.
	48402	48956	54	7-3A			Greene Crayton

0400	K-266	0/v arrest	11th & Folsom
0430	RADIO	519 HMR	M E H
0433	RADIO	519	14th + Valencia
0515	Co E	518 H+R	Grove + Steiner
0556	ADJO	519	Oakdale + Lane
[illegible]	[illegible]	[illegible]	[illegible]
[illegible]	Lt McAteer off duty		
0615	Radio	518	83 TIFFANY
0832	✓	518	4th + LINCOLN WAY
0900	✓	518	2604 GOUGH
0900	✓	10-7	Dist Atty's OFFICE
0920	✓	518	Duboce + ~~MARKET~~ MISSION
0935	✓	518	TAYLOR + UNION
1015	c/s	518 H/R.	1st St 100 BLK
1045	Radio	518	1700 MISSION
1114	✓	518	Duboce - MKT
1150	✓	519	4TH - Bryant
1153	✓	519	32nd - Santiago
1235	✓	518	1514 - 25th St
1255	✓	518	18th + Folsom
1334	✓	518	28th + IRVING
1340	✓	518 H/R	6t HIGHWAY NR TARAVAL

Becker
Becker
Becker
Becker

MONDAY JUL - 6 1970

License	Start	Finish	Miles	Tour	Car No.	Squad	Operate	Officer
194588		MAGUIRE		11-7P	082	9	N.C.	
				7-3A				
194585				2-10P	068	11	N.C.	
507198	56514	56570	56	2-10P	038	12	Lindgren	Bates
052145	[illegible]			7-3P	103	24	Sgt Whiteside	Harrington
				3-11P			Sgt. Lucey	Farrell
				11-7A			Sgt Sheehan	
194569				11-7P	065	25		
				7-3A		[illegible]		
				JUV				
				3.				

Mahoney	J. Christman	262 266	0100	0200	1	Arrest Made 11500 Hrs	
Kearney	Dachauer	7	0130	0245	2	PD H+R No	
Sgt Sheehan	Cuman	2	0230	0400	3	PERSONAL INJURY - CITATION	22350
	Duncan	C/S	0315	—	4	PD H+R No	
Sgt Sheehan	Cuman	2	0356	0530	5	PERSONAL INJURY - CITATION	22350

Rec'd By

Garrett	Hall. Steiger	5	0615	0720	6	PROPERTY DAMAGE - HIT & RUN - NO ARREST	
—	Pfister Sanden	3	0832	0845	7	GONE ON ARRIVAL	
—	Paras Miller	4	0900	1000	8	PROPERTY DAMAGE - CITATION	58A
—	Pardini Yarnell	2	0900		—	Completed [illegible]	
✓	Steiger Hall	5	0920	1030	9	PROPERTY DAMAGE - CITATION	21801 A
✓	Marocchi Carlton	205 201	0925	—	10	[illegible]	
	Howard	C/S	1015	/	11	PROPERTY DAMAGE - HIT & RUN - NO ARREST	
	Hall Steiger	5	1045	1150	12	PROPERTY DAMAGE - CITATION	21453A
Galbraith	Paras Miller	4	1114	1125	13	PROPERTY DAMAGE - CITATION	22106
✓	McDonald Decker	6	1150	1250	14	PROPERTY DAMAGE - CITATION	21652A
✓	Kelly Osuna	8	1153	1320	15	PERSONAL INJURY - CITATION	22350
	O'Shea Sorensen	7	1235	1330	16	PROPERTY DAMAGE - HIT & RUN - NO ARREST	
	Paras Miller	4	1235	1400	17	PERSONAL INJURY - CITATION ~~PROPERTY DAMAGE - CITATION~~	22350
	Gallacher Neville	227 209	1235		18	PROPERTY DAMAGE - CITATION	[illegible]
	Luchini	C/S	1240		19	PROPERTY DAMAGE - HIT & RUN - NO ARREST	

MONDAY JUL - 3 1970

Time Rec'd	Rec'd From	Subject	Address	
1250 ~~1250~~	Radio	519	Post & Van Ness	
1250 ~~1250~~	"	519	Bush & Hyde	
1300 ~~1300~~	c/s	518 H/R	3rd St - 3100 Blk	
1307	C/S	518 H&R	17th & Connecticut	
1344	Yarnell	518	3rd & 24th St	
1347	Radio	518	Turk & Van Ness	
1413	[illegible]	[illegible]		
1410	[illegible]	[illegible]		
1410	Radio	518	Divisadero & Turk	
1425	—	519	25th & Fulton	Gilham
1435	—	518	Battery & Pacific	—
1437	—	518	46th & Lincoln	—
1445	C/S	518 H/R	4826 Mission	—
1455	Radio	518	Divisadero Haight	
1518	—	518	21st & Guerrero	—
1519		519	Dolores & Naples	—
1537	—	518	23rd & Guerrero	—
1538	—	518 H/R	Newcombe & Keith	—
1539	—	518 H/R	400 Blk No. Ridge	—
1557	—	518	16th & Bryant	—
1600	—	518 H/R	Geary & Steiner	—
1620	[illegible]	518 H/R	Lombard & Broderick	
1655	Radio	518	211 Kearney	—
1710	C/S	518 H/R	15th & Market	—
1715	Radio	518	24th & Vermont	—
1730	Co/A	518 H&R	Jackson Fillmore	Selby
1804	Radio	519	O'Farrell - Polk	
1806	C/S	518 H&R	Market & Castro	
1825	Radio	518	Washington & Laguna	
1843	Radio	519	35th - Vicente	
1908	[illegible]	518 H/R	O'Farrell & Lyon -	Gilham
1945	Radio	518	23rd & Treat	—
2030	C/S	518 H/R	(600) Ivy	—
2050	Radio	518	20th Guerrero	—
2155	C/V	518	Golden Gate & Hyde	—
2205	Radio	518	7th & Mission	—
2215		518	7th & Mission	—
2220	[illegible]	[illegible]	[illegible] on duty	
2225	Radio	518	7th & Mission	
2258	Radio	519	Scott & McAllister	Becker

Rec'd By	Officers Sent	Car No.	Out	In	Comp't No.	ACTION TAKEN	
Garrett	Pardini Yarnell	2	1350	1430	20	PERSONAL INJURY NO ARREST	
—	McDonald-Decker	6	1350	1405	21	PERSONAL INJURY NO ARREST	
—	Howard	C/S	1300	—	22	PROPERTY DAMAGE - HIT & RUN - NO ARREST	
Hampton	Luchini	C/S	1307	—	23	PROPERTY DAMAGE - HIT & RUN - NO ARREST	
Hampton	Pardini Yarnell	2	1135	1235	24	PI NO	
Hampton	Pfister Sanders	3	1344	1440	25	PROPERTY DAMAGE NO ARREST	
Garrett	Kelly Osuna	8	1410	1440	26	PROPERTY DAMAGE - CITATION	2100B
Lindgren	Bates	12	1435	1600	27	PI No	
McDonald	Decker	6	1435	1435	28	GONE ON ARRIVAL	
Kelly	Osuna	8	1437	1500	29	No 518 at this location	
—	Fox	C/S	1445	—	30	PROPERTY DAMAGE - HIT & RUN - NO ARREST	
McDonald	Decker	6	1455	1600	31	PROPERTY DAMAGE NO ARREST	
Oliver	Lorenzo	7	1518	1620	32	PROPERTY DAMAGE NO ARREST	
Cassidy	Harrison	3	1519	1700	33	PI 21801A	
Libert	Rossit	1	1537	1640	34	PD No H+R.	
—	Fox	C/S	1538	—	35	[illegible]	
—	Fox	C/S	1539	—	36	PROPERTY DAMAGE - HIT & RUN - NO ARREST	
Lindgren	Bates	12	1557		37	Unable to locate	
—	Fox	C/S	1600	—	38	PROPERTY DAMAGE - HIT & RUN - NO ARREST	
—	Patrini	C/S	1600	—	39	[illegible]	
McDonald	Decker	6	1655	1815	40	[illegible]	
—	Fox	C/S	1710	—	41	[illegible]	
Lindgren	Bates	12	1715	1820	42	PD 22350	
—	Cascizto	C/S	1600	—	43	PROPERTY DAMAGE - HIT & RUN - NO ARREST	
Galbraith	Cassidy Harrison	3	1745	1845	44	PI 21801A	
Fox	Fox	C/S	1750	—	45	PROPERTY DAMAGE - HIT & RUN - NO ARREST	
Galbraith	Kelly Osuna	8	1655	1800	46	[illegible]	
✓	Lindgren Bates	12	1843	2010	47	PERSONAL INJURY - CITATION	22350, 22350
— Sgt.	Cremelle	C/S	1900	—	48	PROPERTY DAMAGE - HIT & RUN - NO ARREST	
Olson	Abby	6	1945	2100	49	PI No	
—	Gizzam	C/S	2000	2030	50	PROPERTY DAMAGE - HIT & RUN - NO ARREST	
Hardeman	Brewster	2	1819	1945	51	PROPERTY DAMAGE ARREST MADE	23102A, 22100A, 22451A
Libert	Rossit	1	2155		52		
Olson	Abby	6	2205	—	53	21658A PD	
Kearney	Dockerman	7	2215	2315	54	PD. 21658A	
Olson	Abby	6	2225	—	55	PI 22350	
Kearney	[illegible]	5	[illegible]	0030	56	PI [illegible]	

MONDAY JUL - 6 1970

Time Rec'd	Rec'd From	Subject	Address	Rec'd From
2305	Radio	519	Post + Van Ness	Becker
2325	Co G	518	8th + Harrison	Becker
2350	Radio	518	23 c Potrero	Becker
2359	Radio	518	830 Jones	Becker

TUESDAY JUL - 7 1970

License	Start	Finish	Miles	Tour	Car No	Squad	Operator	Officer
[illegible]	62956	63007	51	7-3P	069	1	Howard McDonald	
	61984	62022	38	3-11P	391		BREWSTER - HARDEMAN	
	62023	62062	39	11-7A	391		CURRAN BECKER	
532361	[illegible]	45393	48	7-3P	122	2	Pardine Yarnell	
	45393	45433	40	3-11P			Parenti Marocci	
	45433	45467	34	11-7A			Mott Wise	
531341	61936			7-3P	391	3	Pfister Sanden	
				[illegible]			N/C	
	~~62023~~	~~62062~~	~~39~~	11-7A			N/C ~~Curran Becker~~	
194563	[illegible]			7-3P	067	4	N.C	
				3-11P			N/C	
532362	42271			6-2P	099		N.C	
	42279	44319	40	[illegible]			Hogue Sweeney	
531340	41410	41450	40	11-7P	397		Hoch Osher	
	41450	41476	26				Olsen Abbey	
532360	62391	62402	11	11-7P	097	1	MAGUIRE	
	62401	62467	65				Kearney Dachauer	
532364	48956	48996	40	11-7P	096		Kelly Osuna	
				7-3A			Sweeney Hill	

0126	Radio	518	Lane & Evans	Becker
0144	Radio	518	Post c Lugana	Becker
0216	Radio	518	~~Zoo~~ Skyline + Great Hwy	Becker
0229	Radio	519	Lombard & Franklin	Becker
0233	Radio	519	Market & McCoppin	Becker
0610	Lt Roeder off duty			
6610	Lt McHugh off duty			
[illegible]	[illegible]	518	DOWNTOWN BOWL	[illegible]
[illegible]	[illegible]	[illegible]	SUTTER & FILLMORE	✓
[illegible]	[illegible]	518	OAK & SCOTT	✓
[illegible]	[illegible]	[illegible]	HOWARD & STUART	✓
[illegible]	[illegible]	[illegible]	FILLMORE & FELL	✓
[illegible]	[illegible]	[illegible]	[illegible]	✓
[illegible]	[illegible]	[illegible]	[illegible]	✓

MONDAY JUL -6 1970

Officers Sent	Officers Sent	Car No.	Out	In	Comp't No.	ACTION TAKEN
Pryal	Curran	1	2305	0010	57	PI 22350
[illegible]	[illegible]	4	2325	—	58	PD No
Wise	Mott	2	2345	0110	59	PROPERTY DAMAGE - CITATION
~~Greene~~ Pryal	~~Crayton~~ Curran	8	2359	0045	60	No Acc.

TUESDAY JUL -7 1970

License	Start	Finish	Miles	Tour	Car No.	Squad	Operator	Officer
1945888				11 7P 7-3A	082	9	FOBBS	
1945885				2-10P	068	11	FARRELL	
50[illegible]	5[illegible]7P	5661	40	2-10P	058	[illegible]	LINDGREN	Bates
~~05[illegible]45~~	58546-58602			7-3P 3-11P [illegible]	103	[illegible]	Sgt Cosgrove Sgt Lucey Sgt Sheehan	[illegible]
						065	[illegible]	
[illegible]569				11 7-3A	065	[illegible]		
						055	[illegible]	
						061	[illegible]	
						063		

Kearney	Dachauer	7	0126	0226	1	PD Hold to Cite 58A
Abbey	Olson	6	0144	0200	2	NRD
Mott	Wise	2	0216	0235	3	PERSONAL INJURY NO ARREST
Curran	Pryal	1	0229	0400	4	PI 22350
Greene	Crayton	8	0233	0400	5	PI 22350 - [illegible]
	Fiori	C/S	0645	—	6	PROPERTY DAMAGE - HIT & RUN NO ARREST
Howard	McDonald	1	0803	090[illegible]	7	AIDED CASE REPORT MADE
[illegible]	Moeller	205 206	0[illegible]	—	8	GONE ON ARRIVAL
[illegible]	[illegible]	202	0[illegible]	—	9	PERSONAL INJURY - CITATION
[illegible]	[illegible]	~~[illegible]~~	0835	0[illegible]	[illegible]	PROPERTY DAMAGE - CITATION
[illegible]	[illegible]	[illegible]	[illegible]	[illegible]		PROPERTY DAMAGE NO ARREST
[illegible]	[illegible]	1	0900	1023	2	PERSONAL INJURY - CITATION

22350

TUESDAY JUL - 7 1970

Time Rec'd	Rec'd From	Subject	Address	Rec'd By
0912	RADIO	56	31ST & RIVERA.	FIORI
0932	✓	518	19TH & HAMPSHIRE	FIORI
0950	C/S	519	GRANT & JACKSON	FIORI
0956	C/S	518	700 FILLMORE	FIORI
0957	RADIO	519	2035 16TH ST	FIORI
1003	✓	518	5TH & HARRISON	FIORI
1010	✓	519	CALIFORNIA & DIVISADERO	✓
1028	✓	518	3RD & EVANS	✓
1102	✓	519	10TH & MISSION	SEYLER
1110	✓	519	GRAND & ALEMANY	SEYLER
1135	✓	518	12TH & CLAY	SEYLER
1201	✓	530	CITY HALL	FIORI
1217	C/S	518	500 OAK	FIORI
1220	RADIO	519	BROTHERHOOD & 19TH AVE	FIORI
1226	✓	518	ARGUELLO & CALIFORNIA	FIORI
1243	✓	519	16TH AVE & LINCOLN	FIORI
1310	✓	518	KEZAR & WALLER	FIORI
1315	Phone (to "2")	518	541 34TH AVE	FIORI
1322	RADIO	518	5TH & HARRISON	FIORI
1325	✓	518	655 GIRARD	FIORI
1402	✓	519	25TH & MISSION	FIORI
1407	C/S	518	SPEAR & MISSION	FIORI
1410	H [illegible] on Duty			
1110	— H. [illegible] off duty			
1413	RADIO	518	VAN NESS & FILBERT	FIORI
1448	—	518	Geneva & Mission	GIBBONS
1505	—	518	Shelling & John Muir	—
1515	✓	518	22nd & Mission	—
1603	✓	518	Grove & Lyon	—
1610	—	518	Tingley & Mission	—
1650	—	518	7th & Guerrero	—
1700	—	519 Red	138 6th St	—
1710	—	518	145 Moreland	—
1710	—	518 H/R	Buena Vista West	—
1710	—	516 H/R	Taylor & Eddy	—
1719	—	518	1485 Bayshore	
1744	—	518	Mission Blvd Church Rec.	—
1811	—	519	3rd & Howard	SEYLER
1923	—	518	Columbus & Union	GIBBONS
1923	✓	518	3780 23rd St	—
1924	—	518	1681 10th Ave	—

Officers Sent	Officers Sent	Car No.	Out	In	Comp't No.	ACTION TAKEN	
	Neville	209	0912	—	13	PROPERTY DAMAGE NO ARREST	
	Kellijian	208	0936	—	14	PROPERTY DAMAGE - CITATION	
	Howard	C/S	0950	—	15	PERSONAL INJURY NO ARREST	
	Howard	C/S	0950	—	16	PROPERTY DAMAGE - HIT & RUN - NO ARREST	
Pfister	Sanden	3					
Cosgrove	Steiger	24	0952	1110	17	PERSONAL INJURY - CITATION	[illegible]
Pardini	Yarnell	2	1003	1010	~~18~~ 17	Handled by CHP	
Pardini	Yarnell	2	1010	1130	18	PROPERTY DAMAGE - CITATION	[illegible]
Howard	McDonald	1	1028	1038	~~19~~ 18	GONE ON ARRIVAL	
O'Shea	Hock	6	1108	1212	19	PROPERTY DAMAGE - CITATION	21453A
Kelly	Osuna	8	1116	1243	20	PERSONAL INJURY NO ARREST	
[illegible]	Sanden	3	1135	1150	21	NO REPORT DESIRED	
Perscheid	Garvin	284 203	211				
Marocchi	Armeit	202	1201	1255	8-15	Resistance [illegible]	
	Howard	C/S	1212	—	22	PROPERTY DAMAGE - HIT & RUN - NO ARREST	
Pardini	Yarnell	2	1220	1323	23	PROPERTY DAMAGE - CITATION	22[illegible]
O'Shea	Hoch	6	1226	1320	24	PROPERTY DAMAGE - HIT & RUN - NO ARREST	
Kelly	Osuna	8	1243	1355	25	PERSONAL INJURY NO ARREST	
Pfister	Sanden	3	1310	1435	26	PROPERTY DAMAGE - HIT & RUN - NO ARREST	
	[illegible]	[illegible]	1310	—	27	PROPERTY DAMAGE - HIT & RUN - NO ARREST	
Howard	McDonald	1	1135	1230	28	PROPERTY DAMAGE NO ARREST	
Pardini	Yarnell	2	1325	1440	29	PROPERTY DAMAGE - CITATION	[illegible]
Lindgren	Bates	12 ~~1402~~	1402	1610	30	PROPERTY DAMAGE NO ARREST	
	Lucchini	C/S	1407	—	31	PROPERTY DAMAGE - HIT & RUN - NO ARREST	
O'Shea	Hoch	6	1413	1530	32	PROPERTY DAMAGE - CITATION	22350
Kelly	Osuna	8	1448	1505	33	GONE ON ARRIVAL	
—	—	8	1508	1708	34	PERSONAL INJURY NO ARREST	
Parenti	Marocci	2	1515	1620	35	PROPERTY DAMAGE NO ARREST	
O'Shea	Hoch	6	1603	1700	36	PROPERTY DAMAGE NO ARREST	
Lindgren	Bates	12	1610	1650	37	PROPERTY DAMAGE NO ARREST	
—	—	12	1650	1800	38	PROPERTY DAMAGE NO ARREST	
O'Shea	~~[illegible]~~	6	1700	1830	39	PERSONAL INJURY NO ARREST	
Parenti	Marocci	2	1625	1740	40	PERSONAL INJURY NO ARREST	
—	Fox	C/S	1710	/	41	PROPERTY DAMAGE - HIT & RUN - NO ARREST	
—	—	C/S	1710	/	42	PROPERTY DAMAGE - HIT & RUN - NO ARREST	
Parenti	Marocci	2	1740	1850	43	PROPERTY DAMAGE - CITATION	22106
Hardeman	Brewster	1	1748	1811	44	GONE ON ARRIVAL	
Hardeman	Brewster	1	1820	1930	45	PERSONAL INJURY - CITATION	21457A
Olman	Abbey	6	1923	2015	46	PD NO	
Hogan	~~[illegible]~~ Greene	5	1923	2030	47	P. D HORNE	
Kearey	Dalhaver	5	1924		48		

TUESDAY JUL - 7 1970

Time Rec'd	Rec'd From	Subject	Address	Rec'd By
1935	Co I	518 H-R	9th Mkt	Selby
1955	RADIO	518	14th & Clement	Callan
2020		518	9th & Fulton	
2024		519	MP Alleyway Scott	
2037		518	Marcum & Fell	
2052		519	19th & Capp	
2105		518	540 Broadway	
2135		518	So. Van Ness & Mission	
2140		519	14th & Folsom Alley	
2215		518	7th & Irwin	
2220	RADIO	518	1st & Main	
2310	RADIO	~~518~~ 519	Jackson & Van Ness	Pryal
2314		518	Army & Potrero	
2315	✓	518	Geary & Larkin	✓

WEDNESDAY JUL - 8 1970

License	Start	Finish	Miles	Tour	Car No.	Squad	Operator	Officer
	63049	63099	50	[illegible]		1	JACKSON	HOWARD
	63100	63143	43	3-11P			BREWSTER	
				11-7A			NC	
522261		45471		7-3P	12	2	NC	(Sgt)
	45411	45510	39	3-11P			PARENTI	MARACCI
	45410	45544	39	11-7A			MOTT	Wise
		62105	43	7-3P			PFISTER	SANDEN
				3-11P			NC	
	63143	63181	38	11-7A			Pryal	CARLSON
				7-3P	067	4	N.C.	(Fabus) Juv 3pm
				3-11P			NC	
	44319	44362	43	6-2P			STEIGER	NICHOLLS
	44362	44410	48	7-3A			HOGUE	HILL
	41478	41505	27	11-7P			Mc DONALD	& Hook
				7-3A				
532360				11-7P	067	7		
	62467	62512	45	7-3A			KEARNEY	DACHAUER
	48996	49039	43	[illegible]		8	KELLY-OSUNA	
							SWEENEY-CRAIGHTON	

Time Rec'd	Rec'd From	Subject	Address	Rec'd By
0007	RADIO	518	Pine & Taylor	Pryal

TUESDAY JUL - 7 1970

Officers Sent	Officers Sent	Car No.	Out	In	Comp't No.	ACTION TAKEN
Wilmoth		C/S	1932	/	49	PROPERTY DAMAGE - HIT & RUN - NO ARREST
Parenti	Maracci	2	1958	2105	50	PERSONAL INJURY - CITATION 21802A 12451
Hardeman	Brewster	1	2020	2033	51	GONE ON ARRIVAL
Kearney	Dachauer	7	2024	2140	52	P.D 21802a
Hardeman	Brewster	1	2037	2145	53	PROPERTY DAMAGE NO ARREST
Hogue	Sweeney	5	2052	2230	54	P.I 21802a
Olson	Abbey	6	2105	2200	55	PINO
Parenti	Maracci	2	2135	2235	56	PD 21453a
Kearney	Dachauer	7	2140		57	
Olson	Abbey	6	2215	2315	58	PI 21650
Hogue	Sweeney	5	2230	2250	59	HANDLED BY CHP
BECKER	CURRAN	1	2310		60	PERSONAL INJURY - CITATION 21453a
KEARNEY	DACHAUER	7	2314	0020	61	P.D 21453a
MOTT	WISE	2	2315		62	Unable to locate

WEDNESDAY JUL - 8 1970

License	Start	Finish	Miles	Tour	Car No.	Squad	Operator	Offi
194588				11-7P	082	9	NC	
				7-3A			N.C	
				2-10P	068	11	NC	
	56599	55650	51	2-10P	[illegible]	12	LINDGREN BATES	
	58653 - 58707			7-3P	[illegible]	24	SGT COSGROVE	
				3-11P			SGT LUCEY - FARRELL	
				11-7A			SGT SHEEHAN	
						25		
						379	Foster Cic-1 - cole	
						311	[illegible]	

Officers Sent	Officers Sent	Car No.	Out	In	Comp't No.	ACTION TAKEN
HOGUE	SWEENEY	5	0007	0125	1	P.D 58A

WEDNESDAY JUL -8 1970

Time Rec'd	Rec'd From	Subject	Address	Rec'd By
0020	K-7	518	RANDALL & SAN JOSE	PEYAL
0026	RADIO	518	SACRAMENTO & DIVISADERO	✓
0032	✓	519	MEH	✓
0130	✓	518	34TH & PACHECO	✓
0150	✓	519	38TH & TARAVAL	✓
0230	off WALSH	O/N ARREST	18TH & OAKWOOD	WALSH
0425	RADIO	518 H&R	HAYES & STEINER	PEYAL
0458	✓	518 H&R	~~CHURCH~~ SANCHEZ & MARKET	✓
0610	✓	518 H&R	400 BLK CRESCENT	✓
	Lt D [illegible] on duty			
0621	Lt D	518	29th & Mission	HAMPTON
0705	Radio	519	20th & Wisconsin	Hampton
0810	Radio	518	Sutter & Presidio	Hampton
0855	Radio	518 H&R	300 blk Valley	Hampton
0911	C/S	518	16TH & CASTRO	O'SHEA
1010	OFF CASEY	518	350 FREMONT	O'SHEA
1013	Radio	518	42ND & LAWTON	OSHEA
1060	Radio	518	20th & Pacheco	Seyler
1056	Radio	518	3RD & NEWCOMB	O'SHEA
1205	Radio	518	POST & VAN NESS	O'SHEA
1235	Radio	518	3RD & EVANS	O'SHEA
1250	Radio	518	GOLDEN GATE (600)	O'SHEA
1305	C/S	518	MISSION ST (1900)	O'SHEA
1307	C/S	518	LAGUNA (2100)	O'SHEA
1312	C/S	518 H&R	FULTON (300)	O'SHEA
1335	C/S	518	3807-18TH ST.	O'SHEA
1340	OFF CASEY	518	POLK & BUSH	O'SHEA
1344	RADIO	518	THIRD NR. 16TH ST	MCMILLS
1315	OFF mc Mills	519	14TH & MARKET	O'SHEA
1400	RADIO	519		
1405			Lt D [illegible] on duty	
1425				
1428	RADIO	518	ARMY & POTRERO	MITTEMILLER
1456	K12	518	24TH ST & GUERRERO	MITTEMILLER
1500	RADIO	519	TURK & HYDE	MITTEMILLER
1506	RADIO	518	TENTH & DIVISION	MITTEMILLER
1606	RADIO	519	CALIFORNIA & POLK	MITTEMILLER
1619	RADIO	518	2222 17TH ST	MITTEMILLER
1620	RADIO	519	1900 SUNNYDALE	MITTEMILLER
1628	C/S	518 H&R	16TH BRYANT	

WEDNESDAY JUL - 8 1970

Officers Sent	Officers Sent	Car No.	Out	In	Comp't No.	ACTION TAKEN	
KEARNEY	DACHAUER	7	0020 0140		2	P.D 20002a, Y000	
CURRAN	BECKER	1	0026		3	Unable to locate	
OLSEN	ABBEY	6	0032 0200		4	P.I NO	
CURRAN	BECKER	1	030		5	PROPERTY DAMAGE NO ARREST	
WISE	MOTT	2	0150		6	PERSONAL INJURY - CITATION	22350
WALSH	WILLIAM	222	0100		7	INJ. BOOKED 1082, 4 CITED	
WISE	MOTT	2	0425		8	PROPERTY DAMAGE - HIT & RUN - NO ARREST	
CURRAN	BECKER	1	0458		9	PROPERTY DAMAGE - HIT & RUN - NO ARREST	
STEIGER	McMILLS	5	0610	0730	10	PROPERTY DAMAGE - HIT & RUN - NO ARREST	
PFisten	Sanden	3	0705	0805	11	PROPERTY DAMAGE - HIT & RUN - NO ARREST	
STIEGER	McMills	5	0810	0910	12	PERSONAL INJURY - CITATION	21650-22350-12951
Pfister	Sanden	3	0855	1000	13	PROPERTY DAMAGE NO ARREST	
	Howard	C/S	0911	0930	14	PD HLR NO	
~~STIEGER~~	CASEY	Co & C/S	1010		15	PROPERTY DAMAGE - HIT & RUN - NO ARREST	
STIEGER	McMILLS	5	1013	1125	16	PROPERTY DAMAGE - HIT & RUN - NO ARREST	
JACKSON	Howard	1	1050	1200	17	PROPERTY DAMAGE - CITATION	22107 - 12951
Pfisten	Sanden	3	10 56	1155	18	PROPERTY DAMAGE - CITATION	12951
STIEGER	McMILLS	5	12 05	1227	19	NO AUTO ACCIDENT	
McDonad	Hoch	6	12 35	1340	20	PROPERTY DAMAGE NO ARREST	
JACKSON	Howard	1	12 50	1415	21	PROPERTY DAMAGE NO ARREST	
—	Luchini	C/S	13 05	/	22	PD NO	
—	FABALDE	C/S	13 07	/	23	PROPERTY DAMAGE - HIT & RUN - NO ARREST	
—	Howard	C/S	13 12	/	24	PROPERTY DAMAGE - HIT & RUN - NO ARREST	
—	Howard	C/S	13 35	/	25	PROPERTY DAMAGE - HIT & RUN - NO ARREST	
	CASEY	Co & C/S	1340	/	26	PROPERTY DAMAGE NO ARREST	
McDONALD	Hoch	6	1314	1500	27	PERSONAL INJURY - CITATION	21950A
McMills	STEIGER	5	1230	1400	28	PERSONAL INJURY - CITATION	21460A
KELLY	OSUNA	8	1400	1615	29	AIBED CASE REPORT MADE	
LINDGREN	BATES	12	1428	1836	30	PROPERTY DAMAGE NO ARREST	
LINDGREN	BATES	12	1456	1630	31	PERSONAL INJURY - CITATION	22350
MARACCI	PARENTI	2	1500	1615	32	PI 21950A	
HOCH	McDONALD	6	1506	1615	33	PROPERTY DAMAGE - CITATION	22350
HOCH	McDONALD	6	1606	1725	34	PERSONAL INJURY - HIT & RUN - NO ARREST	
HARDEMAN	BREWSTER	1	1610	/	35	PD NO	
MARACCI	PARENTI	2	1620	1705	36	PI NO	
FOX		C/S	1628		37	PROPERTY DAMAGE - HIT & RUN - NO ARREST	

WEDNESDAY JUL 8 1970

Time Rec'd	Rec'd From	Subject	Address	Rec'd By
1740	RADIO	518	101 URBANO	MITTEMILLER
1741	RADIO	518	ARMY & EVANS	MITTEMILLER
1758	RADIO	518	Amazon & Mission	Moore
1803	On View	518	Mission & Dolores	Moore
1855	CoH	518 H&R	3975 ALEMANY	MITTEMILLER
1856	CoH	518 H&R	TRAINER & MISSION	MITTEMILLER
1913	RADIO	518	CALIFORNIA & PARKER	MITTEMILLER
1914	RADIO	519	830 CORTLAND	MITTEMILLER
1917	RADIO	519	MEH - (23RD & So VANESS	MITTEMILLER
1928	RADIO	518	HAIGHT & PIERCE	MITTEMILLER
1945	RADIO	518	804 AVALON	MITTEMILLER
1955	C/S	518	JEFFERSON & MASON	MITTEMILLER
2003	RADIO	519	4065 MISSION	MITTEMILLER
2035	RADIO	518	9TH ST & MISSION	MITTEMILLER
2036	RADIO	518	HAYES & BAKER	MITTEMILLER
2037	RADIO	518	19TH & VALENCIA	MITTEMILLER
2045	C/S	518 H&R	GEARY & LARKIN	MITTEMILLER
2108	C/S	518 H&R	26TH ST 3900 BLK	MITTEMILLER
2120	RADIO	518	GRANT & GEARY	MITTEMILLER
2125	RADIO	519	ST LUKES	MITTEMILLER
2130	C/S	518	19TH & VALENCIA	MITTEMILLER
2140	RADIO	518	1020 HAIGHT	MITTEMILLER
2210	Capt Comments in Station		—	
2220	Sgt & Shot			
2234	C/I, Unconscious			
2235	RADIO	518	CRESENT & MISSION	MITTEMILLER
2307	RADIO	519	Columbus & Kearny	Becker
2307	RADIO	518	19th + Junipa Serra	Becker
2308		519 H+R	16th + Market	Becker
2325	RADIO	519	19th & Mission	Becker
2330	RADIO	518	Park Pre. & Cabrillo	Becker

Officers Sent	Officers Sent	Car No.	Out	In	Comp't No.	ACTION TAKEN	
KELLY	OSUNA	8	1740	1840	38	PROPERTY DAMAGE NO ARREST	
MARACCI	PARENTI	2	1730	1845	39	PD NO	
Bates Lindgren	Lindgren	12	1758	1900	40	PROPERTY DAMAGE - CITATION	21804A 22350
Heck	McDonald	6	1803	1900	41	PROPERTY DAMAGE - CITATION	
—	SGT KNIGHT	CH	1830		42	PROPERTY DAMAGE - HIT & RUN - NO ARREST	
—	[illegible]	CH	1835		43	PROPERTY DAMAGE - HIT & RUN - NO ARREST	
SWEENEY	CRAYTON	8	1913	2010	44	PD NO	
KEARNEY	DACHAUER	7	1914	2030	45	PI HIR NO	
HOGUE	HILL	5	1917	1945	46	GOA	
BREWSTER	HARDEMAN	1	1928	2025	47	PD 20002A 12951 22106	
MARACCI	PARENTI	2	1945	2055	48	PD 22106 12951	
—	NANCE	4/5	1850		49	PROPERTY DAMAGE NO ARREST	
HOGUE	HILL	5	2003	2130	50	PI 22350	
KEARNEY	DACHAUER	7	2035	2035	51	PD 23102 20002a 22350	2434-148
SWEENEY	CRAYTON	8	2036	2130	52	PD 21802A	
BATES	LINDGREN	12	2037	2100	53	GONE ON ARRIVAL	
—	NANCE	4/5	2035	/	54	PROPERTY DAMAGE - HIT & RUN - NO ARREST	
—	MITTENHALL	4/5	2100	/	55	PROPERTY DAMAGE - HIT & RUN - NO ARREST	
BREWSTER	HARDEMAN	1	2120	2140	56	GOA	
MARACCI	PARENTI	2	2100	2200	57	PI 12951 CVC	
—	SGT BERLE	CH	1745	/	58	PROPERTY DAMAGE NO ARREST	
SWEENEY	CRAYTON	8	2140	2240	59	PD NO	
—	—	—	—	—	—	—	

HOGUE	HILL	5	2235	2359	60	PI 21801A	
Carlson	Boyd	3	2307	0040	61	PROPERTY DAMAGE - CITATION	22107
Mott	Wise	2	2307	0023	62	PROPERTY DAMAGE - CITATION	21453
Harrison	/	246	2300	0030	63	PI H+R NO	
Kearney	Dachauer	7	2325	0025	64	PD H+R NO	
Sweeney	Crayton	8	2357	0115	65	PD NO	

328

THURSDAY JUL - 9 1970

License	Start	Finish	Miles	Tour	Car No.	Squad	Operator	Officer
194551	60588	60582	27	1-3P	085	1	HARRINGTON	JACKSON
	60582	60615	33	3-11P			Mittemiller	Haldeman
				11-7A			N.C	
532361	45549			7-3P	122	2	N C	
	45549	45601	52	3-11P			Parenti	Pennebaker
	45601	45622	61	11-7A			Mott	Wise
194588	74474	74529	46	7-3P	082	3	Pfister	Sanden
				3-11			NC	
	74520	74552	32	11-7A			Becker	Carlson
194563	63181			7-3P	067	4	N.C	
	66823	66851		11-7A			Greenwald	Perini
532362	44410	44473	63	6-2P	099	5	Steiger	Mahoney
	44493	44515	22	7-3A			Hogue	Foster
531340	41585	41611	56	11-7P	397	6	McDonald	Hoch
	41611	41654	43	7-3A			Sweeney	Soderstrom
532360	[illegible]	[illegible]		11-7P	097	7	N C	
	62529	62589	60	7-3A			Kearney	Dachauer
194569				11-7P	063	8	Kelly	Oshea
	61697	61761	64	7-3A			Crayton	Hill

Time Rec'd	Rec'd From	Subject	Address	Rec'd By
0042	RADIO	519	Full + Cole	Becker
0043	RADIO	519	Twin Peaks + Panorama	Becker
0210	RADIO	518	Judah + Sunset	Becker
0325	RADIO	518	2nd + Geary	Becker
0450	RADIO	518	Scott + Greene	Becker
0640	1st C [illegible]	[illegible]	[illegible]	[illegible]
0641	1st C [illegible]	[illegible]	[illegible]	[illegible]
0945	RADIO	510	Larkin + Vallejo	
1020	C/S	518	Junipero Serra. nr Sloat.	
1055	RADIO	518	Columbus + Powell	Derby
1127		518	26th + Noe	
1146	C/S Co "H"	518	Junipero Serra Holloway	
1141	RADIO	518	3rd + Yosemite	
1150	—	518	Fillmore 2500	
1210	—	518	Hayes + Broderick	
1245	—	518	1810 - 23rd St	
1750		518	Army + Potrero	
1302	—	518	10th + Fulton	
1300	—	518	Jerrold + Earl	
1330	C/S	518 HR	3rd St (300)	

THURSDAY JUL - 9 1970

License	Start	Finish	Miles	Tour	Car No.	Squad	Operator	Officer
194572	63143		Pd Acad	11-7P 7-3A	069	9	N.C	
194585	5[illegible]	# [illegible] 54		2-10P	068	11	FARRELL	
507198	55[illegible]	56200	50	2-10P	038	12	LINDGREN	BATES
052 145	58745 -	58807		1-3P 3-11P 11-7A	103	24	Sgt COSGROVE J Farrell Sgt Sheehan	
194569				7P 7-3A	065	25	Sgt Whiteside	
						373	GARAGE	
					H3	341	GARAGE	
	61674	62174	40	3-11P		061	SPARE	

Officers Sent	Officers Sent	Car No.	Out	In	Comp't No.	ACTION TAKEN
Royal	Carlson	3	0042	0200	1	PERSONAL INJURY NO ARREST
Wise	Mott	2	0043	0115	2	NO AUTO ACCIDENT Veh. towed 22651B. V.C.
Carlson	Royal	3	0210	0340	3	PROPERTY DAMAGE - CITATION 21453A
Wise	Mott	2	0325	0440	4	PROPERTY DAMAGE - CITATION 22350
Carlson	Royal	3	0450	0530	5	PROPERTY DAMAGE - HIT & RUN - NO ARREST
Rec'd By						
GARRETT	STEIGER MAHONEY	5	0945	1100	6	PERSONAL INJURY - CITATION 22350
/	[illegible]	H-3	1020	/	7	PROPERTY DAMAGE NO ARREST
Derby	McDonald HOCH	6	1055	/	8	CANCELLED BY RADIO
PFISTER	SANDON	3	1127	RDO	9	PROPERTY DAMAGE - CITATION 21802A
SGT. GILBERT	Co "H"	C/S	1146	/	10	PROPERTY DAMAGE NO ARREST
McDonald	HOCH	6	1144	RTO	11	PROPERTY DAMAGE NO ARREST 21561A CVC.
	FAGALDE	C/S	1150	/	12	PROPERTY DAMAGE - HIT & RUN - NO ARREST
MAHONEY STEIGER	McDonald HOCH.	5	1210	/	~~13~~	CANCELLED BY RADIO
	HARRINGTON JACKSON	1	1245	D45	13	BD 2257
	Kelly OSHEA	8	1121	1230	14	PROPERTY DAMAGE - CITATION 21453A
Fiction	Carlson	3	1302	1400	15	PROPERTY DAMAGE - CITATION 27350
	Kelly OSHEA	8	1300	1445	16	PD H&R NO
	Howard	C/S	1330	/	17	PROPERTY DAMAGE - HIT & RUN - NO ARREST

THURSDAY JUL - 9 1970

Time Rec'd	Rec'd From	Subject	Address	Rec'd By
1335	C. D	518 H&R	1703 Taraval	Hampton
1335	C/S	518 H&R	Pacific (1700)	Hampton
1340	Radio	518	420 Castro	Hampton
1345	"	518	33rd + ~~Noriega~~ ORTEGA	Hampton
1400	"	518	Larkin - 2500	
1405			Wire Down	
1410			Fell Radio off duty	
1445	Radio	518	9th & Howard	
1505	Radio	518	4th & Townsend	Marucci
1521	"	518	3rd & Howard	"
1522	"	518	38 OT's	"
1523	"	518	17th & Market	Marucci
1540	"	518	Duboce Mkt	Marucci
1552	C/S	518 H&R.	Geary & Baker	
1601	Radio #2	518	131 South Van Ness	~~Bar~~ Marucci
1632	Radio	~~518~~ ~~Key~~ (519) 519	455 Key St.	Marucci
1657	Radio	519	Shelps & Oakdale	Marucci
1705	Radio	519	Oak & ~~Fillmore~~	Marucci
1719	"	519	CEH.	"
1755	Radio	519	Sacramento Van Ness	
1815	C/S Co "F"	515 Hyde	Envy + Hyde	Derby
1730	On View	518	~~8~~00 Broadway	
1843	Radio	519	18 & Liberty	Battle
1910	Radio	519	A.E.H.	Marucci
1930	C/S	518 H&R	Lick Place Dr. of Sutter	Battle
1933	Radio	518	10th & Bryant	Marucci
2001	"	519	4th & Lawton	"
2025	"	519	Market & Duboce	"
2026	"	518	14th & Valencia	Vance
2025	"	518	Turk & Van Ness	"
2137	"	519	2275 - 14th Ave	
2215	C/S	518 H&R	(Commerce at 1400 Blk)	Battle
[illegible]	[illegible]	[illegible]	[illegible]	
2241	Radio	50	Oakdale & Mendell	Marucci
2241	"	518	Mission & Precita	"
2242	"	518	1150 Dolores	"
2310	"	518	1355 Sutter	Pryal
2312	"	518	Ellis & Franklin	
2358	"	518	Leavenworth & Jefferson	✓

THURSDAY JUL - 9 1970

Officers Sent	Officers Sent	Car No.	Out	In	Comp't No.	ACTION TAKEN	
	Case y CO D	C/S	1330	/	18	PROPERTY DAMAGE - HIT & RUN - NO ARREST	
—	Luchini	C/S	1335	/	19	PROPERTY DAMAGE - HIT & RUN - NO ARREST	
McDonald	Hoch	6	1340	1510	20	PROPERTY DAMAGE - CITATION	12951 - 26453
	McMills						
	Galbraith	228	1345	1500	21	PERSONAL INJURY - CITATION	22350
	Howard	C/S	1400	/	22	PROPERTY DAMAGE NO ARREST	
	Harrington						
	Mahoney	1	1415	1500	23	PROPERTY DAMAGE - CITATION	21453A
	Barretti						
	Pennybaker	2	1505	1515	24	UNABLE TO LOCATE	
McDonald	Hoch	6	1521	1650	25	PI - 21950A	
Bates	Lindgren	12	1522	1630	26	PD - 10851 ARDOST MAK	SEE LINE D-64
Pennybaker	Barretti	2	1523	1540	27	UNABLE TO LOCATE	
Barretti	Pennybaker	2	1540	1555	28	GOA	
	Fox	C/S	1552	/	29	PROPERTY DAMAGE - HIT & RUN - NO ARREST	
Barretti	Pennybaker	2	1601	1700	30	P.D NO	
Bates	Lindgren	12	1632	1800	31	PI	NO
Barretti	Pennybaker	2	1657	1815	32	PI. NO	
Kelly	O'Shea	8	1705	1825	33	PERSONAL INJURY - CITATION	22350 VC
McDonald	Hoch	6	1709	1820	34	PI. NO	
Mittermiller	Harryman	1	1755	1910	35	FATAL	PERSONAL INJURY NO ARREST
Samaritan	- Co. "F"	C/S	1730		36	PROPERTY DAMAGE - HIT & RUN - NO ARREST	
		243					
Gau	Derante	241	~~1815~~	2015	37	PI 22350	
Parent.	Pennebaker	2	1843	2000	38	PI NO	
Kearney	Dachauer	7	1910	1920	39	HANDLED BY K-12	
Cadet	Bathe	C/S	1915	1930	40	PROPERTY DAMAGE - HIT & RUN - NO ARREST	
Hogue	Foster	5	1933	2010	41	P.D 21453a	
Kearney	Dachauer	7	2001	2110	42	PI 21650	
Hardman	Mittenthal	1	2025	2130	43	PI 21800A	
Bates	Lindgren	12	1800	1900	44	PD - 21801A	
Bates	Lindgren	12	1930	2000	45	PI NO	
Greenwald	Hill						
Kearney	Dachauer	7/5	2135	2225	46	P.D NO	
Cadet	Bathe	C/S	2200	2215	47	PROPERTY DAMAGE - HIT & RUN - NO ARREST	
Kearney	Dachauer	7	2241	2400	48	PD 20002a, 23103 10851, 12951	
Downey	Anderson	6	2241	2340	49	PD NO	
Hogue	Foster	5	2242	245	50	PD HOLD 58ATC	
Perini	Greenwald	4	2310	2330	51	NO EVIDENCE OF ACCIDENT	
Becker	Carlson	3	2312	0030	52	PROPERTY DAMAGE - CITATION	55H
Perini	Greenwald	4	2350	0010	53	GOA	

382

FRIDAY .IIII. 10 1970

License	Start	Finish	Miles	Tour	Car No.	Squad	Operator / Officer
194551	60615			7-3P	085	1	HARRINGTON / JACKSON
	60625	60679	54	3-11P			MITTEMILLER FARRELL
				11-7A			NC
532361	45622			7-3P	122	2	PARDINI / HARNELL
	45710	45751	40	3-11P			COLE BREWSTER
	45751	45818	67	11-7A			MOTT WISE
194558	74520			7-3P	082	3	HOWARD OSUNA
	74606	74655	49	3-11P			PARENTI MARACCI
	74655	74728	73	11-7A			CURRAN CARLSON
194563	66251			7-3P	067	4	N C
	66870	66900	30	3-11P			HILL ALLEN
532362	44515			6-2P	099	5	N C
	44517	44546	39	7-3A			HOGUE FOSTER
531340	41654	41722	68	11-7P	397	6	HOCH MC DONALD
	41722	41755	33	7-3A			OLSEN ABBEY
532360	62589	62633	50	11-7P	097	7	O'SHEA SORENSEN
	62633	62806	72	7-3A			SWEENEY SODERSTROM
532364 ~~194569~~				11-7P	096 ~~063~~	6	N C
	49074	49102	28	7-3A			GREENE CRAYTON

Time Rec'd	Rec'd From	Subject	Address	Rec'd By
0010	RADIO	519	BAY & LEAVENWORTH	PRYAL
0117	✓	519	O FARRELL & VAN NESS	✓
0145	✓	518	PRESIDIO & PINE	✓
0154	✓	578	STANYAN & MAIN DR	✓
0155	C&C	518 HAR	JEFFERSON & LEAVENWORTH	✓
0158	RADIO	579	DIVISADERO & PACIFIC	✓
0205	✓	678	NEW MONTGOMERY & MISSION	✓
0245	✓	518	MASONIC & OAK	✓
0305	✓	578	50 LENARES	✓
0424	✓	578	BRODERICK & JEFFERSON	✓
0506	✓	579	GEARY & WOOD	✓
0700	RADIO	518	1231 RANDALL	
0710	✓	518	Edinburgh + Excelsior	
0755	✓	518	24th + So Van Ness	
0810	✓	518	Ellis + Mason	
0850	✓	10-7	Dist Atty's Office	
0935	✓	518	Broadway + Sansome	
1037	✓	518	No. Point + Leavenworth	

License	Start	Finish	Miles	Tour	Car No.	Squad	Operator	Officer
194572				11-7P	069	9		NC
				7-3A				NC
194585				2-10P	068	11		NC
507198	56700	56734	34	2-10P	038	12	LINDGREN	BATES
052145	58869	58918		7-3P	103	24	SGT COSGROVE	STEIGER
194569				11-7P	065	25	SGT WHITESIDE	
		~~41716~~	62					
		~~12633~~	~~44~~	JJ				

Officers Sent	Officers Sent	Car No.	Out	In	Comp't No.	ACTION TAKEN
PERINI	GREENFIELD	4	0010	0200	1	PI 22 01 D
CARLSON	BECKER	3	0917	1024 5	2	PERSONAL INJURY - HIT & RUN - NO ARREST BG/278
SWEENEY	SODERSTROM	6	0145	0300	3	~~PERSONAL INJURY - HIT & RUN - NO ARREST~~ PROPERTY DAMAGE NO ARREST
CRAYTON	HILL	8	0154	0325	4	PD 2951
JOHNSON #22	C/S	0551			5	PROPERTY DAMAGE - HIT & RUN - NO ARREST
KEARNEY	DACHALER	7	0558	0300	6	P.D NO
MOTT	WISE	2	0205	0310	7	PROPERTY DAMAGE NO ARREST
CARLSON	BECKER	3	0245	0345	8	PROPERTY DAMAGE - CITATION 22350
MOTT	WISE	2	0305	0430	9	PROPERTY DAMAGE - HIT & RUN - NO ARREST
CARLSON	BECKER	3	0424	0445	10	NO REPORT DESIRED
MOTT	WISE	2	0506	0700	11	[illegible] 23002 - 22350
GARRETT	PARDINI RANDALL HOWARD	2	0741	[illegible]	12	PROPERTY DAMAGE - HIT & RUN - NO ARREST
-	OSUNA	3	0710	[illegible]	13	PERSONAL INJURY - CITATION 23500
-	HARRINGTON JACKSON	1	0755	[illegible]	14	GONE ON ARRIVAL
-	HARRINGTON JACKSON	1	0810	[illegible]	15	GONE ON ARRIVAL
-	PARDINI YARNELL	2	0850	—	—	Complied with
-	MILLER	201	0935	[illegible]	16	PROPERTY DAMAGE - CITATION 21201A
-	HARRINGTON JACKSON	1	1035	[illegible]	17	SETTLED PRIOR TO ARRIVAL

FRIDAY JUL 10 1970

Time Rec'd	Rec'd From	Subject	Address
1119	RADIO	518	Gough & Vallejo - BROADWAY
1125	Phone	518	DIVISADERO & Bush
1135	RADIO	518	8th & MISSION
1155	/	518	Sunset & Judah
1205	/	518	PhelAN NEAR RiORDAN Hich
1235	/	518	Beale & Folsom
1250	/	518	DeLANO & OCEAN
1250	/	518 H/R.	MISSION 900
1305	C/S	518 H/R	1100 blk Fulton
1306	Radio	518	Oak & Divisadero
1315	/	518	3Rd & OAKdale
1330	/	519	7th & MARKet
1400	✓	519	Quint & CARROll
1425	✓	519	MARKET - 5th & Powell
1435	—	518	Howard bet 4th & 5th
1445	—	518 H/R	(6100) 3rd
1500	—	519 Ped	2884 22nd St
1520	/	518	18th & San Carlos
1535	—	518	Arlington & Miguel
1555	CLS	518 H/R	15th & Guerrero
1555	RADIO	518	25th & Church
1600	—	518	5th & Market
1610	—	5XS	900 Monterey
1620	Co E	518 H/R	Van Ness & Geary
1630	RADIO	518	Turk & Masonic
1631	—	518	16th & TARAVEL
1635	—	518	13th & So VAN NESS
1655	—	518	20th & Guerrero
1700	—	518	Harold & Ocean
1720	C/S	518 H.R.	Linkin (1200)
1745	RADIO	518	Gough & Pacific
1805	—	518 H&R	589 MISSOURI
1805	—	518 H&R	605 MISSOURI
1820	—	518	Eddy & Leavenworth
1821	Co G	518 H/R	Geary & Jordan
1900	C/S	518 H&R	Turk ST (800 BLK)
1914	RADIO	518	9TH & BRANNON
1925	RADIO	518	PIER 27
1910	RADIO	519	MARKET & GUERRERO
1800	✓	519 MEH	M.E.H.
2010	—	519	30TH & DOLORES

FRIDAY JUL 10 1970

Rec'd By	Officers Sent	Car No.	Out	In	Comp't No.	ACTION TAKEN	
Fiori	Hoch McDonald	6	1119	1240	18	PROPERTY DAMAGE - CITATION	22350
✓	[illegible]	G C/S	1125	—	19	PROPERTY DAMAGE - HIT & RUN - NO ARREST	
✓	Sorensen O'Shea	7	1135	1230	20	PROPERTY DAMAGE NO ARREST	
Garrett	Howard Osuna	3	1155	1320	21	PROPERTY DAMAGE - CITATION	21453A
—	Pardini Yarnell	2	1205	1255	22	PROPERTY DAMAGE - HIT & RUN - NO ARREST	
—	Harrington Jackson	1	1235	1250	23	NO AUTO ACCIDENT	
	O'Shea Sorensen	7	1250	1310	24	SETTLED PRIOR TO ARRIVAL	
	Fagalde	C/S	1255	—	25	PROPERTY DAMAGE - HIT & RUN - NO ARREST	
	Howard	C/S	1305	—	26	PROPERTY DAMAGE - HIT & RUN - NO ARREST	
Hampton	Hoch McDonald	6	1306	1325	27	GONE ON ARRIVAL	
	O'Shea Sorensen	7	1315	1420	28	PROPERTY DAMAGE - CITATION	218013
	Harrington Jackson	1	1330	—	29	CANCELLED BY Radio	
	Hoch McDonald	6	1400	1600	30	PROPERTY DAMAGE - CITATION	21804A, 1795'
Fiori	O'Shea Sorensen	7	1425	1443	31	CANCELLED BY RADIO	
Graham	Lindgren Bates	12	1435	1535	32	PROPERTY DAMAGE NO ARREST	
—	Howard	C/S	1445	/	33	[illegible]	
—	O'Shea Lorenzo	7	1500	1610	34	PERSONAL INJURY NO ARREST	
—	Mittemiller Farrell	1	1520	1635	35	P.D 21804a	
—	Lindgren Bates	12	1535	1700	36	PERSONAL INJURY - CITATION	22350
—	Fagalde	C/S	1545	/	37	[illegible]	
—	~~Bendal~~ Cole	2	1555	1650	38	PD22350	
—	O'Shea Lorenzo	7	1430 ~~1530~~	1443	39	CANCELLED BY RADIO	
—	—	7	1610	1710	40	PERSONAL INJURY - CITATION	22350
—	McDonald	C/S	1620	/	41	PROPERTY DAMAGE - HIT & RUN - NO ARREST	
—	~~Parente Maracci~~	~~[illegible]~~	1630	1740	42	P.D22350	
—	Barberini	232	1631	1800	43	PROPERTY DAMAGE - CITATION	21802A
—	Hoch McDonald	6	1635	1710	44	GONE ON ARRIVAL	
—	McCormack McMillen	226 228	1655	/	45	[illegible]	21801A
—	Parente Maracci	3	1700	1815	46	PERSONAL INJURY NO ARREST	
—	Fagalde	C/S	1720	/	47	PROPERTY DAMAGE - HIT & RUN - NO ARREST	
—	Mittemiller Farrell	1	1745	1845	48	P.D. NO	
Nance	Brewster Cole	2	1805	1820	49	NO AUTO ACCIDENT	
Nance	Brewster Cole	2	1805	1905	50	P.D20002a -12951 -22350	
Graham	Parente Maracci	3	1820	1925	51	PI22350	
—	Fitzer	C/S	1805	/	52	PROPERTY DAMAGE - HIT & RUN - NO ARREST	
Battle	Cadet Battle	C/S	1830	1850	53	PROPERTY DAMAGE - HIT & RUN - NO ARREST	
Nance	Hogue Foster Mittemiller	5	1914	2020	54	PD21802, 21652	
—	Farrell	1	1925	1935	55	6 OA	
—	Greene Crayton	8	1910	2100	56	PI22350	
—	Bates Lindgren	12	1800	1915	57	PERSONAL INJURY NO ARREST	
—	Bates Lindgren	12	2010	2130	58	PROPERTY DAMAGE - CITATION	22350 12951

FRIDAY JUL 10 1970

Time Rec'd.	Rec'd From	Subject	Address
2015	~~1667 518~~ RADIO	518	12TH + FOLSOM
2030	~~1115 19~~ H+R	519 H+R	TURK + STEINER
2040	O/V	518	MARKET + GOUGH
2110	RADIO	518	WASHINGTON + VAN NESS
2140	✓	518	TURK + STEINER
2225	✓	518	7TH + MKT.
2230	[illegible]	[illegible]	on duty
2238	[illegible] R Frommfinger	[illegible]	Off Duty
2235	RADIO	519	18TH + MISSION
2244	Co 6	518	19TH + GEARY
2245	C/S	518 HOM	PACIFIC 2900 BLK
2245	Radio	518	842 MONTEREY
2325	✓	518 H9R	550 15th Ave
2335	✓	518	POLK + FILBERT
2339	✓	518	TURK + SCOTT
2340	✓	518	60 CRESCENT
2343	✓	518	200 BLK (GENEVA)

SATURDAY JUL 11 1970

0011	RADIO ✓	518	1700 BLK - 15TH ST
0034	✓	518	300 BLK CHENERY
0035	✓	518	26TH + MISSION
[illegible]	✓	[illegible]	[illegible]
0037	✓	518	ALEMANY/ONONDAGA
0050	✓	518/H9R	1700 BLK SANCHEZ - 1700 NOE ST
0100	✓	519	LOMBARD + STEINER
0141	✓	518	19TH + BRYANT
0200	✓	519	5TH + MISSION
0222	✓	518	CALIFORNIA + VAN NESS
0225	✓	518 H+R	24TH + DOLORES
0229	✓	518	MARKET + DUBOCE
0240	✓	518	ALEMANEY OVERCROSS
0300	K 8	ON 647F PC	GG BRIDGE APPROACH
0315	RADIO ✓	518	FILBERT FRANKLIN
0320	✓	518	ALEMANEY OVERCROSS
0330	✓	518	257 WALLER
0340	✓	518	HAIGHT + OCTAVIA
0405	✓	519	6TH + HOWARD
0405	✓	518	17TH CLAYTON
0429	✓	518	WEBSTER + SACRAMENTO
0430	✓	519	CAPITOL + HOLLOWAY
0630	[illegible]	On Duty	
[illegible]	[illegible]	[illegible]	

FRIDAY JUL 10 1970

Rec'd By	Officers Sent	Car No.	Out	In	Comp't No	ACTION TAKEN
NANCE	~~SWEENEY~~ HOGUE FOSTER ~~SODERSTROM~~	75	2015	2140 2130	59	P.I 21801C ~~PROPERTY DAMAGE - CITATION~~ ~~22350~~ ~~12951~~
—	SWEENEY SODERSTROM	7	2030	2200	60	NO AUTO ACCIDENT - ASSAULT REPORT E-100
—	GREENE CRAYTON	8	2040	2140	61	P.D NO
—	MITTEMILLER FARRELL	1	2110	2200	62	P.D NO
—	OLSEN ABBEY	6	2140	2250	63	P.I NO
—	HOGUE FOSTER	5	2225	2235	64	HANDLED BY CHP
NANCE	HOGUE FOSTER	5	2235	2330	65	P.I NO
—	[illegible]	C/S	2244		66	PROPERTY DAMAGE - HIT & RUN - NO ARREST
Battle		C/S	2230	2245	67	PROPERTY DAMAGE - HIT & RUN - NO ARREST
Battle	SODERSTROM SWEENEY	7	2245	2400	68	P.I 22107
PRYAL	CARLSON CURRAN	3	2325	2400	69	No Responce to door bell
✓	ALLEN HILL	4	2335	0415	70	P.D 22350, 23102
✓	FOSTER HOGUE	5	2339	2355	71	G O A
✓	WISE MOTT	2	2340	0035	72	P.D HOR NO
✓	BATTLE	C/S	2315	/	73	PROPERTY DAMAGE NO ARREST

SATURDAY JUL 11 1970

Rec'd By	Officers Sent	Car No.	Out	In	Comp't No	ACTION TAKEN
PRYAL	FOSTER HOGUE	5	0017	0135	1	P.D HOR NO — Bertucci, Huran, C.P. Sgt Lewnow
✓	CARLSON CURRAN	3	0034	0230	2	PROPERTY DAMAGE - CITATION 22350
✓	SODERSTROM SWEENEY	7	0035	0037	3	G.O.A
[illegible]	[illegible]		[illegible]		F3	TRAFFIC CONTROL ASSISTANCE RENDERED
✓	MOTT WISE	2	0037	0137	4	PROPERTY DAMAGE - HIT & RUN - NO ARREST
✓	CARLSON CURRAN	3	0050	0230	5	PROPERTY DAMAGE - CITATION 20002A
✓	OLSEN ABBEY	6	0100	0350	6	P.D 21806a
✓	SODERSTROM SWEENEY	7	0141	0200	7	G O A
✓	ALLEN HILL	4	0200	0410	8	P.I 21801a
✓	FOSTER HOGUE	5	0222	0330	9	P.D NO
✓	SODERSTROM SWEENEY	7	0225	0345	9	P.D HOR NO
✓	WISE MOTT	2	0229	0300	10	SETTLED PRIOR TO ARRIVAL
✓	CARLSON CURRAN	3	0240	0320	11	PROPERTY DAMAGE - CITATION 22350
✓	GREENE CRAYTON	8	0200	0330	12	1 MAN BOOKED 647F PC (AUTO)
✓	MOTT WISE	2	0315	0330	13	GONE ON ARRIVAL
✓	CARLSON CURRAN	3	0320	0350	14	PROPERTY DAMAGE - CITATION 22350
✓	MOTT WISE	2	0330	0435	15	PROPERTY DAMAGE - HIT & RUN - NO ARREST
✓	GREENE CRAYTON	8	7-10 2235	2350	16	P.D HOR NO
✓	OLSEN ABBEY	6	7-10 2325	0350	17	P.I 22350
✓	✓	6	7-10 1950	2100	18	P.D 21801a & 12951
✓	[illegible]	E3	0357	0500	19	P.D NO
Curran	Curran Carlson	3	0350	0550	20	P.I 21802A

SATURDAY JUL 11 1970

License	Start	Finish	Miles	Tour	Car No.	Squad	Operator Gillam	Officer
194551	60680	60724	44	7-3P	085	1	HARRINGTON	JACKSON
	60724	60757	33	3-11P			MITTEMILLER-BARBERINI	
				11-7A				
532361	45818	45883	65	7-3P	122	2	PARDINI	YARNELL
	45883	45932	49	3-11P			PARENTI MARACCI	
				11-7A			NC	
194558	74738	74781	57	7-3P	082	3	HOWARD	YAEGER
	74781	74853	72	3-11P			COLE WARNKE	
				11-7A			NC	
194563	66400			7-3P	067	4	NC	
				11-7P			HILL WILLIAMS	
532362	44546			7-3P	099	5	NC	
	44546	44589	43	7-3A			HOGUE FOSTER	
531340	41761			11-7P	397	6	NC	
	41771	41806	35	7-3A			OLSEN ABBEY	
532360	62705	62752	47	11-7P	097	7	SORENSEN	MOORE
	62757	62826	74	7-3A			SWEENEY WARD	
532364	49102			11-7P	096	8	NC	
	49102	49132	30	7-3A			GREENE CRAYTON	

Time Rec'd	Rec'd From	Subject	Address	Rec'd By
0630	Radio	514	Hyde & McAllister	Ryan
0700	/	519	SKYLINE & SLOAT BLVD	
0700	/	518	135 MORSE	
0810	C/S	518	BRYANT 800	
0825	RADIO	570	GREEN & VAN NESS	
0830	/	518	#4 WILLIAR	
0900	/	518	1062 GEARY	
0925	/	Rec. Auto	46th & SANTIAGO	
0940	/	519	FULTON & DIVISADERO	
1015	C/S	518 H/R	HAWTHRONE - UNIT	
1025	RADIO	518	ANZA & 23rd AVE	
1035		518	48th & TARAVAL	
1100	/	518	222 MONCADA	
1100	C/S	518 H/R	KENNEDY DR	
1100	C/S	518 H/R	VALLEJO NR STOCKTON	
1110	RADIO	518	PARK PRESIDIO & CLEMENT	
1115	—	518	VALLEJO & FILLMORE	
1130	—	518	1229 YORK ST	
1145	—	518 H R	FOLD & NOE	
1146	—	518	VAN NESS & BROADWAY	

SATURDAY JUL 11 1970

License	Start	Finish	Miles	Tour	Car No.	Squad	Operator	Officer
194572				11-7P	069	9	[illegible]	
				7-3A				
194585				2-10P	068	11	[illegible]	
507198	56734			2-10P	038	12	[illegible]	
052145	58918-58967			7-3P	103	24	SGT Cosgrove	
194569				11-7P	065	[illegible]	SGT Whiteside	
					061		[illegible]	
		62752	47		0.3		[illegible]	
					[illegible]		[illegible]	
					373		[illegible]	

Officers Sent	Officers Sent	Car No.	Out	In	Comp't No	ACTION TAKEN
Mott	[illegible]	2	430	0450	21	SETTLED PRIOR TO ARRIVAL
Garrett	Pardini Yarnell	2	0700	0755	22	PROPERTY DAMAGE - CITATION 21658A
Rec'd By	Harrington Jackson	1	0700	0815	23	PROPERTY DAMAGE - HIT & RUN - NO ARREST
Garrett	Howard	C/S	0810	/	24	PROPERTY DAMAGE - HIT & RUN - NO ARREST
—	Howard Yaeger	3	0825	1000	25	PERSONAL INJURY NO ARREST
—	Pardini Yarnell	2	0830	0915	26	SETTLED PRIOR TO ARRIVAL H 5. Tow 117
—	Harrington Jackson	1	0900	1020	27	PROPERTY DAMAGE NO ARREST
—	Pardini Yarnell	2	755	0900	28	RECOVERED AUTO REPORT MADE
—	Miller Paras	201 205	0940	1040	29	PERSONAL INJURY NO ARREST
—	Fagalde	C/S	1015	/	30	PROPERTY DAMAGE - HIT & RUN - NO ARREST
—	Howard Yaeger	3	1025	1110	31	NO REPORT DESIRED
—	Harrington Jackson	1	1035	1055	32	SETTLED PRIOR TO ARRIVAL
—	Sorensen Moore	7	1100	1130	33	SETTLED PRIOR TO ARRIVAL
	Bertucelli	C/S	1100	/	34	PROPERTY DAMAGE - HIT & RUN - NO ARREST
	—	C/S	1100	—	35	PROPERTY DAMAGE - HIT & RUN - NO ARREST
Daly	Pardini Yarnell	2	1110	1145	36	NO AUTO ACCIDENT
	Jackson Harrington	1	1115	1215	37	PROPERTY DAMAGE - HIT & RUN - NO ARREST
—	Howard Yaeger	3	1130	1215	38	NO REPORT DESIRED
	Pardini Yarnell	2	1145	1245	39	RECOVERED AUTO REPORT MADE
	Paras Miller	201 205	1146	1300	40	PROPERTY DAMAGE NO ARREST

SATURDAY JUL 11 1970

Time Rec'd	Rec'd From	Subject	Address
1155	RADIO	519	24th - Noe
1220	c/s	518 H/R	24th - 20 W. Noe
1230	Radio	518	3Rd + ARMY
1300	"	518 H/R	18th at 4700
1320	"	518	3333 MISSION
1325	"	518 H/R	3RD + Yosemite
1410	[illegible]	On Duty	———
1420	[illegible]	Off Duty	———
1410	RADIO	548	25th + So VAN NESS
1420	"	518	22ND + TENNESSEE
1505	C/F	518 H/R	JFK Drive
1515	RADIO	518	291 Rutledge
1535	—	516	Ook + Pierce
1600	C of I	518 H/R	3508 Vicente
1620	RADIO	518	Baker + Clay
1640	—	519	1320 VALENCIA
1645	—	519	2348 SAN BRUNO
1712	—	518	33 Monroe
1715	—	518 14/R	(3990) 22ND St
1757	—	518	~~Clegger + Castro~~
1835	—	518	1715 Webster
1848	—	518	Post + Pierce
1909	—	519	NAPLES + FRANCE
1920	—	518	DUBOCE + CASTRO
1927	—	519	JFK DR. + 25TH AV.
1953	C/S	519	Teddy Ave <100 BLK>
1958	RADIO	519	RIDGEWOOD + MANGELS
2005	CO D	519	3RD + ARMY
2016	RADIO	519	1700 SUNNYDALE
2028	—	518	1752 QUESADA
2030	—	519	42ND + JUDAH
2035	C of I	518 H+R	232 GARCES DR.
2036	RADIO	518	24TH + DOLORES
2037	—	519	M E H
2047	—	518	POWELL + CALIFORNIA
2140	—	518	21ST + York
2142	—	518	2533 QUINTARA
2144	—	518	DUBOCE + HARRISON
2145	—	518	SAN JOSE + CORTLAND
2150	C/S	518 H/R	SATURN <100 BLK>
2210	[illegible]	[illegible]	[illegible]

SATURDAY JUL 11 1970

Rec'd By	Officers Sent	Car No.	Out	In	Comp't No.	ACTION TAKEN
RODIS-DAILY	SORENSON MOORE	7	1155	1410	41	PERSONAL INJURY ARREST MADE 23102 CVC.
GARRETT	Bertucelli, Pardini	C/S	1220	/	42	PROPERTY DAMAGE - HIT & RUN - NO ARREST
-	YARNELL	2	1230	1400	43	PERSONAL INJURY - CITATION 22107
-	FAGALDE	C/S	1300	/	44	PROPERTY DAMAGE - HIT & RUN - NO ARREST
/	Mueller	206	1320		45	
	FAGALDE	C/S	1325	/	46	PROPERTY DAMAGE - HIT & RUN - NO ARREST
	SORENSON MOORE	7	1410	1430	47	SETTLED BY MUNI
	Kellesian	208	1420		48	
GILLHAM	LIGGINS	C/S	1310	/	49	PROPERTY DAMAGE - HIT & RUN - NO ARREST
—	Parenti Marucci	2	1515	1615	50	PI 58A
—	Mottinelli Barberini	1	1535	1615	51	P.D N/O
GILLHAM	LABRASH	C/S	1600	/	52	PROPERTY DAMAGE - HIT & RUN - NO ARREST
—	Cole Warnke	3	1620	1710	53	P.D NO
—	Mottinelli Barberini	1	1640	1845	54	PI 22350
—	Sorenson Moore	7	1645	1815	55	PERSONAL INJURY - CITATION 22350
—	Cole Warnke	3	1712	1800	56	P.D 58A
—	Fagalde	C/S	1715	/	57	PROPERTY DAMAGE NO ARREST
—	Parenti Marucci	2	1757	1930	58	P.I NO
—	Cole Warnke	3	1837	1900	59	GOA
—	Mottinelli Barberini	1	1848	1950	60	P.D HOR NO
NANCE	SWEENEY WARD	7	1909	2020	61	PERSONAL INJURY NO ARREST
—	OLSEN ABBEY	6	1920	1940	62	G.O.A
—	GREENE CRAYTON CADET	8	1927	2025	63	PI NO
BATTLE	BATTLE	C/S	1900	1930	64	PERSONAL INJURY NO ARREST
NANCE	HAMM FOSTER #896	5	1958	2230	65	PI 20001, 22350 ARREST
—	BRONSON	C/S	2005	/	66	PERSONAL INJURY NO ARREST
-	SWEENEY WARD	7	2016	2030	67	G.O.A
—	SWEENEY WARD	7	2025	2130	68	P.D HOR NO
—	COLE WARNKE #112	3	2030	2320	69	PI 22450
	LABRASH	C/S	2035	/	70	PROPERTY DAMAGE - HIT & RUN - NO ARREST
—	HILL WILLIAMS	4	2036	2145	71	P.D 22350
—	PARENTI MARUCCI	2	2037	2140	72	PI NO
—	MOTTINELLI BARBERINI	1	2047	2220	73	P.D NO
—	OLSEN ABBEY	6	2140	2300	74	P.D 22350
—	GREENE CRAYTON	8	2142	2245	75	P.D 22350
—	HILL WILLIAMS	4	2144	2256	76	PDD 1763
—	SWEENEY CADET	7	2145	2300	77	P.D 22100B
BATTLE	BATTLE	C/S	2130	2145	78	PROPERTY DAMAGE - HIT & RUN - NO ARREST

342

Time Rec'd	Rec'd From	Subject	Address	Rec'd By
2235	~~Sgt Jones~~	off duty		
2251	RADIO	518	STEINER & FELL	RRYAL
2255	✓	518	SILVER & SAN BRUNO	✓
2303		518	FELL & FILLMORE	✓
2320	~~C.D.~~	518 HQR	22ND & MISSION	✓
2325	RADIO	518	FELL & DIVISADERO	✓

SUNDAY JUL 12 1970

License	Start	Finish	Miles	Tour	Car No.	Squad	Operator	Officer
194551	60757	60780	23	7-3P	085	1	HARRINGTON	JACKSON
	60780	60831	51	3-11P			MITTEMILLER	HANKINS
	60831			11-7A		2	NC	
532361	45432	45983	51	7-3P	122	2	PARDINI	YARNELL
	45983	46046	63	3-11P			BRAUSTER	HARRISON
	46046	46074	28	11-7A			CURRAN	WISE
194558	74853			7-3P	082	3	HOWARD	SANDEN
				3-11P			N.C	
				11-7A			N.C	
194563	66950			7-3P	067	4	N.C	
	66943	66979	36	3-11P			PARENTI	FROST
532362	44589			6-2P	099	5	N.C	
				7-3A			N.C	
531340	41806			11-7P	397	6	N.C.	
	41808	41855	47	7-3A			OLSEN	Hill
532360	62826	62876	44	11-7P	097	7	OSHEA	SORENSEN
	62870	62893	23	7-3A			SWEENEY	
194569				11-7P	063	8	N.C.	
	61760	61811	51	7-3A			GREENE	CRAYTON

Time Rec'd	Rec'd From	Subject	Address	Rec'd By
0005	RADIO	518	56 PASADENA	RRYAL
0005	✓	518	28 LANDERS	✓
0014	✓	519	SCOTT & MCALLISTER	✓
0017	✓	518	LEAVENWORTH & CALIF.	✓
0035	✓	519	DUBOCE & CASTRO	✓
0137	✓	519	DUBOCE & VALENCIA	✓
0148	✓	518	GROVE & VAN NESS	✓
		518	DIAMOND HEIGHTS & CLIPPER	✓
		518	2033 UNION	

Officers Sent	Officers Sent	Car No.	Out	In	Comp't No.	ACTION TAKEN
HILL	WILLIAMS	4	2251	2303	79	G.O.A
HOGUE	FOSTER	5	2255	2350	80	P.D21801a
HILL	WILLIAMS	4	2303	0045	81	P.D HOR NO
SGT HOOPER	913	C/S	2315	/	82	PROPERTY DAMAGE - HIT & RUN - NO ARREST
GREENE	CRAYTON	8	2325	0050	83	P.D 214536, 12951

SUNDAY JUL 1 9 1970

License	Start	Finish	Miles	Tour	Car No.	Squad	Operator	Officer
				11-7P	069	9	NC	
				7-3A			NC.	
				2-10P	068	11	NC	
501178				2-10P	038	12	NC	
052145	58967- 59045			7-3P	103	24	SGT COSGROVE	
194569				11-7P	065	25	SGT Whiteside	
		CAR	099	12-8P	check #1		Foster Cole.	Auto inspector
		CAR	038	12-8P	check #2		DUANE + Pecn	✓ ✓ ✓
						261	SPARE	
					#3	391	SERV. STI	
					#8	096	SADD	

Officers Sent	Officers Sent	Car No.	Out	In	Comp't No	ACTION TAKEN
SWEENEY	WARD	7	0005	0145	1	P.D23102, 22350
HOGUE	FOSTER	5	0005	0017	2	CANCELLED BY RADIO
OLSEN	ABBEY	6	0014	0230	3	PI21802a
HOGUE	FOSTER	5	0017	0050	4	SETTLED PRIOR TO ARRIVAL
HILL	WILLIAMS	4	0035	0245	5	P.D HO RNO
GREENE	CRAYTON	8	0137	0155	6	CANCELLED BY RADIO MECHANICAL BREAKDOWN
SWEENEY	WARD	7	0148	0245	7	P.D 22350 12451
HOGUE	FOSTER	5	0230	0250	8	N.R.D.
MAHONEY 1591	MOULD 1755	[illegible]	0200	0300	9	P.D NC

341

SUNDAY JUL 12 1970

Time Rec'd	Rec'd From	Subject	Address	Rec'd By
0245	RADIO	519	DUBOCE & VALENCIA	PRYAL
0245	✓	518	17TH COLLINGWOOD	✓
0250	✓	518	FRANKLIN & SACRAMENTO	✓
0625	Lt Lee left	On Duty		
0630	Lt Smith Hayes	on duty		
0710	RADIO	518	841 - 46th AVE	
0710	✓	-	Steiner HAIGHT PAGE	
0850	✓	518	17th + Dolores	
0900	✓	518	17th + Fulton	
0918	✓	518	ARMY + VALENCIA	
1005	C/S	518	2ND AVE 300 BLK	
1050	C/S	518	# ANNIE + JESSIE	
1131	RADIO	518	FILLMORE & ELLIS	DITO
1330	✓	518	431 SAN MIGUEL	
1345	✓	518	HAIGHT + SHRADER	
1410	Lt Smith Hayes	on duty		
1415	Capt Plemmons	on duty		
1435	RADIO	518	350 Phelan	
1500	C/S	518 HTR	HIGHLAND & MISSION	
1705	RADIO	518	26TH & GEARY	
1712	✓	518	MILTON & CUVIER	
1716	✓	518	GREENWICH & BATTERY	
1741	✓	518	4TH & HOWARD	
1830	✓	518	NORTHPOINT - POLK	
1917	C/S	518 HTR	SAN BRUNO AVE (2300 BLK)	BATTLE
2011	RADIO	518	FELTON + GOETTENBIN	
2015	Capt Plemmons	on duty		
2020	RADIO	514	1000 Lennydale	GILLAM
2023	—	518	25TH & FOLSOM	
2000	CO H	518 HTR	1500 BLK POWELL	
2115	RADIO	518	1523 GALVEZ	GILLAM
2130	—	514	Dock & Pier 7	—
2142	—	514	Fremont & McKinnon	—
1820	—	518	17TH + MARKET	
2130	CO H	518 HTR	925 Plymouth	
2100	C/S	518 HTR	2.5 [illegible]	
2215	Lt Mathy	on duty		
2215	Lt Smith	on duty		
2225	C/S	518 HTR	[illegible]	BATTLE
2255	RADIO	518 HTR	UNIT BLK HARBORD	PRYAL

SUNDAY JUL 12 1970

Officers Sent	Officers Sent	Car No.	Out	In	Comp't No.	ACTION TAKEN	
GREENE	CRAYTON	8	02456915		10	P.I NO	
SWEENEY	WARD	7	0245 0315		11	G.O.A.	
HILL	WILLIAMS	4	0250	0315	12	G.O.A	
Rec'd By -							
GARRETT	HOWARD SANDEN	3	0710	0745	13	GONE ON ARRIVAL	
—	HARRINGTON JACKSON	1	0710	0730	14	GONE ON ARRIVAL	
FIORI	~~PARDINI~~ ~~YARNELL~~	C/S	0850	/	15	PROPERTY DAMAGE - HIT & RUN - NO ARREST	
GARRETT	HOWARD SANDEN	3	0900	1000	16	PROPERTY DAMAGE - HIT & RUN - NO ARREST	
—	PARDINI YARNELL	2	0918	1100	17	PERSONAL INJURY - CITATION	21453A - 12951
—	FIORI	C/S	1005	/	18	PROPERTY DAMAGE - HIT & RUN - NO ARREST	
—	E. HALL	C/S	1050	/	19	PROPERTY DAMAGE - HIT & RUN - NO ARREST	
—	HARRINGTON JACKSON	1	1131	1150	20	GONE ON ARRIVAL	
—	OSHEA SORENSEN	#7	1330	1430	21	PROPERTY DAMAGE - CITATION	58A T/C 4000 Y/C
—	HOWARD SANDEN	3	1400	1500	22	PERSONAL INJURY NO ARREST	
GARRETT	OSHEA SORENSEN	7	1435	1550	23	PROPERTY DAMAGE - HIT & RUN - NO ARREST	
NANCE	GILLAM OSHEA SORENSEN	C/S	1500	—	24	PROPERTY DAMAGE NO ARREST	
—		7	1708	1835	25	PROPERTY DAMAGE - CITATION	22350
—	BREWSTER HARKLESS	2	1712	1815	26	P.D 22350 - 21752	
—	PARENTI FROST	4	1716	1830	27	P.D 21752	
—	MITTEMILLER HANKINS	1	1741	1825	28	P.D 21453a	
	MITTEMILLER HANKINS	1	1830	1845	29	G.O.A	
CADET	BATTLE	C/S	1850	1910	30	PROPERTY DAMAGE - HIT & RUN - NO ARREST	
VANCE		7	2011	2025	31	G.O.A	
—	—	—	—	—	—	—	
BREWSTER	HARKLESS	2	2020	2210	32	P.I 22350	
[illegible]	PARENTI FROST	4	2023	2145	33	P.D 22350	
	#136 WOHLER	C/S	2000	/	34	PROPERTY DAMAGE - HIT & RUN - NO ARREST	
O'Allen	[illegible]	7	2115	2220	35	INSUFFICIENT INFO FOR REPORT - MEMO [illegible]	
C. Allen	HILL	6	2130	2330	36	P.I NO	
GREENE	CRAYTON	8	2142	2340	37	P.I 22350	
NANCE	BREWSTER HARKLESS	2	1820	1925	38	P.D 12961	
—	#136 WOHLER	C/S	2130	/	39	PROPERTY DAMAGE - HIT & RUN - NO ARREST	
—	NANCE	C/S	2100	2130	40	PROPERTY DAMAGE - HIT & RUN - NO ARREST	
CADET	BATTLE	C/S	2155	2215	41	PROPERTY DAMAGE - HIT & RUN - NO ARREST	
SWEENEY	ALLEN	7	2215	2316	42	P.D HOR NO	

SUNDAY JULY 19 1970

Time Rec'd	Rec'd From	Subject	Address	Rec'd By
2215	RADIO(CoC)	518	UNIT BLK HARBOR RD	PRYAL
2259	Co. I	518 HAR	27th Bet Lincoln & Irving	BATTLE
2320	A-4	518	700 BROADWAY	PRYAL
2325	RADIO	519	SILVER & BOYLSTON	✓
2330	RADIO	519	14TH & GUERRERO	✓
2332	F-4	518	100 BLK DIVISADERO	✓

MONDAY JULY 19 1970

License	Start	Finish	Miles	Tour	Car No.	Squad
194551	60831	60844	13	7-3P	085	1 HARRINGTON JACKSON
				3-11P		Parenti Mittemiller
				11-7A		CURRAN PRYAL
532361	46074	46079	6	7-3P	122	2 PARDINI YARNELL
	46092	46157	65	3-11P		FROST BARBERINI
	46157	46201	44	11-7A		N C
194588	74998	74999	61	7-3P	082	3 HOWARD SANDEN
	62147	62199	52	3-11P	391	COLE BREWSTER
				11-7A		N C
194563	66982	67015	33	7-3P	067	4 PARAS MILLER
	61015	61047	32	3-11P		DITO Maracci
532362	44587	[illegible]		6-2P	099	5 N.C
				7-3A		
531340	41855	41845	40	11-7P	397	6 MUNOLI McDONALD
	41895	41929	31	[illegible]		OLSEN Hill
532360	62813	62880	67	11-7P	097	7 O'SHEA SORENSEN
	62960	62991	31	7-3A		SWEENEY Christman
194569	61811	61842	31	11-7P	063	8 KELLY CASSIDY
	49151	49200	49	7-3A	014	GREENE Clayton

Time Rec'd	Rec'd From	Subject	Address	Rec'd By
0001	RADIO	518	FULTON & DIVISADERO	PRYAL
0124	✓	519	STOCKTON & CALIFORNIA	✓
0200	C/S CoK	518	BROADWAY & MONTGOMERY	✓
0240	RADIO	519	SAN JOSE & FARALLONES	✓
0300	✓	518 HAR	CRAUT & TRUMBULL	✓
0[illegible]	[illegible]			
0630				
0650	RADIO	518	Fillmore & O'Farrell	
0710		518	Kaiser Hospital	
0710		518	Geary & Webster	
0714		518	246 Ripley	
0740		518	156 Cook	
		518	1557 Calvez	

SUNDAY JUL 12 1970

Officers Sent	Officers Sent	Car No.	Out	In	Comp't No.	ACTION TAKEN
SWEENEY	ALLEN	7	2215	0030	43	P.D NO
[illegible]	[illegible]	I-1	2254	—	44	PROPERTY DAMAGE - HIT & RUN - NO ARREST
SINGNIAN	SUTTMER	A4	2155	2350	45	PROPERTY DAMAGE ARREST MADE - 23102, 22350
OLSEN	HILL	6	2325	0045	46	PI NO
CURRAN	WISE	2	2330	0200	47	PI 22350 - 23106 21453A
McGEE	O'SULLIVAN	F4	2108	2332	48	PD NO

MONDAY JUL 13 1970

License	Start	Finish	Miles	Tour	Squad	Car No.	
194572				11-7P 7-3A	9	069	NC
194585	55868	55904	36	2-10P	11	068	Meehan Farrell
507198	90	56830	40	2-10P	12	038	Lindgren Bates
052145				7-3P	[illegible]	103	Sgt Miller Steiger
194569				11-7P	[illegible]	025	Sgt Whiteside
						061	[illegible]
					shop	373	Shop
					#2	122	[illegible]
					8	[illegible]	[illegible]

Officers Sent	Officers Sent	Car No	Out	In	Comp't No.	ACTION TAKEN
GREENE	CRAYTON	8	0001	0150	1	PI NO
OLSEN	HILL	6	0124	0300	2	PI 21950
SWEENEY	—	7	0200	0230	3	P.D NO
WISE	CURRAN	2	0240	/	4	CANCELLED BY RADIO
WISE	CURRAN	2	0300	0500	5	PD HIR NO one book [illegible]
Garrett	HARRINGTON JACKSON	1	0650	0900	6	PROPERTY DAMAGE ARREST MADE 15351
—	HOWARD SANDEN	3	0710	0800	7	NO. COMPLAINT
—	PARAS MILLER	4	0710	0750	8	PROPERTY DAMAGE - CITATION 22101 B CVC.
—	PARDINI YARNELL	2	0710	0810	9	PROPERTY DAMAGE NO ARREST
—	NEVILLE HAMMOND	212 209	0715		10	PROPERTY DAMAGE - CITATION 2[illegible] - 5[illegible]
—	KELLEHAN MUELLER	208 206	0740		11	P PROPERTY DAMAGE - HIT & RUN - ARREST MADE

MONDAY JUL 13 1970

Time Rec'd	Rec'd From	Subject	Address
750	Radio	518	Geary + Webster.
0825	/	518	20th + Rhode Island
0830	/	518	9th + Howard
0830	C/S	518 H/R.	Elizabeth - 600
900	Radio	518	Post + Webster
0910	/	519	C E H.
0923	Radio	519	3rd & Marin
0950	Robinson Needham Attys	Officer John Harrington - Subpoena	Cancelled. July 15, 1970
1040	Radio	518	Belvedere + Alma
1110	✓	518	8th + Mission
1112	✓	518	Bush + Kearny
1125	C/S	518	200 Randall
1125	✓	518	400 Noe
1130	Radio	518	Geneva + Naples
1145	✓	519	Ocean + Faxon
1146	✓	518	900 Bush
1200	Off Shea	518	18th + Clover
1215	C/S	518 H/R	Schwerin St
1230	C/S	518 H+R	617 Morse
1230	Radio	518	Gough + Stevenson
1230	/	519	3139 Mission
1235	C/S.	518 H/R.	25th + Cabrillo
1308	C/S	518 H.R.	Hyde (2800)
1320	Radio	518	Turk + Van Ness
1327	/	518	13th + So Van Ness
1330	/	518	30th + Mission
1330	/	10-7	City Atty's Office
1355	/	518	Plum + So Van Ness
1400	C/S	518 H/R	78 Dorman
1420	[illegible]	[illegible]	[illegible]
1420	Radio	518	Gough + Lombard
1420	/	518	6th Highway + Skyline
1430	Co I	518 H+R	611 Broadway
1433	Co I	518 H+R	Jefferson + Taylor
1505	Radio	518	Sutter + Webster
1510	—	519	Lambard + Ocl.
1523	—	519	1 Geary bet Fillmore + Webster
1530	C/S	518 H+R	8th & Judah
1538	Radio	909-519	1063 Florida
1545	—	518	210 Bayshore

Rec'd By	Officers Sent	Car No.	Out	In	Comp't No.	ACTION TAKEN
CARRITT	PARAS Miller	4	0750	0820	12	PROPERTY DAMAGE NO ARREST
~	ARMEIT	201				
~	YAEGER	202	0825		13	PROPERTY DAMAGE NO ARREST
~	Howard Sanden	3	0830	0910	14	Assisted by Miller
~	Fagalde	C/S	0830	—	15	PROPERTY DAMAGE - HIT & RUN - NO ARREST
—	PARAS Miller	4	900	1000	16	PROPERTY DAMAGE - CITATION 21451a
—	HARRINGTON JACKSON	1	0910	1000	17	PROPERTY DAMAGE NO ARREST
	Howard Sanden	3	0923	1130	18	~~PERSONAL INJURY~~ - CITATION
	HARRINGTON	1	0950	/	—	Notified B Garrett 278 @ 0950
	PARAS Miller Minoli	4	1040	1145	19	PROPERTY DAMAGE - CITATION 12951 21800A
✓	McDonald	6	1110	1235	20	PERSONAL INJURY NO ARREST
✓	Kelly Cassidy	8	1112	1130	21	GONE ON ARRIVAL
✓	Fagalde	C/S	1125	—	22	PROPERTY DAMAGE - HIT & RUN - NO ARREST
✓	Fagalde	C/S	1125	—	23	PROPERTY DAMAGE - HIT & RUN - NO ARREST
✓	Kelly Cassidy	8	1130	1245	24	PERSONAL INJURY NO ARREST
✓	HARWELL PARDINI STEIGER	2	1145	1327	25	PERSONAL INJURY NO ARREST Cpl Diaz 1-20 Sgt Cipriano 1-58 Johnson Sgt Whiteside
✓	Whiteside	25	1146	1200	26	No report desired
	O'Shea	7	1200		27	Supplementary # 542709.
	Beard	C/S	1215	/	28	PROPERTY DAMAGE - HIT & RUN - NO ARREST
✓	Coleman	C/S	1230	/	29	PROPERTY DAMAGE - HIT & RUN - NO ARREST
CARRITT	PARAS Miller	4	1230	1400	30	PERSONAL INJURY - CITATION 21801A
—	MINOLI McDonald	6	1230	1400	31	Unable to Locate
—	[illegible]	A 1	1235	/	32	PROPERTY DAMAGE - HIT & RUN - NO ARREST
—	FAGALDE HARRINGTON	C/S	1300	/	33	PROPERTY DAMAGE - HIT & RUN - NO ARREST
—	JACKSON	1	1320	1425	34	PROPERTY DAMAGE - CITATION 21453A
—	PARDINI YARWELL	2	1327	1430	35	PROPERTY DAMAGE - CITATION 21801A 12951
—	OSHEA SORENSEN	7	1330	1435	36	PROPERTY DAMAGE - CITATION 22106, 13451
	Kelly Cassidy	8	1330	/	—	D.A's Conference
	MINOLI McDonald	6	1355	1515	37	PROPERTY DAMAGE NO ARREST
	Casey	C"D	1400	/	38	PROPERTY DAMAGE - HIT & RUN - NO ARREST
CARRETT	Meehan FARRELL	11	1420	1520	39	PROPERTY DAMAGE - CITATION 21703
—	KINDGREN Bates	12	1430	1500	40	GONE ON ARRIVAL
Hampton	[illegible]	C/S	1430	/	41	PROPERTY DAMAGE - HIT & RUN - NO ARREST
Hampton	Sgt Williams	C/S	1433	/	42	PROPERTY DAMAGE - HIT & RUN - NO ARREST
Gilman	Parent Whitcomb	1	1505	1600	43	PD No
—	Kelly Cassidy	8	1510	1630	44	PERSONAL INJURY NO ARREST
—	Minoli McDonald	6	1523	1800	45	PERSONAL INJURY - CITATION 22302
—	Coleman	C/S	1530	/	46	PROPERTY DAMAGE - HIT & RUN - NO ARREST
—	Kelly Cassidy McNulty	226 730	1538	1730	47	PERSONAL INJURY NO ARREST
—	Fagalde Baker	—	1545		48	PROPERTY DAMAGE - CITATION 22106

370

TUESDAY ~~JUL 14~~ 1970 MONDAY JUL 13 1970

Time Rec'd	Rec'd From	Subject	Address
1553	RADIO	518	Sacramento & Walnut
1615	—	518	400 Mission
1649	—	—	1425 Sacramento
1630	C/S	518 H+R	16TH & Capp
1630	C/S	518 H+R	10TH & Geary
1700	RADIO	519	Sunnydale & Hahn
1700	CoG	518 H/R	41st & Geary
1715	C/S	518 H/R	Sussx W of VANBUREN
1715	—	—	Greenwich & Webster
1715	—	—	Pvt Prop: 5th & Mission Garage
1720	RADIO	518	Army & So. Van Ness
1730	—	518	Gough bet. Jackson & Washington
1735	CoG	518 H/R	Euclid & MANZANITA
1835	RADIO	519	51 Colton
~~1845~~	~~off Eisenmann~~	~~518~~	~~841 Ellis~~
1850	RADIO	518	Northern Station
1900	"	518	Ellis & Mason
1905	—	518	Beulah & Stanyan
1915	—	518	322 Cumberland
1925	Daview	518	5th & Howard
1935	Radio	518	41st & Irving
1940	—	518	Bush & Van Ness
1943	—	518	Steiner & Geary
2025	RADIO	519	CEH - (8th & Townsend)
2030	"	518 H/R	Yukon & Eagle
2040	"	518 H/R	4645 19th St.
2055	RADIO	519	Buchanan & Page
2125	—	518 H/R	1642 Page
2130 ~~1830~~	✓	518	Army & Connecticut
2152	—	518	21st & Valencia
2210	Lt. [illegible]		
2211	Lt McHagen off duty		
2302	RADIO	518	Kearney & Union
2345	RADIO	518 H+R	Broadway & Columbus
2347	RADIO	518 H-R	McAllister & Divisadero
2359	RADIO	518	Unit Bk & Van Ness

TUESDAY JUL 14 1970 MONDAY JUL 13 1970

Rec'd By	Officers Sent	Car No.	Out	In	Comp't No.	ACTION TAKEN
Gillam	Meher Farrell	11	1553	1620	49	Settled by Mun
—	~~[illegible]~~	2	1615	1740	50	PD 22350
—	Parente Mittenwalk	1	1649	1800	51	PD No
✓	Glickman	C/S	1645	/	52	
✓	Glickman	C/S	1645	/	53	
—	Osher Lorenzo	7	1700	1900	54	PERSONAL INJURY - HIT & RUN - NO ARREST
—	Fitzer	C/S	1630	/	55	PROPERTY DAMAGE - HIT & RUN - NO ARREST
—	Luchini	C/S	1715	/	56	PROPERTY DAMAGE - HIT & RUN - NO ARREST
—	—	—	1715	/	57	PROPERTY DAMAGE - HIT & RUN - NO ARREST
—	—	—	1715	/	58	PROPERTY DAMAGE - HIT & RUN - NO AR
—	Lindgren Bates	12	1730	1830	59	PROPERTY DAMAGE - CITATION 22350
—	Meher Farrell	11	1730	1800	60	NO AUTO ACCIDENT
—	Fulk 1518	C/S	1730	/	61	PROPERTY DAMAGE - HIT & RUN - NO ARREST
✓	Sorensen O'Shea	7	1510	1620	62	PERSONAL INJURY NO ARREST
—	[illegible]				—	
Gillam	Parente Mittenwalk	1	1850	1955	63	PD No
—	Pitt Marocci	4	1846	2000	64	PI 22350
—	Cole Brewster	3	1905	1945	65	PD 22106-12815
—	Frost Barberini	2	1915	2015	66	PD 58A
	Lazzaresch	222	1710	1730	67	SETTLED PRIOR TO ARRIVAL
Battle	Greene Crayton	8	1935	2035	68	PD No
Gillam	Olson Hill	6	1940	2000	69	PD 22350
—	Meher Farrell	11	1943	2045	70	PROPERTY DAMAGE NO ARREST
—	Cole Brewster	3	2025	2115	71	PI No
—	Calgaro	C/S	2015	2040	72	PD H+R No
—	Cole	C/S	2040	2110	73	PD H+R No
—	~~Green~~ ~~Crayton~~	1[illegible]	2125	2230	74	PI 12511
—	Green Crayton	8	2125	2225	75	PD H+R No
Lindgren	Bates Lindgren	12	1830	1930	76	PROPERTY DAMAGE - HIT & RUN - NO ARREST
Gillam	Sweeney Christman	7	2152	2245	77	No auto acc
Becker	Curran	1	2302	2350	78	PD 58A to cite
Becker	Olson Hill	6	2345	0005	79	Parties advised
Becker	Greene Crayton	8	2347	0147	80	PD H+R No
Becker	Sweeney Christman	7	2359	0110	81	PD 22101D 12951

TUESDAY JUL 14 1970

License	Start	Finish	Miles	Tour	Car No	Squad	Operator	Officer
194551	60883	60906	23	7-3P	085	1	HARRINGTON	JACKSON
	60906	60934	28	3-11P			Mitchell	Frost
	—	—		11-7A			NC	
532361	46201	46248	47	7-3P	122	2	PARDINI	YARNELL
	46248	46305	57	3-11P			Cole	Brewster
	—	—		11-7A			NC	
531344	62199	62249	50	7-3P	391	3	PFISTER	SANDEN
	62255	62302		3-11P			Cassidy	Lilent
	—	—		11-7A			NC	
194563	67047	—		7-3P	067	4	NC	
	—	—		3-11P			NC	
507198	56830	56892	62	6-2P	038	5	STEIGER	MOORE
532362	44655	44690	35	7-3A	099		Hogue	Foster
531340				11-7P	397	6	Minoli	McDonald
	41950	41992	42	7-3A			Olsen	Sweeney
532360				11-7P	097	7	O'Shea	Sorensen
	63038	63107		7-3A			Keaney	Dachauer
532364		49232	32		096	8	Kelly	Osuna
	49232	49272	40	7-3A			Greene	Creighton

Time Rec'd	Rec'd From	Subject	Address	Rec'd By
0223	RADIO	519	Geneva & San Jose	Becker
0620	Sgt T. Whitmore on duty			
0620	at Fulton & Gough		—	
0700	RADIO	518	UNDERWOOD & JENNINGS	
0710	/	518	23RD & CHATTANOOGA	
0710	/	518	17th & VALENCIA	
0730	/	518	MASONIC Fulton MCALLISTER	
0800	/	519	MISSION 1200 BLK.	
0845	/	10-7	JURY-TRIAL. Dept 15	
0850	/	519	Eddy & Scott	
0900	/	518	14th & Vicente	
0915	c/s	518	JONES Unit	
0935	Radio	519	Duboce & MISSION	
0940	/	518	16th & Fulton	
0955	/	518	3RD & HARRISON	
0955	/	519	GEARY & LARKIN Hyde	
1005	c/s	518 H&K	Mission & Pacific	
1045	RADIO	518	525 7TH ST	
1045	✓	519	[illegible]	
1045	✓	518	[illegible]	

License	Start	Finish	Miles	Tour	Car No.	Squad	Operator	Officer
194572				11-7P	069	9	N/C	
	63243	63280	37	7-3A			Hill, Richterman	
194585	55909	55950	41	2-10P	068	11	Meehan	Farrell
507198	56892	56945	53	2-10P	038	12	Lindgren	Bates
052145				7-3P	103	24	N.C.	
				3-11P			Sgt Lucey.	
				4-7A				
194569				11-7P	065	25		
				7-3A			Sgt Sheehan off Curran	
					063			

Officers Sent	Officers Sent	Car No.	Out	In	Comp't No.	ACTION TAKEN	
Curran	Pryal	1	0223	0345	1	PI 22350	
Rec'd By							
Fiori	Yarnell Pardini	2	0700	0810	2	PROPERTY DAMAGE - CITATION	(2) 22350
Garrett	Steiger Moore	5	0710	—	3	CANCELLED BY RADIO	
—	Harrington Jackson	1	0710	0815	34	PROPERTY DAMAGE - CITATION	21453 A
—	Steiger Moore	5	0730	0845	4	PROPERTY DAMAGE NO ARREST	
—	Pfister Sanden	3	0800	0850	5	PROPERTY DAMAGE - CITATION	22350-12951
—	Pardini Yarnell	2	0845	—	—	Complied with	
—	Harrington Jackson	1	0850	1010	6	PERSONAL INJURY - CITATION	21206 A
—	Neville Yaeger	209 210	0900	—	7	PROPERTY DAMAGE NO ARREST	To [illegible]
—	Howard	C/S	0915	/	8	PROPERTY DAMAGE - HIT & RUN - NO ARREST	
—	Steiger Moore	5	0935	1115	9	PERSONAL INJURY NO ARREST	
—	Pfister Sanden	3	0940	—	10	CANCELLED BY RADIO	
—	Armeit Mueller	206 ~~207~~	0955	—	10	PROPERTY DAMAGE - CITATION	22350, 12951
—	Pfister Sanden	3	0955	1000	11	PROPERTY DAMAGE - CITATION	22106
	Howard	C/S	1005	—	12	PROPERTY DAMAGE - HIT & RUN - NO ARREST	
Fiori	Armeit	202	1045	—	13		
—	[illegible]	5	1105	[illegible]	14	PROPERTY DAMAGE - CITATION	[illegible]
—	O'Shea Schumen	7	1105	—	~~15~~ PF	CANCELLED BY Radio	

Time Rec'd	Rec'd From	Subject	Address	Rec'd By
1100	RADIO	518	SCOTT & CALIFORNIA	
1106	✓	518	460 CHERRY	
1118	✓	518	OTSEGO & ONONDAGA	
1137	C/S	518	1400 VAN NESS	
1218	RADIO	518	NO POINT - 200 BLK	
1240	✓	518	DE YOUNG MUSEUM	
1245	✓	518	BAY & COLUMBUS	
1250	✓	518 H/R	HEMLOCK 100	
1300	C/S	518 H&R	2400 FOLSOM	
1300	RADIO	519	1950 POLK	
1300	C/S	518 H/R	ADELAINE & EDDY	
1300	RADIO	518 H/R	BANKS 200	
1325	✓	519	CLIPPER & GRANDVIEW	
1350	✓	518	COLUMBUS & MONTGOMERY	
1350	✓	518	KEARNY & PINE	
1400	✓	518	WASHINGTON & KEARNEY	
1410	[illegible]	On [illegible]		
1412	Sgt of Whitside off duty			
1426	RADIO	518	25TH, CABRILLO	
1430	✓	518	3RD & KEY	
1440	C/S	518	1529 GALVEZ	
1500	RADIO	518	22nd & FOLSOM	GILLAM
1508	—	518	27th & GUERRERO	—
1510	—	519	CORTLAND & ANDOVER	—
1528	—	519	JFK & KEZAR	—
1538	—	519	Juniperserra & Brotherhood	—
1550	C/S	518 H/R	(400) MASON	—
1640	C/S	518 H/R	(100) 15th AVE	—
1643	RADIO	519	PEH	—
1647	—	518	41st & Balboa	—
1653	—	519	20th & Winston	—
1700	—	518	Mkt. & Valencia	—
1703	—	519	7th & Bryant	—
1730	—	518	1st & HARRISON	—
1735	—	518	533 Oak	—
1815	C/S	518 H&R	Powell & Calif.	LAZZARESCHI
1823	RADIO	518	Fell & Webster	✓
1835	✓	518	Haight & Masonic	✓
1930	—	518	240 NAPLES	GILLAM
1940	—	518	525 JONES	—
1944	—	518	7th & Mkt	—

Officers Sent	Officers Sent	Car No.	Out	In	Comp't. No.	ACTION TAKEN	
Fiori	McDonald Minoli	6	1105	1135	15	GONE ON ARRIVAL	
✓	Neville-~~Pfister~~ ~~Stroud~~	3 209	1106	1230	16	PROPERTY DAMAGE - CITATION	22350 - [illegible]
Fiori	Kellihan Yaeger	208 210	1043	—	17	PROPERTY DAMAGE - CITATION	21800A
✓	Fagalde	—	1137	—	18	PROPERTY DAMAGE - HIT & RUN - NO ARREST	
Garrett	Fagalde	C/S	1218	/	19	PROPERTY DAMAGE - HIT & RUN - NO ARREST	
—	Kelly Osuna	8	1240	1410	20	PROPERTY DAMAGE HIT & RUN - ARREST MADE	[illegible]
—	Harrington Jackson	1	1245	1335	21	PROPERTY DAMAGE - CITATION	[illegible]
—	Fagalde	C/S	1250	—	22	PROPERTY DAMAGE - HIT & RUN - NO ARREST	
—	Howard	C/S	1300	—	23	PROPERTY DAMAGE - HIT & RUN - NO ARREST	
—	Minoli McDonald	6	1300	1350	24	PROPERTY DAMAGE - CITATION	[illegible]
	[illegible]	C/E	1300	/	25	PROPERTY DAMAGE - HIT & RUN - NO ARREST	
—	Fagalde	C/S	1300	/	26	PROPERTY DAMAGE - HIT & RUN - NO ARREST	
—	Oshea Sorensen	7	1325	1335	27	CANCELLED BY RADIO	
—	Minoli McDonald	#6	1350	1415	27	Parties advised	
Fiori 225	Kelly Osuna	8	1350	1400	28	CANCELLED BY RADIO	
	Armeit Lazzareschi	202 222	1400		28	NO AUTO ACCIDENT	
✓	Sanden Pfister	3	1314	1415	29	PROPERTY DAMAGE NO ARREST	
Fiori	McCann Farrell	11	1433	1530	30	PROPERTY DAMAGE - CITATION	22350
✓	Yaeger	210	1330	1500	31	PROPERTY DAMAGE - HIT & RUN - NO ARREST	
Oshea	Sorensen	7	1500	1600	32	PROPERTY DAMAGE - CITATION	22107, 38A
Cole	Brewster	2	1508	1605	33	PD 21801a 12951a	
Lindgren	Bates	12	1430	1540	34	PROPERTY DAMAGE NO ARREST	
Kelly	O'Suna	8	1528		35	PROPERTY DAMAGE - CITATION	22350
Lindgren	Bates	12	1538	1640	36	PROPERTY DAMAGE - CITATION	22350
—	Fagalde	C/S	1545	1600	37	PD H&R No	
—	Luchini	C/S	1630	1645	38	PD H&R No	
Kelly	O'Suna	8	1643	/	39	PERSONAL INJURY NO ARREST	
McKeon	Farrell	11	~~1645~~ 1705	1820	40	~~CANCELLED BY Radio~~ [illegible]	21802A
Cassidy	Libert	3	1653	1720	41	NO REPORT DESIRED	
Cole	Brewster	2	1700	1725	42	Mun. involved no rept. desired	
Wittmiller	Frost	1	1703	1900	43	PI 22106 21703	
[illegible]	McDonald	6	1730	/	44	PROPERTY DAMAGE NO ARREST	
Lindgren	~~Bates~~	12	1755	1900	45	PROPERTY DAMAGE - CITATION	58A
[illegible] Nelson	—	C/S COE	1815	/	46	PD H&R No	
[illegible]	Bates	12	1823	2000	47	[illegible]	22106
[illegible]	Libert	3	1835	2045	48	PROPERTY DAMAGE - CITATION	[illegible] 5102
Cole	Brewster	2	1930	2015	49	PD 58a	
O'Loan	Sweeney	6	1940	2050	50	PD 12517	
Hoyer	Foster	5	1944	2015	51	PD No	

TUESDAY JUL 14 1970

Time Rec'd	Rec'd From	Subject	Address	Rec'd By
1950	RADIO	518	351 GROVE	STEERMAN
1957	C/S	518	HAYES (TOO DEEP)	BATTLE
2006	RADIO	528	Fillmore & Page	GILLAM
2015		518	9th & Bryant	—
2015		518	16th & SAN BRUNO	—
2020	—	518	Filbert & Octavia	—
2027	—	519	Bay & Buchanan	—
2033	—	518	7th & ~~FOLSOM~~ IRWIN	—
2045	—	909-518	1895 PACIFIC	—
2053	—	518	Bush & Kearney	—
2114	✓	518	DEWEY LEGUNE - HOUSE #207	—
2155	—	909 518 H/R	1825 Noriega	—
2155	—	519	3rd & Galvez	—
2205	—	518	Leavenworth & Eddy	—
2215	[illegible]	[illegible]	[illegible]	
2215	[illegible]	[illegible]	[illegible]	
2220	RADIO	909 518	1895 PACIFIC #206	—
2230	C	518	FULTON & MASONIC	—
2234	RADIO	518	FULTON & MASONIC	BATTLE
2300	RADIO	518 H+R	Courtland & MISSION	BECKER
2330	RADIO	518 H+R	2100 Market	BECKER

WEDNESDAY JUL 15 1970

0133	[illegible]	518	455 Spruce	BECKER
0145	C/V	518	300 Farrell	BECKER
0208	—	519	Stockton & Sutter	BECKER
0209	RADIO	518 H/R	Locke & 22nd	BECKER
0545	COR	518	SEYMOUR & TUCK	CURRAN
0605	RADIO	518	TUCK & VAN NESS	CURRAN
0620	[illegible]	[illegible]		
0630	[illegible]	[illegible]		
0715	RADIO	518	BURNETT & CREST LINE	
0750	—	518	1330 IRVING ST	
0820	—	518	LOMBARD & LARKIN	
0845	—	519	BROADWAY & POWELL	
1006	—	518	HUBBLE UNIT	
1010	C/S	518 H+R	DOLORES & MARKET	
1015	C/S	519	14th & PORT OF.	
1020	RADIO	518	SO DRIVE & CROSSOVER	
1040	—	518	366 HERMAN	

TUESDAY JUL 14 1970

Officer Sent ~~Rec'd By~~	Officer Sent	Car No.	Out	In	Comp'l No.	ACTION TAKEN	
Mellenville	Frost	~~5~~ 1	1950	2050	52	PROPERTY DAMAGE - CITATION	22350
~~CADET~~	BATTLE	C/S	1935	1955	53	PROPERTY DAMAGE NO ARREST	
	Dito / Walsh	268 / 242	2005	/	E 81	[redacted] 268B No Fire at this Location	
Hogue	Foster	5	2015	2030	54	Handled by CHP	
Kearney	Dachauer	7	2015	2115	55	PD H+R No	
Greene	Crayton	8	2020	2135	56	P.D. 22350 - 21650	
Hill	Richterman	9	2027	2230	57	PERSONAL INJURY CITATION	21802A
~~Kearney~~	~~Dachauer~~	2	2033	2115	58	PD H+R No	
Meehan	Farrell	1	2045	2105	59	Unable to Locate	
Mellenville	Frost	1	2053	2300	60	PD 23102 21601	
Cassidy	Libert	3	2119	2215	61	PD H+R No	
Greene	Crayton	8	2155	2255	62	PD H+R NO	
Kearney	Dachauer	7	2155	2310	63	PD 22350	
Olson	Sweeney	6	2205	2230	64	Cancelled by Comm	
Hill	Richterman	9	2220	2350	65	SPD H+R No	
Engler	B Paden	C/S	2230	/	66	PROPERTY DAMAGE - CITATION	12514
OLSEN	SWEENEY	6	2239	2355	67	PG 12951	Bd Veh 63
Hogue	Foster	5	2300	2215	68	GOA	
	Hogue Foster	5	2320	0030	69	PD H+R No	

WEDNESDAY JUL 15 1970

Greene	Crayton	8	0133	0300	1	PD H+R NO	
Olson	Sweeney	6	0145	0200	2	Abated by K-6	
Olson	Sweeney	6	0208	0310	3	PI 21657	
Greene	Crayton	8	0033	0130	4	PD H+R NO	
Siani 379	Co. F	F1	0346	/	5	P.D NO	
STEIGER	McMILLS	5	0605	0705	6	PI No	

Rec'd By							
CARRETT	PARDIN. YARNELL	2	0715	0830	7	PERSONAL INJURY - CITATION	22350
—	PFISTER SANDEN	3	0750	0850	8	~~PERSONAL INJURY - HIT & RUN - NO ARREST~~ 1017	PROPERTY DAMAGE - HIT & RUN - NO ARREST
—	STEIGER McMILLS	5	0820	1020	9	PERSONAL INJURY NO ARREST	
PFISTER SANDEN	MARUCCHI YAEGER	K3 203B 203	0845		10	PI 22350 12951	
CARRETT	FAGALDE	C/S	1005		11	PROPERTY DAMAGE - HIT & RUN - NO ARREST	
/	Howard	C/S	1010		12	PROPERTY DAMAGE - HIT & RUN - NO ARREST	
/			1015		13	PERSONAL INJURY NO ARREST	
/	STEIGER McMILLS	5	1030	[illegible]	14	PROPERTY DAMAGE - CITATION	22[illegible]
/	Mueller	206	1040		15		

WEDNESDAY JUL 15 1970

License	Start	Finish	Miles	Tour	Car No.	Squad	Operator	Officer
194551				7-3P	085	1	NC	
531345	50388	50423	35	3-11P	373		Cole	BREWSTER
				11-7A			N.C	
532361	46305	46388	73	7-3P	122	2	Pardini	Yarnell
	46388	46433	44	3-11P			MARACCI	FROST
				11-7A			Mott	Wise
531344	62302	62334	32	7-3P	391	3	Pfister	Sanden
	62334	62396	56	3-11P			Harrison	Cassidy
				11-7A				
194563	67047			7-3P	067	4	NC	
				3-11P				
532362	44690	44751	61	6-2P	099	5	Steiger	McMills
	44741	44,803	62	7-3A			Hogue	Foster
531340	41992	44741	49	11-7P	397	6	N.C	
	41992	42037	45	7-3A			Olsen	Mahoney
532360	63108	63137	29	11-7P	097	7	O'Shea	Sorensen
	63137	63206	63	7-3A			Kearney	Dachauer
532364				11-7P	096	8	Kelly	SUNA
							NO CREW	

Time Rec'd	Rec'd From	Subject	Address	Rec'd By
1050	Radio	518	Hayes + Pierce	
1148	Radio	518	Stanyand Frederick	Sejler
1156	Radio	519	CEH (occurrence Buchanan + McAllister	Sejler
1125	Radio	909 x 519	Tarraval Station	Sejler
1210	—	519	3Rd st 19th 20th	
1212	—	518	32nd + ANZA	
1245	c/s	518 H/R.	2nd + Harrison	
1410	Radio	518	16th + Bryant	
1425	—	518	Sunset + Lake Merced	
1500		519	110 6th st.	Gilham
1500	[illegible]			
1500	[illegible]			
1527	Radio	518	19th + Irving	—
1550	—	518	(606) Howard	—
1600	—	518	35th + Geary	—
1620	—	518	3rd + 18th	—
1630	—	519	Masonic bet Euclid GEARY	—
1640	C/S	518 H/R	(800) Mariposa	—
1715	Radio	519	3rd + Evans	—
1720	—	519	Church + [illegible]	—

WEDNESDAY JUL 15 1970

License	Start	Finish	Miles	Tour	Car No	Squad	Operator
194572	CO-B 63780			11-7P 7-3A	069	9	
194585	55950	SGT Sheehan		2-10P	068	11	Meehan Farrell
507198	[illegible]	SGT Sta.		2-10P	038	12	Lindgren Bates
052145				7-3P 3-11P 11-7A	103	24	SGT Whiteside SgT Luccy NC
194569				11-7P 7-3A	065	25	NC N.C
				Shop	06[illegible] 08[illegible] 061 373		Shop S. S OK

Officers Sent	Officers Sent	Car No.	Out	In	Comp't No.	ACTION TAKEN	
Garrett	Pfister Sanden	3	10 50	1150	16	PROPERTY DAMAGE - HIT & RUN - NO ARREST	
/	Kelly Osuna	8	1148	1210	17	PROPERTY DAMAGE - CITATION	22106
/	Pfister Sanden	3 ~~67~~	11 50	1250	18	PERSONAL INJURY NO ARREST	
Pardini	Farnell	2	11 25	1225	19	PERSONAL INJURY NO ARREST	
/	Decker Galbraith	228 226	1210		20	P. D. NO	
/	Kelly Osuna	8 225	1212	1315	21	PERSONAL INJURY - CITATION	22350
/	Fagalde	C/S	1245	/	22	PROPERTY DAMAGE - HIT & RUN - NO ARREST	
/	Meehan Farrell	11	1410	1500	23	PROPERTY DAMAGE - CITATION	22350
/	Kelly Osuna	8	1425	1530	24	PROPERTY DAMAGE NO ARREST	
—	Ochoa Lorenzo	7	1500	1530	25	PERSONAL INJURY - HIT & RUN - NO ARREST	
Harrison	Cassidy	3	1527	1630	26	P.D NO	
Ochoa	Lorenzo	7	1550	1650	27	PROPERTY DAMAGE - CITATION	22353 - 5200
Kelly	Osuna	8	1600	1650	28	PROPERTY DAMAGE NO ARREST	
[illegible]	Frost	2	1620	1715	29	PD21453a	
[illegible]	Farrell	11	1630	1645	30	NO [illegible] OF [illegible]19	
—	Lachini	45	1640	/	31	P.D HORNG	
[illegible]	Frost	2	1715	1900	32	PI21800a	
[illegible]	Osuna	8	1720	[illegible]	33	PERSONAL INJURY NO ARREST	

WEDNESDAY JUL 15 1970

Time Rec'd	Rec'd From	Subject	Address	Rec'd By
1725	RADIO	519	3400 Mission	GILLAM
1745	C/S	518 H/R	800 Sutter	—
1750	RADIO	519	18th & Folsom	—
1820	On View	518	14th + South Vanness	Seyler
1905	RADIO	519	Powell & Green	GILLAM
1908	—	518	Hyde & Vallejo	—
1910	—	518	34th + Vicente	—
1911	—	518	5th + NATOMA	—
1914	—	518	34TH & VICENTE	NANCE
2001	✓	518	SCOTT + LOMBORD	—
2002	✓	518	BAYVIEW DET. 3RD + NEWHALL	✓
2205	C/S	518	100 KISSLING	~~SWEENEY~~
2016	RADIO	519	ELLIS + FRANKLIN	NANCE
2020	O/V	518	Post + Van Ness	GILLAM
2035	O/V	518 H+R	GREENWICH + VAN NESS	NANCE
2044	RADIO	518	BEACH + HYDE	✓
2116	✓	519	5TH + LINCOLN	✓
2145	C/S	518 H+R	PAGE + WEBSTER	✓
2230 ~~2148~~	RADIO	518	2305 SCOTT	✓
1705	✓	518	POST + VAN NESS	✓
2211 ~~1655~~	✓	518	110 So. RIDGE	✓
2225	Sgt Sheehan on duty			
2230	[illegible]			
2230	Radio	518	#85 - 5th. ST	Brewster
2309	✓	518	O SHAUGHNESSEY & ELK	PRYAL
2328	✓	518	300 BLK S/RIDGE	✓
2330	✓	518	19TH & NORIEGA	✓

THURSDAY JUL 16 1970

0015	RADIO	518	PARK & LEESE	PRYAL
0118	✓	518	1000 BLK CONNECTICUTT	✓
0142	✓	518	14TH & GUERRERO	✓
0211	✓	519	100 BLK 7TH ST	✓
0240	✓	518	327 LISBON	✓
0320	✓	519	SUNSET & VICENTE	✓
0600	[illegible] on duty			
0600	Sgt Sheehan off duty			
0645	OFF. [illegible]	518	100 ALEMANY	STEIGER
0655	RADIO	518	CLAYTON & DEMING	✓
0730	✓	518	TOP OF TWIN PEAKS	✓
0804	✓	518	Fillmore + McAllister	Clecak
0855	✓	518	9 & BRANNAN	Sterger

WEDNESDAY JUL 15 1970

Officers Sent	Officers Sent	Car No. ~~Out~~	Out	In	Comp't No.	ACTION TAKEN
Olhea	Lorenson	7	1644	B 1805	34	PERSONAL INJURY - CITATION 22107
—	Lachini	C/S	1745	/	35	P.D. H&R NO
Harrison	Cassidy	3	1750	1825	36	P.I NO
Harrison	Cassidy	3	1820	1930	37	PD21755
Meehan	Farrell	11	1905	2000	38	PERSONAL INJURY NO ARREST
Olson	Mahoney	6	1908	2010	39	P.D. NO
Kearney	Dachauer	7	1915	2114	40	P.D 23102, 22350, 12951
Hogue	Foster	5	1911	2015	45	P.D 21804a
KEARNEY	DACHAUER	7	1914	2114	46	P.D23102, 22350, 12951
MEEHAN	FARRELL	11	2001	2015	47	NO EVIDENCE OF 518
MARACCI	FROST	2	2002	2105	48	P.D NO
SWEENE	—	C/S	1940	2000	49	PROPERTY DAMAGE NO ARREST
HARRISON	CASSIDY	3	2016	2100	50	P.D H&R NO
Meehan	Farrell	11	1708	1745	51	P.D NO
OLSEN	MAHONEY	6	2035	2135	52	P.D H&R NO
COLE	BREWSTER	1	2044	2115	53	G OA
KEARNEY	DACHAUER	~~3~~ 7	2116	2245	54	PI 21801A, 12951
NELSON 47	—	C/S	2145	/	55	P.D NO
OLSEN	MAHONEY	6	2230 ~~2148~~	2345	56	P.D 58A
FARRELL	MEEHAN	11	1705	1745	57	PROPERTY DAMAGE NO ARREST
HOGUE	FOSTER	5	2211	2230	58	NO AUTO ACCIDENT
~~[illegible]~~ Brewster	Cole	1	2025	2045	59	G OA
KEARNEY	DACHAUER	7	2309	0030	60	P.D NO
MOTT	WISE	2	2328	0100	61	P.D 647F PC, 22106, 12951 (WARR)
WARD	WALSH	267/269	2330	0100	62	P.I 22350, 12951

THURSDAY JUL 16 1970

OLSEN	MAHONEY	6	0015	0030	1	SETTLED PRIOR TO ARRIVAL
HOGUE	FOSTER	5	0118	0245	2	P.D 10851, 23103, 58A TC, 12951 OFF EDWIN B LAWRENCE #1920 (Polveh.)
OLSEN	MAHONEY	6	0142	0200	3	INSUFFICIENT INFO FOR REPORT - ADVISED
MOTT	WISE	2	0211		4	P.I H&R NO
HOGUE	FOSTER	5	0005	0035	5	P.D 58A TC.
MOTT	WISE	2	0320		6	P.I NO
[illegible]	[illegible]	[illegible]	0305	/	7	PROPERTY DAMAGE NO ARREST
PFISTER	SANDEN	K-3	0700	0800	8	PROPERTY DAMAGE - HIT & RUN - NO ARREST
PARDINI	YARNELL	K-2	0730	0830	9	PROPERTY DAMAGE - HIT & RUN - NO ARREST — RECOVERED AUTO REPORT MADE
PFISTER	SANDEN	K-3	0804	0915	10	PROPERTY DAMAGE NO ARREST
YEAGER ARMEIT	—	204 202	0855	1100	11	PERSONAL INJURY - CITATION 21802A

THURSDAY JUL 16 1970

License	Start	Finish	Miles	Tour	Car No.	Squad	Operator	Officer
	—	—		7-3P	1		NC	
	—	—		3-11P			NC	
	50433	50472	49	11-7A			CURRAN	Pryal
	46475	46531	56	7-3P	2		Pardini	Yarnell
	46531	46560	29	3-11P			FROST	MITTEMILLER
	[illegible]	[illegible]	18	11-7A			MOTT	Wise
	62389	62430	41	7-3P	3		Pfister	SANDEN
	62437	62489	52	3-11P			Cole	BREWSTER
	—	—		11-7A			NC	
	—	—		7-3P	4		NC	
	67087	67121	34	3-11P			PARENTI	MARACCI
				6-2P	5		NC	
	44803	44828		7-3A			HOGUE	FOSTER
				11-7P	6		NC	
	42037	42059	22	7-3A			OLSEN	WARD
	63189	63229	40	11-7P	7		OSHEA	SOREENSEN
	63229	63323	94	7-3A			KEARNEY	DECHAUER
	49315	49350	35	11-7P	8		KELLY	Wardlaw
	49352	49313	21	7-3A			Walsh	& Crayton

Time Rec'd	Rec'd From	Subject	Address	Rec'd By
0904	OFF. O'CONNELL	518	580 JERSEY	Steiner
0907	RADIO	518	10 & BRANNAN	✓
0925	"	518	3 & MARIPOSA	✓
0930	SGT. NEZIR	518	2246 33 AVE	✓
1000	C/S	518	CHATTANOOGA (UNIT)	✓
1006	RADIO	518	YUKON & SHORT	✓
1030	C/S	518 H&R	Moffitt (100)	✓
1032	RADIO	518	OAK & STEINER	✓
1055	C/S	519	Geary 900	—
1120	✓	518	Mariposa & Pennsylvania	—
1125	—	518	Fillmore Chestnut	—
1126	C/S	518 H.R.	11TH ST (UNIT)	—
1041	RADIO	519	3rd Yosemite	DAILY
1135	✓	519	5th IRVING	—
1135	—	519	New haul & Palou	✓
1145	—	519	Steiner & Pine	—
1205	—	519	Stockton & Clay	—
1211	C/S	518	Laguna & Lombard	—
1240	RADIO	~~[illegible]~~ 519	MEH	—
1305	C/S	518 H&R	Noe (300)	

License	Start	Finish	Miles	Tour	Car No.	Squad	Operator	Office
				11-7P		9	NC	
				7-3A			NC	
	55986	56008	22	2-10P		11	MEEHAN FARREIL	
	56983	57023	48	2-10P		12	LINDGREN BATES	
	59366-59424			7-3P		24	SGT COSGROVE	
				3-11P			SGT LUCEY	
				11-7A			SGT SHEEHAN	

Officers Sent	Officers Sent	Co No.	Out	In	Comp'l No.	ACTION TAKEN	
O'CONNELL	-	Co D. C/S	0900	0930	12	PD No	
PFISTER	SANDEN	3	0907	0920	13	No report desired	
✓	✓	3	0925	1105	14	PROPERTY DAMAGE - CITATION	21451 A
NEZIK	-	Co I C/S	0930	0950	15	PD H+R No Cite.	
-	FAGALDE	C/S	1000		16	PROPERTY DAMAGE NO ARREST	
MAROCCHI	KELLEJIAN	207 208	1006	1030	17	Porter Advised	
	Howard	C/S	1020		18	PROPERTY DAMAGE - HIT & RUN - NO ARREST	
PARDIN	YARNELL	2	1032	1045	19	No Accident at this Location	
	Howard	C/S	1055		20	PERSONAL INJURY NO ARREST	
OSHEA	SORENSEN	7	1120	1230	21	PROPERTY DAMAGE - CITATION	22107
SANDEN	Phister	3	1125	1230	22	[illegible]	21801 A, 12451
	FAGALDE	C/S	1126		23	PROPERTY DAMAGE - HIT & RUN - NO ARREST	
PARDINI	YARNELL	2	1045	1145	24	PERSONAL INJURY - CITATION	21453 A
HAMMOND	AGUILAR	211 212	1135	1330	25	PD 22350	
	Tull	228	1135	1336	26	PI 22350 2	
DERBY	GALBRAITH	221 222	1145	1345	27	PI No	
WARDLOW	Kelly	18	1205	1340	28	PERSONAL INJURY - HIT & RUN - NO ARREST	
	STEIGER	C/S	1215	/	29	PD H+R	
[illegible]	OSHEA	7	1240	1330	30	Name to H/R	
	[illegible]	C/S	1305	/	31	[illegible]	

Time Rec'd.	Rec'd From	Subject	Address
1305	C/S	518 H+R	Bush + Stockton (pri prop)
1310	Radio	518	Paris + Geneva
1315	RADIO	518	OCTAVIA + GREENWICH
1420	Co. H.	518 H+R	Co. H.
1425	[illegible] on duty		
1425	[illegible] off duty		
1330	—	518	Beale + Mission
1427	Radio	518	Calif. + Jordan
1430	O/V	Recov Auto	521 Pierce
1445	Radio	518	7th + Brannon
1450	—	518	1245 So. Van Ness
1518	—	518	Mason + Geary
1520		518	600 Stephens Alley
1530	—	519	46 Kearney
1535	C.C	518 H/R	11th + Anza
1538	Radio	519	Post + Kearney
1540	C/S	518 H/R	2nd St. (200)
1554	Radio	519	Bush + Powell
1635	—	518	Main + Harrison
1640	—	519	Powell + Columbus
1645	—	519	34th + Vicente
1650	—	518	Co. F
1700	—	519	9th + Mission
1715	—	518	24th + Santiago
1725	—	519	3rd + Market
1745	—	518	Oak + Scott
1755	—	518	~~2nd + Harrison~~ 19th Judah
1815	—	518	2nd Harrison
1818	—	519	Turk + Divisadero
1800	—	519	Sunnydale Hotel
1910	—	518	Laguna + Pacific
1911	—	519	15th + Rhode Island
1912	—	518	10th + Anza
1920	—	519	Calif. + Park Presidio
1[illegible]	Radio	518	2100 Greenwich
1945	C/S	518 H/R	(1100) Mission
2000	—	518	Broadway + Montgomery
2010	Radio	518	Jackson + Buchanan
2015	C.O.T	518	736 Cole
2020	Radio	518	646 Corbett
2047	—	518	762 Clayton

Rec'd By	Officers Sent					
C/S	Howard	C/S	1305	/	32	PROPERTY DAMAGE - HIT & RUN - NO ARREST
Daly	KELLEY WARDLAW	K8	1310	1330	33	No Accident at this Location
Sterga		C/S	1315	/	34	~~PROPERTY DAMAGE NO ARREST~~ No report desired
Meehan	Sgt. Markey	C/S	1400	/	35	PD HAR No
✓	YARNELL PARDINI	2	1330	1400	36	PROPERTY DAMAGE - HIT & RUN - NO ARREST
	O'Shea Sorensen	7	1427	1445	37	No Evidence of Accident
✓	PFISTER SANDEN	3	1340	1450	38	Rec auto Report Made
—	Calbrieth Derby	225 222	1345	1415	39	GOA
—	—	K222	1415	1545	40	PD No
—	Parenti Maracci	4	1518	1620	41	PD 22106
—	Cole Brewster	3	1522		42	Cancelled by Radio
	Frost Mittemiller	2	1530	1630	43	PERSONAL INJURY NO ARREST
—	Fitzer	C/S	1510		44	PROPERTY DAMAGE - HIT & RUN - NO ARREST
—	O'Shea Sorenson	7	1538		45	
—	Luchini Melhem	C/S	1540	/	46	PROPERTY DAMAGE - HIT & RUN - NO ARREST
—	Farrell	11	1554	2000	47	AIDED CASE REPORT MADE
—	Parenti Maracci	4	1635	1730	48	PD 22350
—	Frost Mittemiller	2	1640	1800	49	PI 21801A
—	Kelley Wardlaw	8	1330	1445	50	PERSONAL INJURY NO ARREST
—	Cole Brewster	3	1650		51	Cancelled by Radio
—	Kelley Wardlaw	242 8	1700	1800	52	PERSONAL INJURY NO ARREST
—	O'Shea Sorenson	7	1715	1830	53	PROPERTY DAMAGE NO ARREST
—	Lindgren Bates	12	1725	1925	54	[illegible]
—	DITO	242	1745	1815	55	G.O.A.
	Pennybaker	251	1755	1855	56	PD 22350
—	HARRISON	246	1815	1930	57	PROPERTY DAMAGE - CITATION 21801A
	Cole Brewster	K3	1818	1910	58	PI No
	Prenti Maracci	K4	1800	1915	59	PI No
—	Olson Ward	6	1910	2015	60	PD 21801A
—	Frost Mittemiller	2	1911	2015	61	BI 22350
—	O'Shea Sorenson	7	1912	2000	62	PD 22350 22450
—	Cole Brewster	3	1710	1805	63	PD 21453a
Battle	Hague Foster	5	1925	1955	64	Settled prior to arrival
Gilham	Gilham	C/S	1930	1955	65	PROPERTY DAMAGE - HIT & RUN - NO ARREST
—	—	—	2000	2030	66	PROPERTY DAMAGE NO ARREST
—	Parenti Maracci	4	2010	2110	67	PD 21802a
—	White	C/S	1730	—	65	PROPERTY DAMAGE NO ARREST
—	Frost Mittemiller	2	2130	2145	69	PD [illegible] Cite 58A
NAME	LOWE BREWSTER	3	2047	2110	70	NRD

Time Rec'd	Rec'd From	Subject	Address	Rec'd By
2045	C A	518 H&R	PINE + BAKER	NANCE
2116	RADIO	518	TURK + FRANKLIN	—
2210	[illegible]	on D[illegible]		
2210	[illegible]	off duty		
2225	RADIO	519	3RD + 16TH STS.	—
2240	RADIO	518	Bush + Gough	Becker
2311	RADIO	518	3rd between 4th & 16th	Becker
2321	RADIO	518	9th + Mission	Becker
			[illegible]	

FRIDAY JUL 17 1970

0013	[illegible]	518	Woodland 2nd & Parnassus	Becker
0125	RADIO	518	Holloway Jun. Seria	Becker
0305	RADIO	518	Portola + O'Shaughnessy	Becker
0316	RADIO	518	Army + Mission	Becker
0510	RADIO	518	Alemany + Bayshore	Becker
0615	[illegible]	on duty		
0615	[illegible]	~~off duty~~		
[illegible]	RADIO	518	19th + Lincoln	Fiori
0725	✓	518	99 ORD	

FRIDAY JUL 17 1970

License	Start	Finish	Miles	Tour	Car No.	Squad	Operator	Officer
[illegible]	50472	50516	44	7-3P	373	1	HARRINGTON	JACKSON
	50516	50550	34	3-11P			FROST	MITTEMILLER
				~~7-3A~~ 11-7A			N.C	
[illegible]	[illegible]			7-3P	[illegible]	2	N/C	
				3-11P			N/C	
				~~7-3A~~ 11-7A			CURRAN	WISER
531244	[illegible]	[illegible]	43	7-3P	371	[illegible]	[illegible]	HOWARD
				3-11P			N/C	
				7-3A			N/C	
194563	67121			7-3P	067	4	N/C	
	67138	67182	44	[illegible]			Parenti	Morrace
5[illegible]	[illegible]	[illegible]		6-2P	077	5	Stenger	O'Shea
	[illegible]			7-3A			~~Hogue~~ No CREW	~~FOSTER~~
5[illegible]	[illegible]	42095		11-7P	377	[illegible]	Minoli	McDonald
	42095	42126	31	7-3A			N/C	
5[illegible]2360	63325			11-7P	077	7	N/C	
	63323	63391	68	7-3A			Kearney	Dachauer
[illegible]	[illegible]	49398	10[illegible]	[illegible]	[illegible]	[illegible]	Kelly	Wardlaw
	49398	49445	47	[illegible]			Greene	Crayton

Officers Sent	Officers Sent	Out	In	Car No	Comp't No	
CADET #3 CASCIATO	—	2045	/	C/S	71	PD H+R No
MARACCI	PARENTI	2116	2217	4	72	PI No
HOGUE	FOSTER	2225	2320	5	73	PD 22350
Olsen	Ward	2240	2255	6	74	No Acc Breakdown
Kearney	Dachauer	2311	2355	7	75	GOA
Hogue	Foster	2321	0020	5	76	PD 21453a

FRIDAY JUL 17 1970

Curran	Bryal	0015	0140	1	1	PERSONAL INJURY - CITATION
Mott	Wise	0125	0300	2	2	PROPERTY DAMAGE NO ARREST
Mott	Wise	0305	0307	2	3	10-22
Mott	Wise	0310	0400	2	4	SETTLED PRIOR TO ARRIVAL
Mott	Wise	0510	0700	2	5	PERSONAL INJURY - CITATION
Steiger	O'Shea	0700	0810	5	6	PROPERTY DAMAGE - CITATION
	[illegible]	0725	—	[illegible]	7	PROPERTY DAMAGE - HIT & RUN - NO ARREST

FRIDAY JUL 17 1970

License	Start	Finish	Miles	Tour	Car No	Squad	Operator	Offi
194572				11-7P	[illegible]	9	N.C.	
				7-3A			N.C.	
194585	56068			2-10P	[illegible]	11	N/C	
507198	57023	57098	75	2-10P	[illegible]	[illegible]	Farrell	[illegible]
052115	59449	59501		7-3P	10[illegible]	24	Cosgrove	
				3-11P			Sgt. LUCEY	
194569				11-7P	[illegible]	[illegible]		
				7[illegible]				

FRIDAY JUL 17 1970

Time Rec'd	Rec'd From	Subject	Address	Rec'd By
0755	RADIO	518	GEARY & MASONIC	FIORI
0815	C/S	518	800 FILBERT	✓
[illegible]	RADIO	518	FRANKLIN & HICKORY	✓
0822	✓	518	MONTGOMERY & BROADWAY	✓
0829	✓	518	1025 SANSOME	✓
0857	✓	519	25th & GEARY	✓
1045	✓	519	CALIFORNIA & WALNUT	✓
1050	Phone	518	NEPTUNE & THORNTON	✓
1135	Radio	518	Hayes & Octavia	Hampton
1155	✓	519	24th & DIAMOND	FIORI
1158	✓	518	14th & FOLSOM	✓
1201	Phone	518	51 PAULDING	✓
1202	RADIO	518	Fell & DIVISADERO	✓
1210	C/S	518	700 FRANKLIN	✓
1218	RADIO	519	500 8th AVE	✓
1230	✓	KIDNAP	102 2ND ST	✓
1235	C/S	518	STEUART (UNIT)	✓
1240	Phone	518	1800 HAIGHT	✓
1241	RADIO	519	OCTAVIA & GREEN	✓
1305	✓	519	SUNSET & ORTEGA	✓
[illegible]	✓	518	BROTHERHOOD & LAKE MERCED	✓
1341	✓	518	CHURCH & DAY	✓
1405	✓	518	1000 16th ST	✓
1410	H&R	519	4300 17th ST	✓
1410	C/S	518	7th & LINCOLN WAY	✓
1410	C/S	518	NIAGARA (UNIT)	✓
1425	C/S	518	434 BAY	✓
1426	[illegible] on duty			
1426	[illegible] Charles [illegible]			
1434	RADIO	518	[illegible] + GENEVA	NANCY
1455	✓	518	5th + BALBOA	✓
1345	CO G	518	MASONIC & GEARY	✓
1445	C/S	518 H+R	5200 3rd ST.	✓
1510	RADIO	518	PIER 45	✓
1530	✓	518 H+R	1737 POST	✓
1706 ~~[illegible]~~	✓	~~1600~~ 518	GROVE & [illegible]	✓
1610	O/V	518	OUTSIDE OF HALL OF JUSTICE	✓
1610	RADIO	518	8th & MISSION	✓
1625	CO G	518 H+R	4400 BLK FULTON	✓
[illegible]	[illegible]	[illegible]	[illegible]	
[illegible]	✓	[illegible]	GENEVA + SAN JOSE	✓

Officers Sent	Officers Sent	Car No.	Out	In	Comp't No.	ACTION TAKEN
PFISTER	HOWARD	3	0755	0857	8	PROPERTY DAMAGE NO ARREST
	HOWARD	C/S	0815	—	9	PROPERTY DAMAGE - HIT & RUN - NO ARREST
STEIGER	O'SHEA	5	0915	0940	10	PERSONAL INJURY - CITATION
CARLTON	CARLTON	201 223	0822	—	11	PROPERTY DAMAGE NO ARREST
HARRINGTON	JACKSON	1	0825	0950	12	SETTLED PRIOR TO ARRIVAL
PFISTER	HOWARD	3	0857	1020	13	PERSONAL INJURY NO ARREST
PFISTER	HOWARD	3	1015	1050	14	CANCELLED BY Radio
		1	1050	—	15	PROPERTY DAMAGE NO ARREST
~~Harrington~~ Kelly	JACKSON ~~Wardlaw~~	81	1135	[illegible]	16	No report desired
STEIGER	O'SHEA	5	1155	1320	17	PERSONAL INJURY NO ARREST
	MILLER	206	1158		18	
	SCHMIDT	H C/S	1201	—	19	PROPERTY DAMAGE - HIT & RUN - NO ARREST
KELLY	KELLY EHRDLACH	8	1202	1300	20	PERSONAL INJURY NO ARREST
	HOWARD	C/S	1210	—	21	PROPERTY DAMAGE NO ARREST
PFISTER	HOWARD	3	1218	1248	22	PERSONAL INJURY NO ARREST
	LAZZARESCHI	222	1230	1350	B-34	Assisted injured boy (Case Incl.)
	FAGALDE	C/S	1235	—	23	PROPERTY DAMAGE - HIT & RUN - NO ARREST
	SGT [illegible]	F-1	1240	—	24	PROPERTY DAMAGE - HIT & RUN - NO ARREST
MINOLI	MC DONALD	6	1241	1340	25	PROPERTY DAMAGE NO ARREST
KELLY	WARDLAW	8	1305	1420	26	PERSONAL INJURY NO ARREST
	HAMMOND	222	1339	—	27	PROPERTY DAMAGE NO ARREST
[illegible]	MCCORMICK MCMILLS	228 230	1341	—	28	PROPERTY DAMAGE - CITATION 22350
FARRELL	LINDGREN	12	1435	1500	29	PD NO
	KELLY MILLER	K 28	1410	—	30	PERSONAL INJURY NO ARREST
	HOWARD	C/S	1410	—	31	PROPERTY DAMAGE NO ARREST
	HOWARD	C/S	1410	—	32	PROPERTY DAMAGE - HIT & RUN - NO ARREST
	[illegible]	C/S	1425	—	33	PROPERTY DAMAGE - HIT & RUN - NO ARREST
FARRELL	LINDGREN	12	1454	1530	34	G.O.A. VC 21554 LA
MINOLI	MC DONALD	6	1455	1610	35	P.D.
FITZER 57	—	C/S	1345	/	36	P.D NO
FAGALDE		C/S	1445	1505	37	PROPERTY DAMAGE - HIT & RUN - NO ARREST
[illegible]	FROST	1	1510	1630	38	PD 22106 12957
KELLY	WARDLAW	8	1532	1630	39	PROPERTY DAMAGE - HIT & RUN - NO ARREST
~~[illegible]~~	[illegible]	64	~~1716~~	1830	40	P.D. VC 22352
[illegible]	[illegible]	4	1810	1910	—	PD 21658 VC
FARRELL	LINDGREN	12	1610	1640	42	CANCELLED BY K-24
SGT FALK 15	—	C/S	1625	/	43	P.D NO NO
[illegible]	[illegible]	1	1640	1800	44	TRAFFIC
[illegible]	[illegible]	*12	1719	1745	45	NO RTE ACCIDENT

FRIDAY JUL 17 1970

Time Rec'd	Rec'd From	Subject	Address	Rec'd By
1721	RADIO	Poss. 519	MARQUESA + BRYANT	NANCE
1806	✓	518	GOLDENGATE + FRANKLIN	✓
1826	✓	518	ARMY ST. CIRCLE	✓
1826	✓	519	BRIGHTON + GARFIELD	✓
1826	✓	518	BAY + EMBARCADERO	✓
1830	✓	518	VERMONT + ARMY	✓
1835	C/S	515	ORANGE ALLEY + VALENCIA	✓
1909	RADIO	518	25TH + FULTON	NANCE
1928	✓	518	VERMONT + ARMY	✓
1934	✓	519	ARMY + VALENCIA	✓
2000	C/S	518	DOLORES — MKT	SELBY
2000	RADIO	519	ALEMANY OLD BAYSHORE	✓
2005	C/S	518 H+R	1200 BLK POLK	HILL
2025	RADIO	518	14TH + CALIFORNIA	NANCE
2026	—	518	BUSH + LYON	✓
1930	C/S C	518	718 - 22nd ST.	✓
2100	RADIO	518	600 BLK + EDDY	✓
2130	✓	518	PCSE MKT - FRANKLIN	SELBY
2131	✓	518	CALIFORNIA + DIVISADERO	NANCE
2140	✓	518	24TH + DOLORES	✓
2149	✓	518	241 TOPEKA	✓
2150	O/S	518 H+R	500 BLK FRANKLIN	HILL
1835	RADIO	515	OFARRELL + VAN NESS	NANCE
2220	[illegible]	[illegible]		
22[illegible]	[illegible]	[illegible]		
2229	RADIO	519	EDDY + VAN NESS	NANCE
2252	✓	519	BEALE + ATHENS	PRYAL
2323	✓	519 HAR	2000 3RD ST	✓
2326	✓	518	3345 FILLMORE	✓
2343	✓	519	FELL + LAGUNA	✓
2354	✓	519	SOMERSET + WOODSLEY	✓

SATURDAY JUL 18 1970

0008	RADIO	518	DUBOCE + GUERRERO	✓
0043	CHECK HI	O/V ARREST	ALEMANY + LAURA	✓
0050	RADIO	519	OCEAN + HAROLD	✓
0052	COE	518 HAR	MASON + CALIF.	✓
0105	C/S	518 HAR	2300 BLK THIRD	✓
0107	RADIO	519	GENESSEE + STAPLES	✓
0143	[illegible]	518	COMMONWEALTH + GEARY	✓
0148	RADIO	518	170 COLUMBUS	✓
0151	✓		BROADWAY + MASON	✓

FRIDAY JUL 17 1970

Officers Sent	Officers Sent	Car No.	Out	In	Comp't No.	ACTION TAKEN
PARENTI	MARACCI	4	1721	1805	46	PI 21802a
PARENTI	MARACCI	4	1806	1820	47	UNABLE TO LOCATE G.O.A.
FARRELL	LINDGREN	12	1807	1840	48	
FROST	MITTEMILLER	1	1805	2010	49	PI(DBL)22350
PARENTI	MARACCI	4	1820	1830	50	UNABLE TO LOCATE G.O.A.
					51	
SELBY	—	C/S	1835	/	52	PROPERTY DAMAGE NO ARREST
KEARNEY	DACHAUER	7	1909	2025	53	P.D 21801A
FARRELL	LINDGREN	12	1928	1934	54	G.O.A.
FARRELL	LINDGREN	12	1934	2100	55	PERSONAL INJURY - HIT & RUN - ARREST MADE Booking 11501 H+R 22350 4000 12951
SELBY		C/S	2000	/	56	P.D NO
PARENTI	MARACCI	4	2000	2145	57	PI 12951, 4000
HILL		C/S	1905	1930	58	PROPERTY DAMAGE - HIT & RUN - NO ARREST
GREENE	CRAYTON	8	2025	2125	59	P.D NO
KEARNEY	DACHAUER	7	2026	2130	60	P.D HOR NO
FROELICH	—	C/S	1930	/	61	P.D NO
FROST	MITTEMILLER	1	2106	2200	62	P.D 26453
KEARNEY	DACHAUER	7	2130	2140	63	G.OA
GREENE	CRAYTON	8	2131	2230	64	PD 12951, 21801a
KEARNEY	DACHAUER	7	2140	2240	65	P.D NO
PARENTI	MARACCI	4	2149	2205	66	UNABLE TO LOCATE
HILL	—	C/S	2100		67	PROPERTY DAMAGE - HIT & RUN - NO ARREST
PARENTI	MARACCI	4	1835	1850	68	G OA
GREENE	CRAYTON	8	2229	2359	69	PI 21453a
KEARNEY	DACHAUER	7	2252	2400	70	P.D 22350
CURRAN	WISE	2	2323	2349	71	GONE ON ARRIVAL
GREENE	CRAYTON	8	1905	2015	72	P.D NO
CURRAN	WISE	2	2343		73	PERSONAL INJURY - CITATION
KEARNEY	DACHAUER	7	2354	0100	74	P.D NO

SATURDAY JUL 18 1970

GREENE	CRAYTON	8	0008	0108	1	P D 58 ATC
FOSTER	COLE	CK#1	0043	0130	2	ARREST MADE 14610
CURRAN	WISE	2	0050		3	PERSONAL INJURY - CITATION
SGT EASTON #1562		C/S	0052	/	4	P.D HOR NO
PRYAL		C/S	0105	/	5	P.D HOR NO
KEARNEY #1924	DACHAUER	7	0107	—	6	PROPERTY DAMAGE NO ARREST
NUTTING	WIEGER	C-4	0015	0145	7	P.D 1-MAN BOOKED 23102, 12951
GREENE	CRAYTON	8	0148	0151	8	G.O.A
		8	0151	0154	9	G.OA

License	Start	Finish	Miles	Tour	Car No.	Squad	Operator	Officer
531345	50550	50590	40	7-3P	373	1	JACKSON	HAMMOND
	50590	50649	59	3-11P			MITTEMILLER	FROST
				11-7A			NC	
530M	42586	42617	31	7-3P	391	2	PFISTER	GARVIN
				3-11P			NC	
	46628	46665	37	11-7A	122		MOTT	WISE
531344	42532			7-3P	391	3	NC	
				3-11P			NC	
				11-7A			NC	
194563	47182			7-3P	067	4	NC	
	61868	61892	34	3-11P	063		PARENTI	MARACI
532262	44867			6-2P	099	5	NC	
	44867	44913	46	7-3A			HOGUE	FOSTER
[illegible]	[illegible]	42163	51	11-7A	397	1	MCDONALD	MINOLI
	42163	42231	68	[illegible]			SWEENEY	HILL
[illegible]	[illegible]			11-7P	087	2	NC	
	63393	63433	40	7-3P			KEARNEY	BRAGG
[illegible]	[illegible]			[illegible]	096		N/C	
	49445	49478	33	7-3A			GREENE	CRAYTON

Time Rec'd	Rec'd From	Subject	Address	Rec'd By
0154	RADIO	518	VALLEJO & KEARNY	PRYAL
0214			PARNASSUS & STANYAN	
0218	V	518	BROOK & MISSION	V
0345	RADIO	518	BUCHANAN + FELL	GREENE
0400	Co. D.	518	COURTLAND + MISSION	CURRAN
0425	C/S	518 HAR	2800 BLK ARMY	PRYAL
0539	RADIO	519	125 S/RIDGE	V
0625	At Kezar on Rat		—	
(0630)	[illegible]			
[illegible]	[illegible]	518	TURK & GOUGH OR LEAVENWORTH	FIORI
[illegible]	[illegible]	518	25TH & GEARY	V
[illegible]	[illegible]	518	19TH & SLOAT	V
[illegible]	[illegible]	519	BAYSHORE & HESTER	V
[illegible]	[illegible]	[illegible]	[illegible]	[illegible]
[illegible]	[illegible]	519	14TH & GUERRERO	V
[illegible]	[illegible]	519	MCALLISTER & STEINER	V
1126	[illegible]	518	STOCKTON & O'FARRELL	Derby
1131	[illegible]	518	14TH & SO. VAN NESS	V
1135	[illegible]	518	VAN NESS & MCALLISTER	V
1156	[illegible]	518	3131 FILLMORE	V
1245	[illegible]	519	POST & DIVISADERO	V

License	Start	Finish	Miles	Tour	Car No	Squad	Operator	Other
19[illegible]				11-7P	069	9	NC	
				7-3A			NC	
194585	56608			2-10P	068	11	NC	
[illegible]07198	57098			2-10P	088	12	N.C	
[illegible]45		-59565		7-3P	103	24	SGT COSGROVE	
				3-11P			SGT LUCEY	
				11-7A			SGT SHEEHAN	
174[illegible]69					065	25		

Officers Sent	Officers Sent	Car No.	Out	In	Comp't No.	ACTION TAKEN	
CRAYTON	GREENE	8	0154	0214	10	NO EVIDENCE AUTO ACCIDENT	
		8	0214		11	CANCELLED BY	
KEARNEY	DACHAUER	7	0218	0400	12	P.D 22106, 23102	
GREENE	CRAYTON	8	0207	0215	13	NO ACCIDENT AT THIS LOCATION	
#1384 LITUANIO	CO D	C/S	0400	0430	14	P.D. H/R NO	
PRYAL	—	C/S	0425	0440	15	P.D H/R NO	
CURRAN	WISE	2	0539	0700	16	PERSONAL INJURY - CITATION	22350
[illegible]	[illegible]	1	0700	0730	17	NO. COMPLAINANT NO AUTO ACCIDENT	
JACKSON	HAMMOND	1	0827	0935	18	PROPERTY DAMAGE - CITATION	22356
[illegible]	GARVIN	2	0907	1045	19	PERSONAL INJURY - CITATION	22101D
JACKSON	HAMMOND	1	0935	1210	20	PERSONAL INJURY - HIT & RUN - NO ARREST	
	AGUILAR ~~[illegible]~~	202	1005	—	21		
[illegible]	GARVIN	2	1042	1315	22	PERSONAL INJURY NO ARREST	
[illegible]	[illegible]	6	1100	1230	[illegible]	PERSONAL INJURY - CITATION	21[illegible]
LAZZARETCHI	—	222	1120		24	G.O.A.	
MOORE	-	223	1121		25	PROPERTY DAMAGE - CITATION	21453A
GALBRAITH	—	230	1125		26	PROPERTY DAMAGE - CITATION	22350VC
LORD	—	227	1156		27	PROPERTY DAMAGE - CITATION	22350[illegible]
MINOLI	McDONALD	6	1245	14[illegible]	25	PERSONAL INJURY - CITATION	21[illegible]

SATURDAY JUL 18 1970

Time Rec'd	Rec'd From	Subject	Address
1246	RADIO	518	LARKIN & CALIF.
1250	C/S	518 H&R	California (1000)
1337	✓	519	1265 PALOU
1421	[illegible] on duty		
1/21	28. Charles Kordec	Off duty	
144[illegible]	RADIO	518	KEARNY & CALIFORNIA
1445	C/S	518 H+R	Divisadero & Haight
1450	O/V	518	31st & Geary
1505	RADIO	518	10th & Judah
1507	—	518	24th & Geary
1520	C/S	518 H/R	(400) Taylor
[illegible]	Capt Cummins in Station		
1600	C/S	518 H/R	(400) Bayshore
1600	C/S	518 H/R	(2400) Ocfavin
1620	RADIO	518 H/R	Gilman & Jennings
1625	C/S	518 H/R	(2300) San Bruno
1627	RADIO	518	Geneva & London
1638		518	23rd & Irving
1650		518	3rd & Jamestown
1650	C/S	518 H&R	500 Powell
1745	C/S	518 H/R	(200) No. Point.
1755	RADIO	518	22nd & Kirkham
1845	C/S	518 H-R	13th Mission
1905	RADIO	518	ARMY & POTRERO
1910	✓	518	BAY & EMBARCADERO
1912	✓	518	POST & KEARNY
1914	✓	519	TURK & LEAVENWORTH
1924	✓	518	47TH & CABRILLO
1926	✓	518	BRUNSWICK & LOWELL
1934	✓	519	16TH & KANSAS
1935	C/S	518 H-R	KEITH-REVERE
1938	RADIO	518	BACON & BAYSHORE
1941	✓	518	LEE & HOLLOWAY
2005	✓	519 H+R	CASTLE LANES (ON GENEVA AVE)
2014	✓	518	CENTRAL & HAYES
2026	✓	519	KEITH & SHAFTER
2100	✓	518	PRECITA & FOLSOM
2110	✓	518	CALIFORNIA & STEINER
2114	✓	518	LOMBORD & WEBSTER
2126	✓	518 H+R	200 MONCADO
2127	✓	518	MISSISSIPPI & MARIPOSA

Rec'd By	Officers Sent	Car No. Comp't Car No.	Out	In	Comp't No.	
Selby	MOORE	223	1246		29	GONE ON ARRIVAL
✓	Howard	C/S	1250		30	PROPERTY DAMAGE - HIT & RUN - NO ARREST
✓	JACKSON HAMMOND	1	1337	1445	31	PERSONAL INJURY - CITATION
						22350
Frost	MINALI McDONALD	6	1440	1600	32	PROPERTY DAMAGE - CITATION
Gilliam	Piazza	C/S	1445	/	33	P D HORNO
—	Ford	227	1450		34	
—		4	1510	1620	35	P.D 21802a
—		1	1507	1600	36	PD21453a
—	Howard	C/S	1520	/	37	P.D. HORNO
—	—	—	—		—	~~P.D HORNO~~
—	—	C/S	1600	/	38	P.D HORNO
—	—	C/S	1600	/	39	P.D HORNO
—	Mittemiller Frost	1	1620	1735	40	P.D22350, 12951
—	Howard	C/S	1625	/	41	P.D HORNO
—	Goldsmith	230	1500		42	PDNO
—	Parenti Maracci	4	1638	1758	43	P.D22350
—	MINALI McDONALD	6	1650	1805	44	PROPERTY DAMAGE - CITATION 22101D
	Howard	C/S	1650	/	45	P.D HORNO
	—	C/S	1745	/	46	P.D HORNO
—	PARENTI MARACCI	4	1758	1855	47	P.D22350
Selby	Selby	C/S	1755	/	48	P.D HORNO
NANCE	CASSIDY	248	1905		49	
—	MITTEMILLER FROST	1	1910	1912	50	GOA
—	MITTEMILLER FROST	1	1912	1925	51	GOA
—	GREENE CRAYTON	8	1914	2105	52	P.I NO
—	MITTEMILLER FROST	1	1924	2025	53	P.D NO
—	KEARNEY BRAGG	7	1926	1945	54	REPORT REFUSED
—	HOGUE FOSTER	5	1934	2100	55	PI 21801a
Selby	Selby	C/S	1935	/	56	P D HORNO
NANCE	SWEENEY HILL	6	1938	1945	57	G.OA
—	SWEENEY HILL	6	1947	2005	58	SETTLED PRIOR
—	SWEENEY HILL	6	2005	2100	59	P.D HORNO
—	PARENTI MARACCI	4	2014	2030	60	NO ACCIDENT
—	MITTEMILLER FROST	1	2026	2330	61	PI 23101, 22350
—	HOGUE FOSTER	5	2100	2115	62	G. O. A
—	SWEENEY HILL	6	2115	2130	63	G. OA
—	PARENTI MARACCI	4	2119	2219	64	P.D21703
—	GREENE CRAYTON	8	2126	2230	65	P.D HORNO
—	KEARNEY BRAGG	7	2127	2230	66	P.D 22350

SATURDAY JUL 18 1970

Time Rec'd	Rec'd From	Subject	Address
2148	RADIO ~~518 H&R~~	518 H&R	315 DUNCAN
2155	RADIO	518	7th & Irving
2215	Lt Mattie on duty		
2215	Lt M Ag off duty		
2250	C/S	518 H&R	GOUGH & GEARY
2255	RADIO	518 H&R	8TH & LAKE
2314	✓	518	BRIGHTON & LAKEVIEW
2358	✓	518	7TH & LINCOLN
2359	✓	519	C.E.H.

SUNDAY JUL 19 1970

License	Start	Finish	Miles	Tour	Car No.	Squad	Operator	Officer
				7-3P		1	JACKSON, HARRINGTON	
	50680	50128		3-11P			MITTEMILLER MARACCI	
				11-7A			N.	
				7-3P	122	2	NC	
				3-11P			NC	
	46668	46704	36	11-7A			MOTT WISE	
				7-3P	[illegible]	3	HOWARD, PFISTER	
	[illegible]	62146	55	3-11P			~~NC~~ WARNKE - WRANY	
				11-7A			N.C	
				[illegible]		4		
				[illegible]-11P				
				6-2P		5		
				7-3A				
				[illegible]		6		
	42278	42307	29	7-3A			SWEENEY, HILL	
				[illegible]		7		
				[illegible]				
				11-7P		8		
	49514	495		7-3A			Greene McGrath	

Time Rec'd	Rec'd From	Subject	Address	Rec'd By
0005	C&A	518	4TH AVE & CLEMENT	PRYAL
0035	RADIO	518	24TH & HARRISON	✓
0037	✓	518	PACIFIC & STOCKTON	✓
0105	✓	518 H&R	CoG	✓
0130	✓	518	30TH & DOLORES	✓
0240	O/V K-8	518	CROSSOVER & FULTON	✓
0245	RADIO	518	HOLLOWAY & GRANADA	✓
0257	✓	518 H&R	642 PENNSYLVANIA	✓
0430	RADIO	519	SCOTT & FULTON	✓

SATURDAY JUL 18 1970

Rec'd By	Officers Sent	Car No.	Out	In	Comp't No	ACTION TAKEN
NANCE	HOGUE FOSTER	5	2148	2240	67	P.D. HOLD NO
✓	SWEENEY HILL	6	2155	23006	8	P.D 21453a
SHELBY	/	C/S	2230	/	69	PROPERTY DAMAGE - HIT & RUN - NO ARREST
PRYAL	GREENE CLAYTON FOSTER	8	2255	235570		P.D 22350, 20002a
PRYAL	HOGUE SWEENEY	5	2314	004071		P.D NO RELEASE
✓	HILL	6	2358	0215	72	P.I 23102, 22350
	WISE MOTT	2	2359	0100	73	PERSONAL INJURY - HIT & RUN - NO ARREST

SUNDAY JUL 19 1970

License	Start	Finish	Miles	Tour	Car No.	Squad	Operator	Offic
194572				11-7P	062	9	N C	
				7-3A				
				2-10P	062	11	N C	
507198				2-10P	062	12	N C	
				3-11P		4		
				11-7A		1		
						25		

Officers Sent	Officers Sent	Car No.	Out	In	Comp't No	ACTION TAKEN
SGT FINNIGAN #657	C/S		0005		/	PROPERTY DAMAGE NO ARREST
KEARNEY	BRAGG	7	0035	0250	2	PI 21801a - 12951 - 24250
GREENE	CRAYTON	8	0022	0145	3	PI 27350
WALSH	PERINI	269	0105	0125	4	GONE ON ARRIVAL
MOTT	WISE	2	0130	0300	5	PROPERTY DAMAGE - CITATION 22350 - 12951 - 23102
GREENE	CRAYTON	8	0240	0300	6	STANDBY FOR TOW N.R.D
HOGUE	FOSTER	5	0015	0320	7	P.D. NO
SWEENEY	HILL	6	0257	0400	8	~~22101 P.D.~~ PD HOLD NO
MOTT	WISE	2	0430		9	PERSONAL INJURY - CITATION 22350 - 12951

Time Rec'd	Rec'd From	Subject	Address	Rec'd By
0615	H. Roelie on duty			
0615	H. Mattson off duty			
0726	RADIO	518	GILMAN, EXPRESS WAY	PFISTER
0736	✓	519	O'SHAUGHNESSY, DELVALE	✓
0750	C/S	518 H+R	7TH + IRWIN	HALL
0800	Radio	519	C.E.H.	Neville
0842	"	518	927 Girard	"
0900	"	518	Turk & Leavenworth	"
0915	"	519	Lombard & Webster	"
0920	"	519	150 Magnolia	"
0940	C/S	518 H+R	BEACH - STOCKTON	HALL
1010	Radio	519	7th St & Harrison	Neville
1030	Phone	Lab. 33	Sunnydale Ave.	"
1040	C.H.	518 H&R	Powell & Bay	"
1050		518	9th St & Mission	
1135	Radio	519	3920 Mission	Effisimo
1150	✓	518	16TH & Third	✓
1218		518	Park Pres. Cabrillo	✓
1250	✓	518	Geary ST Joseph	✓
1311	✓	519	27 Dolores	W. Jul
1340	C/S	518 H&R	Italy & Mission	"
1344	✓	519	Bay & Stockton	"
1400	C/S	518 H&R	14th St & Mission	"
1420	[illegible] on duty			
1420	H. Roelie off duty			
1425	Off. Harrington	519	Bay & Stockton	
1430	Radio	518	Broadway & Columbus	✓
1445	✓	518	SKYVIEW + MARVIEW	✓
1448	✓	519	57 CARVER	✓
1500	✓	519	19th & Delores	GILLAM
1500	—	519	16th & Mkt	—
1510	—	Follow up	HCH	—
1543	—	518 H/R	Castro & Market	
1544	—	518	Geary & Lincoln	—
1545		518	10th & Lincoln	
1610	C/S	[illegible]	Holloway + Lee	[illegible]
1620	RADIO	518	RUNDELL & SAN JOSE	GILLAM
1635	—	518	21st bet Sanchez & Noe	—
1708	—	518 H/R	123 LONDON	—
1730	—	518	3rd & Armstrong	—

Officers Sent	Officers Sent	Car No.	Out	In	Comp't No.	ACTION TAKEN
					~~10~~	
	JACKSON HARRINGTON	1	0726	0830	10	PD 22350
HOWARD	PFISTER	3	0736	0900	11	PI 22350
	HALL	C/S	0620	0645	12	PD H+R No
Aguilar	—	201	0800	0930	13	Addl Case report made
Jackson	Harrington	1	0842	1010	14	PD 20002a
Howard	Pfister	3	0900	0905	15	CANCELLED BY RADIO
Howard	Pfister	3	0915	1045	16	PI 21453
Garvin	—	203	0920	✓	17	same as line #16
	HALL	C/S	0920	0940	18	PD H+R No
Jackson	Harrington	1	1010	1145	19	PI 21453a
Lt Conrad	———		1030	1050	20	Lab. 33 made (speeding Sunnydale Ave)
—	Sgt Bell	✓	1040	✓	21	PD H+R No
PFister	Howard	3	1050	1200	22	PP No
	Minoli McDonald	C	1135	1250	23	PD No
	Wardlaw Derby	8	1150	1230	24	No report desired
	Officello Jackson Harrington	207	1204	1350	25	PD 22350
		K1	1250	1315	26	Settled by parties PERSONAL INJURY NO ARREST
		K3	1317		27	
W. Inda		C/S	1340	1340	28	PROPERTY DAMAGE - HIT & RUN - NO ARREST
"		0	1344	✓	29	See K. 31
"		C/S	1400	1400	30	PROPERTY DAMAGE - HIT & RUN - NO ARREST
	Harrington Jackson	1	1342	1445	31	PI No
W. Inda	Galbraith	223	1430		32	
Derby	Wardlaw	8	1245	1325	33	GONE ON ARRIVAL
Derby	Wardlaw	8	1416	1530	34	PERSONAL INJURY NO ARREST
W. Inda	W/C Donald	6	1500	✓	35	No accident
Nettemilla	Marocco	1	1500	1510	36	Cancelled by Comm
—	—	1	1510	1540	37	Handled by K-1 Daywatch K-31
—	—	1	1643	1625	38	PD H+R No
Warnke ~~Cuny~~	~~Pfister~~ Hanny	3	1614	1610	39	G O A
Inda	W/C Donald	6	1345	1500	40	PROPERTY DAMAGE - CITATION 21703
[illegible]	[illegible]	45	1600	1615	41	PROPERTY DAMAGE NO ARREST
Inda	W/C Donald	6	1620	1735	42	PERSONAL INJURY - CITATION 22350
Nettemilla	Marocci	1	1635	1735	43	PI 22350
Warnke ~~Cuny~~	~~Pfister~~ Hanny	3	1705	1810	44	PD 22350
Nettemilla	Marocci	1	1730	1818	45	PD No

SUNDAY JUL 19 1970

Time Rec'd	Rec'd From	Subject	Address	Rec'd By
1759	Radio	518	Eddy - Mason	Galbraith
1818	✓	519	Ocean - Phelan	✓
1830	✓	519	57 NIAGRA	✓
1913	✓	518	MASONIC & MCALLISTER	NANCE
1914	✓	518	OCEAN & JUNIPERO SERRA	✓
1950	O/V	518 H&R	EDDY & MASON	✓
2007	RADIO	519	FRANKLIN & SACRAMENTO	✓
2018	✓	519	OSHAUGHNESSEY & MALTA	✓
2031	✓	519	29TH & BALBOA	✓
2146	✓	518	SAN BRUNO & SILLIMAN	✓
1930	C H	518	CAPITOL & BROAD	✓
2220	[illegible]	[illegible]	[illegible]	[illegible]
2225	[illegible]	[illegible]	[illegible]	[illegible]
2226	RADIO	518	4582 19TH ST	[illegible]
2230	RADIO	518	Page to Oak, Broderick	Becker
2307	off Caldera	Lost Prop.	Co. "E"	Bn H/C
2320	Radio	518	Miguel & Ladley	✓
2350	RADIO	518 H&R	Silver & Bayshore	Becker
2350	Ra K-8	C/V arrest	Oak & Shrader	Becker

MONDAY JUL 20 1970

License	Start	Finish	Miles	Tour	Car No	Squad	
531345	50128	50157	34	7-3P	373	/	HARRINGTON JACKSON
				3-11P			N C
				11-7A			N.C
532361	46668	46704	36	7-3P	122	2	N C
				3-11P			N.C
	46704	46748	44	11-7A			Mott Wise
531344	62746	62784	38	7-3P	391	3	Pfister Howard
				3-11P			N.C
				11-7A			NC
194563				7-3P	067	1	NC
	6/891 4-1413	61923	32	3-11P	063		Parente Marcum
532362				6-2P	099	1	Steiger Cook
				7-3A			N.C
531340	42310	42336	26	11-7P	397	1	McDonald Lord
				7-3A			[illegible] Hogue
532360				11-7P	097	7	NC
				7-3A			N.C
532364	49540	49574	34	[illegible]	096	3	OSUNA WARDLOW
				[illegible]			Greene Crayton

Officers By Sent	Officers Sent	Car No.	In Out	Comp't In	Comp't No	
—	SYLER	223B	1759	—	46	PROPERTY DAMAGE - HIT & RUN - ARREST MADE
MITTEMILLER	MARACCI	1	1818	1945	47	PI NO
WARNKE	~~RAYA~~ WRANY	3	1830	2030	48	PI 20001, 40302A 4000
	SWEENEY HILL	6	1913	2015	49	PD 22350
McGrath	GREENE	8	1914	2015	50	PD NO
—	SEYLER	223B	1750	—	51	SAME AS LINE 46
MITTEMILLER	MARACCI	1	2007	2050	52	PI 22350
SWEENEY	HILL	6	2018	2115	53	PI 22350 - 12951
McGrath	GREENE	8	2031	2230	54	PI 21802A
SWEENEY	HILL	6	2046	2300	55	PD 21802A
CADET CIMA #9		C/S	1930	/	56	PROPERTY DAMAGE - HIT & RUN - NO ARREST
Mittemiller	Maracci	1	2050	2200	57	PD 22106 - 12951
McGrath	Greene	8	2230	2345	58	PD To cite 38A
—	Clements	263	2000	2030	59	Lost Prop. Report Made
Mott	Wise	2	2320	2350	60	SETTLED PRIOR TO ARRIVAL
Becker	—	C/S	2315	2330	61	PD HGR NO
Greene	McGrath	K-8	2350	2350	F 4	12951 arrest & report 4000 - 22101D - 23123 1291 MPC

MONDAY JUL 20 1970

License	Start	Finish	Miles	Tour	Car No	Squad	
194572				11-7P	069	9	N.C
				7-3A			N.C
194585				2-10P	068	11	[illegible]
507198	57083	57129	44	2-10P	038	12	Mittemiller Bates
052145				7-3P	103	24	[illegible]
				[illegible]			[illegible]
				[illegible]			
194564				11-7P	065	25	
				[illegible]			[illegible]

MONDAY JUL 20 1970

Time Rec'd	Rec'd From	Subject	Address	Rec'd By
0003	RADIO	519	Valencia + Mc Coppin	Becker
0100	RADIO	519	8th + Harrison	Becker
0158	RADIO	519	1165 Oakdale	Becker
0126	C. 11	518	Plymouth + Lisbon	Becker
1210	to Kezar on			
0625	if Dist			
0650	Radio	518	1600 - 19th Ave	
0710	/	519	Stockton + Sutter	
0800	/	519	Excelsior + Lisbon	
0815	/	518	MARIPOSA + ARKANSAS	
0830	/	518	2963 Mission	
0855	/	518	BRANNAN - 3rd 4th	
0920	/	518	2nd + Stillman	
0940	/	519	Calif. + Drumm	
0950	c/s	518 H/R.	Gate 700 Blk	
0950	c/s	518 H/R.	3rd st 1100 Blk	
1005	Radio	10-7	Fatal - Report	
1030	/	518	Pine + Stockton	
1030	/	518	2300 Taraval	
1035	/	518	7th + Stevenson	
1045	c/s	518 H/R	Grant 1300	
1055	RADIO	518	Grove & Webster	
1115	RADIO	518	2100 Blk. ~~Bradley~~ Bayshore	
1140	RADIO	518	Fulton & Arguello	
1145	RADIO	519	Army & old Bayshore	
1146	RADIO	518	Turk & Scott	
1215	c/s	518 H/R.	Bayshore 300	
1255	Radio	518	3rd + Revere	
1255	/	518	Ellsworth + Eugenia	
1300	c/s	518 H/R.	Kezar Parking Lot	
1300	c/s	518 H/R.	Vallejo 400	
1300	c/s	518 H/R.	20th + Irving	
1300	Radio	518	Pine + Von Ness	
1310	c/s	518 H/R	17th + Capp	
1311	c/s	518 H/R.	Quesada	
1330	Radio	518	21 Mission	
1350	-	518	9th + Market	
1410	/	518.	San Jose + Tingley	
1425				
1425	Radio	519	1469 Fairfax	

Officers Sent	Officers Sent	Car No.	Out	In	Comp't No.	ACTION TAKEN	
Mott	Wise	2	0003	0100	1	PROPERTY DAMAGE - CITATION	
Mott	Wise	2	0108	0250	2	PROPERTY DAMAGE - CITATION	21453A - [illegible]
Mott	Wise	21	0258	0430	3	PROPERTY DAMAGE NO ARREST	21453A - 22350
Lockner	Rodrigues	H-4	0226	0420	4	PD HUR NO	
Rec'd By							
CARRICH.	Steiger Cook K.	5	0650	0740	5	PROPERTY DAMAGE - CITATION	22350
—	Harrington Jackson	1	0710	0815	6	PI	22350
—	Steiger Cook K	5	0800	0920	7	PERSONAL INJURY - CITATION	22350
—	Harrington Jackson	1	0815	0940	8	PD	22350
—	Miller	206	0830	0930	9	PROPERTY DAMAGE - HIT & RUN - NO ARREST	
—	Aguilar	201	0855	1000	10	PROPERTY DAMAGE - CITATION	21802A
—	Pfister Howard	3	0920	0945	11	CANCELLED BY RADIO	
—	Pfister Howard.	3	0940	1005	12	GONE ON ARRIVAL	
—	Howard.	C/S	0950	/	12	PROPERTY DAMAGE - HIT & RUN - NO ARREST	
—	Howard.	C/S	0950	/	13	PROPERTY DAMAGE - HIT & RUN - NO ARREST	
—	Howard Pfister	3	1005	/	—	Death Report made (Final 49)	
	Steiger Cook.	5	1030	1130	14	PROPERTY DAMAGE - CITATION	21801A
	Hammond	211	1030	1100	15	GONE ON ARRIVAL	
	Garvin	203	1035	1100	16	GONE ON ARRIVAL	
	Howard	C/S	1045	/	17	PROPERTY DAMAGE - HIT & RUN - NO ARREST	
Moore	Harrington Jackson	K-1	1055	1135	18	PROPERTY DAMAGE - HIT & RUN - NO ARREST	
Moore	McDonald Lord	K-6	1115	1130	19	GONE ON ARRIVAL	
Moore	Osuna Wardlow	K-8	1140	1255	20	PROPERTY DAMAGE NO ARREST	
Moore	McDonald Lord	K-6	1145	1315	21	PERSONAL INJURY - CITATION	21453A
Moore	Howard Pfister	K-3	1146	1300	22	PROPERTY DAMAGE - CITATION	12951
Garrett	Howard	C/S	1215	/	23	PROPERTY DAMAGE - HIT & RUN - NO ARREST	
	Osuna Wardlaw	8	1255	1415	24	PROPERTY DAMAGE - CITATION	22350
	Steiger Cook	5	1235	1330	25	PROPERTY DAMAGE NO ARREST	
—	Luchini	C/S	1300	/	26	PROPERTY DAMAGE - HIT & RUN - NO ARREST	
—	Luchini	C/S	1300	/	27	PROPERTY DAMAGE - HIT & RUN - NO ARREST	
—	Luchini	C/S	1300	/	28		
—	Harrington Jackson	1	1300	1350	29	Settled Prior to arrival	
—	Cesey	C/D	1310	/	30	PROPERTY DAMAGE - HIT & RUN - NO ARREST	
—	Howard	C/S	1311	/	31	PROPERTY DAMAGE - HIT & RUN - NO ARREST	
—	Harrington Jackson	1	1330	1430	32	PROPERTY DAMAGE NO ARREST	
—	~~Cook~~ McDonald ~~Steiger~~ Howard	6	1350	1550	33	PERSONAL INJURY NO ARREST	
	Miller Bates	12	1410	1526	34	PROPERTY DAMAGE - CITATION	21802
	Osuna Wardlaw	8	1425	1536	35	PROPERTY DAMAGE - CITATION	22350

MONDAY JUL 20 1970

Time Rec'd	Rec'd From	Subject	Address
1505	RADIO	519	Lake Merced & Fort
1525	—	519	Geary & MASONIC
1530	C/S	518 H/R	Market & 7th
1540	RADIO	518	Geary & Polk
1542	—	519	Emporium
1620	—	519	~~[illegible]~~ Ocean & Phelan
1630	—	519	Vally & Church
1630	/	518	37th & Sloat
1640	—	518	California & Walnut
1745 ~~1645~~	Co "H"	518 H/P	BYBEE AND GARFIELD
1745 ~~1647~~	RADIO	909x -518	182 CLINTON PARK
1805	RADIO	518	OCEAN AND ALEMANY
1900	C/S	518 H/R	(1100) Haight.
1900	C/S	518	Unit Blk Fulton
1910	RADIO	519	Turk & DIVISADERO
1911	—	909 - 519 PED	900 BAY #1911
1938	—	518	23rd & MISSION
1955	—	518	2668 MISSION
2033	—	518	Urbano & Borica
2040	—	518	1663 Bush
2100	COD C/S	518	Bessie & Folsom
2122	RADIO	518	541 Ellis
2130	—	909 - 519	Mt. Lion
2133	—	518	Cely & Mason
2153	—	519	19th & TEXAS
2210	Lt. Mattos on [illegible]		
2215	Lt M Hazen off Duty		
2238	Radio	518	California & Fillmore
2255	✓	518	UPPER TERRACE & MASONIC
2305	✓	518	BAKER & PAGE

TUESDAY JUL 21 1970

0005	RADIO	518	GENEVA & SAN JOSE
0620	[illegible]	[illegible]	
0625	[illegible]	[illegible]	
0715	RADIO	518	CASTRO & 18th ST
0725	/	518	29th & Ulloa
0805	/	518	Dublin & PERSIA
0850	/	518	NORFOLK - 300 BLK
0910	/	10 7	Traffic - Court
0945	C/S	518 H&R	Beale [300]
0950	Radio	518	GEARY & GRANT

MONDAY JUL 20 1970

Rec'd By	Officers Sent	Car No.	Out	In	Comp't No.	ACTION TAKEN
Gilham	Parent Moracci Mittemiller Bates	4	1505	1630	36	PI 22100B
		12	1525	1630	37	PERSONAL INJURY NO ARREST
	Fox	C/S	1530	/	38	PROPERTY DAMAGE - HIT & RUN - NO ARREST
	Owens Wardlaw	8	1540	/	39	Cancelled by Comm Aided Case Rpt
		8	1542	1650	40	
	McDonald Ford	6	1620	1735	41	PERSONAL INJURY NO ARREST
	Mittemiller Bates	12	1630	1800	42	PERSONAL INJURY - CITATION 22350
	Parenti Moracci	4	1630	1640	43	UNABLE TOLOCATE
		4	1640	1740	44	P.D 22100B
	CADET C. CIMA PARENTI. MARACCI	C-H	1615	1645	45	PROPERTY DAMAGE - HIT & RUN - NO ARREST
	MITTEMILLER BATES	K-4	~~1746~~ 1747	1847	46	~~PERSONAL INJURY - CITATION~~ PI NO ~~CITATION~~
		K-12	1850	1915	47	PERSONAL INJURY - CITATION 21501A
Gilham	Battle	C/S	1850	/	48	PROPERTY DAMAGE - HIT & RUN - NO ARREST
		C/S	1835	/	49	PROPERTY DAMAGE NO ARREST
	Green Crayton	8	1910	2110	50	PI NO
	Hill Hogue	C	1911		51	
	Hill Hogue	6	1938		52	
		6	2050	2120	53	PDNO
	Mittemiller Bates Parent	12	2033	2140	54	PROPERTY DAMAGE - CITATION 22350
	Moracci	4	2007	2B3	55	P.D 23102a, 22350
	Allegro Hill Hogue Green	C/S	200	/	56	PROPERTY DAMAGE NO ARREST
		6	2122	2235	57	PI NO
	Crayton Parent Moracci Green	8	2130		58	PERSONAL INJURY - HIT & RUN - NO ARREST
		4	2133	223	59	PDNO
	Crayton	8	2230	0200	60	PI 23101 - 13951
Gilham	Hill Hogue	6	2238	228	61	CANCELLED BY PARID
Pryal	Hill Hogue	6	2253	230	62	NO AUTO ACCIDENT
		6	2305		63	GONE ON ARRIVAL

TUESDAY JUL 21 1970

Pryal	Mott Wise	2	0005	0100	1	PROPERTY DAMAGE - CITATION 58A
Garrch			0715	/	2	PROPERTY DAMAGE NO ARREST
	Pardini Howard	2	0725	0845	3	PROPERTY DAMAGE - CITATION 22350
	Cook Steiger	5	0805	0905	4	PROPERTY DAMAGE NO ARREST Gay, WM 505 Huddleston 1611 Sct Hays
	Sct Kurpinsky	C-F	0850	/	5	PROPERTY DAMAGE - HIT & RUN - NO ARREST
	Cook Steiger	5	0910	1030	-	Complied with
	Hogue	C/S	0945	/	6	PROPERTY DAMAGE - HIT & RUN - NO ARREST
	Harrington Jackson	1	C950	1220	7	PI 21050

TUESDAY JUL 21 1970

License	Start	Finish	Miles	Tour	Car No.	Squad	Operator / Officer
531345	30757				373	1	HARRINGTON / JACKSON
							NC
							NC
532361	46748	46827	79		122	2	PARDINI / HOWARD
							NC
	46827	46862	35				MOTT WISE
531344	62784	62804			391	3	N C
	62804	62865	61				COLE BREWSTER
							NC
194563	61927	61927	—		063	4	NC
	61927	61955	28				PARENTI MARACCI
532362	44943	45010	67		099	5	STEIGER / COOK
	45010	45041	31				ROGUE FOSTER
531340	42399	42434	40		397	6	McDONALD / HARRISON
	42440	42480					SWEENY HILL
532360	63445	63477	32		097	1	O'SHEA / SORENSEN
532364	49587	49631	44		096	2	WORDLAW / DALY
	49631	49670	39				EUGENE CRAYTON

Time Rec'd	Rec'd From	Subject	Address	Rec'd By
0955	RADIO	518	8th + GEARY	
1010	—	586	ELLIS + FRANKLIN	
1100	—	519	CALIF + GOUGH	
1112	—	518	COLUMBUS + WASH	
1135	CO H	518 HR	MISSION + OCEAN	
1155	CO K	518 HR	VAN NESS + DOUBLE	
1155	CO A	518 HR	SACRAMENTO + MASON	
1240	RADIO	518	1850 BRODERICK	
1240	C/S	519 HR	BAY + LARKIN	
1245	C/S	518 HR	VAN NESS - 1700	
1255	RADIO	518	KEARNY + MARKET	
1305	C/S	518	3RD + IRVING	
1315	RADIO	519	HARBOR EMERG	
1330	—	519	19th + OCEAN	
1331	—	518	277 GOLDEN GATE	
1350	—	518	20th + YORK	
1415	—	518	1507 BROADWAY	
1425	[illegible]			
1[illegible]	[illegible]			
1435	RADIO	518	1358 VALENCIA	

License	Start	Finish	Miles	Tour	Car No.	Squad	Operator	Officer
194572					069	9		
194585					068	11	FARRell	Mittemillen
507198	57129				038	12	LINDGREN	Bates
052145	N.C.			8 4-P	103	24	SGT COLG. [illegible] Detailed	
				3-11P			SGT YARNELL	
				11-7A			SGT LOCKHART	
194564					065	25	NC	
					067	–	SGT [illegible]	
					082	–	[illegible]	

Officers Sent	Officers Sent	Car No.	Out	In	Comp't No.	ACTION TAKEN	
~~Garrett~~	PARDINI HOWARD	2	0955	1150	8	PERSONAL INJURY - CITATION	12951 26453A
–	AGUILAR Neville	205 209	1010	/	–	complied-with	
Daly	McDONALD HARRISON	K7	1100	1230	9	PROPERTY DAMAGE - CITATION	12951 – 21801A
–	AGUILAR	205	1112	1220	10	PROPERTY DAMAGE - CITATION	22107
–	Sgt MARKEY	C/S	1135	/	11	PROPERTY DAMAGE - HIT & RUN - NO ARREST	
–	LUCHINI	C/S	1155	/	12	PROPERTY DAMAGE - HIT & RUN - NO ARREST	
✓	KEIP	C/S	1155	/	13	PROPERTY DAMAGE - HIT & RUN - NO ARREST	
GARRETT	HARRINGTON JACKSON	1	1240	1330	14	PD H-R No	
–	Howard	C/S	1240	/	15	PROPERTY DA[illegible]	
–	Luchini	C/S	1245	/	16	PROPERTY DAMAGE - HIT & RUN - NO ARREST	
–	Steiger COOK	5	1255	1350	17	PROPERTY DAMAGE NO ARREST	
–	GUGLIELMONI	F	1305	/	18	PROPERTY DAMAGE - HIT & RUN - NO ARREST	
HARRINGTON JACKSON	~~McDonald~~ HARRISON	~~6~~ 1	1335	1445	19	PI No	
–	WARDLAW DALY	8	1255	1400	20	[illegible]	22350
–	OSHEA SORENSEN	7	1331	1430	21	PROPERTY DAMAGE - HIT & RUN - NO ARREST	
	Mueller	206	1350	/	22	PROPERTY DA[illegible]	
	FARRELL Mitte Miller	11	1415	1500	23	PI No	
[illegible]	Wardlaw Daly	8	1435	1545	24	PROPERTY DAMAGE - CITATION	22850

TUESDAY JUL 21 1970

Time Rec'd	Rec'd From	Subject	Address
1450	C/S	518 H/R	(600) Buchanan
1450	C/S	518 H/R	1130 Baker
1452	[illegible]	518 H/R	Pine & Jones
1500	Radio	518	16th & Valencia
1506	—	528	29th & Mission
1515	C/S	518 H/R	unit B/K Burlwood
1518	Radio	518	501 Frederick
1520	—	519	Lowen Gf. Hiway & TARAVEL
1530	—	518	Haight & Webster
1530	—	518	Sutter & Van Ness
1530	C/S	518 H/R	518 H/R
1550	Radio	519	Geneva & Naples
1552	—	518	16th & Vermont
1615	—	518	860 Howard
1620	[illegible]	518 H/R	Lombard & Broderick
1647	Radio	519	Oxford & Fulton
1647	—	518	1500 MARKET
1650	—	518 H/R	Fulton & Fillmore
1652	—	518	Scott & Geary
1652	—	519	Gough & Grove
1755	—	518	Pine & Steiner
1755	—	519	Franklin & Turk
1801	✓	518 H&R	1300 Silver
1825	✓	518	14th & Folsom
1835	✓	518	3rd & Army
1920	✓	519	1900 Ellis
1930	—	518	Bush & Fillmore
1933	—	518	Locust & Washington
1955	[illegible]	519	Pine & Leavenworth
2000	Radio	519	Santa Inez & Delano
2005	[illegible]	518 H/R	Pvt. Prop Payless Prking Lot Alemany
2010	[illegible]	518 H/R	12th & Geary
2012	C/S	518	(400) Broderick
2110	Radio	518	Polk & Sutter
2123	—	519	14th & Folsom
2210	[illegible]	[illegible]	
2215	[illegible]	[illegible]	
2215	Radio	518	2014 22nd St.
2227	Radio	518	Ellon & Claremont
2303	[illegible]	518	Brightdale and Santa
2328	Radio	518	Bay & Van Ness

Rec'd By	Officers Sent	Car No.	Out	In	Comp't No.	ACTION TAKEN
Gilham	Howard	C/S	1450	/	25	PROPERTY DAMAGE - HIT & RUN - NO ARREST
—	Fox	C/S	1450	/	26	PROPERTY DAMAGE - HIT & RUN - NO ARREST
—	Donlon	C/S	1450	/	27	PROPERTY DAMAGE - HIT & RUN - NO ARREST
—	Frost Bates	12	1500	1550	28	PD No
—	MC Mills	228	1508	-	[illegible]	Complied with
—	Fox McDonald	C/S	1515	/	29	PROPERTY DAMAGE - HIT & RUN - NO ARREST
—	Harrison	6	1518	1630	30	PROPERTY DAMAGE - CITATION
—	Cole Brewster	3	1520	1620	31	PI H+R 21800a 2206
—	Parent Maroni	4	1545	1645	32	PI 21802a
—	Farrell Mittemiller	11	1530	1615	32½	PD H+R No
—	Fox	C/S	1530	/	33	PROPERTY DAMAGE - HIT & RUN NO ARREST
—	Frost Bates	12	1550	1650	34	PD 21453a
—	Wardlaw Daly	8	1552	1645	35	PROPERTY DAMAGE - CITATION 12951
—	Farrell Mittemiller	11	1615	1633	36	G.O.H
—	MANISCALCO	C/S	1620	/	37	PROPERTY DAMAGE - HIT & RUN - NO ARREST
—	Wardlaw Daly MacDonald	8	1647	1800	38	PERSONAL INJURY NO ARREST
—	Harrison	6	1647	1710	39	GONE ON ARRIVAL
—	Parenti Maroni	4	1650	1705	40	Unable to locate
—	Farrell Mittemiller	11	1658	1750	41	PD 22350 - 12951
—	Frost Bates	12	1653	1820	42	PI 21801a
—	Parent Maroccio	4	1755	1800	43	Cancelled by Comm
—	Harrison O'Shea	6	1700	1830	44	PERSONAL INJURY - CITATION 21453A
Lazzaroschi	Sorenson	7	1801	1850	45	Extra-Dept. Memo — Made to H/R Detail
—	Parenti Maroccio	4	1825	1930	46	PD 22106
✓	McKenzie	264	1835	1920	47	PD 22350
Gilham	Hogue Foster	5	1920	2000	48	PI 12951
—	Twomey Hill	6	1930	2015	49	PD No
—	Farrell Mittemiller	11	1933	2030	50	PD No
—	Innocenzio	C/S	1855	/	51	PERSONAL INJURY NO ARREST
—	Frost Bates	12	2000	2100	52	PI 12951a
—	Ozima	C/S	1945	/	53	PROPERTY DAMAGE - HIT & RUN - NO ARREST
—	Fitzer	C/S	2000	/	54	PROPERTY DAMAGE - HIT & RUN - NO ARREST
—	BATAK	C/S	1955	/	55	PROPERTY DAMAGE NO ARREST
—	Parenti Maroccio	4	2118	2220	56	PD 21703
—	Twomey Hill	6	2153	2320	57	PI 21453A
—	Hogue Hill	5	2209	2315	58	PD H+R No
Kinsella	Cacciatore Crayton	8	2227	[illegible]	59	PD H+R No
Decker	Scatti	C/S	2305	[illegible]	60	PD H+R No
Decker	[illegible]	261	2[illegible]	234.	61	NO REPORT NEEDED

TUESDAY JUL 21 1970

Time Rec'd	Rec'd From	Subject	Address	Rec'd By
2330	Radio	519	7th & Market	Becker
2312	Radio	519	Fairview & Palo Alto	Becker
2335	Radio	518	400 Blk Fell	Becker
2348	Radio	518 H&R	338 Justin Dr	Becker
2349	K 3	OV arrest	Golden Gate Park JFK Dr.	Becker

WEDNESDAY JUL 22 1970

License	Start	Finish	Miles	Tour	Car No	Squad	Operator	Officer
531345	50780	50822	41	7-3P	373	1	HARRINGTON	JACKSON
				3-11P			N.C	
				11-7A			NC	
532361	46862	46912	50	7-3P	122	2	PARDINI	MUELLER
	46912	46962	50	3-11P			HOOPER	FROST
				11-7A			N.C	
531344	62865			7-3P	391	3	NC	
	62884	62940	56	3-11P			COLE	BREWSTER
				11-7A			N.C	
194563	61955			7-3P	063	4	N.C.	
				3-11P			N.C.	
532362	45041	45078	37	6-2P	099	5	STEIGER	COOK
	45081	45124	43	7-3A			Hogue	Foster
531340	42480			11-7P	397	6	NC SORENSEN	O'SHEA
	42496	42528	32	7-3A			HILL	OLSEN
532360	63477	63511	34	11-7P	097	7	~~O'Shea~~ NC	~~SORENSEN~~
	63511	63550	39	7-3A			DACHAUER	BYRD
532364	49670	49711	41	11-7	096	8	McDONALD	OSUNA
	49711	49760	49				GREENE	CRAYTON

0040	C/S	519 H&R	Cervantes Beach	Becker
0130	Radio	518	5th & Natoma	Becker
0134	Radio	519	20th & Eliza	Becker
0255	Radio	518	570 Union	Becker
0600	✓	519	8th & Townsend	✓
[illegible]	[illegible]			
0630	[illegible]			
0705	Radio	518	Clayton & Waller	
0740	C/S	518 H/R	10th St UNIT	
0755	RADIO	518	ALEMANY & Leibig	
0835	✓	518	HOWARD & 10th	
0850	✓	519	359 POTRERO	
0915	✓	518	Fell & Van Ness	

TUESDAY JUL 21 1970

Officers Sent	Officers Sent	Squad	Out	In	Comp't. No.	ACTION TAKEN
Mahoney	—	262	2330	0130	62	PI No
Hogue	Foster	5	2312	0020	63	PD H+R No Rec auto
Sweeney	Hill	6	2335	2400	64	GOA
Mott	Wise	2	2348	0048	65	PD H+R No
Brewster	Cole	3	1756	/	G[illegible]	11530 H+S 148 647F Disc Arrest-Report

WEDNESDAY JUL 22 1970

License	Start	Finish	Miles	Tour	Car No	Squad	Operator	Office
194572				11-7P 7-3A	069	9	N.C.	
194585	56644	56678	34	2-10P	068	11	Farrell Mittemiller	
507198	57197	57237	40	2-10P	038	12	Lindgren Bates	
052145				7-3P 3-11P	103	24	N.C. Sgt Lucey Sgt Lockhart	
194564					065	25		
~~Humphreys~~	Miles	C/S	0040	/	1		PI H+R No	
Greene	Crayton	8	0130	0230	2		PD No	Pol Veh
Mott	Wise	2	0139	0530	3		PERSONAL INJURY - CITATION	22350
Madon	King	A-6	0255	/	4		PROPERTY DAMAGE NO ARREST	
Cook	Steiger	5	0600	0730	5		PERSONAL INJURY NO ARREST	
GARRETT	HARRINGTON JACKSON	1	0705	0735	6		GONE ON ARRIVAL	
	Howard.	C/S	0740	/	7		PROPERTY DAMAGE - HIT & RUN - NO ARREST	
	Pardini Mueller	2	0755	0850	8		PROPERTY DAMAGE - CITATION	21801A
	HARRINGTON JACKSON	1	0835	0925	9		PROPERTY DAMAGE - CITATION	22100A
Mueller	Pardini ~~Yarnell~~	204 208	0850	105	10		PERSONAL INJURY - CITATION	21801A
	Kellerman Carlton	208 201	0915		11		[illegible]	22100B - 12551

Time Rec'd	Rec'd From	Subject	Address	Rec'd By
0910	Radio	519	C. E. H	
0930	"	519	Bush + Octavia	
1005	"	518	8th + Harrison	
1040	"	518	Commercial + Montgomery	
1040	"	518	26th + Vermont	
1050	"	518	823 Sacramento	
1100	"	518	Lynhurst + Junipero Serra	
1100	"	518	Webster + Oak	
1101	✓	918K ~~518~~	1080 Bush	McNally
1139	✓	518	3rd + Jamestown	
1145	✓	518	1015 Pierce	
1220	"	519	3rd + William	
1225	"	518	Post Polk Larkin	
1225	C/S	518 H/R	Geary - 2400 Blk	
1225	C/S	518 H/R	Laguna . 2700 Blk	
1300	Radio	519	25th + Valencia	
1308	"	518	23rd + Ortega.	
1335	C/S	518 H/R	Bay (600)	
1400	Radio	518	Leavenworth + Jackson	
1415	"		#1 Calif. Rm 2100	
14??	Lt Stn (Hdq) off Duty			
1420	Radio	520	24th + Folsom	
1435	C/S	518 H/R	Unit Blk Sassex	Gilham
1444	Radio	518	? 1/2 + O'Farrell	—
1500	—	519	Presbyterian Hosp	—
1500	—	519	MCH	—
1525	—	518	Delong + Lanoleno	—
1535	—	652 - Progress	1400 Baker	—
			California + Jordan	—
1630	C/S	518 H/R	1913 Ellis	—
1633	Radio	520	Divisadero + Height	—
1637	—	518	Cambord + Broderick	—
1705	—	518 H/R	Brannan + Langlois	—
1715	—	518	Lowell + 3rd	—
1715	—	518	Franklin at Eddy, Ellis	—
1735	—	518	Geneva 15th + 16th	✓
1747	—	518	Somerset + Silliman	—
1801	✓	518	C. E 941 Ellis	
1832	✓	518	5th + Howard	M'M'N.
1850	✓	518	Alemany + Ocean	C=Hall

WEDNESDAY JUL 22 1970

Officers Sent	Officers Sent	Squad	Out	In	Comp't. No.	ACTION TAKEN
GARRETT	HARRINGTON JACKSON	1	0910	0940	12	GONE ON ARRIVAL
—	GARVIN YAEGER	203 204	0930	1100	13	PERSONAL INJURY - CITATION 22350 12951
—	PARDINI MUELLER	2 ~~212~~	1005	1139	14	PROPERTY DAMAGE - CITATION 12951 22101A
—	HARRINGTON YARNELL	1	1040	1200	15	PROPERTY DAMAGE NO ARREST Checker 69 - Raabe. Sgt Stranzeh
/	MAROCCHI	212	1040	1130	16	PROPERTY DAMAGE - HIT & RUN - NO ARREST
/	COOK STEIGER	5	1050	1200	17	PROPERTY DAMAGE NO ARREST
/	McDONALD O'SUNA O'SHEA	8	1100	1230	18	PERSONAL INJURY NO ARREST
/	SORENSEN STEIGER	7	1100	1400	19	PROPERTY DAMAGE - CITATION 23102 22106 12951
McMills	COOK PARDINI	5	1101	1200	20	Assistance Rendered Co A.
McMills	MUELLER	2	1139	1315	21	PROPERTY DAMAGE - CITATION 58A TC
GRIFFIN	DERBY GALBRAITH	225 226	1145	1345	22	PROPERTY DAMAGE NO ARREST RECOVERED [illegible] MADE
COOK STEIGER	~~Tull~~ ~~LAZZARESCHI~~	223 5 222	1220	1330	23	PROPERTY DAMAGE NO ARREST
GARRETT	TULL LAZZARESCHI	222 223	1225	1300	24	GONE ON ARRIVAL
/	Luchini	C/S	1225	/	25	PROPERTY DAMAGE - HIT & RUN - NO ARREST
/	Luchini	C/S	1225	/	26	PROPERTY DAMAGE - HIT & RUN - NO ARREST
—	McDONALD O'SUNA	208 8	1300	1445	27	PROPERTY DAMAGE - CITATION 10851 12951a
—	HARRINGTON JACKSON	1	1308	1420	28	PROPERTY DAMAGE - CITATION PROPERTY DAMAGE - CITATION 22350
	Howard	C/S	1335	—	29	PROPERTY DAMAGE - HIT & RUN - NO ARREST
	McMills	221	1400	1500	30	PROPERTY DAMAGE - CITATION To be cited 58A.
	FARRELL MITTEMILLER	11	1415	1615	A73	1 JUV. CITED YGC 2Y2PC
GARRETT.	OSHEA SORENSEN	7	1430	1530	31	PERSONAL INJURY NO ARREST
—	Howard	C/S	1435	/	32	P.D HORNO
McDonald	O'Keeney	8	1442	/	33	Cancelled
~~Hooper~~ McDonald	~~Frost~~ O'Keeney	8	1500	1600	34	PI NO
Hooper	Frost	2	1500	1600	35	P.I NO
Lindgren	Bates	12	1525	1630	36	P.D 22350, 12951
Cole	Brewster	3	1535	1530	37	NO MERIT
		3	1540		37	
	Selby	C/S	1610	/	37	P.D HORNO
McDonald	O'Keeney	8	1633	1740	38	AIDED CASE REPORT MADE - 1 [illegible]
Farrell	Mittemiller	11	1637	1735	39	P.D 22350
—	Fox	C/S	1705	/	40	P.D HORNO
Hooper	Frost	2	1715	1815	41	P.D 21453a
Cole	Brewster	3	1715	1830	42	P.I NO
O'Shea	Lorenson	7	1725	—	43	Handled by D-2
Lindgren	Bates	12	1742	1845	44	P.D.NO
[illegible]	Frost	2	1807	1835	45	NO REPORT DESIRED
—	[illegible]	[illegible]	[illegible]	[illegible]	46	NO REPORT DESIRED
[illegible]	Bates	12	1850	1950	47	P.D 22106

WEDNESDAY JUL 22 1970

Time Rec'd	Rec'd From	Subject	Address
1855	C-I	518	19th & Vicente
1910	RADIO	518	1040 Lombard
1910	—	518	MARKET & FRANKLIN
1911	—	519	17th & LINCOLN WAY
1900	—	518	Hill & Noe
1920	—	519	43rd & Pt. LOBOS
1933	—	518 H&R	1027 WISCONSIN
1946	D-2	518	366 GUERRERO
2005	CO-D	518	3347 - 22nd ST.
2118	RADIO	518	PINE & TAYLOR
2118	—	518	21ST & ANZA
2134	—	519	BUCHANAN & GOLDEN GATE
2140	—	519	PIER # 29
2225	[illegible]		
2230	[illegible]		off duty
2230	RADIO	519	17TH & SHOTWELL
2259	✓	518	25TH & MISSION
2340	✓	✓	FILLMORE & SACRAMENTO
2359	✓	✓	COOK & GEARY

THURSDAY JUL 23 1970

0043	RADIO	518	THIRD & SALINAS
0049	✓	518	988 CORBETT
0108	✓	519	800 N/RIDGE
0114	(C-I) ✓	519	22ND & ULLOA
0230	C/S	518	Main & Mission
0615	[illegible]		
0615	[illegible]		
0700	Radio	518	Duboce & MARKET
0755	/	518	20th AVE & LINCOLN WAY
0815	/	518	3Rd & ARMY
0835	C/S	518	Silver & Mission
0855	Radio	518	Duboce & MISSION
0920	CO-I	518	841 ELLIS
1005	Radio	518	GEARY & LARKIN
1020	C/S	518	MARKET 1100
1030	Radio	518	Post & LAGUNA
1040	/	518	Scott & CERVANTES
1045	/	518	Hyde & GREEN
[illegible]	RADIO	518	Lombard & Buchanan
1145	RADIO	518	10th & Bryant

WEDNESDAY JUL 22 1970

Rec'd By	Officer Sent	Car No.	Out	In	Comp't No.	ACTION TAKEN
GILLAM	LA Brash	[illegible]	1845	/	48	PROPERTY DAMAGE NO ARREST
—	Hill Olson	6	1910	2045	49	P.D NO
—	Hogue Foster	5	1910	2010	50	P.D NO
—	Greene Crayton	8	1911	2055	51	PI 21802a
—	Selby	C/S	1900	/	52	PROPERTY DAMAGE NO ARREST
NANCE	BREWSTER COLE	~~244~~ ~~264~~ 3	1925	2100	53	PI 21802a - 12951
—	DACHAUER BYRD	7	1933	2020	54	P.D. HORNO
—	BROWN #1250 JACKSON #268 #362	D-2	1630	/	55	P.D NO
—	INOCENCIO	C/S	2005	/	56	P.D NO
—	HILL OLSEN	6	2118	2230	57	P.D 22350, 12951
—	GREENE CRAYTON	8	2118	2250	58	PI 22350
—	BREWSTER COLE	3	2134	2235	59	PI 22350 - 12951
—	DACHAUER BYRD	7	2140	0010	60	P.D 23102, 21703
—	HOGUE FOSTER	5	2230	0005	61	PI 22350
PRYAL	GREENE CRAYTON	8	2259	2325	62	NO EVIDENCE AUTO ACCIDENT
✓	✓	8	2340	2359	63	NO EVIDENCE AUTO ACCIDENT
✓	✓	8	2359	0115	64	P.D HORNO

THURSDAY JUL 23 1970

POLICE VEHICLE

PRYAL	HOGUE FOSTER	5	0043	0130	1	PD 21658a - 12951
✓	HILL OLSEN	6	0049	0300	2	P.D 23102, 12981
✓	DACHAUER BYRD	7	0108	0330	3	PI - 22350
✓	RYDER 1860 WILMOTH 1426	I2	0114	0400	4	PI HORNO
✓	HOGUE FOSTER	C/S	1900	1930	5	P.D NO
GARRETT	COOK STEIGER	5	0700	0755	6	PROPERTY DAMAGE NO ARREST
—	PARDINI PFISTER	2	0755	0900	7	PERSONAL INJURY - CITATION 21801A
	COOK STEIGER	5	0815	0915	8	PERSONAL INJURY NO ARREST
	Howard HARRINGTON	C/S	0835	/	9	PROPERTY DAMAGE NO ARREST
	JACKSON	1	0855	[illegible]	10	PROPERTY DAMAGE - CITATION 21453A
WARNKE	[illegible]	[illegible]	0920	/	11	PROPERTY DAMAGE NO ARREST
	COOK STEIGER	5	1005	/	12	CANCELLED BY RADIO
	Fagalde	C/S	1020	/	12	PROPERTY DAMAGE - HIT & RUN - NO ARREST
	HARRINGTON JACKSON	1	1030	1120	13	PROPERTY DAMAGE - CITATION [illegible]
	COOK STEIGER	5	1040	1165	14	NO REPORT DESIRED
	Pardini Pfister	2	1045	1215	15	PERSONAL INJURY - CITATION 22350 1295
Mccre	COOK STEIGER	K-5	1110	1210	16	PROPERTY DAMAGE NO ARREST
Mccre	Derby	225	1145	1345	17	PROPERTY DAMAGE NO ARREST

License	Start	Finish	Miles	Tour	Car No.	Sq.	Operator	Officer
531345	50622	50653	31	7-3P	373	1	HARRINGTON	JACKSON
				3-11P			N.C.	
				11-7A			N.C.	
532361	46962	47001	39	7-3P	122	2	PARDINI	PFISTER
	47007	47039	32	3-11P			HOOPER	FROST
	47054	47104	65	11-7A			CURRAN	WISE
531344				7-3P	391	3	NC	
	62940	62994	54	3-11P			COLE	BREWSTER
				11-7A			NC	
194563				7-3P	063	4	NC	
				3-11P			NC	
532362	45124	45164	40	6-2P	099	5	STEIGER	COOK
				7-3A			HOGUE	FOSTER
531340				11-7P	397	6	OSHEA	SORENSEN
	42528	42565	37	7-3A			OLSEN	HILL
532360	63550			11-7P	097	7	N.C.	
				7-3A			N C	
532364				11-7P	096	8	NC	
	49761	49791	30				CRAYTON	DACHAUER

Time Rec'd	Rec'd From	Subject	Address	Rec'd By
1155	C/S	518	7TH AV (1200)	
1217	RADIO	↓	12TH & CALIFORNIA	
1241	↓	↓	20TH & HARRISON	
1244	C/S	518 H&R	19TH AVE (1300)	
1245	C/S	↓	WILLARD (300)	
1310	RADIO	518	CARL & STANYAN	
1315	↓	520	Hyde & GREEN	
1340	C/S	518 H/R	SUTTER 600	
1425	C/S	518 H/R.	HARRISON 1000 BLK	
1430	RADIO	519	INDUSTRIAL & ALEMANY	
1435	C/S	518 H/R	1ST & HARRISON	GILLIAM
1515	C/S	518	HANZA AT 30TH	
1530	RADIO	514	BALBOA & 47 AVENUE	
1540	C/S	518 H/R	SACRAMENTO & KEARNY	
1545	RADIO	519	GRANT & GREENWICH	
1605	↓	514	PEH	
1605	C/S	518 H/R	22ND (700)	
1610	C/S	518 H/R	SUTTER STOCKTON GARAGE	

License	Start	Finish	Miles	Tour	Car No.	Squad	Operator	Officer
194572				11-7P	069	9	N C	
				7-3A			N C	
194585				2-10P	068	11	FARRELL	Mittemiller
507198				2-10P	038	12	LINDGREN	Bates
052145				7-3P	103	24	N C.	
				3-11P			SGT LUCEY	-
				11-7A			SGT LOCKHART	
194564					065	25		
					085			
					061			
					[illegible]			
					062		ACAD.	

Officers Sent	Officers Sent	Car No.	Out	In	Comp't	ACTION TAKEN
	FAGALDE	C/S	1155	–	18	PROPERTY DAMAGE NO ARREST
WARNKE	OSHEA SORENSEN	6	1217	1325	19	PROPERTY DAMAGE - CITATION 21658A
✓	HARRINGTON JACKSON	1	1241	1415	20	PERSONAL INJURY - CITATION 21802A
✓	LUCHINI	C/S	1244	/	21	PROPERTY DAMAGE - HIT & RUN - NO ARREST
✓	LUCHINI	C/S	1245	/	22	PROPERTY DAMAGE - HIT & RUN - NO ARREST
GARRETT	PARDINI PFISTER	2	1310	1440	23	PROPERTY DAMAGE - CITATION 22 - [illegible]
–	PARDINI PFISTER	2	1041	/	~~24~~	CANCELLED BY RADIO See K-15
	Luchini	C/S	1340	/	24	PROPERTY DAMAGE - HIT & RUN - NO ARREST
GARRETT	HOWARD	C/S	1425	–	25	PROPERTY DAMAGE - HIT & RUN - NO ARREST
–	LINDGREN BATES	12	1430	1530	26	PROPERTY DAMAGE NO ARREST
—	Fox	C/S	1435	/	27	PROPERTY DAMAGE - HIT [illegible]
—	LaBrosh	C/S	1500	/	28	PROPERTY DAMAGE NO ARREST
[illegible]	[illegible]	2	1530	1800	29	PI NO
—	Fox	C/S	1540	/	30	PROPERTY DAMAGE - HIT & RUN - NO ARREST
[illegible]	Lindgren	12	1545		31	PERSONAL INJURY - CITATION 22350
[illegible]	[illegible]	3	1605	/	32	Cancelled by Comm
—	Fagalde	C/S	1605	/	33	PROPERTY DAMAGE - HIT & RUN - NO ARREST
—	Fox	C/S	1605	/	34	PROPERTY DAMAGE - HIT & RUN - NO ARREST

THURSDAY JUL 23 1970

Time Rec'd	Rec'd From	Subject	Address
1610	RADIO	519	Franklin & Fern
1640	O/V	Grand theft	Bay & Taylor
1700	RADIO	518	20th & So. Van Nes
1705	—	518	4000 23rd
1714	—	909-519	PEH
1715	—	518	Geary & Webster
1725	CoG	518 H/R	Spear & Market
1730	RADIO	518	4th & Harrison
1733	—	518	Bayshore & Alemany
1836	✓	519	Evans & Rankins
1851	✓	518	Fell & Steiner
1851	✓	518	Baldwin & Silliman
1910	—	518	18th & Dolores
1907	G-3	518	150 El Camino Del Mar
1924	RADIO	518	16th & Bryant
1926	—	518	34th & Taraval
1927	C/S	518 H&R	Castro & 21st
1930	[illegible]	518 H&R	Sacramento & Fillmore
1945	RADIO	518	14th & Mission
1945	CO I	518 H&R	21st Ave & Irving
2004	RADIO	519	17th & Market
2008	—	519	20th & Church
2058	—	518	~~[illegible]~~ 3340 Clay
2059	—	518	16th & Bryant
2108	—	519	on So. Van Ness Bet 14th & 15th
2120	—	518	Franklin & Oak
2141	—	518	Buchanan & Bush
2152	—	518	Pierce & Fell
2225	—	518	4821 Turk
2225	[illegible]	[illegible]	—
2230	[illegible]	[illegible]	—
2230	[illegible]	518 H&R	22nd & [illegible]
2310	Radio	518	30th Noriega
2340	K-270	O/V Arrest	Tompkins & Gates
2350	RADIO	518	Calif & Jones

FRIDAY JUL 24 1970

0030	RADIO	518	1320 Calif.
0100	✓	519	Lombard & Laguna
0105	CoD	518	1300 Blk Castro
0151	RADIO	518	20th & Moraga
0225	RADIO	518	500 Clipper

Rec'd By	Officers Sent	Car No.	Out	In	Comp't No.	ACTION TAKEN	
GILLAM	Cole Brewster	3	1610	1645	35	PROPERTY DAMAGE - CITATION	22350
—	Mittemiller Farrell	11	1545	/	A-111 36	(PURSE PICK) GRAND THEFT REPORT MADE	
—	Farrell Mittemiller	11	1708	1820	36	PROPERTY DAMAGE - CITATION	21658 A
—	Olsen Brewster	6	1705	1805	37	PROPERTY DAMAGE - CITATION	22517-12951
—	HOOPER FROST	2	1620	1720	38	P.I NO	
—	Cole Brewster	3	1715	1730	39	GONE ON ARRIVAL	
—	FITZER	C/S	1700	/	40	P.D NO	
—	Cole Brewster	3	1730	1830	41	P.D NO	
/	Lindgren Bates	12	1733	1835	42	PROPERTY DAMAGE - CITATION	21801A
Lazzareschi	Ferrell Mittemiller	11	1836	1850	43	GONE ON ARRIVAL	
✓	Cole Brewster	3	~~1850~~ 1900	1920	44	NO EVIDENCE 518	
/	Ferrell Mittemiller	11	1851	1930	45	PROPERTY DAMAGE - CITATION	21[illegible]B
—	LINDGREN BATES	12	1900	2000	46	PROPERTY DAMAGE - CITATION	21453A
NANCE	MAGGIO #824 O'BRYAN #1473	G-3	1907	1020	47	P.D. NO	
—	HOGUE FOSTER	5	1924	1940	48	NO EVIDENCE AUTO ACCIDENT	
—	COLE BREWSTER	3	1926	2015	49	P.D NO	
—	GILLAM #845	C/S	1800	1805	50	P.D HORNO	
—	KOTTA	C/S	1930	/	51	P.D HORNO	
—	HOOPER FROST	2	1945	2030	52	P.D 21801a	
—	LA BRASH #1612	C/S	1940	/	53	P.D HORNO	
—	~~HOGUE~~ CRAYTON ~~FOSTER~~ DACHAUER	8 ~~5~~	2041 ~~2004~~	2200	54	P.D 22350	
—	HOGUE FOSTER	5	2008	2210	55	PI 22450 24002	OFFICER INVOLVED
—	FERRELL MITTEMILLER	11	2058	2145	56	PROPERTY DAMAGE - CITATION	22350
—	LINDGREN BATES	12	2059	2240	57	PROPERTY DAMAGE NO ARREST	
—	HOOPER FROST	2	2108	2230	58	P.I 12951	
—	OLSEN HILLSEN	6	2125	2141	59	G.O.A	
—	OLSEN HILLSEN	6	2141	2200	60	NO AUTO ACCIDENT	
—	WARD	K-267	2152	2330	61	P.D 22100 B	
—	CRAYTON DACHAUER	8	2225	2325	62	P.D 22350	
—	INOCENCIO #62	C/S	2200	/	63	P.D HORNO	
Selby	WISE CURRAN	2	2310	0025	64	PROPERTY DAMAGE - CITATION	21802b-2215
[illegible]	[illegible]	276	2126	0020	H-87	2 PARTIES BOOKED 145 PC	
✓	OLSEN HILL	6	2350	[illegible]	65	GONE ON ARRIVAL	

FRIDAY JUL 24 1970

PRYAL	HOGUE FOSTER	5	0030	0130	1	P.D 12951 22350
✓	CRAYTON DACHAUER	8	0100	0125	2	No 519
✓	PERA #1925	C/S	0050	/	3	P.D HORNO
✓	WISE CURRAN	2	0151	500	4	PROPERTY DAMAGE - HIT & RUN - NO ARREST
✓	HOGUE FOSTER	5	2215	2300	5	P.D 58A TC

FRIDAY JULY 24 1970

License	Start	Finish	Miles	Tour	Car No.	Squad	Operater	Officer
				7-3P	373	1	NC	
531345	50853	JUV.		3-11P	063		NC	PARENTI MARACCI
	61958	61967	29	11-7A				
532361	47104	47176	72	7-3P	122	2	PARDINI	PFISTER
	47176	47220	44	3-11P			HOOPER	FROST
	47220	47262	42	11-7A			CURRAN	MOTT
531344				7-3P	391	3	NC	
	62998	63039	41	3-11P			BREWSTER	ORANTE
				11-7A			NC	
194563				7-3P	063	4	NC	
	12025			3-11P			NC	
532362	45192			6-2P	099	5	STEIGER	MC MILLS
				7-3A			NC	
531340	42565			11-7P	397	6	NC	
	42565	42602	37	7-3A			OLSEN	HILL
532360	63586	63622	36	11-7P	097	7	O'SHEA	SORONSEN
	63622	63662	40	7-3A			DACHAUER	SWEENEY
532364	49791	49843	52	11-7P	096	8	SYLER	WARDLAW
				JR			NC	

Time Rec'd	Rec'd From	Subject	Address	Rec'd By
0625	~~Rozzi~~	~~Italy~~		
0630	~~Mallon~~	~~Edy~~		
0700	RADIO	518	ITALY & EDINBURG	
0745	"	518	10th ST UNIT BLOCK	
0815	"	518	FELL & VAN NESS	
0825		518	FILLMORE & FULTON	
0845	C/S	518 HR	16TH ST (2800)	
0930	RADIO	518	3RD & MENDELL	
0940	C/S	518 HR	FILLMORE & GOLDEN GATE	
0945	RADIO	518	KEARNEY & MARKET	
0955	"	518	PAGE & LYONS	
1030	"	518	CLAY & SANSOME	
1040	ON VIEW	10-7 WARRENTS	17th & POTRERO	
1045	RADIO	519	2ND & GEARY	
			854 ELLIS	
1138	"	518	21ST & POTRERO	
1140	C/S	518 HR	BUSH (1600)	
1220	RADIO	518	19th & YORK	
1310	"	519	HAIGHT & FILLMORE	
1350	C/S	518 HR	HOWARD 100	

License	Start	Finish	Miles	Tour	Car No	Squad	Operator	Officer
114572		MAGUIRE		11-7P	069	9	N C	
				7-3A			N.C	
114555	56146	56179	33	2-10P	068	11	FARRELL	Mittemiller
507198	57310	57345	35	2-10P	038	12	LINDGREN	BATES
052145	N. C.			8-4P	103	24	SGT COSGROVE D	
				3-11P			SGT LUCKEY	
114534				7-3A	065	25	Sgt Yarnell - Hogue	
					055			
					061			
					067			
					062			

Officers Sent	Officers Sent	Car No.	Out	In	Comp't No.	ACTION TAKEN
Rec'd By					6	
GARAGE #	STEIGER MC MILLS	5	0700	0815	6	PROPERTY DAMAGE - CITATION
--	AGUILAR PARDINI PFISTER	202 2	0745 0815	0945 /	7 8	PROPERTY DAMAGE - CITATION CANCELLED BY AMB #91
--	PARDINI PFISTER	2	0825	0925	8	PROPERTY DAMAGE - CITATION
--	Howard	C/S	0845	/	9	PROPERTY DAMAGE - HIT & RUN - NO ARREST
-	STEIGER MC MILLS	5	0930	0940	10	ACTION TAKEN GONE ON ARRIVAL
/	Howard	C/S	0940	1000	11	PROPERTY DAMAGE - HIT & RUN - NO ARREST
/	STEIGER MC MILLS	5	0945	1045	12	PROPERTY DAMAGE NO ARREST
/	PARDINI PFISTER	2	0955	1115	13	PROPERTY DAMAGE NO ARREST
—	PARAS Miller	205 207	1030	1130	14	PROPERTY DAMAGE NO ARREST
-	MUELLER STEIGER	206	0830	1030	15	City Prison WARRANTS. M/C TEXAS X16452 Pol. Com.
-	MC MILLS O'SHEA	5	1045	1220	16	PERSONAL INJURY - CITATION 21453A
-	SOLENSKY	7	1115	1245	17	PERSONAL INJURY - CITATION 21802
-	PARDINI PFISTER	2	1138	1235	18	PROPERTY DAMAGE - CITATION 21652A - 12451
-	FAGALDE	C/S	1140	1200	19	PROPERTY DAMAGE - HIT & RUN - NO ARREST
-	VARNI Killebrew	210 208	1220	1400	20	PROPERTY DAMAGE NO ARREST
-	SNYDER WARD IAN	4	1310	1420	21	PROPERTY DAMAGE NO ARREST
-	FOX	C/S	1350	/	22	PROPERTY DAMAGE - HIT & RUN - NO ARREST
						22350 12951
						22100 B
						12951 - 21201A 22350

FRIDAY JUL 24 1970

Time Rec'd	Rec'd From	Subject	Address
1405	Radio	518	26th + Valencia
1410	—	519	Geary + Steiner
1415	—	518 H/R	24th + So Van Ness
1430	[illegible]	[illegible]	
1430	[illegible]	[illegible]	
1430	Radio	518	45th + Quintara
1450	—	519	Mission Bet. 22nd + 23rd
1510	C/S	518 H+R	Mission (500)
1524	Radio	519	1660 McAllister
1533	—	519	Geneva + London
1535	—	518	24th + Guerrero
1559	—	518	Page & Gough
1602	—	520	PEH
1631	—	519	902 Traffic
1644	—	519	~~Van Ness~~ 1667 (700) Innes
1647	—	518	Broadway + Grant
1652	—	518	41st + Cabrillo
1713	—	518	46th + Vicente
1725	✓	518	St. Joseph Hospital Buena Vista E.
1725	—	518	15th + Vermont
1730	—	518	13th + Folsom
1744	—	518	Bay + Leavenworth
1750	—	518	Sansome + Broadway
1801	—	518	Masonic + Geary
1801	—	518	8th + Market
1819	—	518 H+R	Bay + Leavenworth
1830	✓	518	21st + Sloat
1842	C/S CoG	518	Balboa & 3rd Ave
1950	Radio	518	31st + Clement
1935	✓	519	600 Fillmore
1957	[illegible]	518	Geneva + Santos
1800	C/S	518	Columbus & Union
2018	Radio	518	31st + Clement
2028 2000	—	518	Geneva + Moscow
2050	Co C	518 H+R	Egbert + Jennings
2121	Radio	520	MEH
2106	—	519	26th + Sanchez
2129	—	518 - Runaway	Jefferson + Hyde
2136	O/V	Rec Auto	Chenery + Castro
2143	C/S	518	604 Jackson
2159	Radio	519	Third + Kirkwood

FRIDAY JUL 24 1970

Rec'd By	Officers Sent	Car No.	Out	In	Comp't No.	ACTION TAKEN		
—	OSHEA SORENSEN	7	1405	1520	23	PROPERTY DAMAGE - CITATION	21802A	12951
—	FARRELL MITTEMILLER	11	1410	1545	24	PI 21453a		
—	SKINNER	CO	1415	/	25	P.D HOR NO		
NANCE	SYLER WARDLOW LINDGREN	8	1430	1540	26	PROPERTY DAMAGE NO ARREST		
—	DATES	12	1450		27			
—	FAGALDE	C/S	1500	/	28	PROPERTY DAMAGE - HIT & RUN - NO ARREST		
—	BREWSTER ORRANTE LINDGREN	3	1524	1610	29	P.D NO		
—	BATES	12	1533	1635	30	PI 21802a		
—	FROST HOOPER	2	1535	1550	31	GOA		
—	FARRELL MITTEMILLER	11	1539	1645	32	P.D NO		
—	SYLER WARDLOW	8	1602	1630	33	NO AUTO ACCIDENT		
—	FROST HOOPER	2	1631	1815	34	PI NO		
—	O'SHEA SORENSEN	7	1644	1815	35	PERSONAL INJURY NO ARREST		
—	FARRELL MITTEMILLER	11	1647	1710	36	NO ACCIDENT		
—	BREWSTER ORRANTE	3	1652	1755	37	P.D NO		
—	SYLER WARDLOW	8	1713	1815	38	PROPERTY DAMAGE NO ARREST		
	SGT WATTS C OF	C/S	1725	/	39	PROPERTY DAMAGE - HIT & RUN - NO ARREST		
NANCE	LINDGREN BATES	12	1735	1735	40	GOA		
—	LINDGREN BATES	12	1730	1830	41	PD 22350, 12957		
—	PARENTI MARACCI	1	1744	1844	42	PD 21802a		
—	FARRELL MITTEMILLER	11	1750	1800	43	NO ACCIDENT	see K 46	
—	BREWSTER ORLANTE	3	1801	1900	44	PD NO		
—	FARRELL MITTEMILLER	11	1801	1805	45	G.O.A		
—	PARENTI MARACCI	1	1844	1930	46	P.D HO NO	see K-42	
BATHE	LINDGREN BATES	12	1830	1940	47	PDJ 18016		
SWEENEY	CADET CO FITZGERALD	C/S	1842	196	48	PD NO		
HOGUE	OLSEN HILL	6	~~1930~~		~~49~~	Cancelled by Communications		
—	OLSEN HILL	6	1935	2235	49	PI 22350		
BATHE	MARACCI	K-250	1900	/	50	PROPERTY DAMAGE - CITATION	22350	
HOGUE	HOGUE	C/S	2000	2030	51	PROPERTY DAMAGE - HIT & RUN - NO ARREST		
NANCE	BREWSTER ORRANTE	3	2018	2115	52	PD NO		
—	DALHAUER SWEENEY	7	2028	2159	53	P.D 22350		
CRONLEY #163		C/S	2050	/	54	P.D HOR NO		
VANCE	OLSEN HILL	6	2121	2235	55	AIDED CASE REPORT MADE		
—	FROST HOOPER	2	2126	2230	56	P.D NO		
—	PARENTI MARACCI	1	2124	2145	57	NO EVIDENCE 578		
—	BATES	12	2000	1530	58	No Chute see # 930626		
—	LINDGREN SGT SELBY	C/S	2115	/	59	PROPERTY DAMAGE NO ARREST		
—	DALHAUER SWEENEY	7	2159	2220	60	GOA		

FRIDAY JUL 24 1970

Time Rec'd	Rec'd From	Subject	Address
2231	RADIO	518	3rd & GALVEZ
2232	—	518	CHESTNUT + FILLMORE
2240	✓	519	26TH + GEARY
2240	✓	518	GENEVA + MOSCOW
2241	[illegible]	[illegible]	
2245	[illegible]	off Duty	
2245	Radio	518	Brotherhood — ~~Lake~~ Merced
2255	Capt Cummins	in Station	
2255	C/S	518 HR	CASTRO + 14TH
2309	RADIO	518	JONES & GREEN
2328	✓	519 - FATAL	14TH & So. VAN NESS

SATURDAY JUL 25 1970

License	Start	Finish	Miles	Tour	Car No.	Squad	Operator	Officer Cole
				7-3P		1	HOWARD	MAHONEY
				3-11P			NC	
				11-7A			NC	
	47262	47325		7-3P		2	PARDINI	PFISTER
	47325	47375	50	3-11P			HOOPER	FROST
	47375			11-7A			Mott	Breggard
				7-3P		3	N.C.	
				3-11P			[illegible]	
				11-7A				
				[illegible]		4	NC	
	61981	61014	27	[illegible]			PARENTI	MARACCI
				6-2P		5	NC	
	[illegible]	[illegible]	[illegible]	[illegible]			Hogue	~~Foster~~ Clements
532360	63684	63721	37	11-7P	097	6	OShea	SORENSEN
	42602	42662	60	[illegible]-3A			OISEN	SWEENEY
				11-7P	[illegible]	7	NC	[illegible]
				[illegible]-3A			[illegible]	
[illegible]	4454	4444	45	[illegible]		8	Seyller	WARDLAW
				7-3A			NC	

Time Rec'd	Rec'd From	Subject	Address	Rec'd By
0020	RADIO	519	4073 MISSION	PRYAL
0021	✓	✓	HYDE & VALLEJO	✓
0030	C.H	518 H&R	30TH & MISSION	✓
0035	RADIO	518	SACRAMENTO & LEAVENWORTH	✓
0043	✓	518	SUTTER & KEARNY	✓

FRIDAY 1111 24 1970

Rec'd By	Officers Sent	Car No.	Out	In	Comp't No.	ACTION TAKEN
NANCE	DACHAUER SWEENEY	7	2231	2240	61	CANCELLED BY C-2
—	PARENTI MARACCI	1	2200	2200	62	NO SIR AT THIS ADDRESS
HOOPER	HOOPER FROST DACHAUER	2	~~1830~~	1945	63	PI21755
CURRAN	SWEENEY	7	2240	~~2245~~	64	NO EVIDENCE AUTO ACCIDENT
		7	2245	2350	65	P D 22350 (POLICE VEHICLE)
—	—	—	—	—	—	—
BATTLE	/	C/S	2227	—	66	PROPERTY DAMAGE - HIT & RUN - NO ARREST
PEYAL	HILL OLSEN	6	2309	0025	67	P.D 22350
PRYAL	CURRAN MOTT	2	2328	0230	68	PERSONAL INJURY NO ARREST FATAL

SATURDAY 1111 25 1970

License	Stan	Fin	Miles	Tour	Car No.	Squad	Operator	Officer
				11-7P	069	9	N.C.	
				7-3A			N.C.	
				2-10P	068	11	N.C.	
				2-10P	032	12	N.C.	
052145				3-11P	103	24	N.C. SGT. LUCEY	
				7-3A	065	25	SGT YARNELL	

Officers Sent	Officers Sent	Car No.	Out	In	Comp't No.	ACTION TAKEN
McVEIGH	McCORMACK	225	0020	0030	1	G.O.A.
WALSH	T. McGRATH	268	0021	0125	2	AIDED CASE REPORT MADE
	EDWARDS 49	C/S	0003	/	3	PROPERTY DAMAGE - HIT & RUN - NO ARREST
DACHAUER	SWEENEY	7	0035	0045	4	SETTLED PRIOR ARRIVAL P.D.
OLSEN	HILL	6	0043	0045	5	CANCELLED BY RADIO

SATURDAY JUL 25 1970

Time Rec'd	Rec'd From	Subject	Address	Rec'd By
0130	RADIO ✓	518 ✓	TAYLOR & UNION	PRYAL ✓
0134			2500 BLK TAYLOR	✓
0147	✓	519	8TH & HOWARD	✓
0236	✓	519	SILVER & HOLYOAK	✓
0230	✓	519	18TH & DOLORES ✓ ✓	✓
0323	K-25	518		✓
0332	RADIO ✓	518 ✓	12TH & MARKET	✓
0338	✓		LAGUNA & SACRAMENTO	✓
0430	CoG	519	PARK PRESIDIO & FULTON	✓
0500	RADIO ✓	518 H&R	1620 LAGUNA	✓
0525	✓	518 ✓	600 BLK WASHINGTON	✓
0525			642 FELL #C	✓
0540	CoF	518 H&R	1641 WASHINGTON	✓
0550	C C C	518	5000 BLK THIRD ST	✓
0625	Rpt'd Lost Radio ✓	✓ duty		
0700	RADIO	518	~~Bush~~ FILLMORE	700 BLK
0755	-	518	24th ST NR CASTRO	
0805	c/s	518	PINE & FRANKLIN	
0810	Radio	518	BROADWAY 100 BLK	
0825	-	518	DIVISADERO & LOMBARD	
0820	-	518	1550 BAY #135	
0820	-	518	3270 - 23RD #3	
0855	-	519	MT ZION HOSP	
0910	-	518	25th & DIAMOND	
0945	-	518	BROADWAY & GOUGH	
0940	-	519	DIVISADERO EDDY ELLIS	
0950	-	518	MCALLISTER & VAN NESS	
0955	c/s	518	17th & CLAYTON	
1010	C/S	518 H&R	ALEMANY & CRESCENT	
1040	c/s	518 H/R	119 FOLSOM BLVD.	
1105	Radio	518	Silver Dollinger	
1157	off c/s Hellyer	Rec Code	1500 Union	
1200	c/s	518 H&R	1028 GUERRERO	AGUILAR
1220	c/s	519 (PED)	17th & CHURCH	AGUILAR
1225	Radio	518	28th & IRVING	McNeil
1250	-	519	SUTTER & STOCKTON	
1315	-	518	751 - 45th AVE	
1330	-	518	14th & VALENCIA	
1330	-	518	BUSH & POWELL	

Officers Sent	Officer Sent	Car No.	Out	In	Comp't No.	ACTION TAKEN
OLSEN	HILL	6	0130	0307	6	P.D H9R NO
DACHAUER	SWEENEY	7	0134	0145	7	G.O.A.
		7	0147	0400	8	P.I. 23103 -12951 -10851
MOTT	CURRAN	2	0230	0370	9	PERSONAL INJURY - CITATION 22100B -
SGT YARNELL	HOGUE	25	0220	0400	10	PI 12951 22350, 20002a
			0220	0400	11	P.D NO
MOTT	CURRAN	2	0332	0338	12	SETTLED PRIOR TO ARRIVAL
		2	0338	0500	13	PROPERTY DAMAGE - CITATION 26453
299 HOWREN	1100 BIRCH	G-2	0304	0430	14	P.D H9R NO
MOTT	CURRAN	2	0500	0600	15	PROPERTY DAMAGE - HIT & RUN - NO ARREST
HILL	OLSEN	6	0025	0043	16	GONE ON ARRIVAL
			0100	0125	17	REPORT REFUSED
552 VIGO	2311 PAULSEN	F	0445	0545	18	PD H9R NO
1158 PETRIE	126 WOOD	C1	0415	0600	19	1 MAN BOOKED 23102, 22350
CARRETT	Howard Mahoney	1	0700		20	PROPERTY DAMAGE - CITATION To be cited. 58A
	CASEY	CO P	0755		21	PROPERTY DAMAGE - HIT & RUN - NO
	FOLK	CO G.	0805		22	PROPERTY DAMAGE NO ARREST
	Miller	207 ~~203~~	0810	0925	23	PD H+R No
	Pardini Pfister	2 ~~203~~	0815	0915	24	PI 21453A
	Carlton	201 ~~206~~	0815		25	See K-46 - Fri 24/Jul/70 · 1844 hrs.
	Mueller	206	0820	1020	26	PD H+R No
	Howard Mahoney	1	0855	0940	27	GONE ON ARRIVAL
	Hammond Varni	212 210	0910	1045	28	PROPERTY DAMAGE - CITATION 21 Bu A
	Pardini Pfister	2	0915	1045	29	PI 12951 - 22450
	Howard Mahoney	1	0940	1200	30	PERSONAL INJURY - CITATION 22350 12951
	Sgt Sonne Marocchi	285 211	0950	1210	31	PD No
	HALL	C/S	0930	045	32	PD H+R No
	HALL	C/S	1010	1035	33	
Sgt	DUFFY ~~O'BRIEN~~	CO H	1040		34	PROPERTY DAMAGE - HIT & RUN - NO ARREST
	Pardine Pfister	2	1155	1300	35	PD 21752
	Trilegar	22 C	1157		36	Auto stat notified
	AGUILAR	C/S	1200	1220	37	PROPERTY DAMAGE - H[illegible] NO ARREST
	AGUILAR	C/S	1220	1250	38	PROPERTY D[illegible]
Pardini	Pfister	2	1045	1155	39	PD 22350
	Howard Mahoney	1	1250	1430	40	PERSONAL INJURY NO ARREST
	Varni	210	1315		~~41~~	CANCELLED BY RADIO
	Seyler Wardlaw	8	1330	1440	41	PERSONAL INJURY NO ARREST
	Oshea Sorensen	6	1330	1345	42	SETTLED BY PARTIES

SATURDAY JUL 25 1970

Time Rec'd	Rec'd From	Subject	Address
1315	Radio	518	751-45th AVE
1430	[illegible] on duty		
1430	Lt C Koreller off duty		
1430	CO A	518 H&R	MARINA BLVD + NO. POINT
1505	RADIO	519	3500 GEARY
1507	—	518	GEARY + FUNSTON
1509	O/V	518	10TH + FULTON
1520	RADIO	518	PACIFIC + TAYLOR
1522	—	518 – RUNAWAY	1200 – 10TH AVE
1538	—	519	DUBOCE + MISSION
1548	—	518	LAGUNA HONDA + PLAZA
1606	—	519 H&R	FILLMORE + EDDY
1634	—	518	GR. HIWAY BET. FULTON + CABRILLO
1640	CO D	518 H&R	Andover + Countland
1649	RADIO	518	3890 CLAY
1740	—	519	GENEVA + SAN JOSE
1748	—	518	MC ALLISTER + BUCHANAN
1805	Radio	518	Phelps Evans
1815	C/S	518 H&R	GOOGL (2700 BLK)
1815	C/S	518 H&R	FELL ST. (900 BLK)
1850	CO E	518 H+R	BAY + LAGUNA
1940	Radio	519	CERVANTES + BAY
1940	—	518	GENEVA + SCHWERIN
1940	—	518	19TH BET. LINCOLN + IRVING
2004	—	519	MT. ZION EMERGENCY
2038	—	518	MOSCOW + GENEVA
2054	—	519	HEH (POWELL + SUTTER)
2116	—	519	CAPITOL + MONTANA
2142	—	518	700 WEBSTER
2200	—	518	JONES + SUTTER
2210	[illegible]		
2210	[illegible]		
2225	[illegible]	518	SUTTER + VAN NESS
2316	Radio	518	Sonata Marina
2325	Radio	519	Broadway + Mason
2340	R-261	518	Broadway Tunnel
0042	OFF FOR POMPIERI	518 H+R	Harrison + Army

SATURDAY JUL 25 1970

Rec'd By	Officers Sent	Car No.	Out	In	Comp't No.	ACTION TAKEN
	VARNI	210	1315		43	Pd 58A
NANCE	#1644 CALLEN	C/S	1430	1445	44	PD 58A
	PARENTI MARACCI	4	1505	1705	45	PI 22350
	HOOPER FROST	2	1507	1540	46	Settled Run to Arrival
	Mc VEIGH OSHEA	K-27	1509	1630	47	PD 22450 H
	SORENSEN HAMMOND	6	1413	1515	48	PROPERTY DAMAGE - STATION 12951 22100 B
	MAROCCHI OSHEA	K-212 211	1430	1600	49	PD 58A
	SORENSEN SEYLER	6	1538	1550	50	CANCELLED BY RADIO
	WARDLOW OSHEA	8	1548	1635	51	PROPERTY DAMAGE NO ARREST
	SORENSEN HOOPER	6	1606	1730	52	PERSONAL INJURY - HIT & RUN - ARREST MADE
	FROST	2	1634	1725	53	PD 22100B
DOTHIC	[illegible]	C/1	1615	—	54	PROPERTY DAMAGE - HIT & RUN - NO ARREST
NANCE	SEYLER WARDLOW	8	1649	1755	55	PROPERTY DAMAGE NO ARREST
	PARENTI MARACCI	4	1705	1805	56	— CHP — Handled
	HOOPER FROST	2	1748	1905	57	PD 22350
Efficiency	Parenti Maracci	4	1805	1820	58	No Accident at this Location
BATTIC	BATTIC CADET	C/S	1735	—	59	PROPERTY DAMAGE - HIT & RUN - NO ARREST
BATTIC	BATTIC	C/S	1900	—	60	PROPERTY DAMAGE - HIT & RUN - NO ARREST
NANCE	SGT CASTON	C/S	1850	1920	61	PD H+R No
BATTIC	PARENTI MARACCI	4	1940	2054	62	PI 22350
NANCE	HOGUE FOSTER	5	1921	1950	63	Handled by Daly City PD
	OLSEN SWEENEY	6	1921	2045	64	PD 22350
	HOOPER FROST	2	2004	2110	65	PI No
	HOGUE FOSTER	5	2038	2055	66	C/O crushing of Auto Acc
	~~OLSEN~~ PARENTI ~~SWEENEY~~ MARACCI	4	2054	2240	67	PI No
	HOGUE FOSTER	5	2116	2315	68	PI 22350 - 22350
	OLSEN SWEENEY	6	2142	2200	69	GOA
	OLSEN SWEENEY	6	2200	2300	70	PD 22350
NANCE	[illegible] #1644	C/S	2215	2230	71	PD No
Becker	HOGUE FOSTER	5	2316	0030	72	PD 22350
Becker	OLSEN SWEENEY	6	2325	0055	73	PI No
Becker	[illegible]	261	2345	—	74	PI 22350 + 12951
Harnett			0012		75	~~PROPERTY DAMAGE - HIT & RUN - NO ARREST~~

SUNDAY JUL 2[illegible] 1970

License	Start	Finish	Miles	Tour	Car No.	Squad	Operator	Officer
531345	62025	?	?	7-3P	313	1	Howard	Valentine
				3-11P			Curran	~~Baker~~
				11-7A			Curran	Baker
	50741	50788	47					
532061	47412	47487	75	7-3P	122	2	Mahoney	Pfister
	47487	47525	38	3-11P				
				11-7A			Mott	Buck
531344	63039	63041		7-3P	391	3	N	
	63041	63090	49	3-11P			Dubar	HARDEMAN
				11-7A				
191563	61035	62014		7-3P	063	4	N C	
	62014	62055	41	3-11P			Pardella	MARACCI
532362	45306			6-2P	099	5	N	
				7-3A				
531340	42635	42662		11-7P	397	6	N C	
	42662	42682	20	7-3A			Abby	Lindgren
[illegible]	63724	63766	42	11-7P	097	7	WARDLAW	SORENSEN
				7-3A				
[illegible]	[illegible]			11-7	[illegible]	[illegible]		Al Commack
				7-3A			LINDGREN	BRAGG

Time Rec'd	Rec'd From	Subject	Address	Rec'd By
0003	Radio	519	Broadway + Stockton	Becker
0011	Radio	518 H+R	Harrison & Army	Becker
0050	Radio	518	Oakdale + Bayshore	Becker
0051	Radio	518	5th + Irving	Becker
0052	C/S	518	Ellis 900 blk	Becker
0102	Radio	518 H+R	1932 Fillmore	Becker
0111	Radio	518 H+R	14th + S Van Ness	Becker
0113	Radio	518	23rd + Indiana	Becker
0210	Radio	518 H+R	Van Ness + Myrtle	Becker
0348	Radio	518	Lombard + Pierce	Becker
0349	Radio	518	Palou at Sheppard	Becker
0350	Radio	518	Majorca + Harper	Becker
0414	Radio	518	Turk Baker	Becker
0419	Radio	518	Central + Redwood	Becker
0500	[illegible]	518	Lowell + Moore	Becker
[illegible]	[illegible]			
[illegible]	[illegible]			
0700	RADIO	519	19th & CROSSOVER	
0847	"	519	ELLIS & TAYLOR	
0930			CROSSOVER DRIVE	
0945	"	519	19TH & NORIEGA	

License	Start	Finish	Miles	Tour	Car No.	Squad	Operator	Officer
194572				11-7P 7-3A	069	9	N.C	
194585	56179			2-10P	068	11	"	
507198				2-10P	038	12	N.C	
052145				7-3P 3-11P 11-7A	103	24	N.C SGT YARNell - Brewster Sgt Lockhart	
194564					065	25		
					095 061 067			

Officers Sent	Officers Sent	Squad	Out	In	Comp't. No.	ACTION TAKEN
Mott	Bragg	2	0003	0050	1	See K-74 SAT. 26 Jul. 70 2245 hrs
Louis	Dragos	F	0011	0145	2	PD HR No
Mott	Bragg	2	0050	0120	3	GONE ON ARRIVAL
Racine	Bosshard	F-1	0036	/	4	PROPERTY DAMAGE NO ARREST
Becker		C/S	0045	0100	5	PD No
Olsen	Sweeney	6	0102	0130	6	GOA
Hogue	~~Foster~~ Clements	5	0101	0130	7	GOA
Hogue	~~Foster~~ Clements	5	0143	0255	8	PD 22350 Pol Veh [illegible]
Summers	CoE	C/S	0210	0400	9	PD No
Olsen	Sweeney	6	0348	0530	10	PD 23102 22350 20002A
Mott	Hogue	2	0349	0420	11	GOA
Hebel	Baca	F	0230	0430	12	PD 12951 - 22350
Racine	Bosshard	F 1	0418	/	13	PROPERTY DAMAGE - CITATION 12951
Olsen	Sweeney	6	0400	0600	14	PD [illegible]
[illegible]	McDonald	H	0330	0515	15	PD No
Rec'd						
Garrett	Mahoney Pfister	2	0700	0730	16	GONE ON ARRIVAL
[illegible]	Howard Varni	1	0847	1030	17	PROPERTY DAMAGE - CITATION 21453 A
	[illegible]	2	0930	1100	18	PERSONAL INJURY NO ARREST ~~[illegible]~~ FATAL PRISCILLA [illegible]
	[illegible]	285 201	0945	/	19	PERSONAL INJURY - CITATION 22350 - 12951

SUNDAY JUL 26 1970

Time Rec'd	Rec'd From	Subject	Address	Rec'd By
1018	Co E c/s	518 H/R.	2524 Lombard	
1036	Radio	519	9th st & Mission	
1040		518 H-R	22 & Guerrero	
1045	Radio	519	200 Blk Cumberland	
1055	✓	518 Runaway	17th & Fulton	
1142	✓	518	Grove & Franklin	
1250	✓	518	1901 VAN NESS	
1255	✓	518	301 France	
1307	✓	518	Van Ness - Washington	
1308	c/s	518 H/R	Bowdoin - Olmstead	
1340	Radio	518	19th & Eucalyptus	
1420	Lt M [illegible] on duty			
1420	Lt Rosalec off duty			
1425	Radio	519	Bernadich & Greenwich	
1438	Co F	518 H+R	351 Pierce	
1514	RADIO	519	Bay & Columbus	
1530	—	518	Page & Pierce	
1542	Co I	518	Up. Gr. Hway Bt. Kirkham & Lawton	
1555	Radio	518	1646 Sutter	~~Battle~~ 1667
1622	O/V	518	Sutter & Van Ness	
1633	RADIO	519	Lake Merced & Higuera	
1650	—	519	47th & Fulton	
1729	Co I	518 H+R	Skyline Blvd & 200 Road	
1730	O/V	518 H+R	48th & Rivera	
1831	RADIO	518	30th Lake	
1911	✓	519	Sutter & Hyde	
1914	—	518	1400 Geary	
1926	C/S	518 H+R	3574 - 17th St.	
2009	RADIO	518 (Building)	Stonestown Mall	
2039	Co C	518	Pump House Rd. ~~Concord & Brunswick~~ 1667	
2045	RADIO	519	Concord & Brunswick	
2148	—	519 H+R	Princeton & Silver	
2150	—	519	HEH	
2155	—	519	Opp. Pier 35	
2157	—	518	33rd & Rivera	
[illegible]	~~Lt [illegible]~~	On Duty		
22[illegible]	Lt [illegible]	off		
2215	C/S	518 H+R	44th St / 4200 Blk	
2303	Radio	519	Portola O'Shaughnessy	Becker
2306	Radio	519	Stanyan & Anza	Becker
2317	Radio	519	9th Lincoln	Becker
2392	Radio	519	8th & Folsom	Becker

Officer'd Sent By	Officers Sent	Squad	Out	In	Comp't No.	ACTION TAKEN
C/S	HANIFIN	CO E	1018	1040	20	PROPERTY DAMAGE - HIT & RUN - NO ARREST
MAROCCHI	HOWARD VARNI	1	1036	1210	21	PROPERTY DAMAGE NO ARREST
✓	SGT PIERSALL	CO D	1015	1045	22	PD HIT & RUN
✓	SORENSON WARDLAW MCCORMACK	7	1045	1200	23	PERSONAL INJURY - CITATION 22106
✓	OSUNA	8	1055		24	
✓	GALLAGHER	228	1142		25	PROPERTY DAMAGE NO ARREST
Galbraith	Howard Varni	1	1250	1430	26	~~PROPERTY~~ DAMAGE - CITATION 26453 VC
✓	SORESON WARDLAW	7	1255	1310	27	PERSONAL INJURY - CITATION 21650
✓	MAHONEY PFISTER	2	1307		28	SAME AS LINE K-26
✓	C/S	C/S	1255		29	~~$520~~
✓	MAHONEY PFISTER	2	1340	1445	30	PERSONAL INJURY - CITATION 21703
MCVEIGH	OSUNA MCCORMACK #1128	8	1425		31	
—	MATTEONI	C/S	1430	1500	~~32~~	ONE car Towed PG Hold Prints
NANCE	MARACCI PARDELLA	4	1514	1630	33	~~GOA~~ PD 21801A
—	DUBOUR HARDEMAN #1426	3	1530	1540	34	GOA
—	WILMOTH	C/S	1530	1550	~~35~~	PD No
BATTLE	OSUNA MCCORMACK	8	1555		36	
~~NANCE~~	OSUNA MC CORMACK	8	1622		37	
—	DUBOUR HARDEMAN	3	1633	1815	38	PI No
—	MARACCI PARDELLA	4	1650	1850	39	PI 22450A
—	ESGET BECINOVSKY	1-(	1630	1800	40	PROPERTY DAMAGE - HIT & RUN - NO ARREST
—	PENNEBAKER	K-251	1700		41	PROPERTY DAMAGE - HIT & RUN - NO ARREST
Moore	Dubour Hardeman	3	1831	1935	42	PD 22350
BATTLE	ABBEY LINDGREN	6	196	—	~~48~~	CANCELLED BY RAM.O
BATTLE	ALLEY LINDGREN	6	1914	2015	43	PD 12951
NANCE	NANCE	C/S	1905	1930	44	PROPERTY DAMAGE - HIT & RUN - NO ARREST
—	PENNEBAKER SWEENEY	K-251 ~~K-250~~	2009		45	
—	#126 WOOD	C/S	2039	2100	46	PD No
—	DUBOUR HARDEMAN	3	2045	2130	47	PD No
—	ABBEY LINDGREN	6	2148		48	Note To H.R
—	DUBOUR HARDEMAN	3	2150		49	
—	MARACCI PARDELLA	4	2155	2330	50	PI No
—	MARACCI PARDELLA	4	2030	2155	51	PD 22350
BATTLE	CADET BATTLE	C/S	2200		52	PROPERTY DAMAGE - HIT & RUN - NO ARREST
German	Baker	1	2303		53	
Ward	Walsh	26	2308	0045	54	PD 22350
[illegible]	Lindgren	6	2317		55	PI 21801a
Bruno	[illegible]	26	2342	0112	56	PD [illegible]

111

2340	Radio	519	Park Presidio & Clement	Becker

MONDAY JUL 27 1970

License	Start	Finish	Miles	Tour	Car No	Squad	Operator	Officer
531345	50735			7-3P	3[illegible]	1	Howard Pfister	
				3-11P			N/C	
				11-7A			CURRAN BAKER	
532[illegible]	47525			7-3P	1[illegible]	2	N/C	
	47525	47575	50	3-11P			HOOPER FROST	
				11-7A			MOTT BUCK	
5[illegible]1344	63090			7-3P	[illegible]	3	N/C	
	63090	63150	60	[illegible]			Hardeman DuBour	
				11-7A			N/C	
194583	[illegible]			7-3P	[illegible]	4	N/C	
	62058	62080	22	3-11P			Parenti Marocco	
5[illegible]	[illegible]	45349	43	6-2P	[illegible]	5	Steiger Cook	
				7-3P			N/C	
531340	[illegible]			11-7P	[illegible]	6		
	42689	42739	60	7-3A			Sweeney Abbey	
53[illegible]	[illegible]	63815	49	11-7P	017	7	O Shea SORENSEN	
				7-3A			Sorensen	
532364	49957	50012	55	11-7P	[illegible]	8	McMills WARDLAW	
				7-3A				

Time Rec'd	Rec'd From	Subject	Address	Rec'd By
0042	Radio	518	195 Madrid	Becker
0158	Radio	518	34th & Clement	Becker
0230	Radio	518 H+R	Ocean & Geneva	Becker
0315	Radio	518	Greene & Hyde	Becker
0540	Radio	519	P 33	Becker
0715	Radio	518	63 Leland	Hampton
[illegible]	✓	518	425 SHRADER	Fiori
0825	✓	518	Sq. DRIVE & KEZAR	✓
0900	✓	518	BEACH & POLK	
0955	C/S	518 H+R	Fillmore & Clay	Hampton
0955	C/S	518 H+R	Cerrito & Ocean	Hampton
0955	C/S	518 H+R	17th & Ord	Hampton
1020	Radio C.D.	518	Army & BRYAN	Hampton
1130	✓	518	70 Clementina	Vidal
1138	Radio	~~[illegible]~~ 519	7[illegible] & Harrison St	
1149	✓	518	25 Clifford Terr	
1159	✓	518	Green & Montgomery	

Mackenzie	Williams	270 272	2340	0200	57	PD	21453a

MONDAY JUL 27 1970

License	Start	Finish	Miles	Tour	Car No.	Squad	Operater	Off.
194572				11-7P	067	9	JLV	
				7-3A				
194585	56179	56220	41	2-10P	065	11	FARRELL Mitchell	
[illegible]				2-10P	[illegible]	12	BREWSTER Bates	
				7-3P	103			
				3-11P				
				11-7A				
[illegible]				[illegible]P	065			
				7-3A				

Officers Sent	Officers Sent	Squad	Out	In	Comp't No.	ACTION TAKEN
Mott	Buck	2	0042	0100	1	NO REPORT DESIRED
Curran	Baker	1	0158	0245	2	PROPERTY DAMAGE - CITATION Advised to Contact H&R 1273
Mott	Buck	2	0230	0245	3	advised to Contact H&R
Curran	Baker	1	0315	0415	4	PROPERTY DAMAGE - CITATION
Cook	Steiger	5	0545	0715	5	PERSONAL INJURY NO ARREST
Aguilar	Hammond	206 212	0715	—	6	PROPERTY DAMAGE NO ARREST
	Varni	210	0807	—	7	PROPERTY DAMAGE - HIT & RUN - NO ARREST
Howard	Pfister	1	0825	0920	8	PROPERTY DAMAGE - HIT & RUN - NO ARREST
Steiger	Cook	5	0900	0920	9	/ NO REPORT DESIRED
	Quaglia	C/S	0955	—	10	PROPERTY DAMAGE - HIT & RUN - NO ARREST
	Quaglia	C/S	0955	—	11	PROPERTY DAMAGE - HIT & RUN - NO ARREST
	Quaglia	C/S	0955	—	12	PROPERTY DAMAGE - HIT & RUN - NO ARREST
—	—	03	1020	—	~~12~~	NO AUTO ACCIDENT
	Osha Sinclair	K-1	1130	1220	13	PROPERTY DAMAGE - CITATION 22106
Major	Cook	K-5	1138	[illegible]	14	PERSONAL INJURY NO ARREST
[illegible]	[illegible]	K-8	1146	1245	15	PROPERTY DAMAGE - CITATION 58A
[illegible]	Moore	221 222	1202	1300	16	PROPERTY DAMAGE NO ARREST

MONDAY JUL 27 1970

Time Rec'd	Rec'd From	Subject	Address	Rec'd By
1200	~~RADIO 5 TE~~	~~Cont~~ 5C8	~~Geary~~ & Polk, & So Dr	~
1200	~ 5TE	5C8	6TH Mission	—
1206	Radio	518	1118 Harrison	Hampton
1217	C/S	518 H+R	College Ave + Jenebern	Hampton
1222	Radio	518	Highland + Missin	Hampton
1240	Radio	518	8th + Brannan	Hampton
1245	Radio	518	Oak + Divisadero	Hampton
1247	Radio	518	Leavenworth + Sacramento	Hampton
1248	Radio	518	Broderick + Fell	Hampton
1326	Col	518 H+R	Kearney + Sutter	Hampton
1340	Radio	519	5th & Folsom	Hampton
1400	Col	518 H+R	Green + Buchannan	Hampton
1401	Col	518 H+R	Emeralda + Peralta	Hampton
1402	C/S	518 H+R	#1 Diaz (Park Merced)	Hampton
1408	C/S	518 H+R	1800 Fulton	Hampton
1410	Radio	519	Pacific + Stockton	Hampton
1411	[illegible]	[illegible]	[illegible]	[illegible]
1411	[illegible]	[illegible]	[illegible]	[illegible]
1445	C/S	518	10TH & BRYANT	NANCE
1446	RADIO	518	SANTA CLARA & YERBA BUENA	—
1449	—	518 H+R	2320 JUDAH	—
1450	C/S	518 H+R	SILVER + RINGOLD	~~KRISTOFFER~~
1505	C/S	518 H+R	CHENERY & CASTRO	—
1513	RADIO	518	LOMBARD BET. DIVISADERO + BROADERICK	—
1516	—	519	AEH	—
1528	—	519	3RD + HARRISON	—
1530	—	519	30TH + MISSION	—
1539	—	519	FRANKLIN BET O'FARRELL + GEARY	—
1540	C/S	518 H+R	UNIT PLK DIVISADERO	—
1541	C/S	518 H+R	300 JESSIE	—
1605	RADIO	518	25TH + WISCONSIN	—
1618	—	518	CLAY + DIVISADERO	—
1620	[illegible]	518 H+R	NIAGARA + WILLIAM	—
1640	RADIO	518	BROADWAY + VAN NESS	—
1641	—	518	CLAY + DRUM	—
1647	[illegible]	518 NOM	FELL + WEBSTER	BATHE
1655	C/S	518 H+R	1500 PAGE	NANCE
1712	RADIO	519	MISSION BET 9TH + 10TH	—
1730	[illegible]	518 H+R	42ND + KIRKHAM	—
1740	RADIO	518	14TH + WALLONA	—
1755	C/S	518 H+R	(400) SUTTER	—

Officers Sent	Officers Sent	Squad	Out	In	Comp't No.	ACTION TAKEN
P Fisher	Hanna	1	0825	0920	17	PROPERTY DAMAGE - CITATION
P Fisher	Hanna	1	1115	1210	18	PROPERTY DAMAGE - CITATION
Steiger	Cook	5	1206	1338	19	P.D. NO
—	Kristovich	C/S	1217	—	20	PROPERTY DAMAGE - HIT & RUN - NO ARREST
—	Tull	X226	1222	1345	21	PROPERTY DAMAGE - CITATION
—	Miller	203	1240	—	22	PROPERTY DAMAGE - CITATION
O'Shea	Sorensen	7	1245	1345	23	PROPERTY DAMAGE - CITATION
McMills	Ward Low	8	1247	1350	24	PROPERTY DAMAGE NO ARREST
—	Galbraith	225	1248	—	25	P D No
—	Sgt Groswirel	C/S	1326	—	26	PROPERTY DAMAGE - HIT & RUN - NO ARREST
Howard	Pfister	1	1340	1530	27	PI 23102, 12951 647F PC
—	Sgt Groswirel	C/S	1400	—	28	PROPERTY DAMAGE - HIT & RUN - NO ARREST
—	Sgt Howard	C/S	1340	—	29	PROPERTY DAMAGE - HIT & RUN - NO ARREST
—	Panacci	C/S	1402	—	30	PROPERTY DAMAGE - HIT & RUN - NO ARREST
—	Luchini	C/S	1408	—	31	PROPERTY DAMAGE - HIT & RUN - NO ARREST
Farrell	Mitchmiller	11	1410	151032		PI 22350 12951
PANACCI	—	C/S	1445	/	33	P.D NO
OSHEA	SORENSEN	7	1446	1600	34	PROPERTY DAMAGE - CITATION
McMILLS	WARDLOW	8	1449	1550	35	PROPERTY DAMAGE - HIT & RUN - NO ARREST
KRISTOVICH	—	C/S	1450	/	36	P D HORNO
KRISTOVICH	—	C/S	1505	/	37	P.D HORNO
MARACCI	PARENTI	4	1515	1630	38	P D HOR NO
BATES	BREWSTER	12	1516		39	
HAGERMAN	DUBOUR	3	1528	1640	40	PD NO
HOOPER	FROST	2	1530	1695	41	PD 12951 - 40000a
MITCHMILLER	FARRELL	11	1539	1640	42	PI 21753
—	LUCHINI	C/S	1540	/	43	PROPERTY DAMAGE - HIT & RUN - NO ARREST
—	LUCHINI	C/S	1541	/	44	PROPERTY DAMAGE - HIT & RUN - NO ARREST
OSHEA	SORENSEN	7	1605	1705	45	PROPERTY DAMAGE NO ARREST
MCMILLS	WARDLOW	8	1618	1630	46	NO AUTO ACCIDENT
—	MCDONALD #1181	C/S	1600	/	47	PROPERTY DAMAGE - HIT & RUN - NO ARREST
MITCHMILLER	FARRELL	11	~~1645~~	1730	48	PD 21453a
MARACCI	PARENTI	4	1645	1750	49	PD - NO
—	REDDY #1004	C/S	1600	/	50	PROPERTY DAMAGE - HIT & RUN - NO ARREST
—	LUCHINI	C/S	1655	/	51	PROPERTY DAMAGE - HIT & RUN - NO ARREST
O'SHEA	SORENSEN	7	1712	1930	52	PROPERTY DAMAGE - CITATION
—	SARIN #767	C/S	1630	/	53	
GATES	BREWSTER	12	1740		54	
~~HAGERMAN~~	~~DUBOUR~~					
—	KRISTOVICH	C/S	1755	/	55	

22350, 12951
12951, 40000

21703
21501a
21501a

22350

21703

Holes 4 Files

MONDAY JUL 27 1970

Time Rec'd	Rec'd From	Subject	Address
1755	RADIO ✓	518	9TH & BRANNON
1757		518	DAVIS & SACRAMENTO
1845	✓	518	BROADWAY & POWELL
1944	C/S	518 H & R	STEINER & CHESTNUT
1950	C/S	518 HOM	PRINCETON/LAKE BLVD
2045	C/S Radio	518	611 CAMPBELL
2120	RADIO	518	BUSH & LOWELL
2307	✓	579	GOUGH & GROVE
2312	RADIO ✓	518 ✓	JACKSON & LAGUNA
2323	✓	✓	DIVISADERO & MCALLISTER
2342	✓	✓	9TH & CLEMENT
2350			GRAFTON & PLYMOUTH

TUESDAY JUL 28 1970

License	Start	Finish	Miles	Tour	Car No.	Squad	Operator	Officer
[illegible]	51076	51111	35	7-3P		1	HARRINGTON	JACKSON
				3-11P			N.C.	
	51111	51150	39	11-7A			CURRAN	Baker
[illegible]	41608	41660	52	7-3P		2	[illegible]	PFISTER
	41660	41710	50	3-11P			HOOPER	FROST
	41710	41754	44	11-7A			MOTT	BUCK
[illegible]				7-3P	391	3	N.C.	
	63194	63228	34	3-11P			HARDEMAN	DUBOUR
	63228	63268	40				Pryal	Forslind
174563				7-3P	063	4	N.C.	
				3-11P			Perenti &	Marocci
				6-2P		5	STEIGER	Cook
	15394	15421	33	7-3A			Hogue &	Foster
[illegible]	42734	42771	37	11-7P		6	[illegible]	[illegible]
				7-3A			NC	
				11-7P		9		
				7-3P				
						1	NC	
	50040	50012	32					

Time Rec'd	Rec'd From	Subject	Address	Rec'd By
0246	RADIO	578	UNIT BLK SAGAMORE	PRYAL
0306			19TH & JUNIPERO SERRA	✓
0422	K-2	O/V NR1	[illegible]	
0620	At Kobler	on Lucky		
0620	Out Kobler	on Lucky		
0625	RADIO	518	1ST ST & FOLSOM	Galbraith

MONDAY JUL 27 1970

Rec'd By	Officers Sent	Car No.	Out	In	Comp't No.	ACTION TAKEN
NANCE	HOOPER FROST MARRACCI	2	1755	1915	56	PD 22450
McMills	PARENTI mitHamiller	4	1750	1850	57	PROPERTY DAMAGE - CITATION 22350
BAHLE	FARRELL	11	1845	1915	58	PD HOR NO
NANCE	CADET #69 MANISCALCO CADET	C/	1944	/	59	P.D. HOR NO
BAHLE	BAHLE	C/S	1935	—	60	PROPERTY DAMAGE - HIT & RUN - NO ARREST
BAHLE	FRANCIS	2	2045	2145	61	PD 21451A
Mottonelle	MITTENZIG	11	1730	1745	62	SETTLED PRIOR TO ARRIVAL
BAHLE	SWEENEY ABBEY	6	2307	0030	63	PI NO
PRYAL	CURRAN BAKER	1	2312	2323	65	G.O.A
PRYAL	CURRAN BAKER	1	2323	2340	65	N. P D
V	MOTT BUCK	2	2342	0145	66	PROPERTY DAMAGE - CITATION 22350
V	SWEENEY ABBEY	6	2100	2220	67	PD HOR NO

TUESDAY JUL 28 1970

* License	Start	Finish	Miles	Hour	Car No.	Squad	Operator	Officer
				11-7P		9		
				7-3A				
				2-10P	668	11	FARRELL MITTENMILLER	
				2-10P	103	12	NC	
	60307	60375		7-3P	103	24	SGT COSGROVE	
				3-11P			SGT [illegible] — B[illegible]	
				11-7A			SGT LOVELHART	
				11-7P	065	25	SGT VINNELL	
				7-3A			SGT STAKE	

Officers Sent	Officers Sent	Car No.	Out	In	Comp't No.	ACTION TAKEN
MOTT	BUCK	2	0246	0345	1	PROPERTY DAMAGE - CITATION 22350
CURRAN	BAKER	1	2306	0330	2	G.O.A
						2 MEN BOOKED 207 PC. 220 PC - 182 PC
STEIGER	COOK	5	0625	0726	3	PERSONAL INJURY - CITATION 21453A

TUESDAY JUL 28 1970

Time Rec'd	Re From	Subject	Address	Rec'd By
0705	Co G	518 H/R	RICHMOND STA.	Galbraith
0720	Radio	518	45 Glendale	✓
0824	✓	518	39TH & SLOAT	✓
0828	✓	519	Fremont & MARKET	✓
0840	c/s	518 H/R	Fulton <1700>	✓
0914	Radio	518 H/R	Valencia - Mission	✓
1004	c/s	518 H/R	Broadway <Tunnel>	✓
1005	c/s	518 H/R	Leavenworth <2500>	✓
1024	Radio	519	150 LAGUNA ~~HONDA~~ WOODSIDE	✓
1213	✓	519	ST. LUKE'S HOSP	✓
1225	✓	~~519~~ 518	5 WATCHMAN WY	✓
1300	✓	518	17TH & DIAMOND	✓
1310	✓	519	~~17TH &~~ 350 McAllister	✓
1322	c/s	518 H/R	337 FULTON	✓
1323	Radio	CHECK PASSED	[illegible] MARKET	✓
1327	c/s	518 H/R	2357 BUSH	✓
1333	Radio	519	San Jose & Lakeview	✓
1346	c/s	518 H/R	14 WOODLAND	✓
1358	Radio	519	500 LYON	✓
1410	Ambulance on duty			
1418	Gorilla on duty			
1420	Radio	518	GALVEZ & NEWHALL	✓
1424	✓	518	Jackson & Polk	✓
1434	✓	519	4th & Howard	Gilham
1447	Co A	518 H/R	Broadway bet. Taylor & Jones	—
1500	c/s	518 H/R	(3800) Clarendon	—
1510	Radio	518	Merchant + Embarcadero	—
1520	—	519	24-12th St.	—
1624	✓	518	Bough & Francisco	—
1610	✓	519 H/R	6th & Harrison	—
1622	✓	518	3rd & Clinton	—
1631	✓	518	6/9 & Market	—
1645	✓	518	Turk & Divisadero	—
1655	✓	519	Presbyterian Hosp	—
1655	c/s	518 H/R	(200) San Jose	—
1801	Radio	518	100 BKK LONDON	
1900	c/s	518 H/R	(2500) MISS 100	—
1910	Radio	518	Leice & Lombard	—
1407	Div	518	Unit 1st Excelsior	—
1913	Radio	518	Sacramento & Kearny	—

Officers Sent	Officers Sent	Car No.	Out	In	Comp't No	ACTION TAKEN
[illegible]	[illegible]	C 2	0600	0700	4	PROPERTY DAMAGE - HIT & RUN - NO ARREST
HOWARD	P FISTER	2	0720	0830	5	PROPERTY DAMAGE - CITATION
Harrington	Jackson	1	0824	0920	6	PROPERTY DAMAGE NO ARREST
Steiger	Cook	5	0828	0945	7	PERSONAL INJURY NO ARREST
—	FAGALDE	C/S	0840	—	8	PROPERTY DAMAGE - HIT & RUN - NO ARREST
—	Varni	210	0914	—	9	PROPERTY DAMAGE - HIT & RUN - NO ARREST
—	Fagalde	C/S	1004	—	10	PROPERTY DAMAGE - HIT & RUN - NO ARREST
—	Fagalde	C/S	1005	—	11	PROPERTY DAMAGE - HIT & RUN - NO ARREST
HOWARD	PFISTER	2	1024	1200	12	PERSONAL INJURY - CITATION
McDONALD	OSUNA	6	1213	1320	13	PT NO
McVIEGH	McMILLS	226 230	1225	1255	14	No report desired
HOWARD	PFISTER	2	1300	1430	15	PD
EFFISIMO	—	221	1330	1500	16	PI No
—	Bertucalli	C/6	1322	1400	17	PD H+R No
[illegible]	[illegible]	5	1311	1320	10	Arr. MADE - 470 P.C. 472 PC
—	Fox	C/S	1327	—	18	PD H+R No
Harrington	Jackson	1	1315	1445	19	PI No
—	Fox	C/S	1346	—	20	PD H+R No
Farrell	Mittemiller	11	1358	1500	21	PI No
McDONALD	OSUNA	6	1420	1445	22	SETTLED PRIOR TO ARRIVAL
	LORD	227	1424	1600	23	PD 21802a
	Moore	223	1439	1500	24	NO REPORT DESIRED
—	Echohawk	C/S	1440	—	25	
—	Zuchini	C/S	1500	—	26	PROPERTY DAMAGE - HIT & RUN
Parent	Moracci	4	1510	1615	27	PD H+R No
McDonald	Osuna	6	1522	1730	28	PI No
Farrell	Mittemiller	11	1524	1620	29	PD 22106
—	—	11	1620	1810	30	
Hooper	Frost	2	1622	1645	31	No Accident Unable to locate
Parent	Moracci	4	1623	1640	32	
Harkema	Fabon	3	[illegible]	1845	33	PI No
Parent	Moracci	4	1655	1810	34	PI 21802a
—	Zuchini	C/S	1655	—	35	[illegible]
Hooper	Frost	24	1502	2015	37	PD 23102 22350 12951 4000A
—	BATTLE	C/S	1501	1900	38	PROPERTY DAMAGE - HIT & RUN - NO ARREST
Hudson	Dubon	3	1913	1918	39	GOA
Hooper	Frost	2	1820	2005	40	PD 20002A + 22350
Varni	Crayton	8	1913	2240	41	P.D. - 22350 - 20002A - 23102A

TUESDAY JUL 28 1970

Time Rec'd	Rec'd From	Subject	Address	Rec'd By
1915	Radio	518	Lisbon & Short	GILLIAM
1930	—	518	Yosemite & William	—
2010	—	519	A.E.H.	—
2040	—	518	23rd & Shotwell	—
2042	—	518	24th Ave & Cecilia	—
2047	—	518	25th & Guerrero	—
2055		518	Stockton & Pine	—
2037	—	519	Page & Masonic	—
2144	—	519	17th & Folsom	—
2144	—	518	Lisbon & Russia	—
2153		518	Mission & Avalon	—
2200	—	518	Lisbon & Russia	BATTLE
2210	—	519	Mission & Avalon	—
2215	[illegible]	[illegible]		
2215	[illegible]	[illegible]	duty	
2272	Radio	518	Mason & Bay 4th OS	BATTLE
2275	Radio	518	Webster & Haight	Becker
2308	Radio	518	238 Presidio	Becker
2309	Radio	518	1402 Kearny	Becker
2314	Radio	518	Turk & Masonic	Becker
2352	Radio	518	9th & Mission	Becker
2353	✓	519	MARKET & FRANKLIN	Becker

WEDNESDAY JUL 29 1970

0005	Radio	518	Mason & Clay	Becker
0026	Radio	518	3rd & Gelman	Becker
0110	Radio	519	25th & Ill	Becker
0110	Radio	518	Rhode Island & 23	Becker
0207	Radio	518	855 Geary 2200 Blk	Becker
0300	Radio	519	18th Clive	Becker
0033	[illegible]	[illegible]		
0355	RADIO	518		
0900		519	Cherry & California	
0914	C/S	518 H/R	Geary & Arguello	
0935	Radio	518	Kearny & Bush	
1000		519	Bryant & Harriet	
1020	-	518	9th & Lincoln Way	
1035	-	519	Essex & Harrison	
			Army & Hampshire	

TUESDAY JUL 28 1970

Officers Sent	Officers Sent	Car No.	Out	In	Comp't. No.	ACTION TAKEN
	MacKenzie Clements	264	1915	2045	42	PD No
Hoque	Foster	5	1930	2030	43	PD HMRNo
Porenty	Mercuri	4	2010	2215	44	PI 21950
Hoque	Foster	5	2040	2055	45	No Report Desired
Farrell	Mettemilla	11	2042	2200	46	PD No
Hooper	Frost	2	2047	2145	47	PD No
Hoque	Foster	5	2055	2145	48	PD 21451A
Hardeman	Prebor	3	2137	2245	49	PI 22350
Farrell	Mettemilla	11	1830	1940	50	PI 21650
—	Byrd	270	2143	/	51	SAME AS K-53
Hoque	Foster	5	2153	—	52	SAME AS K-54
—	Byrd MacKenzie	270 264	2155	0015	53	PD 18000
—	Clements	262	2204	0015	54	PI 21801A 12951
PARENT:	BARNES	4	1810	1900	55	PD No
Greene	Crayton	8	2248	2348	56	P.D. No
Royal	Forslind	3	2308	2340	57	NO REPORT DESIRED
Curran	Baker	1	2309	2339	58	GONE ON ARRIVAL
Mott	Buck	2	2314	0030	59	PROPERTY DAMAGE NO ARREST
Curran	Baker	1	2352	0055	60	PROPERTY DAMAGE NO ARREST
	FOSTER	5	1300	0100	61	PI 12951 21950

WEDNESDAY JUL 29 1970

Rec'd By							
Royal	Forslind	3	0005	0105	1	PROPERTY DAMAGE - CITATION	22106
Mott	Buck	2	0128	0230	2	PERSONAL INJURY NO ARREST	
Mott	Buck	2	0140	0230	3	PERSONAL INJURY NO ARREST	
Curran	Baker	1	0143	0230	4	PROPERTY DAMAGE - CITATION	22350
Royal	Forslind	3	0207	0345	5	PROPERTY DAMAGE - CITATION	22106 Pol Veh
Curran	Baker	1	0300	0500	6	PERSONAL INJURY - CITATION	22350
GARRETT	STEIGER COOK	5	0755	0910	7	PROPERTY DAMAGE - CITATION	22350
-	HOWARD AGUILAR	2	0903	1140	8	PERSONAL INJURY - CITATION	22350
-	UNKNOWN	COL	0915	/	9	PROPERTY DAMAGE - HIT & RUN - NO ARREST	
	YAEGER	204	0935	1100	10	PROPERTY DAMAGE NO ARREST	
-	COOK STEIGER	5	1000	1101	11	PERSONAL INJURY NO ARREST	
-	HARRINGTON JACKSON	1	1020	1130	12	PROPERTY DAMAGE - CITATION	21724
	MUELLER	206	1025	1200	13	PROPERTY DAMAGE - CITATION	22350

WEDNESDAY JUL 29 1970

License	Start	Finish	Miles	Tour	Car No.	Squad	
531345	51149	51173	24	1-3P	373	1	HARRINGTON JACKSON
	51173	51232	59	3-11P			Cole Brewster
				11-7A			NC
532361	47769	47818	49	3P	122	2	HOWARD AGUILAR
	47816	47861	45	3-11P			Hooper Frost
	47861	47894	33	11-7A			Moll
531344	63268			7-3P	391	3	N C
	63268	63316	48	3-11P			Maraci Dubarr
	63316	63380	64	11-7A			..... Becker
194563	62115			7-3P	067	4	N.C
	67198	67228		3-11P			Pardella Parenti
532362	45427	45471	44	6-2P	099	5	STEIGER COOK
	45472	45501	29	7-3A			Hogue Foster
531340	42771			11-7P	397	6	McDONald McMills
				7-3A			
532360	.....			11-7P	097	7	N.C
	63545	63861	16	7-3A			Hill Sweeney
532364	50072			11-7P	096	8	N C.
	50072	50107	35	.....			Greene Crayton

Time Rec'd	Subject	Address	Rec'd By
1030	Radio	516	ARGUELLO - Presidio Gate.
1100	"	518 519	37th & SANTIAGO HOWARD AGUILAR
~~1110~~	"	519	18th, Santiago
1112	"	518	2213 - Broderick
1115	On View	518	400 BLK 7th, St.
1158	"	518	19th, Irving
1159	"	518	Pine, Front
1159	"	518	PK Presidio, Cabrillo
1200	"	519 Red	V.Ness, Jackson
1139	"	519	Jackson Lyon
1235	C/S	518	MINNESOTA & 800 BLK
1310	Radio	518	Plymouth & Montecito
1315	"	518	100 - 8th ST
1320	"	518	48th & ORTEGA
1340	"	518	GIRARD & SILLIMAN
1420	"	519	3rd & BRANNAN
1430	"	519	Collinwood & MARKET
1450	[illegible]		
1510	[illegible]	518	Lathrop Ln. & Bryant

License	Start	Finish	Miles	Tour	Car No.	Squad	
194572				11-7P 7-3A	069	9	
194585				2-10P	068	11	Farrell Mittemillen
507198		36		2-10P	038	12	
052145	6044	6015		7-3P 3-11P 11-7A	103	24	Sgt Cosgrove
194564				11-7P 7-3A	065	25	N.C.
					061		C "
					082		
				MAGUIRE	085		
					063		

Officers Sent By / Rec'd	Officers Sent	Squad	Out	In	Comp't No.	ACTION TAKEN	
GARRETT	PARAS.	205	1030	/	~~14~~	CANCELLED BY RADIO	
Decker	~~McDonald~~ McMills	~~6~~ 2.	1100	1330	14	PERSONAL INJURY - CITATION	22350
↳	~~How & d~~ ~~Aguilar~~	2	1110	/	~~15~~	No Auto Accident.	
↳	McDonald McMills	6	1112	1150	~~16~~ 15	PROPERTY DAMAGE - CITATION	26453A
Yeager	Yeager	204	1115	1230	16	PROPERTY DAMAGE NO ARREST	
Decker	Hammond	212	1158	1330	17	PROPERTY DAMAGE - CITATION	22350
↳	Paras	205	1159	1315	18	PROPERTY DAMAGE - CITATION	26453
↳	McCormack	228	1159	1325	19	PROPERTY DAMAGE - CITATION	216584.
↳	Stieger Cook	5	1200	1345	20	PERSONAL INJURY NO ARREST	
↳	McDonald McMills	6	1139	1240	21	PROPERTY DAMAGE NO ARREST	
	Fox.	4/5	1235	/	22	PROPERTY DAMAGE - HIT & RUN - NO ARREST	
	McDonald McMills.	6	1310	1440	23	PERSONAL INJURY - CITATION	22350-17151
	HARRINGTON JACKSON.	1	1315	1415	24	PROPERTY DAMAGE - CITATION	22106
	Lord-	227	1320	1520	25	PROPERTY DAMAGE NO ARREST	
	Lazzareschi	222	1340	1510	26	PROPERTY DAMAGE NO ARREST	
	Farrell McMillen	11	1420	1540	27	PERSONAL INJURY - CITATION	22517
	[illegible]	6	1445	1730	28	PERSONAL INJURY - CITATION	17151
Cole	Brooks	1	1445	1615	29	PROPERTY DAMAGE NO ARREST	

WEDNESDAY JUL 29 1970

Time Rec'd	Rec'd From	Subject	Address	Rec'd By
1440	C/S	518	Golden Gate (2200)	Gillam
1455	C/S	518	(1400) Kearney	—
1532	Radio	409 - 518	700 Missouri	—
1600	—	519	[illegible] & Noe	—
1607	—	518	17th & Kansas	—
1620	C/S	518 H/R	(200) Rhode Island	—
1637	Radio	519	Calif & Powell	—
1650	—	518	13th & Folsom	—
1707	—	518 H/R	1366 Vermont	—
1715	—	518	Turk & Buchanan	—
1720	—	518	Bayshore & Oakdale	—
1725	—	518	Turk & Buchanan	—
1735		519	24th & Taravel	—
1800	[illegible]	518 HR	Tompkins Sera & 19th	Battle
1814	Sgt. O'Donnell	518	22nd & Mission	McMillan
1852	Radio	518	Mission Excelsior	—
1855	—	518	101 Bridgeview	—
1855		—	Mission & Russia	—
1855	—	518 H/R	Lane & Evans	—
1855		518	Haight & Division	—
2000	—	520	3333 Mission	DAVE F. GILLAM #1824
2017	—	518	Balboa & Arguello	DAVE F. GILLAM #1824
2100	—	518	Brazil & Mission	DAVE F. GILLAM #1824
2102	—	519	Ellis & Van Ness	DAVE F. GILLAM
2115	—	409 x 518	348 Warren	DAVE F. GILLAM #1824
2145	—	519 H/R	696 - 36th Ave	DAVE F. GILLAM #1824
2215	[illegible]			
2225	[illegible]			
2240		518	3rd & Lincoln	Baker

THURSDAY JUL 30 1970

0010	Radio	518	Lombard & S. Van Ness	Baker
0012	"	518	17th & Clayton	"
0018	"	518	Powell & California	"
0050	"	[illegible]	[illegible]	
0055	"	518	Alabama & Precita	
0100	On View	Found Property	850 Bryant	"
0215	Radio	518	4th Ave & Anza	"
0225	"	518	Market & Romain	"
0630	[illegible]			
0630	[illegible]			

Officers Sent	Officers Sent	Squad	Out	In	Comp't No.	ACTION TAKEN
	Fontaine	C/S	1440		30	PROPERTY DAMAGE NO ARREST
	Zuchini	C/S	1455		31	PROPERTY DAMAGE NO ARREST
Pardella	Parenti	4	1532	1700	32	PROPERTY DAMAGE - HIT & RUN - NO ARREST
Powell	Pittsmiller	11	1600	1730	33	PERSONAL INJURY - CITATION 21650
Hooper	Frost	2	1601	1710	34	PROPERTY DAMAGE - CITATION 21802 A
Zuchini	—	C/S	1620		35	PROPERTY DAMAGE - HIT & RUN - NO ARREST
Cole	Brewster	1	1637	1800	36	PROPERTY DAMAGE NO ARREST
—	Zuchini	C/S	1650		37	PROPERTY DAMAGE NO ARREST
Mancini	Dubow	3	1707	1845	38	PROPERTY DAMAGE - HIT & RUN - NO ARREST
Parenti	Pardella	4	1715	1850	39	PERSONAL INJURY NO ARREST
Hooper	Frost	2	1720	1734	40	SETTLED PRIOR TO ARRIVAL
Parenti	Pardella	4	1715	1850	41	PROPERTY DAMAGE NO ARREST
Powell	Pittsmiller	11	1735	1845	42	PERSONAL INJURY NO ARREST
		1 COD	1800		43	PROPERTY DAMAGE - HIT & RUN - NO ARREST
O'Donnell	—	C/S	1755	1815	44	PROPERTY DAMAGE NO ARREST
Cole	Brewster	1	1852	1910	45	GONE ON ARRIVAL
—	—	1	1911	1845	46	SETTLED PRIOR TO ARRIVAL
McGuire	Wardle	24 25	1835	1945	47	PROPERTY DAMAGE - CITATION 21800A
Cole	Brewster	1	1843	1855	48	GONE ON ARRIVAL
—	Lau	243	1845	2030	49	PROPERTY DAMAGE - CITATION 26453 · 12951
					50	
Irene	Gregoire	8	2047	2105	50	NO REPORT DESIRED
Hall	Sweeney	7	2100	2200	51	PROPERTY DAMAGE - CITATION 22517
Kerestes	Pardella	4	2102	2230	52	PERSONAL INJURY NO ARREST
Mancini	Dubow	3	2115	2215	53	PROPERTY DAMAGE - CITATION 22350
Irene	Gregoire	8	2145	2300	54	PERSONAL INJURY - HIT & RUN - NO ARREST
Foster	Hogue	5	2240	0020	55	PROPERTY DAMAGE - CITATION 22350

THURSDAY JUL 30 1970

[illegible]	Beller	3	0010	0135	1	PROPERTY DAMAGE - CITATION 22350
[illegible]	[illegible]	2	0012	0100	2	CANCELLED BY RADIO
Foster	Hogue Foster	5	0118	0230	3	PERSONAL INJURY - CITATION 21800A
					4	CANCELLED BY Communications See K-5.
[illegible]	[illegible]	7	0155	0215	5	PROPERTY DAMAGE - CITATION 22350
[illegible]	[illegible]	206	0200	0230	6	Found Property Report Made
[illegible]	Seiler	3	0215	0330	7	PROPERTY DAMAGE - CITATION 22350
—	Foss Ng	2	0225	0325	8	PROPERTY DAMAGE - CITATION 22350

THURSDAY JUL 30 1970

License	Start	Finish	Miles	Tour	Car No.	Squad	Operator	Officer
531345	51234	5/270	36	7-3P	373	1	HARRINGTON	JACKSON
	51270	51297	27	3-11P			Cole	Brewster
	51297			11-7A			N.C.	
532361	47294	47963	69	7-3P	122	2	AGUILAR	Kellejian
	47963	48003	40	3-11P			Hooper	FROST
	48003	48050	47	11-7A			Mott	PRYAL
5313444	63380	63		7-3P	391	3	N C	
	63400	63449	49	3-11P			PARdella	MARACCI
	63449	"		11-7A			CARLSON	BAKER
194563	62112	62112	—	7-3P	067	4	NC	
	62112	62135	23	3-11P	063		PARENTI	DUBOUR
532362	45501	45543	42	6-2P	099	5	STEIGER	COOK MILEM.
	45543	45567	24	7-3A			Hugue	Foster
531340	42824	42841	35	11-7P	397	6	Mc DONALD	HARRISON
	42859	42886	27	7-3A			olson	Abbey
532360	63841	63918	57	11-7P	097	7	O'SHEA	SORENSEN
532364	50108	50159	51	P	096	8	Galbraith	Moore
	50159	50200	41				Greene	CRAYTON

Time Rec'd	Rec'd From	Subject	Address	Rec'd By
0700	Radio	518	3500 MARKET	
0710		518	HAIGHT & SHRADER	
0750		515	Balboa & 10th	
0800		518	360 Golden Gate	

THURSDAY JULY 30 1970

0700	Radio	518	3500 MARKET
0720	"	518	HAIGHT & SHRADER
0750	"	518	Balboa & 10th.
0800	"	518	360 Golden Gate
0852		514	444 URBANO
1000		518	CALIF & PRESIDIO
1030		518	EVANS & JENNINGS
1200		519	California & KEARNY
1215		518	32nd & ANZA
1245		518	Folsom & 22nd
1310		512	FRANKLIN & MARKET
1330		518	19th & Sloat Blvd
1340		516	31st & NORIEGA
1345	9/5	518	JACKSON (700)
1355	9/5	518 HR	YORK - 900

THURSDAY JUL 30 1970

License	Start	Finish	Miles	Tour	Car No.	Squad	Operator	Officer
194572				11-7A	069	9	NC	
				7-3A			NC	
194585				2-10P	068	11	FARRELL	MITTEMILLER
507198	5 /			2-10P	038	12		
052145	60565 - 60622			7-3P	103	24	SGT COSGROVE	
				3-11P			SGT LUCEY	
				11-7A			SGT YAGER	
194564				7-3A	065	25	SGT STURKEN	
					061			

Officers Sent	Officers Sent	Car No.	Out	In	Comp't No.	ACTION TAKEN
GARRITT	STEIGER	5	0700		9	
	COOK					
-	HARRINGTON	1	0720		10	
	JACKSON					
	HARRINGTON	1	0750		11	
	JACKSON					
	GARVIN	203	0800		12	
	GARVIN	203	0800		13	

THURSDAY JUL 30 1970

	COOK					
GARRITT	STEIGER	5	0700	0830	9	PERSONAL INJURY - CITATION 22350
-	HARRINGTON	1	0720	0745	10	NO REPORT DESIRED
	JACKSON					
-	HARRINGTON	1	0750	0855	11	PROPERTY DAMAGE - CITATION 21224
	JACKSON					
-	GARVIN	203	0800	[illegible]	12	[illegible]
	AGUILAR					
-	KELLEGIAN	2	852 / [illegible]		13	PROPERTY DAMAGE NO ARREST
	HARRINGTON					
	JACKSON	1	1000	1100	14	PROPERTY DAMAGE NO ARREST
	LUCHINI	C/S	1030	/	15	PROPERTY DAMAGE - HIT & RUN - NO ARREST
	HARRISON					24004A Chatsworth Station
MCDONALD	MCDONALD	6	1200	1330	16	PROPERTY DAMAGE - CITATION SGT VANTHACKER
	GALBRAITH					OFF Beach - Hamilton
	HICKE	8	1225	1355	17	PROPERTY DAMAGE - CITATION 21206 SGT Chilton 21G
	OSHEA					
-	SORENSEN	7	1245	1430	18	PERSONAL INJURY - CITATION 22350, 21453A
-	HARRINGTON					
	JACKSON		1310	1400	19	PROPERTY DAMAGE - HIT & RUN - NO ARREST
-	HAMMOND	212	1330	1350	20	PROPERTY DAMAGE NO ARREST
-	AGUILAR	2	1340	1350	21	CANCELLED BY RADIO
	KELLEGIAN					
	FAGALDE	4/S	1340	1350	22	PROPERTY DAMAGE NO ARREST
	LUCHINI	C/S	1355	1400	23	PROPERTY DAMAGE - HIT & RUN - NO ARREST

THURSDAY JUL 30 1970

Time Rec'd	Rec'd From	Subject	Address
1403	c/s	518	Barstow + 7th St
1410	Radio	518	Pine + Mason
1410	~~Lt Shot Fired~~ Man deputy		
1430	Radio	518 H/R	(1300) 22nd St.
1515	—	518	Soln + Magellan
1517	c/s	518 H/R	541 Waller
1530	Radio	518	24 + Dolores
1534	c/s	518 H/R	Van Ness + Colby
1550	c/s	518	4th Ave + Pacheco
1554	Radio	518	Front + Jackson
1610	—	518	900 Blk Divisadero
1620	c/s	519	(1800) Oak
1645	Radio	518	Lake + Park Presidio
1650		518	Keith + Palou
1700		518	Mason + Union
1700	c/s	518 H/R	73 Nevada
1700	c/s	518 H/R	325 Mason
1715	Radio	519	Beach + Broderick
1717	—	518	Hilltop + Ridge
1720	—	519	108 Hyde
1726		518	22nd + So. Van Ness
1726	—	518	Beach + Leavenworth
1729	—	518	Divisadero + Sutter
1732	—	519	Northpoint + Columbus
1755	off H+R	518 H+R	Sawyer + Raymond
1840	off Radio	518 H+R	Sawyer + Raymond
1841	off Radio	518 H+R	Crocker Plg. Lot. Gough
1910	c/s	518 H/R	San Bruno + Thornton
2022	Radio	518	348 + 22nd
2024	—	518	22nd + Geary
2032	—	519	278 Page
2215	Man off duty	519	Stockton + Post
2214			
2215	~~Lt Man~~ Man off duty		
2210	Radio	518 H+R	~~Revere~~ + Silver
2230	c/s		FERN + BUSH
2300	off Becker	518	Division + Potrero
2337	K-8	Alarm	3400 Calif
2359	Radio	518	Gates — Thompkins

THURSDAY JUL 30 1970

Rec'd By	Officers Sent	Car No.	Out	In	Comp't No.	ACTION TAKEN
GARRETT	Luchini	C/S	1400	1420	24	PROPERTY DAMAGE NO ARREST
	Seyler	221	1420	1640	25	PD 23102 - 21658a - Burr. Bk
GILLAM	Fagolde	C/S	1430		26	PROPERTY DAMAGE - HIT & RUN - NO ARREST
—		8	1400	1530	27	PROPERTY DAMAGE NO ARREST
—	Panacci	C/S	1430	1440	28	PROPERTY DAMAGE - HIT & RUN NO ARREST
DAVE F. GILLAM #1824		2	1520	1620	29	PROPERTY DAMAGE - [illegible]
—	Hampton	C/S	1530	1540	30	PROPERTY DAMAGE - HIT & RUN NO ARREST — 21801A, 12451
—	Battle Millwood	C/S	1530	1540	31	PROPERTY DAMAGE NO ARREST
—	Farrell Cole	11	1556	1620	32	Parties Advised
—	Burnside	1	1610	1650	33	PD 22350 - 4454 A
—	Panacci Pardella	C/S	1545	/	34	PERSONAL INJURY - HIT & RUN - NO ARREST
—	Marocci Hoopis	3	1645	1800	35	PD - 21658A
—	Frost Perenti	2	1650	1705	36	Unable to Locate
—	Dubeau	4	1700	1825	37	PD - 58A - 2 Tows
—	Panacci	C/S	1700	1730	38	PROPERTY DAMAGE - HIT & RUN - NO ARREST
—	Mayne Farrell	C/S	1625	1690	39	PROPERTY DAMAGE - HIT & RUN - NO ARREST
—	Mattmith Eshar	11	1715	1815	40	PROPERTY DAMAGE - CITATION — 21802A
—	Lorenz Galbreath	7	1717	1730	41	Unable to Locate
—	Moore	8	1722	1800	42	NO REPORT DESIRED
—	O'Shea	10	1735	1838	43	PROPERTY DAMAGE - CITATION — 22017
—	Hoopes Frost	2	1728	1930	44	PERSONAL INJURY NO ARREST
—	McDonald	6	1729	1830	45	PERSONAL INJURY NO ARREST
—	—	—	1732	1930	46	Same as Inc # 44

Rec'd by Off | Rec'd Mid N

McMills	WARD	C/S	1820	1830	47	PROPERTY DAMAGE - HIT & RUN - NO ARREST
McMills DAVE F. GILLAM #1824	WARD	C/S	1840	1850	48	PROPERTY DAMAGE [illegible]
	Fuentes	C/S	1855	/	49	PROPERTY DAMAGE [illegible]
—	Adams Sanders	5	2022	2110	50	P.D. H-R. No
—	Pardella Marocci	3	2024	2220	51	P.I. - No - 1 Tow
—	Potenta Dubeau	4	2110	2210	52	579 - P.I. No
—	Elsa Abbey	6	2120	2140	53	Cancelled By Radio — 21950
	Hogue Foster	5	2210	2355	54	P.I. 22350 - 22350 - 3 Cars
NANCE	#49 EDWARDS	C/S	2230	2330	55	P.D. H-R-518 - Garcia
FORSLIND	BECKER	C/S	2300	2315	56	PD-NO
FIRSLIND CRAYTON	CRAYTON GREEN	8	2337	0015	57	FALSE ALARM
FORSLIND	FOSTER HOGUE	5	2359	0015	58	P.D. H-R-No

FRIDAY JUL 31 1970

License	Start	Finish	Miles	Tour	Car No.	Squad	Operator	Officer
531345	51297			7-3A	373	1	HARRINGTON	PFISTER
				3-11P			NC	
				11-7A			Carlson	Gunan
532361	48050			7-3A	122	2	VARNI	Kellesian
	48103	48136	33	3-11P			[illegible]	[illegible]
				11-7A			BECKER	MoTT
531344	63449			7-3A	391	3	NC	
	63449	63483	32	3-11P			[illegible]	[illegible]
				11-7A				
194569	62135			P	063	4	NC	
				11P				
532362	45367			6-2P	099	5	Steiger	Cook
531340	42888	42919	30	11-7	397	6	WARNKE	McDonald
	42919	42972	53	[illegible]			[illegible]	[illegible]
532360	63918	63966	48	11 7	097	7	O'Shea	Sorensen
				7-3A				
532364	50200			11-7	096	8	N.C.	
	50196	50227	31	7-3A			[illegible]	[illegible]

Time Rec'd	Rec'd From	Subject	Address	Rec'd By
0020	RADIO	518	SAN JOSE. MT. VERNON	FORSLIND
0025	Off. L. Hill reported off duty because of illness to			
0145	RADIO	519	2924 DIAMOND	FORSLIND
0145	K-8	O/V ~~[illegible]~~	CORBETT-MARKET	"
0207	RADIO	519	KEZAR - PARK STA.	"
0220	RADIO	518	Eddy - Gough	"
[illegible]	RADIO	518 - H&R	16TH NORIEGA	"
0255	RADIO	518	3RD - HARRISON	"
0324	Radio	518	172 Portola	Becker
0610	H Bradley on duty			
0610	H matter of [illegible]			
0740	Radio	5[illegible]	KEZAR DR + WALLER	
0850	"	518	TAYLOR + O'FARRELL	
0905	"	518	BAY + LARKIN	
0955	"	518	ORIZADA + Randolph	

FRIDAY JUL 31 1970

License	Start	Finish	Miles	Tour			
194572				11-7P	069	9	NC
				7-3A			
194585	56347	56384	37	2-10P	068	11	FARRell Mitemillen
507198				2-10P	038	12	NC
052145	60707-	60772		7-3P	103	24	Sgt COSGROVE.
				3-11P			
				11-7A			
194564				7-3A	065	25	

Officers Sent	Officers Sent	Car No.	Out	In	Comp't No.	ACTION TAKEN
MOTT	PRYAL	2	0020	0120	1	PI - 22350
Sgt Stuiken						
MOTT	PRYAL	2	0115	0255	2	PI - 22006 - 12951 - 4462a
CRAYTON	GREENE	8	0120	0145	3	ONE AUTO 58 A T C
FOSTER CRAYTON	CRAYTON		0230			
MOTT	PRYAL	8/2	0207	0430	4	P1 - 22350 - 21650 - 2 Tows
OLSEN	ABBEY	6	0130	0245	5	P.O. 21657 - 2 Tow -
SGT LIGINS	GEETER	I2	0200	0315	6	P.O H&R 1-Tow
MOTT	PRYAL.	2	0255	0320	7	Settled Prior
MOTT	Pryal	2	0324	0645	8	PROPERTY DAMAGE - CITATION 22350
CARRITT	HERRINGTON					PERSONAL INJURY - CITATION 22350 - 12951
	PFISTER	1	0740	0855	9	
—	CARLTON	201	0850	1045	10	PROPERTY DAMAGE - CITATION 22006
—	GARVIN	203				SETTLED PRIOR TO ARRIVAL
—	VARNI	2	0405	0440	11	
—	KILLIAN	2	0455	1145	12	PROPERTY DAMAGE NO ARREST

FRIDAY JUL 31 1970

Time Rec'd	Rec'd From	Subject	Address	
0945	Radio	518	19th Ave + Crossover	
1010	—	518	8th + Harrison	
1025	—	519	8th + Irving	
1102	RADIO	519	Willard & McAllister	
1210	—	518	McCoppin + Valencia	
1210	—	518	Fulton 400	
1220	—	518	135 Geary	
1235	—	518 H/R	Mission + Onondago	
1235	—	518	Jackson + Van Ness	
1245	—	518	Bryant + 11th	
1305	—	518	Gough + Washington	
1325	—	518	Stanyan 400 Blk	
1405	C/S	518	Geary Unit	
1410	Radio	519	Berry Unit	
14[illegible]	[illegible]	On Duty		
14[illegible]	[illegible]	Off Duty		
1447	Radio	518	10th + Clement	DAVE F. GILLAM #1824
1452		518	Army + Mission	DAVE F. GILLAM #1824
1518	—	519	9th + Mission	[illegible] #1824
1525	—	518	Juniper Serra + Holloway	[illegible]
1530	C/S	518 H/R	16th + Geary Pk. Lot	[illegible]
1555	Radio	519	Army + Guerrero	[illegible] #1824
1600		519	20th Cpt. York + Hampshire	—
1610	—	518	3rd + Galvez	DAVE F. GILLAM #1824
1630	C/S	518	(2300) San Jose	
1630	—	518 H/R	Pt. Lobos West of 48th Ave	
1657	Radio	518	(2400) Griffith	
1700	O/V	518	14th + Mbl	
1730	C/S	518 H/R	(300) Ashton	—
1735	[illegible]	518 H/R	Turk + Stanyan	—
1740	Radio	519	1st + Mission	Seyler
~~[illegible]~~		~~519~~	~~Taylor~~	~~Seyler~~
1835	C/S	519	Larkin + Post	
1840	C/S	518	G. G + Leavenworth	
1909	Radio	519	Golden Gate + Leguna	DAVE F. GILLAM #1824
1910	—	519	3rd + Palou	DAVE F. GILLAM #1824
1925	—	519	MEA	DAVE F. GILLAM [illegible]
1930	C/S	518 H/R	(5100) 3rd	[illegible]
2023	Radio	519 H/R	St. Lukes Hosp	DAVE F. GILLAM #1824
2030	—	518	26th + Valencia	
2037	—	518	Stanyan + Fulton	Nance

Rec'd By	Officers Sent	Car No.	Out	In	Comp't No	ACTION TAKEN	
GARRETT	Cook Steigen Hoellen	5 206	0945	1040	13	PROPERTY DAMAGE - CITATION	22350
—	Yhegen	205 5	1010	1430	14	PROPERTY DAMAGE - CITATION	24002 & 38B
Cook Steiger	Hilem	211	1025	1210	15	PERSONAL INJURY NO ARREST	
Moore	~~Harrington Blaster~~ ~~McDonald~~	~~K-1~~	1102	1230	16	PERSONAL INJURY - CITATION	
GARRETT	OSHOA SORENSEN	7	1210	1325	17		223,c
—	Bertuccelli	C/S	1210	/	18	PROPERTY DAMAGE - CITATION	22100 B, 12951
—	McMills GALLAGHER	225	1220	1235	19	PROPERTY DAMAGE - HIT & RUN - NO ARREST	
—	Zuchini	C/S	1235	/	20	NO 518 thy location	
—	WARNKE McDonald	6	1235	1250	21	PROPERTY DAMAGE - HIT & RUN - NO ARREST	
—	VARNI KELLOGIAN	2	1245	1415	22	GONE ON ARRIVAL	
—	WARNKE McDonald	6	1305	1405	23	PROPERTY DAMAGE NO ARREST	
	FOX.	C/S	1325	1345	24	PROPERTY DAMAGE - CITATION	21802A
	[illegible]	C/S	1405	1430	25	PROPERTY DAMAGE - HIT & RUN - NO ARREST	
	FARRELL Mittemillen	11	1410	1605	26	P.D. 23102 - 22350 - 12951	
Shea	Lorenzo	7	1445	1600	27	PROPERTY DAMAGE NO ARREST	
Warnke	McDonald	6	1452	1600	28	[illegible]	26453, 12951
Cooper	Frost	2	1518	1635	29	PI - No	
Hardeman	Pardella	3	1525	1700	30	P.I. 26453	
—	Bertuccelli	C/S	1530	/	31	PROPERTY DAMAGE - HIT & RUN - NO ARREST	
C. Shea	Lorenzo	7	1555	1815	32	PROPERTY DAMAGE ARREST MADE	23102
Wright	McDonald	~~6~~	1600	1740	33	PERSONAL INJURY NO ARREST	Police Visit Terminal Insp # 7
Farrell	Mittemillen	11	1610	1840	34	P.I. 23102 - 22350	
Luchini	—	C/S	1630	/	35	PROPERTY DAMAGE NO ARREST	
—	—	—	1630	1730	36		
Cooper	Frost	2	1652	1830	37	PROPERTY DAMAGE NO ARREST PROPERTY DAMAGE - HIT & RUN - NO ARREST	
—	Callyhan	225	1700	1800	38	[illegible]	21658A
—	Zuchini	C/S	1730	/	39	PROPERTY DAMAGE - HIT & RUN - NO ARREST	
—	Wade 648	C/S	1735	/	40	P.D. H&R NO	
Farrell	Mittemillen	11	1840	1930	41	Aided Case made.	Pol. Veh. Involved
Hardeman	Pardella	3	1835	1945	42	P.I. NO	
	Hardeman Pardella	3	1835	1945	43	P.D H+R NO	
Cooper	Frost	2	1900	2030	44	P.I. H+R NO	
Shea	Craig	8	1910	2020	45	P.I. NO	
C. Shea	Colby	6	1925	2025	46	PI NO	
Warnke	Henderson	3	1916	1945	47	P.D. H+R NO	
Luchini	Craig	8	2023	2140	45	PI H+R NO	
Farrell	Mittemillen	11	2030	2145	49	PI. 22107	
HARDEMAN	PARDELLA	3	2039	2145	50	PI. 21460-A — 12951 -	

FRIDAY [illegible] 1971

Time Rec'd	Rec'd From	Subject	Address	Rec'd By
2041	RADIO	518	LAGUNA + WALLER	NANCE
2052	—	518	1183 JACKSON	—
2116	CO D	518	26TH & MISSION	—
2116	Co D	518 H+R	(3600) 23RD ST.	—
2125	RADIO	518	Buchanan + Lily	DAVE F. GILLAN #1824
2125	C/S	518	Laguna & Wallen	DAVE F. GILL #1824
2125	—	518 H/R	(2500) MASON	#1824
2145	RADIO	519	18th & Dolores	—
2215	O/V	518	300 Lily	—
2215	LT Mattox	on [illegible]	—	
2215	[illegible]	[illegible]	—	
2230	RADIO	519	Evans & Mendell	—
2320	✓	519	9TH & LINCOLN	
2322	Radio	519	19TH AVE + 25TH AVE	Buck
2350	Radio	519	Van Ness + Market	✓

SATURDAY AUG 1 1970

0014	RADIO	519	BROADWAY & SANSOME	
0030		519	41ST & IRVING	
0035	CO E	[illegible]	[illegible]	
0117	Radio	519	2620 Laguna	Buck
0119	Radio	518	fitzgerald + Jennings	Buck
0150	Radio	518	5145 Mission	Buck
0152	Radio	518	318 Naglee	✓
0234	Radio	519	16th + Mission	✓
0320	Radio	519	1861 Page	✓
0357	CO-A	519	Broadway + Sansome	✓
0358	C/S	518 H/R	Kerney + Washington	✓
0405	[illegible]	518	Shotwell + Army	✓
0507	Co [illegible]	[illegible]	[illegible] + [illegible]	
0538	Co H	519	Lake View + San Jose	Gutiérrez
0539	Co H	518	Chenery + Diamond	Gutiérrez
0546	Radio	9 & Bryant	518	

CHEN - DIAMOND

0829	RADIO	518	2640 - SAN JOSE	GARVIN
[illegible]	Co D	[illegible]	[illegible]	"
0846	C/S	518 H&R	640 MASON	" "
0930	RADIO	518	G. Gate LVCH	" "
0930	RADIO	518	5[illegible] - [illegible]	"
1010	✓	518	17th + Dolores	Milan
1058	✓	518	100 Corbett	✓
1104	✓	518	S. VAN NESS + ARMY	✓

FRIDAY JUL 3 [illegible] 1971

Officers Sent	Officers Sent	Car No.	Out	In	Comp't No.	ACTION TAKEN	
OLSEN	ABBEY	6	2041	2050	51	6.0.A.	
OLSEN	ABBEY	6	2052	2150	52	P.D. 58-A	
Fox #788	MURPHY #1684	D-4	2012	2030	53	PROPERTY DAMAGE NO ARREST	
—	PERA #1925	C/S	2112	2130	54	PROPERTY DAMAGE - HIT & RUN NO ARREST	
Hooper	Frost	2	2125	2245	55	P.D. H+R NO	
—	DAVE F. GILLAM #1824	C/S	2040	2110	56	PROPERTY DAMAGE NO ARREST	
—	DAVE F. GILLAM #1824	—	2100	2140	57	PROPERTY DAMAGE - HIT & RUN NO ARREST	
Greene	Crayton	8	2145	0100	58	P.I. H/R NO	
Hooper	Frost	2	2140	2230	59	PROPERTY DAMAGE - HIT & RUN NO ARREST	
—					—		
Iven	Abby	6	2230	2400	60	P.I. H/R NO	
CARLSON	CURRAN	1	2320	0200	61	PERSONAL INJURY ARREST MADE	23102 - 22350
BECKER	MOTT	2	2322	0100	62	PERSONAL INJURY - CITATION	22350
WILLIAMS	WALSH	272	2350	0155	63	PI PED 519 ONE CITE 21453 D	

SATURDAY AUG 1 1970

OLSEN	ABBEY	6	0014	0030	1	6.0.A.	
		6	0030	0200	2	P.I. NO	
SGT MARTIN	C/S	C/S	[illegible]	0100	3	P.D. H+R NO	
Becker	Mott	24	0017	0645	4	PI- 26453	
Becker	Mott	2	0119	0145	5	UNABLE TO LOCATE	
Becker	Mott	2	0150	0315	6	PROPERTY DAMAGE - CITATION	22350 - 12451
Greene	crayton	8	0152	0310	7	P.D. H/R NO	
Furphy	curran	1	0234	0500	8	PERSONAL INJURY ARREST MADE	20001 - 22350
Becker	Mott	2	0320	0515	9	PERSONAL INJURY - CITATION	22350 - 12451
T. Gray		C/S	FRI 2200	0357	10	P.I. no	
Buck		C/S	0358	0440	11	P.D. H/R NO	
Mott		D-5	0145	0410	12	P.D. 22350 - 23102 - 21806 12451 - 21650	
[illegible]		C/S	[illegible]	0507	13	P.D. - N.	
Rochlin	Bill	H-1	0431	0630	14	PERSONAL INJURY NO ARREST	
Corrales	Taylor	H-3	0537	0600	15	P.D.	647F
MOTT	Becker	2	0546	605	16	UNABLE TO LOCATE	
CORRALES	TAYLOR	H-3	[illegible]		17	~~CANCEL AR K-15~~	647F
Fuller	Mueller	2	0814	0940	17	PROPERTY DAMAGE - CITATION	58a
[illegible]	—	D-1	[illegible]	0900	18	PROPERTY DAMAGE ARREST M	211.2
	Brattain	C/S	0840	0900	19	PROPERTY DAMAGE - HIT & RUN - NO ARREST	
Jones - Harrington		T-1	0930	1100	20	PROPERTY DAMAGE - CITATION	22350
Fuller	Mueller	T-2	0938	1100	21	PROPERTY DAMAGE NO ARREST	
[illegible]		202 212	1010	1145	22	PROPERTY DAMAGE NO ARREST	
[illegible]	Mueller [illegible] Donald	K-1	1055	1215	23	PROPERTY DAMAGE NO ARREST	
SUNA	McDonald	B	1104	1200	24	PROPERTY DAMAGE NO ARREST	

SATURDAY AUG 1 1970

License	Start	Finish	Miles	Tour	Car No.	Squad	Operator	Officer
531345		51437	[illegible]	7-3P	373	1	HARRINGTON, JACKSON	
				3-11P				
				11-7A				
532361	48155	[illegible]		7-3P	12[illegible]	2	PFISTER	
				3-11P			[illegible]	COST
				11-7A			NC.	
531344				7-3P	[illegible]	3	[illegible]	
	[illegible]	[illegible]	[illegible]	[illegible]			[illegible] DEMAN [illegible] DELLA	
				11-7A				
[illegible]				7-3P	063	4		
				[illegible]				
[illegible]				6-2P	[illegible]	5		
				7-3A				
531370				11-7P	317	6		
				7-3A				
[illegible]				[illegible]	[illegible]	7		
				[illegible]				
532[illegible]				[illegible]	[illegible]			

Time Rec'd	Rec'd From	Subject	Address	Rec'd By
1105	Radio	518	101 HANOVER.	Milem.
1105			Scott + Golden Gate	✓
1130	C/S	518 H&R	300 BLK 29th St	
1155	Radio	518	Bay + Embarcadero.	
1227	On View	518	Ellis + Van Ness.	
1230	C/S	518 H&R	1209 HAMPSHIRE	
1[illegible]	Radio	518	Anza + Parker.	
[illegible]	C/S.	518	Fell + Laguna	
1370	C/S	518 HR	Gr. Hillary & SCEAT	
1337	Radio	519	OAK & Broderick	Galbraith
1342	✓	518	25th AV <600 BLK>	—
1347	✓	519	Divisadero - O'Farrell	—
1348	✓	518	Lyon - Washington	
1415		518 H&R	3126 Scott	Galley
1420	Sgt Sturken On Duty			
1[illegible]	Lt Kordec Off Duty			
1425	OV	Rec Auto	3100 Fillmore	Jackson
1435	Radio	519	MT Zion Emerg	[illegible]
1445	C/S	518 H/R	(500) Polk	E. F. GILLAM DAVE F. GILLAM #1824
1516	Radio	518	200 Coleridge	

License	Start	Finish	Miles	Tour	Car No.	Squad	Operator
194572				11-7P 7-3A	069	9	
194[illegible]				2-10P	08	11	
507198				2-10P	038	12	
052145	60805	60851		7-3P 3-11P 11-7A	103	24	SGT. COSGROVE.
194564					[illegible]	25	

Officers Sent	Officers Sent	Car No.	Out	In	Comp't No.	ACTION TAKEN
O'Shea	Sorensen	~~67~~	1105	1200	25	NO AUTO ACCIDENT
Harrington	Jackson	1	1105	1130	26.	SETTLED PRIOR TO ARRIVAL
	Bertucelli	C/S	1130	1130	27	PROPERTY DAMAGE - HIT & RUN - NO ARREST
Marrochi	Yeager	202 212	1155	1336	28	PROPERTY DAMAGE NO ARREST 22350
McDonald	Osuna	6	1229	1330	29.	PROPERTY DAMAGE NO ARREST
	Bertucelli	C/S	1230	1230	30	PROPERTY DAMAGE - HIT & RUN - NO ARREST
Harrington	Jackson	1	1235	1300	31	SETTLED PRIOR TO ARRIVAL
Garrett	—	C/S	1315	1315	32.	PROPERTY DAMAGE NO ARREST
	Bertucelli	C/S	1320	1320	33	PROPERTY DAMAGE - HIT & RUN - NO ARREST
McDonald	Osuna	6	1337	1430	34	PERSONAL INJURY - CITATION 22350
O'shea	Sorenson	7	1342	1445	35	PROPERTY DAMAGE NO ARREST 72350
Pfister	Muller	2	1315	1430	36	PERSONAL INJURY - CITATION 22350
Harrington	Jackson	1	1315	1415	37	PERSONAL INJURY - HIT & RUN - NO ARREST
		CO'A'	1415	1430	38	P.D. A.R. NO
[illegible]	[illegible]	1	0515	0845	39	Recovered auto report made.
[illegible]	[illegible]	6	1435	1530	40	PERSONAL INJURY NO ARREST
		C/S	1445	1530	41	[illegible]
[illegible]	[illegible]	2	1510	1600	42	P.D. NO

440

SATURDAY AUG - 1 1970

Time Rec'd	Rec'd From	Subject	Address	Rec'd By
1520	RADIO	518	Army & Church	DAVE F. GILL #1824
1530	—	518 H/R	Bet. Pier 26 + 28 EMBARCADERO	—
1546	—	518 H/R	DIVISADERO & Lombard	—
1600	O/V	519	Bueno Vista & Frederick	—
1615	C/S	518 H/R	3330 ARMY	—
1625	O/V	518	TWIN Peak & Portola	—
1642	RADIO	519 H & R	St. Marys	—
1700	C/S	518 H/R	(800) Bay	—
1706	RADIO	519	Hatlot Emerg	—
1710	—	518	22nd & Folsom	—
1713	—	518	647 Mangells	—
1715	—	518	Calef. bet Webster Fillmor	—
1717	—	518	1917 SUNNYdale	—
1733	—	518	Excelsior & Paris	—
1742	—	518	Powell bet Bush & Sutter	—
1750	✓	518	400 Frederick	—
1835	✓	518	BALBOA - 30th -	—
1840	—	519	500 BLK CLIPPER	—
1908		518	Bayshore & Sunnydale	DAVE F. GILLAM #1824
1964	—	518	Geary & Masonic	DAVE F. GILLAM #1324
1976	C/S	518 H/R	FRONT & MISSION	—
1926	RADIO	519	Bayshore & Army	—
1937	—	519	Columbus & Broadway	—
1945	C O C	518 H/R	Galvez & Mendell	—
1956	RADIO	519	Bryant & Mariposa	—
2000	—	519	MCH	—
2005	—	518	1811 & Vermont	—
2007	—	519	1598 McAllister	—
2020	—	518	Bayshore & Cortland	—
2035	—	519	Powell & Pine	—
2100	—	518	2471 & York	—
2105	—	518 H/R	Monterey & Joost	—
2130	—	518 H/R	9200 Block Chestnut	—
2140	—	518	Sutter bet Stockton & Powell	—
2145	C O D	518	Tolerica & Montana	—
2206	Lt Mattz on Duty			
2210	RADIO	518	9th & Judah	—
2210	Sgt Stanton Off Duty			
2215	C/S	518 H/R		
2310	Radio	519	Pine & Steiner	—
2316	✓	519	24th & Sanchez	Buck ✓
			Army & Folsom	

SATURDAY AUG - 1 1970

Officers Sent	Officers Sent	Car No.	Out	In	Comp't No.	ACTION TAKEN
Mittemeller	Cole	1	1520	1530	43	G-O.A.
—	Fagalde	C/S	1530	1630	44	PROPERTY DAMAGE - HIT & RUN - NO ARREST
—	Miller	207	1115	1215	45	PROPERTY DAMAGE - HIT & RUN - NO ARREST
Mittemeller	Cole	1	1600	1700	46	P.D. 22107 warrant Booking
—	Gallagher	C/S	1615	1715	47	PROPERTY DAMAGE - HIT & RUN - NO ARREST
—	Cassidy	248	1625	1725	48	[illegible]
Hardeman	Pardella	3	1642	1730	49	P.D H/R NO
—	DAVE F. GILLAM #[illegible]	C/S	1645	1715	50	PROPERTY DAMAGE - HIT & RUN - NO ARREST
Mittemeller	Cole	1	1700	1820	51	520 Report made
	Galbraith	226	1640	1700	52	
O'Shea	Lorenson	7	1713	1730	53	NO REPORT DESIRED 21650, 12951
McDonald	Oliena	6	1715	1845	54	P.D. 22350
Hoque	Frost	2	1717	1845	55	P.I. No
Oliva	Lorenson	7	1735	1835	56	PROPERTY DAMAGE NO ARREST 22350
Cole ~~Hardeman~~	Mittemeller ~~Pardella~~	1	1820 ~~1742~~	1910	57	P.D. 22350
Offerman	Pardella	3	1750	1860	58	P.D. 21650
Lorenson O'Shea	—	7	1510	1625	59	PROPERTY DAMAGE NO ARREST 21802A
BAA99	CASSIDY	248	1850	1900	60	PERSONAL INJURY NO ARREST
Hoque	Foster	5	1908	1925	61	Handled by Brisbane P.D.
Greene	Crayton	8	1909	1935	62	NO EVIDENCE ACCIDENT
	DAVE F. GILLAM #1824	C/S	1925	1930	63	PROPERTY DAMAGE - HIT & RUN - NO ARREST
Hoque	Foster	5	1926	2000	64	PD-21802—
Cole	Mittemeller	1	1937	2035	65	PI 21950
—	Paganucci	C/S	1900	2100	66	PROPERTY DAMAGE - HIT & RUN - NO ARREST
Hardeman	Pardella	3	1956	2130	67	PI 21802-A
Hoque ~~Hoopen~~	~~Foster~~	5	2000	2020	68	No Report
Hoopen	Frost	2	2005	2025	69	Unable to locate
Greene	Crayton	8	2007	2135	70	PI - NO
Hoopen	Frost	2	2020	2100	71	P.D. No
Mittemeller	Cole	1	2035	2100	72	No auto accident
Hoque	Foster	5	2100	2230	73	PD - H/R No
Hoopen	Frost	2	2105	2140	74	P.D. H/R NO
Hardeman	Pardella	3	2130	2230	75	PI H/R no
Greene	Crayton	8	2140	2155	76	NO EVIDENCE OF ACCIDENT
—	Crowley	C/S	2145	2215	77	PROPERTY DAMAGE NO ARREST
Greene	Crayton	8	2210	2310	78	PD H+R NO
—	[illegible] GILLAM	C/S	2215	2235	79	PD H+R NO
Carlson	Curran	1	2310		80	
Hoque	Foster	5	2316	0045	81	PI - H-R NO

Time Rec'd	Rec'd From	Subject	Address	Rec'd By
2359	Radio	519	Haight + Masonic	Buck

SUNDAY AUG - 2 1970

License	Start	Finish	Miles	Tour	Car No.	Squad	Operator	Officer
531345				7-3A	373	1	Jackson	
	51523	51568	45	3-11P			Mattemiller	Parbella
				11-7A			NC	
532361				7-3P	122	2	NC	
				3-11P			NC	
				11-7A			NC	
531344				7-3P	391	3	Pfister	
	63529	63559		3-11P			Nordeman	Wright
				11-7A			Curren	Carlson
194569				7-3P	063	4	[illegible]	
				3-11P			[illegible]	
532362				6-2P	099	5	[illegible]	
				7-3A		5	N.C.	
531340	43003	43062	59	11-7P	397	6	McDonald	O'Lune
	43062	43110	48	7-3A			N/C Used As #7	
532360	64026	64069	13	11-7P	097	7	O'Shea	Sorenson
				7-3A			Kearney + Abbey	
532364				[illegible]	096	8	Osuna	
				7-3A			Crayton	

Time Rec'd	Rec'd From	Subject	Address	Rec'd By
0010	Radio	519	Industrial + Bayshore	Buck
0012	✓	518	316 10th Ave	✓
0017	✓	518	Lombard + Broadrick	✓
0027	✓	518	Stockton + Jackson	✓
0044	✓	518	646 Clay	✓
0045	✓	518	Bay + Stockton	✓
0045	✓	518	2261 Mission	✓
0053	✓	518	Congdon + Justin	✓
0053	✓	518	Gilbert + Grant Kerney	✓
0110	C/S	518	Broadway + Columbus	✓
0140	Radio	518	University + Felton	✓
0220	✓	519	Polk + Turk	✓

Officers Sent	Officers Sent	Car No.	Out	In	Comp't No.	ACTION TAKEN
Syler ~~[illegible]~~	~~Crayton~~ EB	265 ~~8~~ 272 270	2354	0130	82	P.D. No

SUNDAY AUG - 2 1970

License	Start	Finish	Miles	Tour	Car No.	Squad	Operator	Officer
194572				11-7P 7-3A	069	9	N.C.	
194585				2-10P	068	11	N.C.	
507198				2-10P	038	12	N.C.	
052145	60892-	60946		7-3P 3-11P 11-7A	103	24	Sgt Cosgrove Sgt Lucey Sgt Lockhart	
194564				7-3A	065	25	Sgt Sheehan	

Officers Sent	Officers Sent	Car No.	Out	In	Comp't No.	ACTION TAKEN
Walsh	Williams	272 270	0010	0140	1	PI 26453
Ward	—	267	0012	0017	2	No report desired
Ward	—	267	0017	0145	3	PD - H-R
Bragg	—	265	0027	0045	4	G.O.A
Goodwin	—	263	0044	0115	5	G.O.A.
		262	0045	0215	6	PD No 1 Tow
[illegible]	Crayton	8	0045	0345	7	PD No — [illegible] 22106 - 23102
Hogue	Foster	5	0053	0137	8	PD 21802 a
Carlson	Curran	1	0053	0120	9	P.D. 58 a
Bragg	—	265	0110	0210	10	P.D. H/R No
Hogue	Foster	5	0140	1210	11	PROPERTY DAMAGE - HIT & RUN - NO ARREST
[illegible]	Curran	1	0125	150	12	No Evid of Acc.

SUNDAY AUG - 2 1970

Time Rec'd	Rec'd From	Subject	Address	Rec'd By
			MISSION & 22ND ST	
		518 H/R	~~25th~~ + ~~Church~~	Buck
0242	Co - D	518	43rd + Cabrillo	✓
0250	Radio	519	10th AVE + Lawton	✓
0300	✓	518 - H/R	Huntens Point Main Gate	✓
0303	✓	~~20th~~ 518 H/R	20th AVE + Uloha	✓
0305	Co - I	518 H/R	1200 Schradden	✓
0308	Co - E	518 H/R	Van Ness + Calif	✓
0310	[illegible]	518	24th + Mission	✓
0355	D - 1	518 - H/R	18th AVE + GEARY	✓
0426	G - 3	518 Runaway	Unit Block Hilltop	✓
0525	Radio	518 H/R	[illegible]	✓
0557	✓		ALMA + STANYAN	✓
0557	✓			
0630	Lt Rorke on		—	
0633	Lt Mathe off			
0655	RADIO	519	75 Leise	
0744		518	FILBERT - TAYLOR	
0744	~~C/S~~	518	226 HAIGHT	
0940	C/S	518 H+R	MAIN - MKT	
1020	Radio	519	47th + VILLOA	Tellegin
1025	✓	518 Runaway	Piedmont + Masonic	✓
1030	C/S	518 H+R	700 - GREEN	✓
1050	Radio	518	O'Shaughnessy & Portola	✓
1100	C/S	518	Geneva + San Jose	LAZZARESCHI
1100	C/S	519	JUDAH - 19th AVE	SORENSEN
1140	Radio	518 H+R	3700 BLK. 25th St	LAZZARESCHI
1334	✓	518 H+R	3800 ARMY	✓
1358	✓	519	Ashton + Demontford	✓
1404	✓	518	7th + MARKET	✓
1410	Lt [illegible]	On Duty		
1410	Lt [illegible]	Off Duty		
1420	R/O	OV RECOVERED AUTO	GOUGH + FULTON	Jackson
1422	RADIO	518	Plymouth + GRAFTON	LAZZARESCHI
1430	C/S	518	(3800) 18th	DAVE F. GILLAN #1824
1455	RADIO	518	Steiner + Oak	
1510		519	ZOO Road	—
1520	—	528	Oak + Pierce	—
1522	—	519	Polk + Sutter	—
1525	Co L	518 H/R	4023 Judah	—
1540	Radio	518	Octavia + Hayes	—
1600		519	151 New Montgomery	—
1610	—	519	Market + Guerrero	—

SUNDAY AUG - 2 1970

Officers Sent	Officers Sent	Car No.	Out	In	Comp't No.	ACTION TAKEN
OFF INOCENCIO	—	Co D	0242	0342	13	PROPERTY DAMAGE - HIT & RUN - NO ARREST
O[illegible]ll	Panfile Off.	G-4	0250	0340	14	P.I. No
Carlson	Curren	1	0300	0430	15	P.I. No
Hogue	Foster	5	0303	330	16	No Evid. of Accident
[illegible]	[illegible]	I-4	0305	0405	17	PROPERTY DAMAGE - HIT & RUN - NO ARREST
Sgt MANGAN		C/S	0308	0408	18	PROPERTY DAMAGE - HIT & RUN
Sgt Williams		C/S	0310	0410	19	PROPERTY DAMAGE - HIT & RUN - NO ARREST
O'BRIEN	WALLACE	D-1	0355	0455	20	PROPERTY DAMAGE - HIT & RUN - NO ARREST
Whitting	Arnold	G 3	0250	350	21	PROPERTY DAMAGE NO ARREST
Carlson	Curren	1	0525	630	22	P.D. No
[illegible]	[illegible]	F 4	[illegible]	040[illegible]	2[illegible]	PROPERTY DAMAGE - HIT & RUN - NO ARREST
✓	✓	✓	0045	0400	24	PROPERTY DAMAGE - HIT & RUN - NO ARREST
Pfister -	Jackson	1	0655	800	25	P.I. 22350 - 12951
ARMIET -	GARVIN	202 203	0744	800	26	PROPERTY DAMAGE NO ARREST
KELLEJIAN	MILLER	206 207	0744	800	27	P.D. H&R
MILEM	~~Pfister~~ ~~Jackson~~	C/S	0940	1000	28	PROPERTY DAMAGE - HIT & RUN - NO ARREST
	Pfister Jackson	1	1020	1150	29	P.I. No
Marocchi		207	1025	1230	30	P.D. 58a - 12951 - Tooke
Milam		C/S	1030	1100	31	PROPERTY DAMAGE - HIT & RUN - NO ARREST
McDonald Osuna		6	1100	1215	32	PERSONAL INJURY - CITATION 22350
Garrett		C/S	1100	1130	33	[illegible]
Sorensen	O'Shea	7	1100	1145	34	[illegible]
[illegible]	Kellijian	208	1140	1600	35	Arrest Made - 23102 - 22350 & 20002a Cirullo
[illegible]	Kellijian	208	1140 ~~1334~~	1600	36	P.P. No - See K-35
	O'Shea Sorensen	7	1358	1615	37	[illegible] 23102
	Osuna McDonald	6	1408	1425	38	Cancelled by Radio
[illegible]	Pfister	1	0835	0900	39	Recovered Auto
	Osuna McDonald	6	1427	1527	40	PROPERTY DAMAGE NO ARREST
	DAVE F. GILLAM #1824	C/S	1430	/	41	PROPERTY DAMAGE NO ARREST
Mittenwalder	Pardella	1	1455	1530	42	P.D. NO
[illegible]	Wright	3	1510	1645	43	P.I. No THOMAS
	Hudelson	245	1520	1550	[illegible]	G.O.A
	Gau	243	1520	1645	44	[illegible] CITATION 21450
	Zafrach	C/S	1515	/	45	PROPERTY DAMAGE - HIT & RUN - NO ARREST
[illegible]	Osuna	6	1541	1645	46	PROPERTY DAMAGE - CITATION 22350
[illegible]	Pardella	1	1600	1610	47	NO EVIDENCE AUTO ACCIDENT
	Cassidy	245	1610	1800	48	PERSONAL INJURY - CITATION

SUNDAY AUG - 2 1970

Time Rec'd	Rec'd From	Subject	Address	Rec'd By DAVE F. GILLAM #1824
1610	RADIO	518	23rd + Sloat	—
1650	—	518	12th + Balboa	—
1715	—	518	Dolores bet. 22nd + 23rd	—
1730		519	3064 24th St.	—
1745	Park.	518 H+R	1100 Hayes	
1746	Park.	518 1240 21st Ave	1240 - 21st Ave	
1535	RADIO	518	~~Bustamante~~ Taylor bet Turk + Eddy	—
1840	—	518	15th + Vermont	—
1845	—	518	121 Claredon	—
1850	C o E	518 H/R	Northpoint + Larkin	—
1900	RADIO	518	17th + Guerrero	—
1910	[illegible]	518 H/R	965 Innes	—
1930	RADIO	519	20th + Dolores	—
2020	[illegible]	518	Park Presidio Cabrillo	—
2020	Radio	518	Fulton + Divisadero	—
2021	—	518	7th Lessex	—
2045	—	519	7th + Market	—
2045	—	518	Divisadero + Fulton	—
2115		519	Sunset + Pacheco	—
2200		518	Northpoint + Cyfi	—
2202		518	33rd + Quintana	—
2205	—	519	Sutter + Gough	—
2205	—	518 H/R	Hayes + Octavia	—
2208		519	16th + Arkansas	—
2215	1st Mother [illegible]			
2221	Let [illegible]	Off-Duty		
2221	RADIO	518	23rd + Folsom	—
2310	✓	519	GOUGH + BUSH	PRYAL ✓
2352	✓	✓	BUSH + HYDE	

Officers Sent	Officers Sent	Car No.	Out	In	Comp't No.	ACTION TAKEN
Mittemiller	Pardella	1	1600	1732	49	PI 22350
Hardeman	Wright	3	1650	1810	50	P.D 21802a
C Lira	Lorenzo	7	1715	1900	51	
Mittemiller	Pardella	1	1730	1835	52	PROPERTY DAMAGE - CITATION 23102 - 22106
Hardeman						PI NO
Mallon	—	Park Sta	1745	/	53	PROPERTY DAMAGE - HIT & RUN - NO ARREST
"	—	Park Sta	1746	/	54	
Mittemiller	Pardella	1	1835	1850	55	NO EVIDENCE AUTO ACCIDENT
Hardeman	Wright	3	1818	1945	56	PD 22350
Mittemiller	Pardella	1	1845	1935	57	P.D HORNO
	Baker	C/S	1820	/	58	P.D HORNO
Kearney	Abbey	7	1960	2000	59	PD -22350 - 1 Tow
	LAWRENCE	C/S	1845	/	60	P.D HORNO
—	Cassidy	248	1911	2030	61	PI - No
—	Inoccio	C/S	1920	2000	62	PD - No
Mittemiller	Pardella	1	2040	2110	63	P.D 22350 - 12951
Kearney	Abbey	7	2021	2121	64	P.D. H-R-No
	Mahoney Wilo	26 24 2	2045	2215	65	PI NO
Mittemiller	Pardella	1	2045	2110	66	PD 22350 - 12951
Hardeman	Wright	3	215	2245	67	PI 22350
	Pepini	261	2200	2400	68	PD Yes - 22450 - 1 Tow - R. Doherty
Upd	Mechlenburg	269	2202	2302	69	PD 22350
Kearney	Goodwin	265	2205	2330	70	PI 12951 21453a
—	Nance	C/S	2205	/	71	P.D HORNO
Kearney	Abbey	7	2218	2400	72	PI - No - 1 Tow -
	Williams	272	2227	2327	73	P.D. H/R No
Curran	Carlson	3	2318		74	P.I - 21657
Briggs	—	2613	2352	0200	75	PI 12951

License	Start	Finish	Miles	Tour	Car No.	Squad	Operator	Officer
531345	51596	51631	35	7-3P	373	1	Pfister - Jackson	
	51631	51679	48	3-11P			Vernall Mittemiller	
				11-7A			Curran Carlson	
532361				7-3P	122	2	N.C	
	48274	48363	89	3-11P			Cole & Borbevini	
				[illegible]			Pryal Forslind	
531344				7-3P	391	3	N.C.	
	63577	63619	42	[illegible]			Hardeman Wright	
				11-7A				
194569				[illegible]P	063	4		
				3-11P				
532362				6-2P	099	5	N.C.	
				7-3A			w/c	
531340	43114	43144	30	[illegible]	397	[illegible]	Osuna - McDonald	
				7-3A			w/c	
532360	64068	64103	35	11-7P	097	7	O'Shea - Sorensen	
531340	43144	43217	73	7-3A			Kearney - Abby	
532364				11-7P	096	8		
	45706	45 78	74	7-3A			Hogan Foster	

Rec'd	Rec'd From	Subject	Address	Rec'd By
0023	Radio	518 H-R	1434 - 47th Ave	Forslind
0050	Radio	519	695 - 8th St.	"
0130		518-H-R	Bayshore - Hester	"
0140	[illegible]	518	Franklin - Pacific	"
0245	Radio	518 - H-R	8th Fulton	"
0337	Radio	518	Gough - Eddy	
0740	Radio	518	2nd & Sanchez	mc mills
0902	Radio	519	Bayshore & Industrial	mc mills
0916	Radio	518	19th & Taraval	mc mills
0920	Off. Fagalde	518 HGR	400 Bl. 20th Ave	mc mills
1005	Radio	518	2nd & Folsom	mc mills
1037	Radio	518	14th & Dolores	mc mills
1105	✓	519	Franklin & Sutter	Gallagher
1110	✓	519	Franklin & Sutter	✓
1140	✓	518	4364 - 17th	✓
1141	✓	518	2nd & Geary	✓
1150	✓	518	PK Presidio Fulton Lincoln	✓
1155	[illegible]	518 ~~HGR~~	Palou & 3rd	mc mills

License	Start	Finish	Miles	Tour	Car No.	Squad	Operator	Officer
194572				11-7P 7-3A	069	7	Sgt Sturken	
194585	56384	56423	39	2-10P	068	11	Mechan - FARRELL	
507198				2-10P	038	12		
052145	61052-	61116	64	7-3P 3-11P	103	24	Sgt Cosgrove	
				11-7A			Sgt Lockhart	
194564				7-3A	065	25		
				MAGUIRE	082			

Officers Sent	Officers Sent	Car No.	Out	In	Comp't No.	ACTION TAKEN	
Abbey	Kearney	7	0023	0200	1	P.D-H&R No.	
CARLSON	CURRAN	1	0050		2	PI-22350-12951-	
MOLLAT	CAHILL	C 4	0130	0200	3	P.D. H-R- SILLMAN	
Paulsen	VIGO	[illegible]	0130	0245	4	P.D. - ELLIS - CHAPMAN-	
CARLSON	CURRAN	1	0245		5	PROPERTY DAMAGE - HIT & RUN - NO ARREST	
"	"	1	0337		6	PERSONAL INJURY NO ARREST	
Pfister Jackson	—	1	0740	0845	7	PROPERTY DAMAGE NO ARREST	
Pfister	Jackson	1	0902	1015	8	PERSONAL INJURY - CITATION	21801A
Marocchi	Mitem	211 207	0916		9	No report desired	
Fagalde	—	C/S	0920	0935	10	PROPERTY DAMAGE - HIT & RUN - NO ARREST	
Cosgrove		24	1005		11		
Mitem		211	1037		12	PROPERTY DAMAGE - CITATION	21802a
Taras	Carlton	201 205	1105		13	PERSONAL INJURY - CITATION	21801A - 4[illegible]
Osuna	McDonald	6	1110	1230	14	PERSONAL INJURY NO ARREST	
MOORE		223	1140	1250	15	PD 22106 12951	
Marocchi		207	1100		16	PROPERTY DAMAGE NO ARREST	
Galbraith	—	227	1150		17	PROPERTY DAMAGE - CITATION	21707
Luchini		C/S	1155		18	PROPERTY DAMAGE NO ARREST	

MONDAY AUG 3 1971

Time Rec'd	Rec'd From	Subject	Address	Rec'd By
1200	Cadel Luchini	518 H&R	1900 Bl. Turk	McMills
1205	off. Schiessl	518 H&R	425 No. Ridge	"
1207	off Schiessl	518 H&R	Army & Bayshore	"
1219	RADIO	518	Webster & Geary	"
1226	"	518	Powell & Columbus	"
1232	"	519	Front & Jackson	"
1238	"	518	316 Rutledge	"
1323	"	519	5th & Mission	"
1334	"	518	18th & Geary	"
1351	Gallgher	518	San Jose & Santa Ynez	
1352	C/S	518	Innes (900)	
1410	[illegible]	On [illegible]		
1410	[illegible]	[illegible]		
1410	Radio	519	Brannan & Embarcadero	McMills
1411	"	519	Great Hwy & Fulton	"
1412	off Sorensen	518	15th & Vermont	"
1424	RADIO	518	Parnassus & Cayton	"
1425	"	518	100 New Montgomery	"
1435	"	518 H&R	2400 California	"
1439	"	518	1566 79th	"
1440	"	519	Sutter ~~Taylor~~ Montgomery	"
1445	"	518	1518 Treat	—
1500	—	518 H/R	1400 Innes	DAVE F. GILL #1824
1520	—	518	Lagnitas Manganelas & Sloat	—
1530		518	Arguella & Calif.	—
1600	—	519	Army & Folsom	—
1620	—	518	11th & Geary	—
1630	—	519	1st & Minna	—
1630	—	518	~~[illegible]~~ Broadway & Van Ness	—
1630	C/S	518 H/R	Kearney & Union	—
1655	—	519	3rd & Wallace	—
1700		519	Folsom & 23rd	—
1704	~~Ride~~	518	14th & Anza	
1708	C/S D	518 H/R	Felton & Lan-Brum	—
1710	C/S	518 H/R	620 Pennsylvania	—
1710	C & E	518 H/R	Mason & O'Farrell	—
1710	C/S	518 H/R	726 Lake	—
1711	—	—	2067 San Jose	—
1711	—	—	1400 Gough	—
1730	—	518	Santa Inez & San Jose	—
1736		519	Glenview & Portola	—

MONDAY AUG 3 1971

Officers Sent	Officers Sent	Car No.	Out	In	Comp't. No.	ACTION TAKEN	
Cadet Luchini	—	C/S	1200		19	PROPERTY DAMAGE - HIT & RUN - NO ARREST	
Schiessl	—	C/S	1205		20	PROPERTY DAMAGE - HIT & RUN - NO [illegible]	
Schiessl	—	C/S	1207		21	PROPERTY DAMAGE - HIT & RUN	
Miller	Armeit	202/203	1226	1405	22	PROPERTY DAMAGE - CITATION	
Miller	—	203	1226	1330	23	PD 22350	214,10
Osuna	McDonald	6	1232	1345	24	PERSONAL INJURY - CITATION	
Varni	Hettijian	208 210	1238	1310	25	No 578	21750A
Pfister	Jackson	1	1323	1425	26	PI No PERSONAL INJURY NO ARREST	
Osuna	McDonald	6	1334	1455	27	PI No PERSONAL INJURY NO ARREST	
		228	1310		28		
	Fagalde	C/S	1345		29	PROPERTY DAMAGE - HIT & RUN - NO ARREST	
Meehan	Farrell	11	1410	1515	30	P.I. 26453	
O'Shea	Sorensen	7	1411	1600	31	PERSONAL INJURY NO ARREST	
O'Shea	Sorensen	7	1110	1220	32	PROPERTY DAMAGE NO ARREST	
Galbraith ~~Effissimo~~	—	225 ~~221~~	1434	1434	33	P I 21801A	
Moore	—	223	1425		34		
Fagalde	—	C/S	1434		35	PROPERTY DAMAGE - HIT & RUN - NO ARREST	
Decker	—	230	1439		36	PD PROPERTY DAMAGE - CITATION	58A
~~Lazzareschi~~	Effissimo	~~222~~ 221	1440		37		
Lazzareschi	—	222	1445	1615	38	PD 12951	
—	Fox	C/S	1500	1620	39	PROPERTY DAMAGE - HIT & RUN - NO ARREST	
Vernali	Mittemiller	1	1520	1620	40	P.D. No	
Meehan	Farrell	11	1530	1638	41	P.D 12951	
Osuna	McDonald	6	1600	1700	42	PROPERTY DAMAGE - CITATION	22107
Hardeman	Wright	3	1620	1628	43	Cancelled By Radio	
Mittemiller	Vernali	1	1630	1735	44	P.D. 22350	
Hardeman	Wright	3	1630	1730	45	PD VC 22350	
—	Schiessl	C/S	1630		46	PROPERTY DAMAGE - HIT & RUN - NO ARREST	
Cole	Barberini	2	1655	1800	47	PI 22350	
Osuna	McDonald	6	1700	1835	48	PERSONAL INJURY - CITATION	21802A
O'Shea	Sorenso	7	1704	1815	49	PROPERTY DAMAGE - CITATION	21802A
—	Good	C/S	1705		50		
—	Schiessl	C/S	1710		51		
—	Nelson	C/S	1630		52		
—	Fox	C/S	1710		53		
—	—	—	1645		54	PD H+R No	
—	—	—	1645	1645	55	PD H+R No	
—	Gallagher	228	1910	1810	56	PD 22106	
Hardeman	Wright	3	1735	[illegible]	57	PI No	

Time Rec'd	From	Subject	Address	Rec'd
1738	RADIO	518	17th & Harrison	DAVE F. GILLAM #1824
1739	—	518	Cabj & Baker	—
1740	C O	518 H/R	Gt. Hwy & Fulton	—
1815	C/S	519 H/R	C/S 53003 - 2nd ST	
1826	RADIO	519	39TH & ORTEGA	Mudelson ✓
1900	OFF HOGUE	518 H&R	C/S - SFGH	—
1908	RADIO	518	Franklin & Post	
1910	C O C	518 H/R	38 Dakota	DAVE F. GILLAM #1824
1926	RADIO	518	11th & Lawton	—
1921	—	518	3rd & King	—
1930	C/S	518 H/R	3234 Pacific	—
1945	RADIO	519	6th & Mission	—
2010	—	518	22nd & Geary	—
2015		518	(900) Clay	—
2020	—	518	15th & Noe	—
2030	—	518	Mission & Appleton	—
2100	C/S	518 H/R	4441 17th St	—
2105	C/S	518 A/R	(3000) LARKIN	—
2112	RADIO	518	Duboce & Market	—
2117	—	518	Oak & Masonic	—
2140		518	3600 Mission	—
2142		518 H/R	Dough & Fulton	—
2144	RADIO	518	Grant - bet Vallejo & Green	—
2215	AT Mother on Hate		—	
2215	At the Office on			
2219	RADIO	518	Market & Brady	—
2215		519	24th & Dolores	—
2217		519	47th & Ulloa	✓
2219		518 H/R	(200) Fair Oaks	—
2222		519	Buena Vista & Frederick	—
2245	C/S	518	SEVENTH & MISSION	Mutton
2345	RADIO	519	34 Southridge	Back ✓
2347	✓	518	27th & Sanchez	✓
2351	✓	518	20th & 3rd	✓
2357	C/S	518 H/R	Geary & Stockton	✓

MONDAY AUG 3 1970

Officers Rec'd	Officers Sent	Car No.	Out	In	Comp't No	ACTION TAKEN
Vivaldi	Millendle	1	1738	1825	58	P.D. 21802 A
Mahon	Farrell	11	1739	1855	59	P.D H/R No
—	Good	C/S	1740		60	PROPERTY DAMAGE - HIT & RUN NO ARREST
Sweeney	Sweeney	C/S	1815		61	PROPERTY DAMAGE - HIT & RUN - NO ARREST
COLE	BARBERINI	2	1853	2045	62	PI No
HOGUE	CREIGHTON	C/S	1900		63	[illegible]
Mahon	Farrell	11	1908	2005	64	P-D. No
—	Arnot	C/S	1900		65	[illegible]
Hogue	Foster	8	1920	2045	66	P.D. 22350 - 22350
Kearney	Abby	7	1921	2015	67	P.D No
—	Lowery	C/S	1930	2000	68	
—	Dete	2-2	1945		69	[illegible] PROPERTY DAMAGE NO ARREST
Hardeman	Wright	3	2010	2100	70	P.I. No
	Pennebaker	C/S	2005		71	[illegible] PROPERTY DAMAGE NO ARREST
Kearney	Abby	7	2020	2130	72	P.D. 21802-A
—	Walsh	266	2030	2130	73	P D No
—	DAVE F. GILLAM #1824	C/S	2100	2130	74	PD H.R No
—	Pennebaker	C/S	2050	2115	75	[illegible]
Vivaldi	Millendle	1	2112	2210	76	P.D 21658 A
Hogue	Foster	8	2117	2130	77	G.O.A.
Kearney	Abby	7	2140	2155	78	G.O.A.
—	Martinez	C/S	2130		79	PROPERTY DAMAGE - HIT & RUN - NO ARREST
Hogue	Foster	8	2145	2355	80	P.D. 12951 - 22106
—						
Kearney	Abbey	8	2213	2215	81	Cancelled by Radio
Vivaldi	Millendle	1	1837	2010	82	P.I. 22350
—	Rogers	I-6	1857		83	
—	Good	C/S	2145		84	PROPERTY DAMAGE - HIT & RUN - NO ARREST
—	Reddy	[illegible]	2055		85	PERSONAL INJURY NO ARREST
Mitchell	—	C/S	2245		86	PROPERTY DAMAGE NO ARREST
Bryant	Forslind	2	2345	0115	87	PD H-R-No
Carlson	Curran	1	2348	0135	88	PI-No
Hogue	Foster	8	2357	0020	89	G.O.A.
[illegible]	—	C/S	2145	2215	90	P.D H/R No

TUESDAY AUG 4 1970

License	Start		Miles	Tour	Car No.	Squad	Operator	Officer
531345				7-3P	373	1	Mackey	Howard
				3-11P			Vernali	Mittemiller
				11-7A			CARLSON -	CURRAD
532361				7-3P	122	2	PFISTER	HARRINGTON
				3-11P			—	
				11-7A			Becker	Wise
531344				[illegible]	391			
				[illegible]			HARDEMAN	WRIGHT
				[illegible]				
194569	62167	62202	35	[illegible]	063	4		
							MARACCI -	DUBOUR
532362				[illegible]	099			
	50305	50349	44	7-3 11-2P			Vogue +	Crayton
531340	[illegible]			11-7P	397		N/C	
				7-3A			NC	
532360	64103	64127	24	11-7P	097		O'Shea	Sorensen
				7-3A			Sackaven +	Kearney
532364	50262	50303	41	[illegible]	096		Osuna	Koch
				[illegible]			P/C	

Time Rec'd	Rec'd From	Subject	Address	Rec'd By
0023	Radio	518	272 Jaxton	Buck
0032	✓	519	29th + Dolores	✓
0122	Radio	518	Treat (1000)	✓
0132	✓	519	Embarcadero + Berry	✓
0615	✓	518	Feel + Buchanan	✓
[illegible]	[illegible]			
[illegible]	[illegible]			
0733	Radio	518	Onondaga + Mission	[illegible]
0740	✓	518 H+R	350 Union #602	✓
0748	✓	519	Fulton + Arguello	✓
0753	✓	519	Ocean + MIRAMAR	✓
0753	✓	518	Feel + Buchanan	✓
0803	✓	519	Fulton + Arguello	✓
0850	✓	519	GENEVA + NAPLES	✓
0946	✓	518	Alemany Circle	✓
0945	✓	518 H+R	2300 Blk 3rd St	✓
1017	✓	518	Portola + San Fernando	✓
1027		518	Laguna Honda + Dewey	✓
1043	✓	518	TAYLOR + CLAY	

TUESDAY AUG 4 1970

License Licen	Start	Finish	Miles	Tour	Car No.	Squad	Operator
194572				11-7P 7-3A	069	1	Sgt Sturken
194585	56423	56471	48	2-10P	068	11	Meeker Farrell
507198				2-10P	038	12	
052195				[illegible]	103	24	
				[illegible] 11-7A			Sgt Lacey Sgt Lockhart
194564				7-3A	065	25	
					61		
					67		

Officers		Car No. Out			Comp't No.	ACTION TAKEN
Kerney	Abbey	7	0023	0125	1	P.D. 58-A
Hogue	Foster	8	0032	0145	2	P.D. 12951 - 22350
Pryal	Foraland	2	0122		3	PD 22350 - 1 Tow
Carlson	Curran	1	0132	0300	4	PI 22350 - 12951
Mahoney	Mackey Howard	1	0710	0730	5	[illegible]
			07			
Pfister	Harrington	2	0733	0833	6	PROPERTY DAMAGE - CITATION 21703 ve
Paras		295	0740	0755	7	No Answer to Doorbell
Tulim	Mackey Howard	5-1 211	0748	0753	8	CANCELLED BY Radio
Mulem		K-24 211	0753	0953	9	PERSONAL INJURY - CITATION 22100 B
Mackey	Howard	1	0853	0953	10	PROPERTY DAMAGE - CITATION 22350 ve
Paras		205	0813	1003	11	PERSONAL INJURY - CITATION 22350 ve
Mackey	Howard	K-2	0850	950	12	PROPERTY DAMAGE - CITATION 21658A
Mackey	Howard	K-1	0940		13	
Falgiatore		95	0945	1045	14	PROPERTY DAMAGE - HIT & RUN - NO ARREST
Pfister	Harrington	K-2	1017	1117	15	PROPERTY DAMAGE - CITATION 21802A
Mackey	Howard	K-1	1027	1200	16	PD No - 2 Tows. 21824
[illegible]		203	1143	1193	17	PROPERTY DAMAGE - CITATION 21800 B

TUESDAY AUG 4 1970

Time Rec'd	Rec'd	Subject	Address	Rec'd By
1120	c/s	518 H+R	Church (900 Blk)	Lazzaroeschi
1202	Radio	Fillmore + Geary	518 Fillmore & Geary	Mahoney
1207	✓	518	15th + San Bruno	✓
1210	✓	518	Divisadero & Fulton	✓
0820	✓	518	Roosevelt + Saturn	—
1321	✓	518 H+R	Teresa + Missim	✓
1326	c/s	518 H.R.	Fair Oaks (200)	✓
1400	Radio	518 H+R	Locust + Cala	✓
1410	✓	518 H+R.	110 Shipley	✓
1415			on duty	
1411		518		
1430	Radio		1023 Missim	✓
1440	✓	518 H+R	841 Ellis	✓
1450	C/S	518	Tingley + San Jose	DAVE F. GILLA #1824
1505	Radio	518	Van Ness + Lucia	—
1510		518	(100) Gambier	—
1511	—	518	30th + San Jose	—
1512	—	909Y-518	4540 Calif. #6	—
1537		515	18th + Folsom	—
1610	C/S	518 H/R	6th + Mission	—
1610	Radio	518	Masonic + Oak	—
1644	—	518	Market + Rose	—
1645	—	518	Selby + Fabon	—
1655	—	518	3rd + Mariposa	—
1705	—	518 H/R	111 + Howard	—
1710		518	12th + Mkt.	—
1736		519	Seneca + Alemany	—
1737		516	Army + Bryant	—
1738		518 H/R	(800) Fillmore	—
1754	Radio	211	45 Glendale	—
1755	C/S	518	Ocean + Juniper Serra	Lazzaroeschi
1814	Radio	519	25th + Grandview	✓
1835	✓	519	Madrid + Persia	DAVE F. GILLAN #1824
1850		519	Fillmore + Holden Hall	—
1910	Radio	516	East Bay Terminal	—
1912	C/S	518 H/R	Divisadero (500)	—
1910	Radio	518 H/R	23rd + Castro	—
1930	—	515	24th + Dolores	—
1935		519	Clarendon + Twin Pks - MEH	—
1937		515	353 20th St	—
1950	—	518	3rd + Oakdale	—

Officers Sent	Officers Sent	Squad	Out	In	Comp't No.	ACTION TAKEN	
Luchini		C/S	1120	1220	18	PD H-R No	
Hoch	Osuna	8	1207	1330	19	PROPERTY DAMAGE - CITATION	21802 AVC
Mackey	Howard	1	1207	1330	20	P.D. No	
Effusimo		221	1210	1330	21	P.D. No	
O'Shea	Sorenson	7	0820	1435	22	PROPERTY DAMAGE - CITATION	22350
	Ganong	HC/S	0825	1400	23	PROPERTY DAMAGE - HIT & RUN - NO ARREST	
	Fagalde	C/S	1326	1426	24	PROPERTY DAMAGE - HIT & RUN - NO ARREST	
	Donahue	C/S	1400	1500	25	PROPERTY DAMAGE - HIT & RUN - NO ARREST	
Meehan	Farrell	11	1410	1505	26	[illegible] - HIT & RUN - NO ARREST	Sto + Rec Auto Rpt
Hoch	Osuna	8	1430	1537	27	[illegible]	21658A
	Lockwood	EC/S	1440	1500	28	PROPERTY DAMAGE - HIT & RUN - NO ARREST	
—	Sim #9	C/S	1500		29		
Meehan	Farrell	11	1505	1520	30	No Accident at this Location	
Muracci	Dubour	4	1510	1640	31	PD 58a - 26453	
Vernali	Mittemiller	1	1511	1640	32	PD No	
Hardeman	Wright	3	1512	1600	33	P.D. No	
Hoch	Osuna	8	1537	1630	34	[illegible]	22350, 22102, 1244
	Fox	C/S	1600	1610	35	PROPERTY DAMAGE - HIT & RUN - NO ARREST	
Hoch	Osuna	8	1630	1700	36	Cancelled by K-24	
Meehan	Farrell	11	1645	1705	37	no accident at this locato	
Vernali	Mittemiller	1	1645	[illegible]	38	[illegible]	
Muracci	Dubour	4	1655	1855	39	PD 21801 a - 1 Tow	
Meehan	Farrell	11	1705	1710	40	Cancelled by Comm	
Meehan	Ferrell	11	1710	1800	41	[illegible]	
Hoch	Osuna	8	1730	1845	42	PERSONAL INJURY - CITATION	21802 AVC
O'Shea	Sorenson	7	1145	1245	43	[illegible]	21453A
—	Fox	C/S	1730	1800	44		
O'Shea	Sorenson	7	1610	1740	[illegible]	Robb. Report made	
—	Sgt J Rogers 1194	Cap II	1755	1800	45	PROPERTY DAMAGE NO ARREST	
Vernalli	Mittemiller	1	1808	1940	46	PI [illegible]	
Meehan	Ferrell	11	1800	1930	47	PERSONAL INJURY - CITATION	21703
—	Sgt Lockwood	C/S	1855	1955	48	PERSONAL INJURY NO ARREST	
Hogue	Crayton	5	1910	1930	49	Unable to locate complainant	
—	Battle	C/S	1830	1910	50		
Hogue	Crayton	5	1910	1930	51	Unable to locate complainant	
—	—	5	1930	[illegible]	52	Cancelled by Comm	
[illegible]	Kearny	7	1935	[illegible]	53	[illegible]	
Meehan	Farrell	11	1937	2135	54		22100
Hogue	Crayton	5	1950	2150	55	Detailed by E-20 Riot Control	

TUESDAY AUG 1 1970

Time Rec'd	Rec'd From	Subject	Address	Rec'd By
2010	RADIO	518	3rd & Evans	DAVE F. GILLA #1824
2015	—	518	(760) DOLORES	—
2018	—	518 H/R	PARK STATION	—
2020	CoF	518 H/R	JFK DRIVE	—
2022	RADIO	518	18th + Noe	—
2053	—	518 H/R	Sutter + Stockton	—
21[illegible]	RADIO	518	TAYLOR - OFARRELL	
21[illegible]	✓	518	GOLDEN GATE - WEBSTER	
22[illegible]	[illegible]	On Duty		
22[illegible]	[illegible]	Off Duty		
2220	RADIO	518	95 Kiska Rd.	—
2235	✓	519	CEH	Battle
2310	RADIO	519	19TH NOREIGA	FORSLIND
2312	RADIO	518	CALIF. POWELL	"
2315	CoK	518 HR	118 CHURCH	"
2315	RADIO	519	Sutter - BAKER	"

WEDNESDAY AUG 1 1970

License	Start	Finish	Miles	Tour	Car No.	Squad	Operator	Officer
531345	51810	51846	36	7-3P	373		Howard	Mackey
	51846	51869	22	3-11P			Wright - Dubow	
	51869	51889	20	11-7A			CURRAN	Becker
532561				7-3P	[illegible]	2	No crew	
	48504	48551	47	3-11P			Hooper Frost	
	48551	48585	34	11-7A			MOTT	Wise
531344				[illegible]	371	3	No crew	
	63682	63728	46	[illegible]			Hardeman & Pardella	
	63728	63801	73	11-7A			FORSLIND	PRYAK
144564	62201	62228	27		065	4	No crew	
				[illegible]			Parent Massacci	
532362				6-2P	077		No crew	
				7-3A				
531340	43857	43307	50	11-7P	377	6	[illegible] Hogan	Hearn
				7-3A				
532360				11-7P	077		CARLSON	BAKER
				[illegible]			Kear	
532364	50349	50389	40	[illegible]	076	8	Kearney	Dadam
				7-3A				

Time Rec'd	Rec'd From	Subject	Address	Rec'd By
0045	RADIO	518	RICHLAND - MISSION	FORSLIND
0045	CoF	518-HR	STANYAN FULTON	"
0127	RADIO	518	3847-26	"

Officers Sent	Officers Sent	Car No.	Out	In	Comp't No.	ACTION TAKEN
Marocci	Puboun	4	2010	2025	56	Unable to locate
	Battle	C/S	1950	2150	57	
~~Hardeman~~	Reddy ~~Wright~~	F-301	2018	~	58	PROPERTY DAMAGE HIT & RUN - NO ARREST
Dachauer	Kearney	7	2027	2120	59	PD 22355 - No
MARACCI	DuBOUR	4	2053	2153	60	PD H-R No
HARDEMAN	WRIGHT	3	2214	2310	61	No Auto Accident.
KEARNEY	DACHAUER	7	2194	2245	62	PD 22106 -
Hogue	Crayton	8	2220	2345	63	PD-H-R-No 1 Tow
Baracci	Dubour.	4	2200	2300	64	PI - No
NELSON	CURRAN	3	2310	2340	65	No EVID OF AUTO Acc'd
[illegible]	Kearney	7	2312	2330	66	GOA
	FORSLIND	C/S	2315	2350	67	PD-H-R-No
Wise	Becker	2	2302	~	68	PERSONAL INJURY NO ARREST

[illegible] TUESDAY AUG 4 1970

License	Start	Finish	Miles	Tour	Car No.	Squad	Operator	Officer
194572				11-7P		9		
				7-3A				
[illegible]	56472	56606	34	2-10P		11	Meehan	Farrell
[illegible]				2-10F		12		
				3-11P		13		
25145				7-3P		24	Sgt. Yarnell	
				[illegible]				
194564				7-3A		25		

Hdq. Lee

Officers Sent	Officers Sent	Car No.	Out	In	Comp't No.	ACTION TAKEN
CRAYTON	HOGUE	S	0045	0051	1	Unable to locate
	BULLEN	CO P	0045	0145	2	P.D. H-R- HATIESTAL -
					3	

WEDNESDAY AUG [illegible]

Time Rec'd	Rec'd From	Subject	Address	Rec'd By
945	Radio	518	So Drive - Music Con. RD	Forsling
0830	C/S	518 H.R.	3rd St (1400)	
0830	C/S	518 H.R.	So. Van Ness (900)	
1140	C/S	518 H R	326 Lisbon	Lord
1130	C/S	518 H R	Noe 1300 Blk	Lord
1130	C/S	518 H R	Turk 400 Blk	Lord
1210	Off. Hart, CoH	518 H & G	Ocean & Phelan	Harrington
1217	Radio	518	Chinery & Diamond	—
1220	—	518	5827 Geary	—
1241	Off Obeg, Radio	518	Sutter & Kearny	—
1241	—	518	Army & Bayshore	—
1241	—	518	Turk & Gough	—
1313	Radio	519	175 Turk	—
1355	—	518	Geary & Gough	—
1400	Cadet Luchini	518	18th (3300)	—
1407	[illegible] on duty			
1407	[illegible] off duty			
1408	Radio	518	27th & San Jose	—
1450		518	Turk & Polk	DAVE F. GILLAM 1824
1455	—	518	Old Bayshore & Hester	—
1500	—	518	Chepler & Buchanan	—
1500		518	Fulton & Steiner	—
1504	—	406	[illegible]	—
1515		518	Fulton & Fillmore - Steiner	—
1552	—	518	20th Ave & Santiago	—
1553		518	(400) 15th Ave	—
1557		518	2135 Pine	—
1600	C/S	518 H/R	2554 Mission	—
1615	C/S	518 H/R	27th by Colore & church	—
1620	C/S	518 H/R	(1200) Fell	—
1628	Radio	519	Evans & Toland	—
1638		518	Howard bet 9th & 10th	—
1645	—	518	[illegible]	—
1655	—	518	18th & Yreka	—
1700	—	518	898 Girard	—
1705	—	519	Geary & Steiner	—
1740	—	518	Lombard - Scott & [illegible]	—
1825	—	519	[illegible] Howard	[illegible]
1880		519	[illegible]	[illegible]
1900		[illegible]	30th & San Jos	[illegible]
1900	Radio	518	5th & Mission	Gillam

WEDNESDAY AUG 5 1970

Officer Sent	Officer Sent	Car No.	Out	In	Comp't No.	ACTION TAKEN	
Curran	Carlson	3	0030	0130	4	PD 22350 -	
	Fagalde	C/S	0830	/	5	PROPERTY DAMAGE - HIT & RUN - NO ARREST	
	Fagalde	C/S	0830	/	6	PROPERTY DAMAGE - HIT & RUN - NO ARREST	
[illegible]	Co[illegible]	/	1127	/	7	PROPERTY DAMAGE NO ARREST	
Lechini	C/S	C/S	1130	1220	8	PD H/R No	
✓	C/S		1130	1230	9	PD H/R No	
	Ganong	H-C/S	1200	/	10	PROPERTY DAMAGE - HIT & RUN - NO ARREST	
	McMills	223	1217	1345	11	PD-H/R No	
	Lord	227	1220	1415	12	PROPERTY DAMAGE - CITATION	22350
Howard	Mackey	1	1042	1220	13	PROPERTY DAMAGE NO ARREST	
Osuna	MacCormack	8	1208	1330	14	PERSONAL INJURY - CITATION	21453A VL
Hoch	Wardlaw	6	1231	1400	15	PROPERTY DAMAGE - HIT & RUN - ARREST MADE	23102, 20002A
Paras	Varni	205 206	1313	1415	16	P.I. No	
Meehan ~~Mackey~~	Farrell ~~Howard~~	11	1405 1355	1515	17	PROPERTY DAMAGE NO ARREST	
Luchini		C/S	1345	\	18	PROPERTY DAMAGE - HIT & RUN - NO [illegible]	
Hoch	Wardlaw	6	1408	1458	19	PROPERTY DAMAGE NO ARREST	
	McMills	223	1450	/	20	PERSONAL INJURY - CITATION	21453A, 12951
Hoch	Wardlaw	6	1455	1605	21	[illegible]	
~~Hardman~~ Dunbour	Wright	1	1500	1630	22	PD 21650 - 21703	
Hooper	Frost	2	1500	1615	23	Same as Line K24	
	Olean	K315	1504	A	[illegible]	Cancelled by Inv. #12	
Meehan	Farrell	11	1515	1600	24	P.D. 58A	ek 61. Sgt V. Tricht. 1200 Respond
Hooper	Frost	2	1552	1730	25	PERSONAL INJURY NO ARREST	
—	Duffy	C/S	1550	/	26	PROPERTY DAMAGE NO ARREST	
Parent	Moracci	4	1557	1651	27	PI No	
—	Fox	C/S	1600	/	28	P.D. H/R No	
—	Allegro	C/S	1615	/	29	PROPERTY DAMAGE - HIT & RUN - NO ARREST	
—	Fox	C/S	1620	/	30	P.D. H/R No	
	Sweeney	244 250	1625	1825	31	PI 22350 - 12951	
Hoch	Wardlaw	6	1638	1655	32	G.O.A	Hudelson #245
Meehan	Farrell	11	1645	1800	33	PROPERTY DAMAGE NO ARREST	
Hoch	Wardlaw	6	1655	1755	34	PROPERTY DAMAGE NO ARREST	
Osuna	McCormack	8	1330	1500	35	PROPERTY DAMAGE - CITATION	22750
—	—	8	1700	1830	36	PERSONAL INJURY NO ARREST	
Parent	Moracci	4	1740	1950	37	P.I. 22100A - 12951	
[illegible]	Wright	1	[illegible]	1925	38	9B + Howard P.D. 22100-B	
Hooper	FROST	2	1815	1945	39	P.I. 12951	
—	GOOD	C/S	1900	/	40	PROPERTY DAMAGE - HIT & RUN - NO ARREST	
Meehan	Farrell	11	1900	1950	41	PERSONAL INJURY NO ARREST	

464

WEDNESDAY AUG - 5 1970

Time Rec'd	Rec'd From	Subject	Address	Rec'd By
1410	RADIO	4C9-584	415 Fillmore	DAVE F. GILLAN #1824
1420	—	516	1670 Sanchez	—
1925	3	518 H/R	(500) Divisadero	—
1948	—	516	34th & Irving	—
1955	—	518	14th & Castro	—
2023	—	518	Bixby - Sergeant	—
2055	—	518	80 2 9th St.	—
2110	—	519	Alver & Jarboe	—
2115	—	518	9th & Lincoln	—
2128	—	519	Industrial & Loomis	—
2130	—	519 H&R	CEH	—
2140	—	518 H/R	17th & Arkansas	—
2155	—	518 H/R	18th & Dolores	—
2225	Sgt. Rochlage a deputy			—
2225	Lt. W[illegible]	519	off duty	—
2320	Radio	519	20th & Valencia	Buck
2322	Radio	519	38th & Balboa	Buck
2330	✓	518	1500 Union	Buck
2358	✓	518	Valencia & Mission	✓

THURSDAY AUG - 6 1970

License	Start	Finish	Miles	Tour	Car No.	Squad	Operater	Officer
531345	51884	51912	23	7-3P	373	1	JACKSON	HARRINGTON
	51911	51947	35	3-11P			Mittemiller	Vernis
	51947	51987	40	11-7A			Becker	Curran
532361	48485	48532	47	7-3P	122	2	MACKEY	HOWARD
	48631	48691	60	3-11P			Hoopse	Frost
	48691	48721	30	11-7A			Nisbett	Wise
531344	63801			7-3P	391	3	PFISTER	AGUILAR
	63878	[illegible]	[illegible]	[illegible]			Hardeman	Pardella
	63938	63998	60	[illegible]			Frigal	Trolin
194569				[illegible]	063	4	N C	
	62138	62268	30	[illegible]			Parenti	Marocci
532362	50349			[illegible]	099	5	N C	
				6-2P				
531340	43357	43384	27	11-7P 7-3A	397	6	McDonald	Lord
532360	64189	64290	101	11-7P	097	7	Hoch	Wardlaw
	64285	64309	24	7-3A			BAKER	Palmer
532364	50389			11-7P	096	8	T C	
	50389	50429	40	7-3A			CARLTON	HARRIS

WEDNESDAY AUG - 5 1970

Officers Sent	Officers Sent	Car No.	Out	In	Comp't No	ACTION TAKEN
Carlson	Baker	6	1910	1955	42	NO: AUTO ACCIDENT
Hogue	Harris	5	1920	2035	43	P.D. 22350
—	Battle	45	1915	1930	44	P.D. H/R No
Hooper	Frost	2	1948	2145	45	PI No
Hardman	Pondella	3	1955	2010	46	6.0.A.
Carlson	Baker	7	2033	2140	47	P.D. 58-A
Faust	Maraca	4	2055	0030	48	P.D. 21801-A - 12951 - 24250
Carlson	Baker	6	2110	2335	49	PI - 12951
Hardman	Pondella	3	2115	2240	50	P.D. 21453-A -
Hogue	Harris	5	2128	2140	51	No evidence of auto accident
Meehan	Farrell	11	2020	2100	52	PERSONAL INJURY - HIT & RUN - NO ARREST
Wright	Dubour	1	2140	2245	53	P.D. H/R No
Carlson	Baker	7	2155	2300	54	P.D. H/R No
Curran	Becker	1	2320	0050	55	PERSONAL INJURY NO ARREST
Forslind	Pryal	3	2322	0110	56	PERSONAL INJURY - CITATION 21802A.
Hogue	Harris	5	2246	0015	57	P.D. 22350
Mott	Wise	2	2358	0020	58	Handled by Muni.

THURSDAY AUG - 6 1970

License	Start	Finish	Miles	Tour	Car No.	Squad	Operator	Other
194572					069	9		
194585	56506	56548	42	2-10P	068	11	Meehan Farrell	
				2-10P		12	N/C	
507198	57355	57427		10P	038	13	Wright - Dubour	
052145	61498	61562		7 10P	103	24	Sgt Cosgrove Lucey	
				3-10P				
				11-7A				
194564					065	25		
				11-7P			Sgt Callewart	
				Dead Batt		567		
						082		
						095		

Check in # 2

Time Rec'd	Rec'd From	Subject	Address	Rec'd By
0032	Radio	518	Middlefield + Lake Merced	Buck
0033	✓	519	20th + Douglas	✓
0040	✓	518	Diamond 19th + 20th ST	✓
0043	✓	518	4th + Harrison	✓
0058	✓	518	Colombus + Union	✓
0204	✓	518	333 Jones	✓
0207	✓	518	Bayshore + Arleta	✓
0215	OFF Ward	518-H/R	Nido - turk	✓
0308	Radio	519	Broadway + Franklin	✓
0310	✓	518	24th AVE + Santiago	✓
0340	✓	518	21st + Valencia	✓
0340	✓	518	fillmore + Oak	✓
0547	✓	518 HR	903 ELLSWORTH	FORSLIND
0615	Lt Chas Karelec	on	—	
0615	Sgt P Lockhart	off duty	—	—
0710	RADIO	519	139 So Ridge	
0715	'	518	Silver + Mission	
0805	'	518	Hemlock 500	
0825	C/S.	518	Ellis + Fillmore	
0905	RADIO	518	170 Victoria	
0950	C/S.	518 H/R	2460 Lombard	
1000	C/S	518 H/R	4th St <600>	
1030	RADIO	519	Fell + Divisadero	
1045	'	519	Gottenberg + Mission	
1050	'	518	9th + Market	
1220	C/S	518 H&R	400 Blk 1st ST	
1247	C/S	518	Bay + Taylor	
1255	RADIO	518	~~[illegible]~~ + Potrero + Brannan	
1300	✓	519	Quint + Oakdale	
1345	'	418	724 Brannan	
1350	C-S	518 H+R	Webster + Bush	
1355	RADIO	518	No Point + Mason	
1400	'	518	Golden Gate + Van Ness	
1405	'	519	Noreiga + Sunset	
1418	Lt M [illegible]	on duty		
1420	Lt Chas Karelec	off		
1420	RADIO	518	Moncada + Corritos	
1505	—	518	Nichols + Cameron	NANCE
1520	RADIO	518	Beach + Jones	—
1521	RADIO	518	835 Golden Gate	✓
1525	RADIO	518	Beach + Mason	—

THURSDAY AUG - 6 1970

Officers Sent	Officers Sent	Car No.	Out	In	Comp't. No.	ACTION TAKEN	
Carlson	Baker	7	0032	0033	1	Cancelled By Communications	
Carlson	Baker	7	0033	0040	2	G.O.A.	
Carlson	Baker	7	0040	0230	3	P.D. 23102 - 22300	
Curran	Becker	1	0043	0135	4	PROPERTY DAMAGE - CITATION	21453A
Hoch?	Wardlaw?	6	0058	0200	5	P.D. 22350	
Curran	Becker	1	0204	0308	6	PROPERTY DAMAGE - CITATION	22350 - 24605B
Mott	Wise	2	0207	0320	7	PROPERTY DAMAGE - CITATION	22350
Ward	—	267	0145	0300	8	PROPERTY DAMAGE - HIT & RUN - NO ARREST	
Curran	Becker	1	0308	0410	9	PERSONAL INJURY NO ARREST	
Forslind	Pryal	3	0310	0400	10	NO AUTO ACCI[illegible]	
Mott	Wise	2	0340	0435	11	PROPERTY DAMAGE - HIT & RUN - NO ARREST	
Smith	Paulsen	E 4	0340	/	12	PROPERTY DAMAGE NO ARREST	
Mott	Wise	2	0547	0630	13	PROPERTY DAMAGE - HIT & RUN - NO ARREST	
Rec'd By							
Garrett	Mackey Howard	2	0710	0830	14	PERSONAL INJURY - HIT & RUN - NO ARREST	
—	Pfister Aguilar	3	0715	0835	15	PD	22801A
—	Jackson Harrington	1	0805	0850	16	PROPERTY DAMAGE - CITATION	Cite 58A.
—	SG Haggerty	CO E	0825	/	17	PROPERTY DAMAGE NO ARREST	
—	Mackey Howard	2	0905	1030	18	PROPERTY DAMAGE - CITATION	22106
—	Hall.	C/S	0950	/	19	PROPERTY DAMAGE - HIT & RUN - NO ARREST	
	Fagalde	C/S	1000	/	20	PROPERTY DAMAGE - HIT & RUN - NO ARREST	
—	Jackson Harrington	1	1030	1145	21	PERSONAL INJURY - CITATION	22106
—	Pfister Aguilar	3	1019	1130	22	P.D. NO	
	McDonald Lord	6	1050	1151	~~23~~	CANCELLED BY RADIO	
	Luchini	C/S	1220	—	23	P.D. H/R NO	
	Mikulin	CO A	1245	/	24	PROPERTY DAMAGE NO ARREST	
	McDonald Lord	6	1255	1405	25	PERSONAL INJURY - CITATION	21543a
—	Hoch Wardlaw	7	1300		26	PERSONAL INJURY - CITATION	21950
K 317 K 316	K-36c.	201 203 205	1345	/	27	Disturbance Abated.	
	Fox	C/S	1350		28	PROPERTY DAMAGE - HIT & RUN - NO ARREST	
	McDonald Lord	6	1355	1530	29	PROPERTY DAMAGE - CITATION	22102
	Jackson Harrington	1	1400	1415	30	GONE ON ARRIVAL	
Hoch Wardlaw	Meehan Farrell	~~11~~ 7	1405	1530	31	PERSONAL INJURY - CITATION	21453A
	Howard Mackey	2	1115	1315	32	PROPERTY DAMAGE - HIT & RUN - NO ARREST	
McDonald	Lord	6	1130	1245	33	PROPERTY DAMAGE - CITATION	21755 - 12951
[illegible]	Vernali	1	1520	1540	34	G.O.A.	
Wright	DuBour	13	1521	1605	35	PROPERTY DAMAGE - HIT & RUN - NO ARREST	
Meehan	Farrell	11	1525	1545	36	UNABLE TO LOCATE	

Time Rec'd	Rec'd From	Subject	Address	Rec'd By
1535	RADIO	518	1332 - 3rd AVE.	NANCE
1540	RADIO	518	16TH + ~~Williams~~ 1667 Folsom	✓
1541	RADIO	518	VESTA + WILLIAMS	✓
1545	RADIO	518	SUNNYDALE + BAYSHORE	✓
1546	RADIO	518	32 HARTFORD	✓
1610	RADIO	518	34TH + IRVING	✓
1625	RADIO	518 H+R	DARIAN + SAN BENITO	✓
1640	RADIO	518	PINE + LARKIN	✓
1655	RADIO	518	WASHINGTON + LAGUNA	✓
1705	CO E	518 H+R	McALLISTER BET. VANNESS + POLK	✓
1707	CO G	518 H+R	32nd + CLEMENT	✓
1710	RADIO	519	931 GENEVA	✓
1722	RADIO	519	20TH + VICENTE	✓
1727	RADIO	518	22nd + GUERRERO	✓
1748	RADIO	518	TURK + LEAVENWORTH	✓
1830	RADIO	519	CORTLAND + ANDERSON	
1842	✓	519	MT. ZION HOSP.	[signature]
1848	RADIO	~~518~~ 518	900 TAYLOR	NANCE
1902	RADIO	518	FILLMORE + GOLDEN GATE	✓
1911	RADIO	518	4500 MISSION	✓
1919	RADIO	518	FILLMORE + TURK	✓
1920	RADIO	518	FILLMORE + SUTTER	✓
1925	RADIO	518	21ST AVE. BET. ORTEGA + PACHECO	✓
1926	RADIO	518	206 FILLMORE	✓
1931	~~RADIO~~ O/V	518	BUCHANAN + WASHINGTON	✓
1940	RADIO	519	FAIRFAX + MENDELL	✓
1954	✓	519	LaSalle + Newhall	Battle
2006	Co. I	518	20TH Ave + Winston Dr.	✓
2007	Radio	518	Washington + Montgomery	Battle
2012	RADIO	518	5TH + MARKET	NANCE
2022	RADIO	518	~~26 + GUERRERO~~ 1288 MISSION	✓
2034	RADIO	518	26 + GUERRERO	✓
2040	RADIO	518	WALNUT BET. CALIFORNIA + SACRAMENTO	✓
2120	RADIO	518	20TH + SO. VAN NESS	✓
2130	O/V	518	UNIT (PLK.) TURK	✓
2137	RADIO	518	22nd + S Clement	✓
2152	O/V	[illegible]	CASTRO [illegible] + [illegible]	Battle
2215	[illegible]	[illegible]		
22[illegible]	[illegible]			
2230	RADIO	518	FRANKLYN + MARKET	NANCE
2275	O/V	518	15TH + MARKET	✓

THURSDAY AUG - 6 1970

Officers Sent	Officers Sent	Car No.	Out	In	Comp't No.	ACTION TAKEN
HARDEMAN	PARDELLA	3	1535	1655	37	P.D. 58A
MITTEMILLER	VERNALI	1	1540	1640	38	P.D. 22350
MARACCI	PARENTI	4	1541	1815	39	P.D. 2002A - 22350
FROST	HOOPER	2	1545	1600	40	G.O.A.
McDONALD	LORD	6	1546	1715	41	PROPERTY DAMAGE - CITATION 26453A - 4454A
MEEHAN	FARRELL	11	1610	1730	42	PROPERTY DAMAGE - CITATION 22350
HOCH	WARDLAW	7	1625	1745	43	PROPERTY DAMAGE - HIT & RUN - NO ARREST
MITTEMILLER	VERNALI	1	1640	1748	44	P.I. 21453-A
WRIGHT	DuBOUR	13	1655	1850	45	PROPERTY DAMAGE NO ARREST PDNO
——	PETERS #1647	C/S	1650	1750	46	PROPERTY DAMAGE - HIT & RUN - NO ARREST
——	FITZER #51	C/S	1700		47	PROPERTY DAMAGE - HIT & RUN - NO ARREST
FROST	HOOPER	2	1605	1730	48	P.I. NO
HARDEMAN	PARDELLA	3	1722	1840	49	P.I. NO
FROST	HOOPER	2	1727	1845	50	P.I. NO
MITTEMILLER	VERNALI	1	1748	1840	51	P.D. NO
McDONALD	LORD	6	1715	1830	52	PERSONAL INJURY - CITATION 22350
HARDEMAN	PARDELLA	3	1842	1955	53	P.I. NO
MARACCI	PARENTI	4	1848	1905	54	G.O.A.
MEEHAN	FARRELL	11	1902	1920	55	NO AUTO ACCIDENT
CRAYTON	HARRIS	8	1911		56	CANCELLED BY RADIO
MEEHAN	FARRELL	11	1919	1920	57	NO AUTO ACCIDENT
MEEHAN	FARRELL	11	1920	1926	58	NO AUTO ACCIDENT
CRAYTON	HARRIS	8	1925	2030	59	P.D. - 21650
MEEHAN	FARRELL	11	1926	1945	60	~~SETTLED PRIOR TO ARRIVAL~~ SETTLED PRIOR TO JOURNAL
WRIGHT	DuBOUR	13	1930	2035	61	PROPERTY DAMAGE - CITATION 22450
FROST	HOOPER	2	1940	2100	62	P.I. 21653
BAKER	DACHAUR.	7	1954	2230	63	P.I. 22350 - 21650
——	CANCEL #276	C/S	1930		64	PROPERTY DAMAGE NO ARREST
MARACCI	PARENTI	4	2007	2020	65	[illegible]
MITTEMILLER	VERNALI	1	2012	2150	66	P.D. NO
MEEHAN	FARRELL	11	2022	2045	67	NO AUTO ACCIDENT
WRIGHT	DuBOUR	13	2034	2130	68	P.D. - 21802A
MARACCI	PARENTI	4	1829	1850	69	GONE ON ARRIVAL
MARACCI	PARENTI	4	2120	2220	70	P.D. 22350
——	WARNKE K242		2130	2210	71	P.D. NO
CRAYTON	HARRIS	8	2164	2235	72	P.D. H/R NO
	CADET BATTLE	C/S	2130	2150	73	PROPERTY DAMAGE - HIT & RUN - NO ARREST
CRAYTON	HARRIS	8	2230	2330	74	P.D. H/R NO
BAKER	DACHAUER	7	2235	2355	75	P.D. 22100-B

THURSDAY AUG - 6 1970

Time Rec'd	Rec'd From	Subject	Address	Rec'd By
2300	Capt	Casement in	N. Stalein	
2308	Radio	518	8TH + Harrison	Buck
232	✓	518	4TH + Harrison	✓
2315	✓	518 W/P	538 Leland	✓
2330	✓	519	34TH AVE + Kirkham	✓
2340	✓	519 - Ped	25TH + Church	✓

License	Start	Finish	Miles	Tour	Car No.	Squad	Operator	Officer
531345	51903	52044	41	3P-11P	373	1	HARRINGTON	JACKSON
							Vernali	Piedella
	52044	52082	38	11-7A				
532361	48722	48763	41	3P-11P	122	2	N C	
							Hooper	Frost
				11-7A				
531344	63991	64054	63	7-3P	391	3	N.C	
				3-11P			COLE	Dubois
	[illegible]	[illegible]	61	11-7A			[illegible]	Baker
194569	62268	62329	[illegible]	[illegible]	063	4	N.C	
							Parenti	Marasco
532362	50349			11-7A	099	5	N.C.	
	45945	45990	35	6-2P			Hogue	- Baker
531340	43384	43448	64	1-7P	397	6	McDonald	OSUNA
	43418	43466	48	7-3A			Crayton	Alday
532360	64309	64373	64	11-7A	097	7	SORENSON	OSHEA
	64373	64422	49	7-3P			Foster	HACKS
532364	50429	50479	40	11-7A	096	8	WARDLAW	Hoch.

Time Rec'd	Rec'd From	Subject	Address	Rec'd By
[illegible]	[illegible]	[illegible]	[illegible]	Buck
0015	✓	[illegible]	[illegible]	✓
[illegible]	✓	[illegible]	[illegible]	✓
[illegible]	✓	[illegible]	[illegible]	✓
[illegible]	✓	[illegible]	[illegible]	✓
[illegible]	✓	[illegible]	[illegible]	✓
[illegible]	✓	[illegible]	[illegible]	✓
[illegible]	✓	[illegible]	[illegible]	✓
[illegible]	✓	[illegible]	[illegible]	✓

THURSDAY AUG - 6 1970

Officers Sent		Car No.	Out	In	Comp't No.	ACTION TAKEN
Becker	Curran	1	2308	0005	76	PROPERTY DAMAGE NO ARREST
Wise	Mott	2	2320	2335	77	GONE ON ARRIVAL
Royal	Forslind	3	2315	2400	78	PROPERTY DAMAGE - HIT & RUN - NO ARREST
Crayton	Alvarez	8	2330	0130	79	P.I. 12951
Baker	Dachauer	7	2340	0110	80	P I . 22350

License	Start	Finish	Miles	Tour	Car No.	Squad	Operator	Officer
194572				1-5n	669	9		
194585	56548	56589	41	2-10P	068	11	Mitterniller	C Farrell
507198	57427			2-10P	038	12	N.C.	
052145					103	24	N.C. Sgt Lucey Sgt. [illegible] — Royal	
194564				2-7n	065	25	[illegible]	

Officers Sent	Officers Sent	Car No.	Out	In	Comp't No.	ACTION TAKEN
[illegible]	Curran	1	0213	0115	1	PROPERTY DAMAGE NO ARREST
Wise	Mott	2	0115	0200	2	GONE ON ARRIVAL
Becker	Curran	1	0205	0310	3	PROPERTY DAMAGE - STATION
Royal	Forslind	3	0228	0325	4	P.D. H/R NO
Ford	←	Co I	0230	✓	5	PROPERTY DAMAGE - HIT & RUN - NO ARREST
[illegible]	[illegible]	2	[illegible]	0400	6	PROPERTY DAMAGE - HIT & RUN - NO ARREST
Becker	Curran	1	0320	0340	7	N R D
[illegible]	←	Co A	0447	✓	8	PROPERTY DAMAGE - HIT & [illegible] - NO ARREST

3235 - 2210

Time Rec'd	Rec'd From	Subject	Address	Rec'd By
0620	Sgt E. Cosgrove on duty			
0625	[illegible]	O/V		
0810	Radio	518	Lyon + Pine	
0835	✓	518	Ocean + Geneva	
0845	✓	518	163 Louisburg	
0925	Radio	518	1082 Jackson	
0935	✓	518	Haight + Clayton	
0945	C/S	518 H & R	Evans & Lane	
1025	Radio	518	19th Kirkham Lawton	
1025	✓	518	13th + So Van Ness	
1155	✓	518	Naglee + Alemany	
12 30	✓	518	North Point + Van Ness	
12 48	✓	518	Grove + Lyon	
12 50	✓	518	71 - 3rd St	
1300	C/S	518 H/R	Fulton 2300	
1300	C/S	518 H/R	Octavia 1700 - So Pine	
1337		518	752 - 6th Ave	
1340	C/S	518	Gough 1600 Blk	
1345	C/S	518	Lane + Revere	
1415	Radio	518	119 - 28th Ave	
1415	✓	518	City-College Phelan Ave	
1416	Sgt Lucey On Duty			
1425	Sgt E. Cosgrove Off duty			
1520	Radio	519	450 Sutter	
1525	—	519	18th + Sanchez	
1535	—	518	Newhall + Oakdale	
1555	O/V	518	2500 Mission	
1558	Radio	518	California + Webster	
1605	✓	518	16th + 3rd St.	
1630	—	518	3rd + Illinois	
1635	O/V	518	2235 Laguna	
1639	[illegible]	518	37th + Wawona	
1647	Radio	518	3rd Bternmission + Market	
1649	✓	518	Page + Octavia	
1700	C/S	518 H+R	19th + Ulloa	
1700	O/V	518	Mariposa + Illinois	
1720	Radio	519	1116 Van Ness	
1732	O/V	515	20th + Winston	
1741	Radio	518	Fillmore + Pine	
1800	✓	518	1377 - 31 Ave	
1800	✓	518	8th + Harrison	

FRIDAY AUG - 7 1970

Officers Sent	Officers Sent	Car No.	Out	In	Comp't. No.	ACTION TAKEN
Rec'd By						
GARRETT	GARVIN	203	0810		9	NO ACCIDENT HAZARD Tow 22500 11
—	Hutchings Co H		0835	/	10	PROPERTY DAMAGE NO ARREST
—	HAMMOND	212	0845		11	PROPERTY DAMAGE NO ARREST
—	Carlton	201	0925		12	PROPERTY DAMAGE - CITATION To Do cited 58A.
—	HARRINGTON JACKSON	1	0935		13	PROPERTY DAMAGE NO ARREST
—	Luchini	C/S	0945		14	PROPERTY DAMAGE - HIT & RUN - NO ARREST
	Milem	211				
	AGUILAR	207	1025		15	PROPERTY DAMAGE - CITATION 22350-24002
	Kellejian	206	1025	/	16	~~GONE ON ARRIVAL~~ SETTLED PRIOR TO ARRIVAL
Gallagher	SORENSON O'SHEA	7	1155	1210	17	NO REPORT DESIRED
MACKEY	HARRINGTON JACKSON	1	12 30	1430	18	PD 23102
"	WARDLOW HOCH	8	12 48	1350	19	PROPERTY DAMAGE NO ARREST
"	ARMITT	202	12 50		20	PROPERTY DAMAGE NO ARREST
GARRETT	GLICKMAN	C/S	1300	/	21	PROPERTY DAMAGE - HIT & RUN - NO ARREST
—	GLICKMAN	C/S	1300	/	22	PROPERTY DAMAGE - HIT & RUN - NO ARREST
—	McDonald OSUNA	6	1337	1410	23	NO. COMPLAINANT
—	FILZEN	C/S	1340	/	24	PROPERTY DAMAGE - HIT & RUN - NO ARREST
—	GLICKMAN	C/S	1345		25	PROPERTY DAMAGE - HIT & RUN - NO ARREST
—	MITTEMILLER FARRELL	11	1415	1530	26	PD 22350
—	SORENSEN O'SHEA	7	1415	1430	27	Complainant NOT INVOLVED - ADVISED
NANCE	McDONALD OSUNA	6	1150	1250	28	PERSONAL INJURY - HIT & RUN - NO ARREST
—	SORENSEN OSHEA	7	1525	1550	29	No INJURIES - REPORT REFUSED
—	FROST HOOPER	2	1535	1640	30	P.D. 12951
—	SORENSEN OSHEA	7	1555	1640	31	PROPERTY DAMAGE - CITATION 21658A
—	McDONALD OSUNA	6	1558	1715	32	PERSONAL INJURY - CITATION 21801A
—	MARACCI PARENTI	4	1605	1700	33	P.D. 22350
—	VERNALI PARDELLA	1	1630	1635	34	Cancelled by Comm.
—	VERNALI PARDELLA	1	1635	1730	35	P.D. No
—	1612 LABRISH	C/S	1530		36	
Battle	FROST HOOPER	2	1649	1830	37	P.D 22350
—	MITTEMILLER FARRELL	11	1649	1720	38	NO EVIDENCE OF ACCIDENT
NANCE	FOX CADET	C/S	1700		39	PROPERTY DAMAGE - HIT & RUN - NO ARREST
—	PARENTI MARACCI	4	1700	1800	40	PI 22350
—	OSHEA SORENSEN	7X	1720	1725	41	CANCELLED BY RADIO
—	WARDLOW HOCH	8	1732	1830	42	PROPERTY DAMAGE - HIT & RUN - NO ARREST
—	VERNALI PARDELLA	1	1741	1850	43	P.D. 22350
—	[illegible]	[illegible]	[illegible]	[illegible]	44	[illegible]
—	MARACCI PARENTI	4	1810	1910	45	PI 21453-A

FRIDAY AUG [illegible]

Time Rec'd	Rec'd From	Subject	Address
1846	RADIO	519	DAVIS + PINE
1858	✓	519	GEARY + DIVISADERO
1905	✓	518	PLYMOUTH + FARALLONES
1920	—	519	1200 – 17TH STREET
1920	—	519	23rd + BALBOA
1938	—	518	900 No. POINT
1940	—	519	17TH NEAR POTRERO
1950	C/S	518	FRANKLIN + GOLDEN GATE
1950	C/S	518	21ST + YORK
1951	RADIO	519	GOUGH + FRANCIS
1952	✓	518	ORIZOBA + MONTANA
2017	✓	518	EDDY + FARREN
2022	✓	518	SUTTER + LARKIN
2055	—	519	8TH + BRANNAN
2055	—	519	TURK + FILLMORE
2100	—	518	OCEAN + HAROLD
2110	—	519	SACRAMENTO + LOCUST
2130	—	519	LAGUNA + BUSH
2140	✓	519	FELTON + SAN BRUNO
2200	C/S COE	518 H+R	GR. HIWAY NEAR FULTON
2210	[illegible]	[illegible]	
[illegible]	Sgt Tracy Off Duty		
2215	[illegible] VIEW	518	130 FARALLONES
2220	RADIO	518	1716 – 20TH ST.
2225	—	519	3RD + CHANELL
2245	✓	518	25th + Balboa
2319	✓	518	Francis + Mission
2320	✓	518	Pierce + Sacramento
[illegible]	✓	518	450 Broadway
[illegible]	COH	518 H/R	Pursia + Naples
[illegible]	Radio	519	18th + Church
2358	[illegible]	518 H/R	800 28th AVE
[illegible]	[illegible]	519	San Bruno + Felton
	Radio	518	568 Chenery

Rec'd By	Officers Sent	Car No.	Out	In	Comp't No.	ACTION TAKEN
DITO	MITHEMILLER FARRELL	11	1846	1930	46	PD NO
DITO	VERNALI PARDELLA	1	1958	2025	47	P.I. 21950
DITO	HOPPER FROST	2	1905	1920	48	GONE ON ARRIVAL
NANCE	HOOPER FROST	2	1920	2120	49	P.I. 21650 - 22350
—	HOGUE BAKER	5	1920	2050	50	No accident 10-FF 2x00 4 car
—	MITHEMILLER FARRELL	11	1938	2015	51	PD NO
—	COLE DUBOUR	3	1940	1945	52	~~Cancelled by Lt.~~ P.D. NO
—	BATTLE	C/S	1855	—	53	P.D. NO
—	—	C/S	1900	—	54	P.D. NO
—	ABBOY CRAYTON FOSTER	6	1951	2050	55	PI NO
—	HARRIS	7	1952	1945	56	~~Cancelled by Lt.~~ P.D. 22350
—	MITHEMILLER FARRELL	11	2017	2040	57	NO EVIDENCE OF ACCIDENT
—	PARENTI MARASCI	4 5	2022	2135	58	P.D. 21703 - 12951
—	HOGUE BAKER MAHONEY	K-262	2055	2245	59	PI - 21453-A
—	ABBEY CRAYTON	K-6	2055	2155	60	PI NO
—	COLE DUBOUR	3	2100	2115	61	E.O.A.
—	FOSTER HARRIS	7	2110	2200	62	PI - 22107 -
—	COLE DUBOUR	3	2130	2300	63	PI 21453-A
—	HOOPER FROST	5 2	2140	2240	64	P.D. NO
—	SGT MANGAN	C/S	2130		65	PROPERTY DAMAGE - HIT & RUN - NO ARREST
—	FOSTER HARRIS	7	1952	2100	66	P.D. - 22350
—	HOGUE BAKER	5	2100		67	P.D. - 22350
—	FOSTER HARRIS	7	2225	0000	68	P.I.
Fuck	ABBEY CRAYTON	6	2245	0015	69	PI 22350
✓	MOTT WISE	2	2319	2340	70	Settled prior
—	[illegible]	3	2320	2325	71	Cancelled by Comm.
✓	[illegible]	3	2320	0040	72	PROPERTY DAMAGE - HIT & RUN NO ARREST
✓	Edwards	Co/H	2200		73	
✓	[illegible]	265	2030	2330	74	PI 20453
✓	ABBEY CRAYTON	6	2315	0130	75	P.D. H/R 22350 - 20002A
✓	MOTT WISE	2	2215	0100	76	PI - 10851 - 23103

SATURDAY AUG - 2 1970

License	Start	Finish	Miles	Job	Car No.	Squad	Operater	Officer
531345	52090	52128	38	7-3P	373	1	N.C. ~~Frost~~	~~Pardella~~
				3-11P			~~Kenny~~ FRPS+	PARDELLA
				11-7A			Becker	PRYAL C
532361	48760	48804	41	7-3P	122	-	HOWARD	MACKEY
	48801	48881	80	3-11P			Hooper	Dubour
	48881	48918	38	11-7A			~~Mott~~	Wise
531344	64116	64182	66	7-3P	391	3	~~Foster~~ N.C	~~Beatty~~
				3-11P			HARRISON	CASSIDY
							~~Cole~~	~~Dubour~~
	64182	64247	65				N.C.	
194569					063	4	~~Parent~~	~~Marucci~~
							N.C	
532362					099	5	N.C.	
	45990	46031	31	7-3A			Hogue	Foster
[illegible]					391			
	43466	43491	25	7-3A			~~Crayton~~ CRAYTON	Abbey
[illegible]	64422	64465	43	11-7A	097		O'Shea	Sorenson
				7-3A			Foster	HARRIS
[illegible]	50469	50517	48	11-7A	096		Hoch	Wardlow
	50518						N.C ~~Foster~~	~~Davis~~

Time Rec'd	Rec'd From	Subject	Address	Rec'd By
0025	Co - G	518 H/R	19th + Geary	Beck
0025	Co - F	518 H/R	1150 Union	✓
0030	Kinkos	518	4251 23rd St	✓
0030		518	19th + Geary	✓
0030	C/S	518 H/R	935 Sutter	✓
0040	Radio	519	Divisadero + Geary	✓
0100	"	519	Powell + Vallejo	✓
0117	"	518 H/R	4241 22nd St.	✓
0200	"	518	11th + Geary	✓
0215	"	518	568 Chenery	✓
0220	"	518	Broadway + Stockton	✓
0235	"	518	Mission + Ramp	✓
0242	"	518	Lombard + Vinese	✓
0327	1 X	518 H/R	184 Trumble	✓
0415	T 2	518	Oparrell + Bridman	✓
0517	Co - A	518	Broadway + Sansome	✓
0518	[illegible]	[illegible]	100 Trumble	✓
0600	[illegible]	ON Duty		
0620	St Relief Motor	10 8		
0645	K-2	518	Broadway + Grant	22-SE
0655	A-3	518 H/R	1945 Union	Jordan

License	Start	Finish	Miles	Tour	Car No.	Squad	Operator	Officer
194572				11-7P 7-3A	069	9		
194585				2-10P	068	11		
507198				2-10P	038	12		
				7-11P 3-11P	103	4		
				7-11P	065	25	Sgt Yarnell - McDonald Sgt Sturken	

Officers Sent	Officers Sent	Car No.	Out	In	Comp't No.	ACTION TAKEN
Fouke	—	G-4	0025	/	1	PROPERTY DAMAGE - HIT & RUN - NO ARREST
Bulen	—	Co-F	0025	/	2	PROPERTY DAMAGE - HIT & RUN - NO ARREST
Hogue	Baker	5	0030	0115	3	P.D. H/R NO
		11	0030	X	4	CANCELLED BY RADIO
Mahoney	—	262	0015	/	5	PROPERTY DAMAGE - HIT & RUN - NO ARREST
Harris	~~Foster~~	7	0040	0145	6	P.D. NO
Becker	Carlson	3	0100	/	7	CANCELLED BY RADIO
Mott	Wise	2	0117	0230	8	PROPERTY DAMAGE - HIT & RUN - NO ARREST
Becker	Carlson	3	0200	0330	9	PERSONAL INJURY - CITATION 22106A
Hogue	Baker	5	0215	0315	10	PI 22350
Abbey	Crayton	6	0220	0235	11	Unable to locate
Abbey	Crayton	6	0235	0400	12	P.I. 22350 - 12951
[illegible]	[illegible]	7	0240	0250	13	G.O.A.
[illegible]		H-1	0327	—	14	PROPERTY DAMAGE - HIT & RUN - NO ARREST
McAllister	—	F-2	0410	/	15	PROPERTY DAMAGE NO ARREST
Fake	—	6A	0400	/	16	PROPERTY DAMAGE NO ARREST
Hogue	Baker	5	0315	0400	17	PI 23102 - 21[illegible]
Hitt	Wise	2	0305	0320	18	G.O.A. -
Becker	Carlson	3	0624	0730	19	PROPERTY DAMAGE - CITATION 12951 - 140[illegible]

SATURDA AUG - 8 1970

Time Rec'd	Rec'd From	Subject	Address
0736	Radio	518	Fell & Scott
0810	Co H	518 H/R	430 London
0900	Radio	518	Army & Bayshore
0917	Radio	518	Van Ness & Filbert
1030	✓	519	25th & Douglas
1103	✓	518	2710 California
1105	✓	519	500 Stevenson
1114	✓	518	2710 California
1215	✓	519	19th & Vicente
1245	✓	519	8th & Lincoln
1252	✓	519	Pinto & Tapia
1310	✓	519	[illegible]
1325	C/S	518 H&R	600 Bl. Potrero
1325	C/S	518 H&R	Unit Bl. Cleary Ct
1327	Radio	519	2nd & Geary
1335	✓	519 H/R	214 Arleta
1355	C/S	518 (H&R)	24th & Alabama
1400	Radio	519	2828 Sloat
1411	[illegible] on duty		
1420	[illegible]	[illegible]	
1450	Radio	518 H/R	496 Ripley
1500	[illegible]	518 H/R	Farmers Market
1520	Radio	518	180 Carl
1570	[illegible]	518 H/R	Prospect & Esmeralda
1571	Radio	519	Elk & Chenery
1522	—	518	Divisadero & Hayes
1530		518	Lombard & Hyde
1555	C/S	518 H/R	14th & Mission
1600	C/S	518 H/R	(400) Minna
1600	—	—	100 Liberty
1600	—	—	(600) Bush
1600	—	—	Oak & Webster
1605	Radio	518	Divisadero & Grove
1606	C/S	519	Lombard & Hyde
1618	Radio	518	Kearney & Union
1635	—	518	87 Turner Terr
1638	C/S	518 H/R	Auburn & Pacific
1710	Radio	519	775 Castro
1720	[illegible]	519	Fillmore bet Chestnut & Bay
1730	Radio	519	26th & Cabrillo
1740		518 H/R	21st & Mission

SATURDAY AUG - 8 1970

Rec'd By	Officers Sent	Car No.	Out	In	Comp't No.	ACTION TAKEN
Harrington	Mackey Howard	2	0736	0840	20	PROPERTY DAMAGE - HIT & RUN - NO ARREST
Jackson	[illegible]	[illegible]	0810	0910	21	PROPERTY DAMAGE - HIT & RUN - NO ARREST
Jackson	Mackey Howard	2	0900	1030	22	PROPERTY DAMAGE - CITATION
Jackson	[illegible]	207	0917	1017	23	PROPERTY DAMAGE - CITATION
Jackson	Mackey Howard	2	1030	1230	24	PERSONAL INJURY NO ARREST
Wardlaw	Sorenson Shea	7	1103		25	Cancelled by Radio
Wardlaw	Sorenson Shea	7	1105	1115	25	(647F) No Accident
Wardlaw	Sorenson Shea	7	1114	1210	26	PROPERTY DAMAGE - HIT & RUN - NO ARREST
Jackson	Sorenson Shea	7	1215	1615	27	PERSONAL INJURY NO ARREST
Jackson	Mackey Howard	2	1245	1430	28	PERSONAL INJURY - HIT & RUN - NO ARREST
Jackson	Hoch Wardlaw	8	1252	1355	29	PERSONAL INJURY NO ARREST
Jackson		D1	1310	1345	30	P.I - Brown-Gillen
Jackson	Beare	C/S	1325	1425	31	PROPERTY DAMAGE - HIT & RUN - NO ARREST
Jackson	Beare	C/S	1325	1425	32	PROPERTY DAMAGE - HIT & RUN - NO ARREST
Jackson	Marocchi	207	1327	1530	33	P.I. No
Jackson	Capt Kellegin	208	1335	1400	34	GONE ON ARRIVAL
Jackson	Beare	C/S	1355	1400	35	PROPERTY DAMAGE - HIT & RUN - NO ARREST
Jackson	Hoch Wardlaw	8	1400	1520	36	PERSONAL INJURY - CITATION
Gillam	Clark	250	1450	1575	37	PROPERTY DAMAGE - HIT & RUN - NO ARREST
—	Sleming	C/S	1400	1500	38	PROPERTY DAMAGE - HIT & RUN - NO ARREST
—	Harrison Cassidy	3	1520	1615	39	P.D. No
—	Allegro	C/S	1515	1615	40	PROPERTY DAMAGE - HIT & RUN - NO ARREST
—	Hoop Dubois	2	1521	1640	41	PI-No
—	Frost Pardella	1	1522	/	42	CANCELLED BY RADIO
—	—	1	1530	1830	43	PD 26453
—	Parent	C/S	1530	1600	44	PROPERTY DAMAGE - HIT & RUN - NO ARREST
—	Beare	C/S	1600 ~~1430~~	1600	45	PROPERTY DAMAGE - HIT & RUN - NO ARREST
—	—	—	1600	1600	46	PROPERTY DAMAGE - HIT & RUN - NO ARREST
—	—	—	1040 1600	1600	47	PROPERTY DAMAGE - HIT & RUN - NO ARREST
—	—	—	1045 1600	1530	48	PROPERTY DAMAGE - HIT & RUN - NO ARREST
—	Hoch Wardlaw	8	1605	1615	49	GONE ON ARRIVAL
—	Frost Pardella	1	1600	1830	50	P.I. 26453
	Hoch Wardlaw	8	1618	1705	51	
—	Harrison Cassidy	3	1635	1650	52	Cancelled by Comm.
—	Parent	C/S	1630	1700	53	
—	[illegible]	3	1710	1833	54	PI - 12951 - 21700 - 26453
—	[illegible]	C/S	1550	1650	55	PERSONAL INJURY NO ARREST
—	Hoch Wardlaw	8	1730	1850	56	
—	[illegible]	7	1740	1844	57	

21453A

22350

12951

SATURDAY AUG - 8 1970

Time Rec'd	Rec'd From	Subject	Address
1800	RADIO	518	3rd + Channel
1830	COF.	518	F.
1840	RADIO	518	26TH & IRVING
1845	C/S	518 H&R	Eddy (Hoodlum) Pet. Prop.
1915	RADIO	518	Duboce + Mkt.
1925		518	13th + Harrison
1925	COG	518	8th + Fulton
1926	RADIO	518	3124 25th st
1930	—	519	7th + Geary
2020	—	518	~~Bush~~ Mason Cut Bush + Cutter MASON BUSH + SOTTI
2105	RADIO	519	Jackson - Fillmore
2135	—	518	Howard & Embarcadero
2148	—	519 H/R	Park Station 1418 Cole Walnut + Sac.
2215		519	4532 3rd
2215	[illegible]		
2224	[illegible] off duty		
2247	TRAFFIC 1st	518	BRODERICK - PAGE
2315	RADIO	518	INGELS - Egbert FORSLIND
2320	RADIO	519	PERSIA - RUSSIA
2335	RADIO	518 H-R	29 - CHURCH
2359	RADIO	518	SAMSOME - BROADWAY
2359	K-8 (RADIO)	518	AMAZON - MISSION

SUNDAY AUG - 9 1970

Time Rec'd	Rec'd From	Subject	Address	Rec'd By
0021	RADIO	518	Webster - PACIFIC	FORSLIND
0022	RADIO	519	SAMSOME - VALLEJO	"
0030	MAHONEY	518 H&R	Union West Buchanan	"
0110	RADIO	519	DOLORES & CUMBERLAND	"
0120	RADIO	518	PLYMOUTH - MINERVA	"
[illegible]	RADIO	518	4700 - 3RD	FORSLIND
0150	RADIO	518 - H-R	327 PRECITA	"
0150	RADIO	518	HAYES - BRODERICK	"
0215	off. MAHONEY	518 - H&R	2300 IRVING	"
0217	RADIO	519 PED.	COLUMBUS - KEARNEY	"
0250	RADIO	518	24TH IRVING	
0300	RADIO	518 - H-R	CHURCH - MARKET	"
0330		518 - H-R	MISSION - VALENCIA	"
[illegible]	RADIO	[illegible]	[illegible]	"
0523	RADIO	519-528	CORBETT - PORTOLA	"
[illegible]	[illegible]			

SATURDAY AUG - 8 1970

Rec'd By	Officers Sent	Car No.	Out	In	Comp't No.	ACTION TAKEN
GILLAM	Hooper Dubourn	2	1800	1915	58	P.D. 22350 - TOW
DITO	/	/	1830	1930	59	PROPERTY DAMAGE NO ARREST
R. ABBEY	HARRISON CASSIDY CADET	3	1840	1945	60	P.D. 22106 - 12951 - RUPARD BERTOLINE
Battle	BATTLE	C/S	1835	—	61	PROPERTY DAMAGE - HIT & RUN - NO ARREST
GILLAM	Olsen Abbey	6	1915	1930	62	G O A.
—	McGrath	265	1925	2125	63	PROPERTY DAMAGE ARREST MADE 23102 22350 + 2951
—	Benjamin	C/S	1845	1900	64	PROPERTY DAMAGE NO ARREST
—	Hogue Foster	5	1926	2040	65	PI - No
—	Crayton Harris	5	1930	2100	66	PI - 21801a - 2 Tows
—	Olsen Abbey	6	2020	2220	67	PD - 2~~2350~~ - HOLD TO CITE 58a - 1 Tow
—	Frost Pardelle	1	2105	2230	68	PI - No
—	Olsen Abbey	6	2135	2340	69	PI - No - 1 Tow
—	Crayton Harris	8	2148	2245	70	PI H&R - No
—	Hogue Foster	5	2215	2345	71	PI - No
FROST	FROST TERDELLA	1	1845	2045	72	PD - 23102, 21650, 4000A - 1 TOW - Lewis
Mott	Wise	2	2315	0015	73	~~PD - 21800 b~~ - SETTLED PRIOR TO ARRIVAL
PRYAL	Becker	1	2320	0015	74	PROPERTY DAMAGE - CITATION 21800b
CRAYTON	HARRIS	8	2335	0020	75	PD - H&R No
	CLEMENTS	261	2359	0100	76	P.D. 22350 -
CRAYTON	HARRIS	8	2245	2300	77	UNABLE TO LOCATE —

SUNDAY AUG - 9 1970

Sent		Car No. Out	Out	In	Comp't No.	
PRYAL	Becker	1	0021	0050	1	Settled PRIOR TO ARRIVAL
Mott	Wise	2	0022	0135	2	PERSONAL INJURY NO ARREST
	Mahoney	C/S	0030	0100	3	PROPERTY DAMAGE - HIT & RUN - NO ARREST
PRYAL Hogue	BECKER Foster	5/1	0110	0220	4	P.I. No - 1 TOW
Mott	Wise	2	0120	0145	5	GONE ON ARRIVAL
FOSTER	Hogue	5	0145	0150	6	No AUTO ACCIDENT
FOSTER	HOGUE	5	0150	0230	7	P.D. - H&R No
MOROSCHOK	COSMI	F 4	0042	/	8	PROPERTY DAMAGE - HIT & RUN - NO ARREST
	MAHONEY	C/S	0130	0200	9	P.D. - H&R
CRAYTON	HARRIS	8	0217	0517	10	PI - 21950 -
PRYAL	BECKER	1	0250	0300	11	[illegible]
FOSTER ~~PRYAL~~	HOGUE BECKER	5 ~~1~~	0320	0400	12	P.D. H&R No
BROOKS	BOYD	H 2	0030	0130	13	P.D. - H-R
CRAYTON	HARRIS	8	0040	0140	14	PI No
Mott	Wise	2	0523	0540	15	GONE ON ARRIVAL

SUNDAY AUG - 9 1970

License	Start	Finish Miles	Miles	Tour	Car No.	Squad	Operator	Operator
531345	52128	52158	30	7-3P	373	1	~~N.C.~~ JACKSON	WRANY
	52158	52183	25	3-11P			VERNALI	DUBOUR
				11-7A			N.C.	
532361	48932	48972	40	7-3P	122	2	HOWARD	MACKEY
				3-11P			N.C.	
	48972	49022	50	11-7A			Mott	Wise
531344	64247			7-3P	391	3	N.C	
	64258	64305	47	3-11P			BREWSTER	PARDELLA
				11-7			NC	
194569				7-3P	063	4	NC	
				[illegible]			NC	
532362	4604			[illegible]	099	5	NC	
				7-3A			[illegible]	
531340	43491			11-7P	397	6	N.C	
	64533	64563	30	7-3A	097		ABBEY	HARRIS
532360	64465	64523	68	11-7P	097	7	CASSIDY	SORENSEN
		64563		7-3A			NC - Used as 6 CAR	
532364	56548	56608	60	11-7P	096	8	Hoch	WARDLAW
							N/C	

Time Rec'd	Rec'd From	Subject	Address	Rec'd By
0920	[illegible]	[illegible]		
0920	[illegible]	518	HAIGHT + CENTRAL	
1040	Radio	518	Calif. + Divis.	
1230	—	518	SILVER + UNIVERSITY	
1230	—	518	413 BRYANT	
1300	—	519	38 Ord	
1310	—	518	[illegible] Fremont	
1325	—	518	Duboce + Noe	
1345	—	518	25th + Vicente	
[illegible]	[illegible]	[illegible]	[illegible]	
1430	RADIO	519	Francisco + Powell	GILLAM
1430	—	519	10th + Bryant	—
[illegible]	[illegible]	[illegible]		
1510	RADIO	519	39th + Vicente	GILLAM
1515	—	519	Missouri Ellis + Turk	—
1505	—	518	Keith + Revere	—
1600	—	519	3700 California	—
1607			Fillmore + Fell	—
1643	—	518	Felton + 2nd Ave	Battle
1701	C/S	[illegible] H/R	18th + HARRISON	GILLAM

SUNDAY AUG - 9 1970

License	Start	Finish	Miles	Tour Miles	Car No.	Squad	
194572				11-7P	069	9	N.C.
				7-3A			
194585				2-10P	063	11	N.C
507198				2-10P	03	12	N.C.
052145	61748	61808		7-3P	103	24	Sgt COSGROVE
				3-11P			Sgt LUCEY
	61857	61894	37	11-7A			YARNELL BECKER
194564				7-3A	065	25	Sgt STURKEN
						061	
						067	
						082	
						085	

391 — Ship

Officers Sent	Officers Sent	Car No. Out	Out	In	Comp't No.		ACTION TAKEN
Rec'd By							
	JACKSON WRANY	1	0920	1040	16	PROPERTY DAMAGE CITATION	22350-12951
Jackson Robinson Wrany	Jackson Wrany	1	1040	1210	17	PROPERTY DAMAGE - CITATION	21453A
"	Howard Mackey	2	1230	1330	18	PERSONAL INJURY - CITATION	21752C
"	Cassidy Sorenson	7	1230	1330	19		22406,12951
"	Jackson Wrany	1	1300	1325	20	PROPERTY DAMAGE ACCIDENTAL	
"	Sgt Davis Co F	Counter	810	1410	21	PROPERTY DAMAGE NO ARREST	
"	Jackson Wrany	1	1325	1430	22	PROPERTY DAMAGE - CITATION	22350
	Hoch WARD/AW	8	1345	1445	23	PERSONAL INJURY NO ARREST	
Cassidy	Sorenson	7	1430	1540	24	PROPERTY DAMAGE NO ARREST	
	Cosgrove	24	1445	1505	25	PERSONAL INJURY NO ARREST	
Brewster	Perdella	3	1510	1630	26	P.I. 22350 - 12951	
Wrany	McDonald	1	1515	1641	27	PERSONAL INJURY NO ARREST	
Cassidy	Sorenson	7	1555	1715	28	PROPERTY DAMAGE NO ARREST	
Ward	Hoch/AW	8	1600	1630	29	G.O.A. 21-2 Complied with	
		2/2	1607	1707			
Brewster	Perdella	3	1643	1740	30	P.D. 22350	
	Gleason	4/5	1615	1645	31	PROPERTY DAMAGE NO ARREST	

SUNDAY AUG - 9 1970

Time Rec'd	Rec'd From	Subject	Address	
1700	~~RADIO~~ C/S	518 H/R	250 Page	
1710	RADIO	518	761 Turk	
1715	—	518 H/R	Bryant & Boardman	
1730	—	518	Amazon & Edinburg	
1750	—	518	Bay & Stockton	
1757	C/S	518 H/R	Columbus bet Beach & N. Point	
1826	RADIO	519	220 Scott	
1824	~	518	100 B/K. MIRALOMA	
1830	C/S	518	2500 B/K Missim	
1854	RADIO	519	Gf. Hi Way & Vicente	
1910	—	519	Phelps & Oakdale	
1630	—	519	18th & Fulton	
2010		519	Hyperion & Arkansas	
2035	—	519	31st — No. of Evans	
2130		518 H/R	(800) Gf. Hi Way	
2141	RADIO	518	Geary & Steiner	
2215				
2305	RADIO	519	1500 FULTON	FORSLIND, PAUL
2305	C/K	518-H-R	1100 MISSION	FORSLIND, PAUL
2310	RADIO	519	BRODERICK & GROVE	FORSLIND, PAUL
2325	RADIO	518	HAIGHT - BAKER	FORSLIND, PAUL
2325	RADIO	518	AVALON & MISSION	
2325	RADIO	518 H-R	24ST. & ORANGE ALLEY	
2340	RADIO	518	372 - 3RD	
2359	RADIO	518	19TH RIVERA	FORSLIND, PAUL

MONDAY AUG 10 1970

Time Rec'd	Rec'd From		Address	Rec'd By
0030	E-4	518	JACKSON GOUGH	FORSLIND, PAUL
0115	RADIO	518-H-R	40 SEA CLIFF	FORSLIND, PAUL
0115	RADIO	518	MARTHA & STILLINGS	FORSLIND, PAUL
0410	RADIO	518	1ST. & MISSION	FORSLIND, PAUL
0130	Radio	518	Persia + Madrid	FORSLIND, PAUL
0710	Radio	518	GENEVA & SANTOS	
0745		518	LAGUNA & POST	
0810		518	CRAUT & ~~Silver~~	MAYNARD.
0830		518	4th & GEARY	
0830		518	OAK Steiner Fillmore	
0915		518		

SUNDAY AUG - 9 1970

Rec'd By	Officers Sent	Car No.	Out	In	Comp't No	ACTION TAKEN
DAVE F. GILLAM #1824	DAVE F. GILLAM #1824	C/S	1645	1715	32	PROPERTY DAMAGE - HIT & RUN NO ARREST
—	Verroli	1	1710	1825	33	PROPERTY DAMAGE NO ARREST
—	Cassidy	7	1715	1730	34	N.R.D.
—	Lorenso	1	1730	1830	35	PROPERTY DAMAGE - CITATION
—	Brewer	3	1750	1850	36	P.I. 22350 — 22350
—	Newlin	C/S	1705	1805	37	
Clement	Corey	261 261	1821	1955	38	PROPERTY DAMAGE - HIT & RUN - NO ARREST P.I. No
Mahoney	Williams	272	1824	1924	39	PROPERTY DAMAGE - CITATION — 21650
—	Battle	C/S	1830	1930	40	PROPERTY DAMAGE NC ARREST
Gillam	Brewer	3	1859	2045	41	P.I. 22350
—	Abby Harris	6	1910	2030	42	P.I. - No - One Tow
—	Richter	2	1930	2030	43	P.I. - 22350
—	Verroli	1	2010	2140	44	PI. 22350 -
—	Faber Abby Harris	6	2055	2215	45	PI. 22350 - 12951
—	Belfield	C/S	2130	2200	46	PROPERTY DAMAGE - HIT & RUN - NO ARREST
—	CLEMENTS	261	2147	2350	47	PI - 21451a - 2 Tow
ABBEY	HARRIS	6	2300	000548		P.I. 21703 - 12951 - 1 Tow
	BATTLE	C/S	2250	2300	49	P.D. H.R. No
	WISE MOTT	2	2310	0115	50	PERSONAL INJURY - HIT & RUN - NO ARREST
RICHTERMAN	WARD	267 269	2325	2340	51	UNABLE TO LOCATE ACCIDENT
WILLIAMS		272	2325	2340	52	UNABLE TO LOCATE ACCIDENT
	ALLEGED	D/S	2325	2350	53	P.D. - H.R.
RICHTERMAN	WARD	267 269	2340	0110	54	P.D. - H&R - 22500 H
WILLIAMS		272	2359	000555		UNABLE TO LOCATE ACCIDENT

MONDAY AUG 10 1970

Rec'd By	Officers Sent	Car No.	Out	In	Comp't No	ACTION TAKEN
JACOBSON	SANTOS	E4	0030	/	1	P.D.
Abbey	HARRIS	6	0115	0230	2	P.D. H&R No
Wise	Mott	2	0115	0230	3	PROPERTY DAMAGE - HIT & RUN - NO ARREST
Wise	Mott	2	0344	0440	4	PROPERTY DAMAGE - HIT & RUN - NO ARREST
Wise	Mott	2	0430	0600	5	PROPERTY DAMAGE NO ARREST — CO RALES, GROGORY CO H. Sgt KNIGHT CO H.
Rec'd By						
—	HOWARD MACKEY	2	0720	0820	6	PROPERTY DAMAGE - CITATION — 21804A
—	HARRINGTON JACKSON	1	0745	0840	7	PROPERTY DAMAGE - HIT & RUN - NO ARREST
—	MILLER HAMMOND	211 212	0810	1000	8	P.D. 21800a
—	DERENALE	209 ~~207~~	0830		9	
—	ARNEIT	252	0845		10	G.C.A.
—	HOWARD MACKEY	2	0915	1045	11	PI - NO

MONDAY AUG 10 1970

License	Start	Finish	Miles	Tou	Car No.	Squad	Operator	Officer
531345	52183	52208	25	7-3P	373	1	HARRINGTON	JACKSON
	52208	52255	47	3-11P			VERNALI	BREWSTER
	52255			11-7A			NC	
532361	49022	49074	52	7-3P	122	2	HOWARD	MACKEY
	49074	49100	26	3-11P			DUBOUR	FROST
	49100			11-7A			MOTT	WISE
194588		MAGUIRE		7-3P	082	3	NC	
				3-11P			NC	
531344	64205			11-7A	391		CARLSON	BECKER
194569				7-3P	063	4	NC	
	62302	62352	50	[illegible]			PARENTI	HARRISON
532362	46045			11-7A	099	5	NC	
				7-3A			NC	
531340	43854	43594	40	11-7P	397	6	GALLAGHER	McDONALD
	43594	43632	38	7-3A			ABBEY	HARRIS
532360	64563	64608	45	11-7P	097	7	SORENSEN	OSUNA
				[illegible]			NC	
532364	50608	50650	42	11-7P	096	[illegible]	Hoch	WARDLAW
	50650	50691	41	[illegible]			BAKER	CRAYTON

Tou Rec'd	Rec'd From	Subject	Address	Rec'd By
0950	Radio	518	FRANKLIN + TURK	
1000	C/S	518 H/R.	24th Ave. 300 BLK	
1000	C/S	518 H/R.	Hyde st - Unit	
1040	Radio	518	14th + VALENCIA	
1115	Central	[illegible]	Bush + Fillmore	
1200	Radio	518	HAIGHT + FILLMORE	
1205	"	518	25th + MISSION	
1205	"	518	KAISER Hospital	
1220	C/S	518	16th + Valencia	
[illegible]	CO. F	[illegible]	[illegible]	
[illegible]	[illegible]	[illegible]		
1300	Co. G	518	Calif. + Scott	
1303	Radio	519	DIVIS. + Oak	
1330	C/S	518 H/R	Divisadero + Page	
[illegible]	[illegible]	[illegible]	Hilltop NR No. Ridge	
[illegible]	[illegible]	[illegible]	[illegible]	
1410	C/S	518		
1430	Radio	518	Oakdale 1700	
1430	"	10 11	16th + Shot well	
			TRAFFIC - COURT	
1455	RADIO	518	Eckert + [illegible]	

MONDAY AUG 10 1970

License	Start	Finish	Miles	Tour	Car No.	Squad	Operator / Officer
194572				11-7P	069	9	NC
				17-3A			NC
194585	56590	56629	39	2-10P	068	11	Mittemillen F Farrell
507198				2-10P	038	12	
052145	61894	61950		7-3P	103	24	Sgt Cosgrove
				3-11P			Sgt Lucey
				11-7A			Sgt Yarnell Pryal
194564				7-3A	065	25	Sgt Sturken
						061	
						087	
						085	FCC
						082	

Officer Rec'd Sent	Officer Sent		Out	In	Comp't No.	ACTION TAKEN
	HARRINGTON					
GARRETT	JACKSON	1	0950	1110	12	PD. NO.
—	Myers.	C/S	1000	/	13	PROPERTY DAMAGE - HIT & RUN - NO ARREST
—	Myers.	C/S	1000	/	14	PROPERTY DAMAGE - HIT & RUN - NO ARREST
	Morocchi	20/21A				
	Hammond		1040		15	PD — NO
[illegible]	[illegible]	Co.	1105	/	16	PROPERTY DAMAGE - HIT & RUN - NO ARREST
	HARRINGTON					
GARRETT	JACKSON	1	1200	1215	17	GONE ON ARRIVAL
—	SORENSEN					
	OSUNA	7	1205	1440	18	PROPERTY DAMAGE ARREST MADE 23102, 22350, 12951, 10851
—	Hoch					
	Wordlow	8	1205	1320	19	PERSONAL INJURY NO ARREST
[illegible]	[illegible]	Co.	1220	/	20	PROPERTY DAMAGE - HIT & RUN - NO ARREST
[illegible]	[illegible]	[illegible]	[illegible]	/	21	PROPERTY DAMAGE - HIT & RUN - NO ARREST
[illegible]	[illegible]	[illegible]	[illegible]	[illegible]	[illegible]	PERSONAL INJURY - CITATION 21802A
"	Sgt Davis	Co. 6	1230	/	23	PROPERTY DAMAGE - HIT & RUN - NO ARREST
GARRETT	HARRINGTON					
	JACKSON	1	1305	1445	24	PERSONAL INJURY - CITATION 21802A
—	Myers	C/S	1320	1420	25	PROPERTY DAMAGE - HIT & RUN - NO ARREST
GARRETT	Myers	C/S	1410	1430	26	PROPERTY DAMAGE - HIT & RUN - NO ARREST
"	M. McMillen					
	J. Farrell	11	1430	1515	27	PROPERTY DAMAGE - CITATION 22517
	D. Dour					
	Frost	2	1430	1700	—	Traffic Court
	Sorensen					
GRAM	Osuna	7	1455	1600	28	PROPERTY DAMAGE NO ARREST

MONDAY AUG 10 1970

		Subject	Address	Rec'd
1520	RADIO	519	Phelps & Jerrold	
1520	—	519	Franklin & Geary	
1530	C/S	518 H&R	ELLSWORTH (UNIT BLOCK)	
1530	RADIO	518	Army & Bayshore	
1600	C/S	518 H/R	(100) Bartlett	
1605	RADIO	519	16th & Kirkham	
1615	—	518-584	51 6th St.	
1630	—	519	43rd bet Quintana & Rivera	
1640	O/V	518	Bush & Hyde	
1655	RADIO	518	1000 Sacramento	
1715	—	518	207 Precita	
1720	—	519 H/R	CEH	
1725	—	518	Bush & Hyde	—
1730		518	3rd & 23rd	—
1750	[illegible]	518 H/R	Park Presidio & Cabrillo	
1800	RADIO	518	7th & Geary	
1845	[illegible]	518	15th Folsom	
1915	RADIO	519	Gt. Hiway & Balboa	
1917	—	518	9 Leland	
1921	[illegible]	518	Powell & Market	
1945	✓	518	California & Larkin	
2026	C/S	518 H&R	Jackson (1700 BLK)	
2026	C/S	518 H&R	Lombard (2200 BLK) Pt. Prop	
2031	Radio	519	41st & Geary	
2034	✓	518 "	Crescent & Ellsworth	
2045	—	518	24th & Florida	
2055	—	519	Polk & No. Point	
2057	—	518	16th & Vicente	
2130	✓	518	740 Northpoint	
2153	✓	518	Turk & Divisadero	
2155	—	[illegible] H/R	14th St. (400)	—
2215	[illegible]	[illegible]		
[illegible]	[illegible]	[illegible]	[illegible]	
2225	Radio	518	18th & Minnesota	—
2225	"	518	25th & Indiana	
2228	RADIO	518	PACIFIC-COLUMBUS	
2320	RADIO	518-H&R	524 EXCELSIOR	FORSLIND, PAUL
2325	RADIO	519	A.E.H.	FORSLIND, PAUL
2355	RADIO	519	MASONIC FULTON	FORSLIND, PAUL
2359	RADIO	518	VAN NESS - FRANCISCO	FORSLIND, PAUL

MONDAY AUG 10 1970

Officers Sent	Officers Sent		Out	In	Comp't. No.	ACTION TAKEN	
Gillam	Gallagher McDonald	6	1520	1700	29	PERSONAL INJURY - CITATION	21802A - 22350
—	Vernali Brewster	1	1520	1620	30	P.I - No	
—	Luchini	C/S	1530	1600	31	PROPERTY DAMAGE - HIT & RUN - NO ARREST	
—	Mittemiller Farrell	11	1530	1615	32	PROPERTY DAMAGE NO ARREST	
—	Luchini	C/S	1600	1630	33	PROPERTY DAMAGE - HIT & RUN - NO ARREST	
—	Hoch Wardlaw	8	1605	1720	34	PERSONAL INJURY NO ARREST	
Mitt Farrell	~~Parent~~ ~~Harrison~~	11	1615	1645	35	NO AUTO ACCIDENT at this Location	
—	Vernali Brewster	1	1630	1740	36	P.I. 22350	
	Parent Harrison	4	1640	1725	37	P.I. 22350	
	Gallagher McDonald	6	1655	1830	38	PROPERTY DAMAGE - CITATION	58ATC
	Dubois Frost	2	1728	1900	39	PI - 21806 - 2 TOWS.	
	Mittemiller Farrell	11	1720	1815	40	PERSONAL INJURY - HIT & RUN - NO ARREST	
	Parent ~~Harrison~~	4	1725	1825	41	P.D. 22106. - 12951	
—	Lorenzen Osuna	7 ~~1600~~	1600	1715	42	PROPERTY DAMAGE NO ARREST	
—	Carlson	10	1900	2000	43	PROPERTY DAMAGE - HIT & RUN - NO ARREST	
—	Lorenzen Osuna	7	1800	1845	44	NO AUTO ACCIDENT at this Location	
Decker	Co. D Simons		1845	1945	45	PROPERTY DAMAGE NO ARREST	
Gillam	~~Foch~~ ~~Baker~~ ~~Wardlaw~~ Crayton	8	1915	2115	46	P.I - No	
—	Alley ~~Harris~~	~~4~~ 6	1924 ~~1917~~	2020	47	P.D. 22350	
Battle	Parent Harrison	4	1921	1935	48	G.O.A.	
Battle	Parent Harrison	4	1945	2000	49.	GOA	
—	Gilliam	C/S	1900	1930	50	PROPERTY DAMAGE - HIT & RUN - NO ARREST	
Battle	Gilliam	C/S	1930	2000	51	PROPERTY DAMAGE - HIT & RUN - NO ARREST	
—	Richterman Ward	15 269 267	2031	2200	52	P.D. 22350	
Battle	Covey Mahoney	262 266	2034	2234	53	P.I. - No	
Gillam	Dubois Frost	2	2045	2100	54	GONE ON ARRIVAL	
—	Parent Harrison	4	2055	2100	55	G.O.A.	
—	Abby Harris	6	2057	2300	56	P.D. - 23102 - 21650, 22100 - 1 TOW	
—	Farrell Mittemillen	11	1845	1945	57	PROPERTY DAMAGE NO ARREST	
—	~~Baker~~ Crayton	8	2153	2345	58	PD - 21657 - 23102 - 1 TOW	
—	Battle	C/S	2150	2200	59	PROPERTY DAMAGE - HIT & RUN - NO ARREST	
Parent	Harrison	4	1830	1850	60	G.O.A.	
—	—	4	1850	1905	61	G.O.A.	
Brewster	Vernali	1	1940	1955	62	G. O. A.	
Wise	Mott	2	2320	0020	63	PD H-R-NO	
Carlson Baker	Becker	3	2325	0025	64	PI NO	
Abby	Crayton ~~Harris~~	8	2355	0055	65	P.D-H-R-No - ONE TOW	
Abby	Harris	6	2359	0120	66	PD-H-R-No - 1 TOW	See T.T. 5523 Recovery

TUESDAY AUG 11 1970

License	Start	Finish	Miles	Tour	Car No.	Squad	Operator	Officer
531345	52255	52307	52	7-3P		1	HARRINGTON + JACKSON	
	52307	52331	24	3-11P			[illegible] - Mittemiller	
	52331	52361		11-7A			PRYAL - BECKER	
532361	49144	49176	32	7-3P		2	PFISTER + SANDEN	
	49176	49245	69	3-11P			FROST	
	49245	49295		11-7A			[illegible] - W[illegible]	
531344	64343	64367	24	[illegible]		3	~~[illegible]~~ NC	
	64367	64401	34	3-11P			BREWSTER - WRIGHT	
	64401	64440		11-7A			FORSLIND - CARLSON	
194569				7-3P	[illegible]	4		
				3-11P				
532362				11-7A	[illegible]	5		
	46045	46090		[illegible]			Hogue + Mahoney	
531340	43632	43658	26	11-7A		6	Galbraith	
	43658	43720		7-3A			OLSEN - ABBEY	
532360	64608	64665	57	[illegible]		1		
	64660	64700	40	7-3A			KEARNEY DACHAUER	
532304	50691			[illegible]		3		
	50691	50725		7-3A	038		CRAYTON HARRIS	

Time Rec'd	Rec'd From	Subject	Address	Rec'd By
0110	RADIO	519 H&R - PED.	749 LAGUNA	FORSLIND, PAUL
0250	RADIO	518	UNION & LARKIN	FORSLIND, PAUL
0250	K-24	O/V ARREST	WASHINGTON & KEARNY	FORSLIND, PAUL
0350	G 4	518	18TH FULTON	FORSLIND, PAUL
0730	Radio	518	Masonic & Fell	Hampton
0735	RADIO	519	14th + DeLores	CLARK
0800	RADIO	519	18TH + HAMPSHIRE	~~FAGALDE~~
[illegible]	C/S	518 H&R	N Point 100	CLARK
0810	C/S	518 H&R	GREENWICH 900	CLARK
0918	Radio	518	250 Bayshore	Clark
1035	RADIO	518	14th + Mission	Clark
	RADIO			
1119	Radio	518	169 West Portal	Clark
1154	✓	518	Steiner - Lombard	Galbraith
1217	✓	518	Kearny - Post	✓
1236	C/S	518 H+R.	CASTRO DUBOCE	CLARK
1255	RAD	518	130 CEDAR.	✓
1305	C/S	518 H.R.	650 Pine St.	Clark
1325	RAD	518	GRANT (1500)	✓
[illegible]	[illegible]		Finlayson + Bush	CLARK

[illegible] On Duty

[illegible] off duty

TUESDAY AUG 11 1970

License	Start	Finish	Miles	Tour	Car No.	Squad	Operator	Officer
114572				11-7P		7		
				7-3A				
194564	56629	56655	26	2-10P		11		
507198				2-10P	038	12	KINDGREN -	
052125	62004 -	62072		7-3P	103	24	Cosgrove	
				3-11P			CALLEWAERT - YARNELL	
				11-7A				
194564				7-3A	065	25	STURKEN	
						67	SAT COONEY	

Officers Sent	Officers Sent	Car No.	Out	In	Comp't	ACTION TAKEN
BECKER	CARLSON	3	0110	0210	1	PERSONAL INJURY - HIT & RUN - NO ARREST
BECKER	CARLSON	3	0250	0420	2	PERSONAL INJURY - CITATION 22350 VC 12951 VC
PRYAL WISE	YARNELL MOTT	24	0135	0235	3	1 MAN BOOKED - 23102 - 21657 - Richard HILTON
BENJAMIN	O'CONNEL	G-4	0350	0430	3	P.D. NO
CLARK	PFISTER SANDEN VARNI.	2	0730	0900	4	PERSONAL INJURY - CITATION 12951 VC
CLARK		210 208	0730	0900	5	P.I. 21802-A
CLARK	AGUILAR	206	0800	0945	6	P.D. NO
—	✓	0845	✓	0850	7	PROPERTY DAMAGE - HIT & RUN - NO ARREST
—	✓	0811	✓	0855	8	PROPERTY DAMAGE - HIT & RUN - NO ARREST
✓	PFISTER SANDEN	2	0918	1015	9	PROPERTY DAMAGE - HIT & RUN - NO ARREST
—	HARRINGTON JACKSON	K-1	1035	1145	10	PROPERTY DAMAGE - HIT & RUN - NO ARREST
Lewis	Hammond	212 210	1000	1130	11	P.D. NO
Sorenson	Warnke	7	1119	1150	12	SETTLED PRIOR TO ARRIVAL
✓	✓	7	1154	1215	13	SETTLED PRIOR TO ARRIVAL
PFISTER	SANDEN	2	1217	1328	14	PROPERTY DAMAGE NO ARREST
	FOX	C/S	1236	✓	15	PROPERTY DAMAGE - HIT & RUN - NO ARREST
—	HARRINGTON JACKSON	RADIO -	1255	1340	16	[illegible] - NO ARREST
✓	FAGALDE	✓	1305	✓	17	PROPERTY DAMAGE - HIT & RUN - NO ARREST
✓	PFISTER SANDEN	K-2	1322	1345	18	NO REPORT DESIRED
					19	

TUESDAY AUG 11 1970

Time Rec'd	From	Subject	Address
1401	RADIO	519	850 BRYANT
1407	"	518	WASHINGTON & LYON
1407	"	518	ELLIS & FILLMORE
1428	—	516	O'FARRELL & WEBSTER
1440	"	516	8TH & HARRISON
1453	—	518	MONTEREY & PLYMOUTH
1520	—	519	29TH & JUDAH
1522	—	909 - 519 H/R	1451 HAYES
1528	C/A	~~O/A~~ 519	BRODERICK & HAYES
1540	RADIO	518	DIAMOND HTS & DUNCAN
1550	—	518	25TH & HARRISON
1600	C/S	518 HR	PRIVATE PROP. CALIF & HYDE
1615	RADIO	518	BOUGHT & ELLIS
1615	C/S	518	JFK DR. AT 9TH AVE
1640	RADIO	518	8TH & GEARY
1649	—	518	19TH & SLOAT
1700	—	519	VAN NESS & WASHINGTON
1706	—	518	(200) BRANNAN
1707	[illegible]	518	COLUMBUS & BAY
1730	RADIO	518	(1800) VAN NESS
1737	—	518	BROADWAY & MONTGOMERY
1740		518	162 CLINTON PARK
1745	✓	578	GATE & VAN NESS
1809	✓	519	21ST - GUERRERO
1840	✓	519	5TH - LINCOLN
1850	✓	518	3RD & TOWNSEND
1915	—	519	7TH & HOWARD
1924	C/S	518 HIR	6TH (UNIT BLK)
1920	—	—	(1800) BROADWAY
2060	[illegible]	518 HIR	PAGE BET OCTAVIA & LAGUNA
2201	[illegible]	[illegible]	—
2220	[illegible]	[illegible]	
2225	RADIO	516	364 CLIFFORD
2230	✓	518	~~42ND~~ & 3RD
2315	✓	518	17TH & VERMONT
2353	—	518	& NOE & LAGUNA
2354	✓	518	1700 LOMBARD
2355	—		500 5TH AVE

TUESDAY AUG 11 1970

Rec'd By	Officers Sent	Out	Out	In	Comp't No.	ACTION TAKEN	
Clark	Mehan Farrell	11	1407	1510	19	PROPERTY DAMAGE - CITATION	22350
	Kelly Osuna	8	1407	1435	20	PROPERTY DAMAGE - CITATION	581
	Sorenson Wranke -	7	1407	1430	21		
DAVE F. GILLAM #1824	—	7	1425	1525	22	GONE ON ARRIVAL PROPERTY DAMAGE - HIT & RUN - NO ARREST MADE	10851 - 20002A - 12951
—	Kelly Osuna	8	1440	1455	23	NO AUTO ACCIDENT	
—	—	8	1456	1550	24	PROPERTY DAMAGE - CITATION	22350
—	Brusle Wright	3	1520	1610	25	PERSONAL INJURY NO ARREST	
—	Vernali Mitteville	8	1542	1620	26	Report previously made Porter-le contact H/R	
—	Vernali	1	1528		27	PERSONAL INJURY - CITATION	22450
—	Frost Dubour	2	1540	1630	28	PD. 22350	
—	Lorenz Wranke	7	1550	1640	29	PROPERTY DAMAGE - CITATION	21802A
	Meyer	C/S	1600		30	PROPERTY DAMAGE - HIT & RUN - NO [illegible]	
C-Gillam	Mehan Farrell	11	1615	1730	31	PROPERTY DAMAGE - CITATION	21703
—	Sarin	C/S	165		32	PROPERTY DAMAGE NO ARREST	
—	Frost Dubour	2	1640	1700	33	GOA	
—	Brusle Wright	3	1649	1800	34	[illegible]	22350
—	Vernali Mitteville	1	1700	1730	35	PI - 22350	
—	Galbraith McDonald	6	1705	1725	36	GONE ON ARRIVAL	
—	Rodger	C/S	1700		37	PROPERTY DAMAGE NO ARREST	
—	Vernali Mitteville	1	1730	1830	38	PD No	
—	Mehan Farrell	11	1737	1830	39	PROPERTY DAMAGE - CITATION	21801A, 12951
—	Frost Dubour	2	1740	1755	40	settled prior to arrival	
McDONALD Galbraith	CALBRAITH McDONALD	6	1253	1355	41	PROPERTY DAMAGE NO ARREST	
	Kelly Osuna Vernali	8	1809	1930	42	PERSONAL INJURY - CITATION	21802A
JAVE F. GILLAM #1824	MITTE Miller Road	1	1840	1940	43	[illegible]	22350
=	Dubour Hogue	2	1850	1900	44	GOA.	
=	Mahoney	5	1915	2015	45	P.D. No	
—	Belle	C/S	1910		46	PROPERTY DAMAGE - HIT & RUN - NO ARREST	
—	—	C/S	1840		47	PROPERTY DAMAGE - HIT & RUN - NO ARREST	
—	Mallon	C/S	2000		48	[illegible]	
—	[illegible]	7	2225	2330	49	P.D. H/R No	
C-Hic	Hogue Mahoney	5	2235	2330	50	P.D. 22350	
Quick	[illegible]	2	2315		51		
V	Forslind Carlson	3	2353	0110	52	PD 22350	22514
Olson	Abbey	6	2235	2355	53	PI No	
[illegible]	[illegible]	8	2250	0020	54	N.R.D. [illegible]	

WEDNESDAY AUG 1 3 1970

License	Start	Finish	Miles	Tour	Car No.	Squad	Operator	Officer
531345	64450 ~~52361~~	64479	29	7-3P	91	1	N.C	
	52370	52405	35	3-11P			[illegible]	
	61382	61415	33	11-7A	085		[illegible]	[illegible]
532361	49295			7-3P	[illegible]	2	N.C	
	49267	49325	63	3-11P			[illegible]	
	49326	49353	27	11-7A			[illegible]	
531341	64440			7-3P	311	3	PFister	Sanden
	64497	64545	48	3-11P			[illegible]	
	64545	64589	44	11-7A				
194569	62349	62378	29	7-3P 3-11P	003	4	N.C	
532362	46090			[illegible]	[illegible]	5	N.C.	
	46124	46157	33	7-3A			[illegible]	
531340	43685	43719	34	11-7P	317	6	[illegible]	
	43719	43759	40	7-3A				
532360	64700			11-7P	[illegible]	7	[illegible]	
	64753	64826	72	[illegible]				
532304	50781	50744	31	11-7P	[illegible]	8	[illegible]	[illegible]
	50794	50841	47	[illegible]				

Time Rec'd	Rec'd From	Subject	Address	Rec'd By
0015	C/S	518 H/R	2969 Mission	Buck
0045	C/S	518 H/R	Larkin + North Point	✓
0058	Radio	518 H/R	2200 Lombard	✓
0147	Radio	518	2240 Lombard	Gutiérrez
0155	C/S	518-H/R	25th + Bryant	Buck
0138	Radio	519	Van Ness + Sacramento	✓
0220	✓	518 H/R	747 Gough	✓
0248	✓	518	Gilbert + Van Ness	✓
0327	✓	518	Sacramento + Van Ness	✓
0610	[illegible]	Radio on duty		
0610	[illegible]	Mattox off duty		
0705	Radio	518	Eddy + Van Ness	Gutiérrez
0900	C/S	518 H/R	35th Ave 606 B/R	—
1025	RADIO	518	26th + MISSION	AGUILAR
1150	C/S	518 H&R	Grant & Clay	[illegible]
1226	Radio	518	[illegible]	
1230		518	8th - Fulton	
1254	"	518	Duboce & Divisadero	
1312		518	Divisadero & Eddy	
1315	"	518	Army St. Circle	

License	Start	Finish	Miles	Tour	Car No.	Squad	Operated	Officer :
194572				11-7P	069	9	N C	
				7-3A				
194585	56655			2-10P	068	11		
				2-10P	058	12		
	62072	62169		7-3[illegible]	103	24		
							Sgt Lucey	
					065	25	Sgt Stuckey	

Officers Sent	Officers Sent		Out	In	Comp't No.	ACTION TAKEN
Buck	—	C/S	0015	0045	1	518 - H/R NO
✓	—	C/S	0045	0115	2	518 H/R No
Pryal	Becker	1	0058	0130	3	PD H/R No
Pryal	Becker	1	0147	0200	4	Settled prior to arrival
Buck	—	C/S	0140	0220	5	518 H/R No
Forslind	Carlson	3	0158	0400	6	RR 21453A
Olson	Abbey	6	0135	0230	7	P.D. 22350
Pryal	Becker	1	0247	0[illegible]	8	P.D H/R N
Pryal	Becker	1	0337	0337	9	Same as K-6
Pfister	Sanden	3	0705	0810	10	PROPERTY DAMAGE NO ARREST
—	FAGALDE	C/S	0900	/	11	PROPERTY DAMAGE - H.I & RUN - NO ARREST
—	PFISTER SANDEN	3	1025	1040	12	GONE ON ARRIVAL
Fork, Sorenson	—	C/S	1150	/	13	518 H/R - No
	Kelly	8	1226	1340	14	PROPERTY DAMAGE - CITATION 22350
Milam	—	211	1230	1400	15	PD NO
McAdams	McDonald	6	1254	305	16	G O A.
McAdams	McDonald	6	1312	1345	17	G.O.A.
Pfister	Sanden	3	1315	1325	18	Handled by Wire

WEDNESDAY AUG 12 1970

Time Rec'd	Rec'd From	Subject	Address	Rec'd By
1325	C/S	518 H&R.	908 Ashbury	Neville
1335	Co D	518 H&R.	1750 Geneva Ave.	"
1337	RADIO	519	California · Kearney.	"
	[illegible]	On Day		
	[illegible]	[illegible]		
1445	Radio	518	12th Ave & Fulton	DAVE F. GILL #1824
1525	—	518 H/R	31st bet. Fulton & Main Dr	—
1540	—	518	Gough & Turk	—
1545	—	518/H/R	22nd & Capp	—
1640	—	518	Post & Mason	—
1642		518	4200 18th St.	—
1645	—	518	Pine & Hyde	—
1705	—	518	Pkgng Lt. Near PEH.	—
1705	C/S	518 H/R	Unit Blk Main	—
1705	—	—	19th Ave N of Holloway	—
1705	—	—	Pvt. Prop. Spruce & Laurel	—
1705	—	—	100 blk Melrose	—
1715		518	So. Van Ness & Mission	—
1815	C/S Co G	518-HR	9th Ave Clement	LORD
1816	RADIO	518-HR	195 Kiska Rd	✓
1845	C/S	518	Church & Clipper	DAVE F. GILLAM #1824
1845	—	518 H/R	Pvt Rkg Lt. 159 5th St.	—
1900	—	518	Hayes & Ashbury	—
1900		518	Evans & Napoleon	—
1915		519 Ped	St. Mary's Hosp.	—
1915	—	519	SACRAMENTO & WAVERLY	NANCE
1917	—	519	9th & JUDAH	✓
1920	Co F	518	HAYES & BAKER	✓
~~1920~~	~~[illegible]~~	~~518~~	~~HAYES & BAKER~~	DAVE F. GILLAM #1824
1935	RADIO	518 H/R	Greenwich & Broderick	—
1955	—	518	123 ~~[illegible]~~ Trumbull	—
1957	—	518	Hayes ~~[illegible]~~ Clayton	—
2008	—	519	Sagamore & Plymouth	—
2018	—	519	16th & Sanchez	—
2022	—	518	Ashbury & Waller	—
2025	—	518	San Bruno & Bacon	—
2030	—	518	Grove & Larkin	—
2100	C/S	518 H/R	Castro & Henry	—
2120	RADIO	518 H/R	2265 8th Ave	—
2125		518	1100 Scott	—

Officers Sent	Officers Sent	Car No.	Out	In	Comp't No.	ACTION TAKEN
Fox	—	C/S	1325	1345	19	PD-H&R- No.
Sgt. Duffy	—	C/S	1335	1345	20	PD-H&R- No.
Moore	—	223	1337		21	
Adams	McDonald	6	1445	1610	22	PERSONAL INJURY NO ARREST
	Forrester	8	1525	1615	23	PROPERTY DAMAGE - HIT & RUN - NO ARREST
	Kelly					
	Parent Dubour	4	1540	1635	24	PD no
—	McCormick	226	1545	1715	25	P.D. No H/R
Cole	Brewster	1	1640	1700	26	No report desired
Frost	Mittemiller	2	1642	1745	27	P.I. H/R No
Parent	Dubour Par	4	1645	1740	28	P.D. 22350
Pardella	Wright	3	1705	1800	29	PROPERTY DAMAGE - CITATION 22350, 12451
—	Tuchini	C/S	1700	/	30	PROPERTY DAMAGE - HIT & RUN - NO ARREST
—	—	—	1700	1720	31	P.D. H/R No
—	—	—	—	1720	32	PD H/R No
—	—	—	—	/	33	PD H/R No
Cole	Brewster	1	1715	1830	34	P.D. H/R No
Fitzer		C/S	1800	/	35	PROPERTY DAMAGE [illegible]
Frost	Mittemiller	2	1748	1915	36	P.D. H/R No
—	McDonald	C/S	1815	1845	37	PROPERTY DAMAGE NO ARREST
—	—	—	1815	1845	38	[illegible]
Pardella	Wright	3	1900	2100	39	519 P.I. 218[illegible] A 12551
Parente	Dubour	4	1748	1900	40	PD 22350
Wilson	Abby	6	1915	1945	41	No complaintant
Vogue	Foster	5	1915	2015	42	P.I. 22106
Ward	Rechtermann	8	1917	2100	43	P.I. 21756 A
—	KINAVEY	C/S	1920		44	PROPERTY DAMAGE NO ARREST
KINAVEY #1916				1667	45	
Cole	Brewster	1	1935	2030	45	P.D. H/R [illegible]
Frost	Mittemiller	2	1955	2055	46	G.C.A
Wilson	Abby	6	1957	2000	47	G.C.A
[illegible]	Dachauer	7	2008	22[illegible]	48	P.D. H/R [illegible]
Vogue	Foster	5	2018	2245	49	Aided Case Rpt. [illegible]
Parente	Dubour	4	2022	2230	50	P.I. 21650
Frost	Mittemiller	2	2025	2[illegible]5	51	P.D. [illegible] - 22[illegible] - 12[illegible]
—	Warnke	243	2030	2200	52	P.D. 21453 A
—	Mellon	C/S	2100	-	53	[illegible]
—	Gilham	C/S	2120	-	54	PROPERTY DAMAGE - HIT & RUN - NO ARREST
Wilson	Abby	6	2025	2125	55	P.D. 21650

Sylvan Cook

WEDNESDAY AUG 12 1970

Time Rec'd	Rec'd From	Subject	Address	Rec'd By
2224	Sgt S Lock Rand on duty			
2225	Lt [illegible]	[illegible] Off Duty		
2226	RADIO	518	Wool + Cortland	T. F. GILLAM #1824
2227	—	518 H/R	21st + Ulloa	—
2352	Radio	518	1st + Mission	Buck
2352	✓	518	Gough + Jackson	✓
2355	✓	518 H/R	215 Broad	✓
2358	Radio	518	Bayshore + Sunnydale	✓
2358	✓	518	Bay + Hworth	✓

HURSDAY AUG [illegible]

License	Start	Finish	Miles	Tour	Car No.	Squad	Operator	Officer
531345				7-3P	373	1		
	[illegible]	[illegible]	[illegible]	3-11P	373		Cole	Brewster
	[illegible]	52499	47	11-7A			Becker	Curran
532361	49353	49405	52	[illegible]	122	2	Howard	Mackey
	49405	49439	34	3-11P			Frost	Dubois
				11-7A				
531344	64600	64648	48	7-3P	391		Pfister	Sanden
	[illegible]	[illegible]	[illegible]	[illegible]			Wright	Parenti
	64692	64760	70	11-7A			Carlson	Pryal
194569				[illegible]	063			
	62378	62420	42	3-11			Pardella	Clark
532362	46157	46181	/		099			
	46157	46187	30	7-3A			Hogue	Foster
531340	43749	43797	48	11-7P	397			
				[illegible]			Olsen	Abbey
532360	64825	64852	27	11-7P	097		Sorensen	ORRANTE
	64854			[illegible]			Dachauer	Baker
532364				[illegible]	096		Kelly	Osman

Time Rec'd	Rec'd From	Subject	Address	Rec'd By
0005	Co-D	518 H/R	Blythedale + Geneva	Buck
0223	Radio	519	[illegible] Montgomery + Market	✓
0349		519	5844 Mission	✓
0620	[illegible] on duty			
0620	Sgt S Lock [illegible] on duty			
0812	Radio	518	Bush & Webster	
0920	C/S	518	Powell & Sherwood	

WEDNESDAY AUG 12 1970

Officers Sent	Officers Sent	Car No.	Out	In	Comp't No.	ACTION TAKEN
Kearney	Dockum	7	2252 2316		56	PD HR no
Ward	Pitchford	8	2227 2310		57	PD 22350
Foster	Hogue	5	2352 0010		58	No evidence of incident
Olson	Gilbert	6	2327 0030		59	PD 22350
Byrd	Casey	2/0 2/2	1855		60	
Becker	Haun	2	2330 0005		61	PD 12951 • 21703
Hogue	Foster	5	2249	2330	62	P.D. 58A

THURSDAY AUG 13 1970

License	Start	Finish	Miles	Tour	Car No.	Squad	Operator	Officer
194572					069	3		
507198	57474	57490	16	2-10P	038 068	1	Meehan	Farrell
507198				2-10P	038	1		
052125	62202	62251			103	4	Lengyne	
194564					065	2	Sgt Lockhart Sgt Sturken	Burk

Officers Sent	Officers Sent	Car No.	Out	In	Comp't No.	ACTION TAKEN
Allegro	—	Co-D	0005	0105	1	PROPERTY DAMAGE NO ARREST
Curran	Forslund	1	0223	0300	2	No Accident this location
"	"	1	0349	0400	3	No Evidence of Accident
Mundo		1	0815	0915	4	PROPERTY DAMAGE - CITATION
Bordo		Co A	0920	1020	5	PROPERTY DAMAGE NO ARREST

22350

THURSDAY AUG 13 1970

Time Rec'd	Rec'd From	Subject	Address	Rec'd By
0900	C/S	518 H&R	Oak (next)	[illegible]
0914	Radio	518	Bosworth & O'Shaw	✓
0954	✓	519	6th & Geary	✓
1043	✓	518	Ocean & Ford	
1045	C/S	518 H.R.	BRYANT (600)	
1046	C/S	518 H.R.	36TH AV. (1200)	
1047	C/S	518 H.R.	IRVING (1600)	
1100	OFF. Miller.	518.	24TH & Folsom.	Milem.
1115	Radio.	518	1422 - Ocean.	✓
1115	✓	518	19TH ST & MARKET.	✓
1116	✓	519	19TH ST & HAMPSHIRE	✓
1130	✓	518	TURK & JONES	✓
1143	C/S	518 H+R.	2351 GRIFFITH	FOX
1143	✓	518	19TH Ave & Winston	Milem.
1150	Off Osuna	518:	Pass & Broderick	✓
1215	RADIO.	519	Divisadero & PINE	✓
1230	C/S	518 H+R	700 BLK of VALENCIA	FOX
1251	C/S	518 H+R	16th Street	✓
1250	Radio.	518	CORONA & URBANO	Milem
1255	✓	519	Broderick & OAK	✓
1330	C/S.	518 H+R.	(2300) Union	✓
1337	✓	518 H+R	133 Geary	Fox
[illegible]	[illegible]		[illegible]	
1448	RADIO	518	No Point & Mason	F. GILLAM #1824
1520	—		18th & LAKE	—
1522	—		Waller & Belvedere	—
1523	—	—	Hyde & Golden Gate	—
1535	—	—	7th & Howard	—
1545	—	519	(300) Alemany	—
1550		518	[illegible] & Duboce	—
1555	—	518	Laguna & Broadway	—
1605		518	Franklin & Lombard	—
1630	[illegible]	519	19th & Dolores	—
1650	RADIO	518	Franklin & Lombard	—
1715	—	518	29th & Dolores	—
1720		518	254 West Portal	—
1725		519	28th & Balboa	—
1730	—	518	8th & Market	—
1730	CoD	518 H&R	ARMY & Solanness	MICLEIE
1800	RADIO	519	17th & Stanyan	✓

THURSDAY AUG 13 1970

Officers Sent	Officers Sent	Car No.	Out	In	Comp't No.	ACTION TAKEN	
Fagalde	C/S	C/S	0900	/	6	PROPERTY DAMAGE - HIT & RUN - NO ARREST	
		2	914	1630	7	PROPERTY DAMAGE NO ARREST	
Mackey	Hankins	207					
Mezulli	Mckeown	209	0956	1130	8	PROPERTY DAMAGE NO ARREST	
Mackey		2	1043	1215	9	PROPERTY DAMAGE - [illegible]	21801A
	FAGALDE	C/S	1045	1115	10	PROPERTY DAMAGE - HIT & RUN - NO ARREST	
	FAGALDE	C/S	1045	1015	11	PROPERTY DAMAGE - HIT & RUN - NO ARREST	
	FAGALDE	C/S	1045	1100	12	PROPERTY DAMAGE - HIT & RUN - NO ARREST	
Miller.	–	K-206	1035	1150	13	PD 26453-12951	
Sanden	Pfister	1	0958	1020	14	NO REPORT DESIRED	
Sanden.	Pfister	1	1020	1130	15	PROPERTY DAMAGE - CITATION	22106
Sorenson	McDonald	7	1116	1230	16	PERSONAL INJURY - CITATION	22350
Hoch	Wardlaw	6	1130	1230	17	PROPERTY DAMAGE NO ARREST	
	FOX	C/S	1143	1200	18	PROPERTY DAMAGE - HIT & RUN - NO ARREST	
Sandon	Pfister	1	1143	1300	19	PROPERTY DAMAGE - CITATION	26453, 12951
Osuna	Kelly	8	1150	1230	20	PERSONAL INJURY - HIT & RUN - NO ARREST	
Howard	Mackey	2	1215	1340	21	PERSONAL INJURY NO ARREST	
	FOX	C/S	1230	1300	22	PERSONAL INJURY - HIT & RUN - NO ARREST	
	"	C/S	1231	1300	23	PROPERTY DAMAGE - HIT & RUN - NO ARREST	
Sorenson	McDonald	7	1227	1330	24	PROPERTY DAMAGE NO ARREST	
Osuna	Kelly	8	1254	1354	25	PERSONAL INJURY NO ARREST	
—	FAGALDE	C/S	1330	1400	26	PROPERTY DAMAGE - HIT & RUN - NO ARREST	
	FOX	C/S	1337	1400	27	PROPERTY DAMAGE - HIT & RUN - NO ARREST	
Hoch	Wardlaw	6	1448	1550	28	PROPERTY DAMAGE NO ARREST	
Wright	Parenti	3	1520	1620	29	PROPERTY DAMAGE - CITATION	22350
Pardella	Clark	4	1522	1622	30	PROPERTY DAMAGE - CITATION	22106, 12451
Cole	Brewster	1	1523	1630	31	PD 22350 - 1 TOW	
Lorenson	Durante	7	1535	1640	32	PROPERTY DAMAGE - CITATION	22350
Frost	Dubour	2	1545	1845	33	PERSONAL INJURY - CITATION	21801A
Kelly	Osuna	8	1550	1610	34	SETTLED PRIOR TO ARRIVAL	
Hoch	Wardlaw	6	1555	1655	35	PROPERTY DAMAGE NO ARREST	
Mahn	Farrell	11	1605	1610	36	Cancelled by Comm	
—	Bygrave	C/S	1630	1830	37	PERSONAL INJURY NO ARREST	
Cole	Brewster	1	1650	1745	38	PD NO	
Lorenson	Durante	7	1715	1830	39	PD NO	
Mahn	Farrell	11	1720	1850	40	PD 110	
Wright	Parenti	3	1630	1745	41	PERSONAL INJURY - CITATION	22350, 14603
Pardella	Clark	4	1730	1845	42	PD 22350 - 1 TOW	
Hooper	C.D	C/S	1730	1900	43	PERSONAL INJURY - HIT & [illegible]	
Wright	Parenti	2	1810	1920	44	PERSONAL INJURY - CITATION	21650

THURSDAY AUG 1 9 1970

Time Rec'd	Rec'd From	Subject	Address	Rec'd By
1610	COF	518 H&R	Demming & Uranus	McVeigh
1830	RADIO	519	1121 MISSION	Sorensen
1840	✓	519	MARKET & 4th S	[illegible]
1851	—	518	1231 MKT.	DAVE F. GILLAM #1824
1928	—	519	20th & Geary	DAVE F. GILLAM #1824
1930	—	518	23rd & So Vanness	DAVE F. GILLAM #1824
1930	—	518	Alvarado & Victoria	DAVE F. GILLAM #1824
1935	—	518	3rd & Oakdale	
1945	COD	519	17th & Shotwell	—
1953	RADIO	518	Stanyan & Shrader	—
2010	—	519	25th & Church	—
2012	—	518	Stanyan & Schrader	—
2015	—	518	Mission bet 8th & 9th	—
2030	—	518	2115 Irving	—
2040	—	518	Bay & Mason	—
2041	—	518	1612 Church	—
2050	—	519	Turk & Jones	—
2100	[illegible]	518 H/R	Cabrillo & LaPlaya	—
2125	RADIO	518	Franklin & Golden Gate	—
2150	COG	518 H/R	8th Ave & Clement	—
2155	RADIO	519	Vallejo & Columbus	—
2205	[illegible]	On Duty		
[illegible]	[illegible]	[illegible]		
2230		518 H/R	510 Clayton	—
2240	RADIO	518	23rd & HARRISON	NANCE
2255	RADIO	518 H/R	[illegible]	FORSLIND, PAUL
2305	RADIO	519	POLK - ELLIS	FORSLIND, PAUL
2305	RADIO	519	9TH Mission	FORSLIND, PAUL
2325	[illegible]	518 H/R	17th & [illegible]	Buck
2335	Radio	518	390 [illegible]	—

THURSDAY AUG 1 1 1970

0001	RADIO			
0030	RADIO	518-H-R	[illegible] & San Juan	FORSLIND, PAUL
0212	RADIO	518	218 - CAMBRIDGE	FORSLIND, PAUL
0230	RADIO	518 H-R.	MISSION - RICHLAND	FORSLIND, PAUL
0325	RADIO	518-H-R	7TH Judah (7 to SHRADER)	FORSLIND, PAUL
			18TH [illegible]	FORSLIND, PAUL
0620	Lt [illegible]			
0620	Sgt E. Cogan on duty			
0730	Radio	[illegible]	[illegible]	[illegible]
0730	Radio	[illegible]	[illegible]	[illegible]

THURSDAY AUG 1 3 1970

Officers Sent	Officers Sent	Car No.	Out	In	Comp't No	ACTION TAKEN
Samarin	#237	C/S CO F	1610	1710	45	PROPERTY DAMAGE - HIT & RUN - NO ARREST
Sorensen	Orrante	7	1535	1635	46	PI 22350
Cole	Brewster	1	1840	2000	47	520 REPORT MADE
Pardelle	Clark	4	1851	1950	48	PD No
Olsen	Abby	6	1928	2155	49	PI - 12951
Hogue	Foster	5	1930	1935	50	G.O.A.
Dachauer	Baker	7	1930	2041	51	PD - 22350 1 TOW
Hogue	Foster	5	1935	2030	52	PD No 2 TOWS.
—	Hooper	C/S	1615	/	53	PERSONAL INJURY NO ARREST
Frost	Dubbey	2	1953	2010	54	Cancelled by Radio
—	—	2	2010	2110	55	PROPERTY DAMAGE NO ARREST
Wright	Parents	3	2012	2030	56	GONE ON ARRIVAL
Mahon	Farrell	11	2015	2130	57	PD
Wright	Parents	3	2030	2130	58	PD 22107 21453A
Cole	Brewster	1	2040	2130	59	PD No 1 TOW
Dachauer	Baker	7	2041	2240	60	PD 22350, 21650 1 TOW
Pardelle	Clark	4	2055	2300	61	647f Auto - PD HR - 1 TOW - ARREST
—	Bustitzer	C/S	2100	2200	62	PERSONAL INJURY - HIT & RUN NO ARREST
Hogue	Foster	5	2125	2230	63	PD No 1 TOW
—	Belfield	C/S	2150	2200	64	PD - H R
		6	2155	2330	65	P.I. 21806 OFF GAU INV - 243
—	Samaris	C/S	2205	2225	66	PD - H - R
HOGUE	FOSTER	5	2240	2335	67	PD 22350 - 1 TOW
Dachauer	Baker	7	2255	2300	68	Cancelled by Communication
Becker	Curran	1	2305		69	
[illegible]	Pryal	3	2305	0030	70	PERSONAL INJURY - CITATION 21453a - 12951
Rodgers	—	C/S	2145	2200	71	PD - H - R.
Hogue	Foster	5	2335	0140	72	PD 11910 [illegible]

THURSDAY AUG 1 4 1970

Becker	Curran	1	2320	0050	1	PI - 22350 - 2 TOW - WARRENT BOOKING
BAKER	DACHAUER	7	0030	0130	2	PD HR No 1 TOW
CARLSON	PRYAL	3	0212	0312	3	PROPERTY DAMAGE - HIT & RUN - NO ARREST
[illegible]	[illegible]	1	0230	0430	4	PROPERTY DAMAGE - HIT & RUN - ARREST MADE [illegible]
CARLSON	PRYAL	3	0325	0435	5	PROPERTY DAMAGE - HIT & RUN - NO ARREST
Harrington	Jackson	1	0730	0910	6	PERSONAL INJURY NO ARREST
Pfister	Sanden	3	0730	0900	7	PD PROPERTY DAMAGE - CITATION 2235

FRIDAY AUG 14 1970

License	Start	Finish	Miles	Job	Car No.	Squad	Operator	Office
531345				7-3P	373	1	Harrington	Jackson
	52522	52565	43	3-11P			Vernale	Mittemiller
	52565	52615	50	11-7A			Curran	Pryal
532361	49439	49473		7-3P	122	2	Howard	Mac Kay
	49473	49504	31	3-11P			Frost	Padella
	49504	49558	54	11-7A			Fosland	Ulise
531341	64768	64827		7-3P	391	3	P/ister	Sandon
	64827	64873	46	3-11P			Wright	Parente
				11-7A				
194569				7-3P	063	4	NC	
532362				11-7A	099	5	NC	
	46187	46223	36				Hogue	Foster
531340				11-7P	097	6	Hoch	Wardlaw
532364				11-7P	096	7		
	50925	50969	44	7-3A			Kearney	Crayton
532360				11-7P	097	8	Kelly	Osuna
				7-3A				

7-3A

Time Rec'd	Rec'd From	Subject	Address	Rec'd By
0815	Radio	519	Leavenworth & Offarrell	Hampton
0825	C & E	518 H&R	Van Ness & Turk	Nevith
0902	Radio	518	66 Deming	"
0915	Radio	518	Lombard & Van Ness	Hampton
0945	C & E	515 H&R	Cabrillo & Great Hwy	Hampton
1005	Radio	519	Leavenworth & Geary	Hampton
1015	Radio	519	Turk & Masonic	Hampton
1015	Radio	510	1382 - 30th Ave	Hampton
1101	C/S	518 H&R	1500 Van Ness	Fox
1107	C/S	518 H&R	23rd & 24th	Fox
1140	Radio	518 H&R	Geneva & 7.	Comit
1142	C/S	518 H.R.	19th Av (2600)	
1154	C/S	518 H&C	5th & Mission	Fox
1210	RADIO	518	Polk St. City Hall	
1213	ON VIEW	519 H&R	So Ridge. Jefferson School	
1215	RADIO	518	Sacramento & Van Ness	
1240	"	518	18th & Vandeventer	
1303	"	518	13th & Folsom	
1354	"	518 H&R	2700 Block - 16th St	
1400	C & D	518 H&R	23rd & Mission	

FRIDAY AUG 14 1970

License	Start	Finish	Miles	Tour	Car No.	Squad	Operator	Officer
14572				11-7P		9		
				7-3A				
14451	56700	56739	39	2-10P	068	11	MECHAN	FARRELL
507198				2-10P	038	12		
052125				7-3P	103	24		
				3-11P				
				11-7A				
194564				7-3A	65	25		

Sent	Officers	Car No.	Ou.	In	Comp't No	ACTION TAKEN	
Howard	Mackey	2	0815	1015	8	PERSONAL INJURY - CITATION	21453 a
Sgt. Pearsall	—	C/S.	0825		9	PROPERTY DAMAGE - HIT & RUN - NO ARREST	
Pfister	Sanden	3	0902	1005	10	PROPERTY DAMAGE - CITATION	22517
Harrington	Jackson	1	0910	0935	11	SETTLED PRIOR TO ARRIVAL	
	Falk #1012	C/S	0945 ~~1700~~		12	PROPERTY DAMAGE - HIT & RUN - NO ARREST	
Harrington	Jackson	1	0945	1130	13	PERSONAL INJURY - CITATION	12951
Pfister	Sanden	3	1015	1030	14	No report desired	
Howard	Mackey	2	1015	1115	15	PERSONAL INJURY NO ARREST	
	FOX	C/S	1101		16	PROPERTY DAMAGE - HIT & RUN - NO ARREST	
	FOX	C/S	1107		17	P.D. H+R NO	
?		Station	1140		18	PD H+R.	
	FIGALDE	C/S	1142		19	PROPERTY DAMAGE - HIT & RUN - NO ARREST	
	FOX	C/S	1154		20	PROPERTY DAMAGE - HIT & RUN - NO ARREST	
KELLY	~~KELLY~~ OSUNA	8	1210	1300	21	PROPERTY DAMAGE - CITATION	22107
HOWARD	MACKAY	2	1213	1345	22	PROPERTY DAMAGE - HIT & RUN - NO ARREST	
HOCH	WARDLAW	6	1207	1310	23	P.D. No	
HARRINGTON	JACKSON	1	1240	1425	24	PROPERTY DAMAGE - CITATION	21801 A
KELLY	OSUNA	8	1303	1305	25	AND AUTO ACCIDENT	
	FILZEN	C/S	1300	/	26	PROPERTY DAMAGE - HIT & RUN - NO ARREST	
	St Pierre Co D		1400	/	27	PROPERTY DAMAGE - HIT & RUN - NO ARREST	

~~THURSDAY AUG 1 3 1970~~ FRIDAY AUG 1 4 1970

Time Rec'd	Rec'd From	Subject	Address	Rec'd By
1405	Ft Funnigan	C M Duty		
1420	Dept & Engine off duty			
1510	RADIO	519	1660 TURK # 205	NANCE
1520	—	518	2525 GRIFFITH	—
1536	—	518	GENENA + SAN JOSE	—
1603	Co D	518 H+R	2020 - 15TH ST.	—
1605	RADIO	518	BUSH + FRANKLIN	—
1605	—	518	CRESCENT / BANKS + PRENTISS	—
1615	—	519	36TH + FULTON	—
1625	—	518	23rd + INDIANA	—
1630	—	518	20 TH + MISSION	—
1630	O/V	518	MISSION / DUBOCE + 13TH	—
1630	RADIO	518	161 BERRY	—
1645	—	518	585 MARINA	—
1711	—	518 H+R	459 FULTON	—
1720	—	518	17TH + ROOSEVELT	—
1731	—	519	3rd + DAKOTA	—
1735	C/S	518 H+R	(1100) POST	—
1741	RADIO	518	PORTOLA + FOWLER	—
1751	—	518	OAKDALE + INDUSTRIAL	—
1825	//	519	Olympic club	DITO
1826	//	519	8th & California	DITO
1910	—	519	EVANS + MIDDLEPOINT	NANCE
	—	519	SOUTHWOOD + MIRAMAR	—
1930	C/S	518 H+R	GEARY (200 BLK)	BATTLE
1938	RADIO	519	FULTON + STEINER	NANCE
2005	—	519	GENEVA + ALEMANY	—
2005	Co D	518 H+R	25TH + FOLSOM	—
2040	Co H	518 H+R	OCEAN + MISSION	—
2038	RADIO	518	108 HILLTOP	—
2104	—	519	PARK PRESIDIO	—
2110	—	519	~~19TH~~ + GLORY	—
2215	Ft Mason		PARK PRESIDIO + FULTON	—
2215	Ft Funnigan	dv#39	1188 CHESTNUT	millwood
2230	DV	519	31ST + TARAVAL	NANCE
2230	RADIO	518	2032 Lombard	Buck
2240	✓	514	10th + Clement	✓
2253	✓	518	30th + Irving	✓
2253	✓	519	31st + Iravel	✓
2315	✓	519	Monterey + Edna	
2330	✓			

FRIDAY AUG 14 1970 ~~THURSDAY AUG 13 1970~~

Officers Sent	Officers Sent	Car No.	Out	In	Comp't No.	ACTION TAKEN
Mittemiller	Vernali	1	1510	1540	28	Unable to locate
Hoch	Wardlaw	6	1520	1600	29	INSUFFICENT INFORMATION
Frost	Pardella	2	1536	1610	30	No evidence of any accident
—	#1042 Moullen	C/S	1603	/	31	P.D NO.
Mittemiller	Vernali	1	1605	1620	32	No evidence of accident
Wright	Parenti	3	1605	1810	33	P.D. no
Kelly	Osuna	8	1615	1730	34	PERSONAL INJURY - CITATION 22350
Frost	Pardella	2	1625	1740	35	P.I. 22350
Farrell	Meehan	11	1630	1720	36	P.D. 21801-A
Cassidy	—	K-248	1630	1730	37	PD 21801-A
Mittemiller	Vernali	1	1630	1645	38	Unable to locate
Mittemiller	Vernali	1	1645	1800	39	P.D. 22350
Hoch	Wardlaw	6	1711	1730	40	No report desired
Farrell	Meehan	11	1720	1740	41	No evidence of 518
Hoch	Wardlaw	6	1415	1515	42	PROPERTY DAMAGE NO ARREST
—	Luchini	C/S	1735	1835	43	P D H/R no
Farrell	Meehan	11	1741	1830	44	P.D. no
Frost	Pardella	2	1751	1910	45	PROPERTY DAMAGE - CITATION 22350 VC.
	Kelly	8	1318	1400	46	PERSONAL INJURY NO ARREST
	Kelly	8	1400	1530	47	PERSONAL INJURY NO ARREST
Hogue	Foster	5	1910	2030	48	P.D - 22350 - 12951
Kearney	Dachauer	7	1922	2058	49	P.D. no
Adet	Battle	C/S	1950	2010	50	PROPERTY DAMAGE - HIT & RUN - NO ARREST
Mittemiller	Vernali	1	1938	2100	51	PROPERTY DAMAGE - CITATION 22350 12951
Frost	Pardella	2	2005	2135	52	PI - 21453-A -
—	Moullen		2005	/	53	P.D. H&R NO
—			1945	/	54	PROPERTY DAMAGE - HIT & RUN - NO ARREST
Hogue	Foster	5	2038	2055	55	No evidence of 518
Wright	Parenti	3	2104	2215	56	P.I. 21451-A
Hogue	Foster	K-247 5	2110		57	Unable to locate complainant
Mittemiller	Vernali	1	2125	2140	58	Vehicle CITED 22500 E.
Kearny	Dachauer	7	2230	2240	59	Cancelled by Comm.
Hogue	Foster	5	2240	2330	60	P.D. H/R No
Dachauer	Crafton	7	2253	2258	61	G.C.A.
Dachauer	Crafton	7	2253	0050	62	P.D. 22350 - 12951 -
"	Forslind	7	2315	0053	63	P.I. H&R NO
Bragg	Williams	271 272	2310	0130	64	PI 22350

FRIDAY AUG 14 1970

Time Rec'd	Rec'd From	Subject	Address	Rec'd By
2350	Radio	519	Larkin + Ellis	Buck
2350		519	Lombard + Pierce	/

SAT
~~THURSDAY~~ AUG 15 1970

License	Start	Finish	Miles	Tour	Car No.	Squad	Operator	Officer
531345	52615	52637	22	7-3P	373	1	Harrington & Jackson	
	52637	52670	33	3-11P			Mitchell + Rosser	
				11-7A			N.C	
532361	49558	49620	62	7-3P	103	2	Howard / Mackey	
	49620	49669	49	3-11P			Pardella & Parenti	
	49669	49715	46	11-7A			Curran & Wise	
531344	64873	64932	59	7-3P	391	-	Pfister & Sanden	
				3-11P			Warnke & Sweeney	
				11-7A			N.C	
194569				7-3P	063	4		
				3-11P				
532364					094			
531348	46223	46267	44	7-3A			Hogue + Harris	
				11-7P	511		Hoch & Waddaw	
532360				7-3A				
				11-7P	097			
531349	56739	56813	74	7-3A	068		Kearney & Dochaun	
	50964	51006	52	11-7P	094		Kelly & Ozuna	
	51006	51037	31	3-11A			Barker + Crayton	

Time Rec'd	Rec'd From	Subject	Address	Rec'd By
0013		518-H/R	1300 Evans	Buck
0050	Radio	518	100 Andover	✓
0056	✓	519	Army + Guerrero	/
0115	✓	518	Broadway + Gough	/
0137	✓	519	16th + Mission	/
0315	✓	519	Cliff House	✓
0320	✓	519	Golden Gate + Buchanan	✓
0325	✓	518 H/R	345 Mission	✓
0350	✓	519	Valencia + Army	/
0530	✓	518 H&R	4TH & TOWNSEND	/

FRIDAY AUG 14 1970

Officers Sent	Officers Sent	Car No.	Out	In	Comp't No.		ACTION TAKEN
		267 269	2350	950	65	P.I No	
curran	Pryal	1	2325	0025	66	P.I.	22350 12951

Sat
~~THURSDAY~~

License	Start	Finish	Miles	Tour	Car No.	Squad	Operator	Officer
194572				2-10P	069	7		
194585				2-10P	066	11		
507198				2-10P	038	12		
052125					103	24		
194524	~~46223~~	~~46267~~	~~44~~		065	25		

THURSDAY AUG 15 1970

			Out	In	Cor.	
Sgt Crowley	—	Co-C	0013		1	PD H+R No
Perini	—	268	0050		2	P.D. 22350 - 12951
Forlind	Wise	2	0056	0315	3	PI No
Curran	Pryal	1	0115	0135	4	PD SETTLED PRIOR TO ARRIVAL [illegible]
[illegible]	Crayton	7	0137	0400	5	PI - 22350 - 21453-A - 23132
Forlind	Wise	K-2	0314	0530	6	PI. 20001 - 21650 - 1 MAN booked Co F
Curran	Pryal	1	0320	0435	7	P.I. No
D'Elia	Clarke	E 1	0325		8	P.D. H+R No
[illegible]		H 1	0350	0600	9	PI 12951 - 21801a
PRYAL	CURRAN	1	0530	0645	10	PROPERTY [illegible] NON-ARREST MADE

Time Rec'd	Rec'd From	Subject	Address	Rec'd By
0615	Radio	518	Allmany + Geneva	
0620	Sgt. Sonne	On Duty.	—	
0630	Lt Mallo	Off	—	
0905	Radio	964 D-1	14 Otis	Gallagher
0710	C/S	909-518 H+R	9th + Mission	✓
0804	Radio	518	1523 La Salle	✓
0824	✓	518	18th + Valencia	✓
0940	C/S	518 H+R	600 Blk Commercial	✓
0947	Radio.	518	5620 Mission	✓
1000	✓	519	34th + Rivera	✓
1010	✓	518	Haight + Central	✓
1030	K-2	Towed Auto	750 Edinburgh	✓
1035	Radio	518	#1 Lyndhurst	✓
1110	✓	519	3rd + Jerrold	✓
1135	✓	519	19th + Mission	Neville
1252	✓	519	637 Persia	McVeigh
1253	✓	519	30 Cameron	✓
1301	✓	519	Pk Presidio & Calif	✓
1301	✓	518	666 Post	✓
1400	C/S	518 H+R	Divisadero + Golden Gate	✓
1400	C/S	"	(300 BL) 14th Ave.	✓
1400	C/S	"	(2300 BL.) 23rd St	✓
1405	C/S C.O.	518 & H&R	Ambulit Cement	✓
1420	[illegible]	[illegible]	[illegible]	
1420	Sgt. Sonne	Off. Duty.		
1430	Radio	518	23rd & Rickham	✓
	—	518	704 5th	✓
	—	518	Vienna Brazil	✓
1510	O/V	518-909	Filbert + Columbus	NANCE
1526	RADIO	518	Fairfax + Mendell	—
1545	C/S	518 H+R	(200) Henry	—
1555	C/S	Supplement 518 H+R	Powell + Green	—
1555	RADIO	518	Van Ness + Market	—
1600	—	909X-519 H+R	1335 Scott #3	—
1605	C.O. H	518 H+R	(4500) Mission	—
1610	RADIO	519 Peo.	20th + So. Van Ness	—
1615	—	518	Anza + Beaumont	—
1617	—	518	Ellis + Steiner	—
1625	—	519	Fillmore & Sutter	—
1641	—	518	20th & Dolores	—
1716	—	518	9th + Brannan	—

Officers Unit	Officers Unit	Car No.	Out	In	Comp't No.	ACTION TAKEN
Quellan	Prell	1	0235	0325	11	P.D. 22350 - 12951
Jackson	Harrington	1	0705	0710	12	Handled By C D
Hall		C/S	0710	0730	13	P.D. NO
Mackey	Howard	2	0804	0930	14	PROPERTY DAMAGE - HIT & RUN - ARREST MADE
Jackson	Harrington	1	0824	0925	15	PROPERTY DAMAGE - CITATION 12951
Gallagher		C/S	0940	/	16	PROPERTY DAMAGE - HIT & RUN - NO ARREST
Mackey	Howard	2	0947		17	PROPERTY DAMAGE NO ARREST
Pfister	Sanden	3	1000	1105	18	PROPERTY DAMAGE NO ARREST
Jackson	Harrington	1	0935	1040	19	P.D 22450a Towed 9-70 No Accident
Mackey	Howard	2	1030	1050	20	
Mackey	Howard	2	1035	1200	21	PROPERTY DAMAGE NO ARREST
Hoch	Wardlaw	6	1110	1210	22	PROPERTY DAMAGE - CITATION 22350
Kelly	Osuna	8	1135	1140	23	CANCELLED BY RADIO
Mackey	Howard	2	1252	1400	24	P.I. Jo.
Hoch	Wardlaw	6	1253	1400	25	PROPERTY DAMAGE - HIT & RUN - NO ARREST
Kelly	Osuna	8	1305	1405	26	PERSONAL INJURY - CITATION (1) 22350 (2) 22350a
Harrington	Jackson	1	1301	1400	27	PROPERTY DAMAGE NO ARREST
Beare		C/S	1400		28	PROPERTY DAMAGE - HIT & RUN - NO ARREST
"		C/S	1400		29	PROPERTY DAMAGE - HIT & RUN - NO ARREST
"		C/S	1400		30	PROPERTY DAMAGE - HIT & RUN - NO ARREST
Falk	—	C/S COG	1310	/	31	PROPERTY DAMAGE - HIT & RUN - NO ARREST
Osuna	Kelly	8	1430	1600	32	PERSONAL INJURY - CITATION (1) 22350 (2) 22350
Pfister	Sanden	3	0900	1010	33	PROPERTY DAMAGE - HIT & RUN - NO ARREST
Pfister	Sanden	3	1110	1210	34	PROPERTY DAMAGE NO ARREST
Parenti	Padella	2	1510	1555	35	P.D NO
Hoch	Wardlaw	6	1526	1540	36	CANCELLED BY RADIO
~~Hoch~~	Beare	C/S	1545	/	37	P.D HOR NO
~~Hoch~~	Beare	C/S	1555	/	38	P.D. HOR NO
Mittemiller	Rosset	1	1555	1700	39	P D NO
Osuna	Kelly	8	1600	1700	40	PERSONAL INJURY - HIT & RUN - NO ARREST
~~Hoch~~	SET UP'S Coomes	C/S	1600	/	41	PROPERTY DAMAGE - HIT & RUN - NO ARREST
Parenty	Padella	2	1610	1725	42	PI 21950
Wacine	Sweeney	3	165	1730	43	PERSONAL INJURY NO ARREST
Hoch	Wardlaw	6	1617	1700	44	PROPERTY DAMAGE - CITATION 22106 12951 PERSONAL INJURY - CITATION 1735 22350
Harrison	Cassidy Clark	K-246 K-248	1625	1710	45	
Dito	Dito	K-243 K-242	1641	1710	46	NO REPORT DESIRED
Hoch	Wardlaw	6	1716	1810	47	PROPERTY DAMAGE - CITATION 22106

SAT THURSDAY AUG 15 1970

Time Rec'd	Rec'd From	Subject	Address	Rec. By
1804	RADIO	519	HAYES & FILLMORE	DITO
1835	✓	519	MIDDLE POINT & EVANS	DITO
1834	✓	518	MARKET & MASON	DITO
1900	C/S	518 H&R	(200) STEINER	NANC
1900	C/S	518 H&R	(200) SANTIAGO	—
1903	CO C	518 H&R	2185 — 3RD ST	—
1911	RADIO	519	PLYMOUTH & GRAFTON	—
1913	—	518	30TH & CHURCH	—
1915	C/S	519 Han	VAN NESS & SACRAMENTO	—
1949	RADIO	519	Powell & Jackson	DITO
2035	O/V	520	C E H	XMAS
2040	RADIO	518 Poss. 519	SOMERSET & FELTON	—
2044	—	518	CLAY / Powell & STOCKTON	—
2113	—	518	CO C (2300 3rd ST.)	—
2115	—	518	2049 O'FARRELL	—
2134	—	519 PED-	4TH & FREELON	—
2151	CO H	518 H&R	MIRAMAR & OCEAN	—
2202	RADIO	518	880 BRYANT	—
2215	[illegible]			—
2258	Radio	518	Bosworth & Diamond	Buck
2288	✓	518	Oak & Gough	✓
2258	✓	518	23RD & Bryant	✓
2259	✓	519	Stockton & Cal	✓
2321	✓	519	Brunswick & Oliver	✓
2350	✓	518	14TH & CASTRO	PRYAL
2351	✓	519	38 GILROY	✓
2359	✓	518	12TH & JUDAH	✓
		FRIDAY AUG 1		
0020	RADIO	519	500 BLK EDDY	PRYAL
0027	[illegible]	518 H&R	NEWCOMB & THIRD	✓
0040	RADIO	519	CENTRAL EMERG	✓
0050	✓	518	DAY & MISSION	✓
0118	✓	519	HAYES & LAGUNA	✓
0119	✓	✓	22ND & HARRISON	✓
0122	✓	518	GREEN & WEBSTER	✓
0135	✓	518	LOUISBURG & LAKEVIEW	✓
0203	✓	✓	14TH & FOLSOM	✓
0235	✓	✓	2512 19TH AVE	✓
0235	✓	✓	VALLEJO & GRANT	✓
0307	✓	518 H&R	568 HAYES	✓

~~THURSDAY~~ SAT AUG 15 1970

Rec By	Officers Sent	Officers Sent	Car No.	Out	In	Comp't No.	ACTION TAKEN
	PARDELLA	PARENTI	2	1804	1925	48	P.I NO
	WARNKE	SWEENEY	3	1835	2200	49	PROPERTY DAMAGE NO ARREST
	MITTEMILLER	ROSSET	1	1735	1920	50	P.D 23102, 22350
	~~HH~~	BATTLE	C/S	1815	1840	51	PROPERTY DAMAGE - HIT & RUN NO ARREST
	~~HH~~	—	C/S	1840	1910	52	PROPERTY DAMAGE - HIT & RUN NO ARREST
	~~HH~~	#126 WOOL	C/S	1810	/	53	P.D HOR NO
	KEARNAY	~~DACHAUER~~	7	1852	2030	54	P.I HOR 11951
	HOGUE	HARRIS	5	1913	2115	55	P.D. 21801a
	" DITO		C/S 1427	1915	/	56	P.D HOR NO
	MITTEMILLER	ROSSET	1	1949	2100	57	P I NO
	~~HH~~	CASSIDY	K-248	~~2035~~ 2048	/	58	AIDED CASE
	PARENTI	PARDELLA	2	2040	2200	59	PI 22350
	CRAYTON	BAKER	8	2044	2145	60	P.D 22350
	KEARNEY	DACHAUER	7	2110	2340	61	P.D 23102, 23123, 22350 4Y62a HIT & RUN VEH & 3C2
	HOGUE	HARRIS	5	2115	2240	62	P.D 22350 11951, V000
	MITTEMILLER	ROSSET	1	2134	2145	63	CANCELLED BY RADIO
	~~HH~~	#127 [illegible]	C/S	2135	/	64	P.D HOR NO
	CRAYTON	BAKER	8	2202	0030	65	PI 22350, 23102, (1-BOOKING) FTA VEH.
			270	2258		66	
	CALDERA		265	2258	2330	67	N.R.D
	[illegible]		266	2258	2358	68	P D NO
			261	2259	0100	69	~~P~~ E NO
	HOGUE	HARRIS	5	2241	0145	70	P.I HOR NO
	KEARNEY	DACHAUER	7	2350	0060	71	P.D 21801a
	CURRAN	WISE	2	2351	0115	72	PERSONAL INJURY - CITATION 58A
	WARD		267	2359		73	PD 22350 - 11951

SUNDAY AUG [illegible] 1970

		262	0020	0030	1	CANCELLED BY RADIO
	HOWE #1270	C/S	0027	/	2	P D HOR NO
	CRAYTON BAKER	8	0040	0125	3	PI 12951
	WILLIAMS	272	2240	2310	4	P.D NO
	KEARNEY DACHAUER	7	0118	0177	5	CANCELLED BY RADIO
	Curran Wise	2	0119	0230	6	PROPERTY DAMAGE - CITATION 21808 A
	GOODWIN	263	0035	0145	7	PD 22350
	KEARNEY DACHAUER	7		0350	8	P.D 22350, 12951
	CRAYTON BAKER	8	0203	0320	9	P.D 21453a
	Curran Wise	2	0235	0330	10	PROPERTY DAMAGE - HIT & RUN - NO ARREST
	HOGUE HARRIS	5	0235	0340	11	P.D 22350
	[illegible]	E1	0142	0145	12	P.D NO

SUNDAY AUG 16 1970

License	Start	Finish	Miles	Tour	Car No.	Squad	Operator	Officer
531345	52611	52706		7-3P	373	1		HARRINGTON JACKSON
	52706	52746	40	3-11P				VERNAH MITTEMILLER
	52746	52785	39	11-7A				CURRAN PRYAL
532361				7-3P	122	2		HOWARD MACKEY
				3-11P				PARDELLA - HUSBY
	49850	49891	41	11-7A				MOTT WISE
531341				7-3P	391	3		NC
	64972	65007	29	[illegible]				WRIGHT MARACCI
				[illegible]				NC
194569				7-3P	063	4		NC
[illegible]				[illegible]				NC
					099	5		NC
[illegible]								NC
[illegible]					397	6		MCDONALD OSUNA
								SWEENEY HILL
					097	7		NC
								DACHAUER BAKER
[illegible]					096	8		HOCH WAROLAN
								GREENE CRAYTON

Time Rec'd	Rec'd From	Subject	Address	Rec'd By
0520	Radio	518	14th & Pontola	
(illegible)	11 Police on duty			
(illegible)	11 matters 11 dis			
0715	RADIO	519	101 Bayshore	Sandoval
0850		518	701 Mission	"
1000	"	518	600 Mt Vernon	Sandoval
1030	"	518	Hayes & Fillmore	"
1130	✓	518	1626 Waller	
1145	✓	518	Bush & Fillmore	
1203	✓	518 N+12	29th & Church	Sandoval
1210	✓	519	90 Yukon	"
1230	✓	519	Sutter & Fillmor	
1235	✓	519	6th & Howard	"
1240	✓	519	90 Ocean	"
1301	✓	518	Broderick & Marina	
1335	✓	518	Hayes & Laguna	
1350	✓	518	6th & Howard	
1400	[illegible]	[illegible]	On duty	
1405	11 Police	518	Army & Dolores	

SUNDAY AUG 16 1970

License	Start	Finish	Miles	Tour	Car No.	Squad	Operator	Officer
194572					069	9	NC	
							NC	
194585					068	11	NC	
50798					038	12	NC	
052121				7-3P	103	24		
				3-11P			SGT TARNELL	
				11-7A			SGT LOCKHART	
194564				11-7P	065	25	SGT WHITESIDE	
				7-3A			SGT LUCEY	
						7		
							G H	

Officers	Officers	Car No.	Out	In	Comp't No.	ACTION TAKEN
CURRIN	WISE	H 2 / 1	0530 / 0520	0630	13	PERSONAL INJURY NO ARREST
HALLINGTON / HOWARD	HALLINGTON / [illegible]	2	0715	0845	14	PERSONAL INJURY - CITATION 22350 12951
ARMEIT	—	202	0850	1000	15	PD-HR
SANDEN	[illegible]	C/S	1000	1100	16	PROPERTY DAMAGE - HIT & RUN - NO ARREST
HALLINGTON	JACKSON	1	1030	1203	17	PROPERTY DAMAGE - CITATION 23102 22108
MCDONALD / WADDLOW	OSUNA / HOCH	8	1130	1245	18	PROPERTY DAMAGE - HIT & RUN - NO ARREST
OSUNA	MC DONALD	6	1145	1240	19	PROPERTY DAMAGE - CITATION 22515 TO CITE
HALLINGTON	JACKSON	1	1203	1230	20	GONE ON ARRIVAL
MCDONALD / WADDLOW	OSUNA / HOCH	8	1220	1350	21	PERSONAL INJURY NO ARREST
HALLINGTON	JACKSON	1	1230	1345	22	PROPERTY DAMAGE - CITATION 21650 12951
MACKEY	HOWARD	2	1235	1255	23	CANCELLED BY RADIO
OSUNA	MC DONALD	6	1240	1510	24	PERSONAL INJURY - CITATION 21602A
MACKEY	HOWARD	2	1305	1420	25	PROPERTY DAMAGE NO ARREST
ARMEIT	GRIFFIN	202 / 229	1335	1435	26	PROPERTY DAMAGE - CITATION 23350
MC DONALD	OSUNA	8	1350	1531	27	PROPERTY DAMAGE NO ARREST
[illegible]	—	45	14.1	1	28	PD-HR-NC

SUNDAY AUG 16 1970

Time Rec'd	Rec'd From	Subject	Address	Rec'd By
1438	Radio	518	16TH & Lincoln	Sandra
1440	"	518	6TH & Howard	"
1515	"	518	2100 Post	Sally Ln
1520	"	518	Turk & Divisadero	
1540 1640	"	518	442 Geary	
1550	"	518	18TH & Collingwood	Nance
1605	"	518	Vallejo & Van Ness	—
1628	"	518	21ST & California	—
1628	"	518	Steiner & Oak	—
1635	C/S	518 H&R	Egbert - East of 3rd	—
1725	O/V	519	CEH	—
1726	Radio	519	256 Theresa	—
1728	—	518	Huron & Sickles	—
1750	—		Oak & Pierce	—
1755	"	518	525 Clayton	—
1822	O/V	518 H&R	Oak & Central	Fishermans
1835	CO I	518 H&R	Skyline Blvd nr Olympic	✓
1908	Radio	518	Dubose & Market	✓
1935	CO D	518	Twin Peaks Rd	Nance
1942	Radio	518	Post & Divisadero	L
2035	—	518	Ocean & Phelan	—
2035	Co D	518 H&R	24th & Folson	—
2041	Radio	519	3rd & Clement	L
2055	✓	519	17th & Shotwell	/
2100	C/S	518 H&R	Turk & ~~Leavenworth~~ ~~Franklin~~ 1667	—
2101	Radio	519	(1200) Palou	—
2110	CO H	518 H&R	San Jose & Tingley	—
2120	Radio	518	255 Turk	—
2150	Co E	518 H&R	Van Ness & Green	—
2151	Radio	519	MEH - 3rd & Newcomb	✓
2215	[illegible]	[illegible]	[illegible]	Manuel
2240	H K Emergency	Dr Hall	O'Farrell	—
2340	Radio	519	Ellis - Leavenworth	FORSLIND, PAUL
2342	Radio	519	31st & Clement	FORSLIND, PAUL
2342	K-2	518	26 - Florida	FORSLIND, PAUL

MONDAY AUG 17 1970 !

0125	K-2	518		—
0223	Radio	519	Columbus - Broadway	—
0225	Radio	518	17th & Deharo	Buck
0250		518	23rd & Church	Dashiell
0620	Lt Koulis on duty.		3rd & Newcomb	Buck
0620	Matthews Deputy			

SUNDAY AUG 16 1970

Officers Sent	Officers Sent	Car No.	Out	In	Comp't No.	ACTION TAKEN	
OSUNA	Mc DONALD	K-8	1438	1450	29	SETTLED PRIOR TO ARRIVAL	
WALDLAW	HOCH	K-6	1440	1535	30	PD	
WRIGHT	MARRACCI	K-3	1515	1615	31	PI - 21950 - 12951 -	
MILLER	VERNALI	1	1520 1540	1635	32	PD - 21453a - 12951	
HHH	GALLAGHER	K227	~~1640~~	1640	33	PD No	
WRANY	Pardella	2	1550	1705	34	PROPERTY DAMAGE - CITATION	22106 - 14603
HOCH	WARDLAW	6	1605	1700	35	PROPERTY DAMAGE - CITATION	22350
WRIGHT	MARACCI	3	1628	1735	36	PROPERTY DAMAGE - CITATION	21802A
OSUNA	Mc DONALD	8	1628	1655	37	SETTLED PRIOR TO ARRIVAL	
HHH	GALLAGHER	C/S	1635	1700	38	PD-HR-NO	
HOCH	WARDLAW	6	1725	1820	39	PERSONAL INJURY NO ARREST	
PARDELLA	WRANY	2	1716	1750	40	GOA	
PARDELLA	WRANY	2	1728	1900	41	PD 2235-0	
MILLER	VERNALI	1	1750	1900	42	P.D. 2235-0	22350
WRIGHT	MARACCI	3	1755	1840	43	PI NO	
MILLER	VERNALI	1	1825	1930	44	P.D 20002a - 2235-0	
CARLSON	—	I-10	1745	1845	45	H&R PD NO	
DACHAUER	BAKER	7	1908	2015	46	PD 2145-1a	
HHH	I...	C/S	1845	1925	47	PD	
HARRIS	WILLIAMS	6	1942	~~2045~~	48	PD 12951 · 22350	
DACHAUER	~~BAKER~~ SGT. 1365 GOOD	7	2035	2050	49	PD HR NO	
HHH		C/S	2035	2110	50	PD-H-R-NO	
GREENE	CRAYTON	8	2045	2215	51	PI NO	
WRIGHT	MARACCI	3	2006	2130	52	PI-No	
HHH	NANCE	C/S	2100	2110	53	PROPERTY DAMAGE - HIT & RUN - NO ARREST	
PARDELLA	WRANY	2	2101 ~~1901~~	0035	54	PD 23102 - 2235-0	
HHH	#153 McEACHERN	C/S	1845	1900	55	P.D. - H&R -	
MILLER	VERNALI	1	2120	2230	56	PD 21804a - 12951	
HHH	MAHER 207	C/S	2130	2155	57	PD-H-R-	
WRIGHT	MARACCI	3	2130	2300	58	PI NO	
	Royal	1	2330	2350	59	GONE ON ARRIVAL	
		6/2	2342	0142	60	PI 22350 (2)	
		2	1855	1955	61	PROPERTY DAMAGE NO ARREST	

MONDAY AUG 17 1970

Dillon	Harris	6	2230	2330	1	P.D. H-R NO	
Matt	Wise	2	02230415		2	PERSONAL INJURY - CITATION	2165
DACHAUER	BAKER	7	2245	~~2342~~	3	Pd.	21?0
Royal	curran	1	0250	0350	4	PROPERTY DAMAGE - HIT & RUN - NO ARREST	

MONDAY AUG 17 1970

License	Start	Finish	Miles	Tour	Car No.	Squad	Operator	Officer
				7-3P			X	X
531345	52785	52816	25	7-3P	373	1	HARRINGTON	JACKSON
	52810	52849	39	3-11P			Vernale -	Mittelmiller
				11-7A			N.C.	
532361	49891	49952	61	7-3P	122	2	HOWARD	MACKOY
	49950	49965	15	3-11P			Marocci -	Frost
	49965	50003	38	11-7A				
531344	65004	65044	40	7-3P	391	3	PFISTER	SANDEN
	65045	65077	32				Wright -	Dubour
194569				11-7P	063	4	N.C.	
				7-3A			N/C	
532362				11-7P	099	5	N.C.	
				7-3A	347			
531340	44005	44050	45	11-7P	397	6	McDONALD	McVEIGH
532362	46267	46314	47	11-7P	~~096~~ 099	7	Hoch	Wordlow
532364	51125	51155	30	11-7P	097	8	Kelly	OSUNA

Time Rec'd	Radio	Subject	Address	Rec'd
0630	Radio	516	ELLIS + MASON	
0710	/	518	TAYLOR Post GEARY	
0833	/	518	BEACH + LEAVENWORTH	
0900	/	518	HAYES + STEINER	
0900	C/S	518 H/R	2ND + CLEMENT	
0900	RADIO	518	TURK + MASONIC	
0849	/	518	TAYLOR + WASHINGTON	
0935	/	518	4425- 20th ST	
0940	/	518 H/R	EDDY + TAYLOR	
0950	/	518	BAY + COLUMBUS	
1011	/	518	O'FARRELL + VAN NESS	
1011	/	518	725 KIRKWOOD	
1040	/	518	KEARNY NR PACIFIC	
1105	RADIO	518	33RD VICENTE	LORD
1130	✓	518	19TH CASTRO	✓
1140	✓	518	19 - HARRISON	✓
1143	C/S	518 H/R	3/CC CAIG NESS	✓
1146	RADIO	518 H-R	1138 CASTRO	
1148	✓	518	JUNIPERO SERRA 19TH	L
1150	C/S CO E	518	NO POINT VAN NESS	

License	Start	Finish	Miles	Tour	Car No.	Sector	Operator	Officer
194558				11-7P 7-3A	069	9		
194585	56870	56905	35		068	11	Meehan	Farrell
507198	57499	57537	38		038	12	~~Lindgren~~	Bates - Ledent
052152				7-3P 3-11P 11-7A	103	24	N.C	
194564				7-3A	065	25	[illegible] CURRIE	

Officers Sent		Car No.	Out	In	Comp't No.	
Quinn	Paget	1	0005	0100	5	PROPERTY DAMAGE - HIT & RUN - NO ARREST
GARNER	HARRINGTON JACKSON	1	0710	0820	6	PROPERTY DAMAGE - CITATION 21658A
—	HARRINGTON JACKSON	#1	0833	0900	7	GONE ON ARRIVAL
—	HARRINGTON JACKSON	1	0900	0915	8	GONE ON ARRIVAL
—	HALL	C/S	0900	/	9	PROPERTY DAMAGE - HIT & RUN - NO ARREST
—	AGUIAR NEVILLE	205 209	0900	/	10	PROPERTY DAMAGE - HIT & RUN - NO ARREST
—	PFISTER SANDEN	3	0849	1010	11	PROPERTY DAMAGE - HIT & RUN - NO ARREST
—	HOWARD MACKEY	2	0935	1045	12	PROPERTY DAMAGE NO ARREST
	HALL	C/S	0940	/	13	PROPERTY DAMAGE - HIT & RUN - NO ARREST
	HARRINGTON JACKSON	1	0950	1055	14	PROPERTY DAMAGE - CITATION 22108B
	PFISTER SANDEN	3	1011	1120	15	PROPERTY DAMAGE - CITATION 21658A-20002A
	AGUIAR HAMMOND	205 212	1011	1140	16	PROPERTY DAMAGE - HIT & RUN - NO ARREST
	OSUNA	C/S	1040	/	17	PROPERTY DAMAGE - HIT & RUN - NO ARREST
	MCDONALD MCVEIGH	6	1105	1230	18	GONE ON ARRIVAL
	MCDONALD MCVEIGH	6	1130	1230	19	22350
	PFISTER SANDEN	3	1125	1245	20	PROPERTY DAMAGE - CITATION 21453A
	LUCHINI	C/S	1143	/	21	PROPERTY DAMAGE - HIT & RUN - NO ARREST
	GALBRAITH	221	1146	/	22	PROPERTY DAMAGE - HIT & RUN - NO ARREST
	HOLLAND MACKEY	2	1148	1335	23	PROPERTY DAMAGE - CITATION
	HEGARTY	C/S	C of E 1150	/	24	PROPERTY DAMAGE - HIT & RUN - NO ARREST

MONDAY AUG 17 1970

Rec'd	Rec'd From	Subject	Address	Rec'd By
1215	Radio	518	Hyde + Ellis	
1240	/	518	Van Ness + Market	
1310	/	518 H/R	Beach + Larkin	
1320	/	518.	Palou + Griffith	
1330	/	518	1601 Baker	
1345	/	518	Frederick + Cole	
14[illegible]	[illegible]		[illegible]	
1410	Lt Koulee off duty			
1420	Radio	518	Broderick + Lombard	
1420	—	518	OAK + Divisadero	
1440	—	518	Page + Divisadero	
1500	C/S	518 H/R	Prospect + Cortland	
1505	Radio	518	Steiner bet Geary + O'Farrell	
1515	—	518	Ellis - Van Ness	
1515	—	518	Divisadero + Page	
1518	—	518	25th + Church	
1519	—	518	23rd + So. Van Ness	
1545	—	519	5th + Howard	
1550	—	518	9th + Lincoln Way	
1552	—	—	O'Shaughnessy + Debow	
1600	—	518	1115 Page	
1623	—	518	Franklin + Geary	
1630	—	518 H/R	(400) San Some	
1630	—	—	(700) Ellsworth	
1630	—	—	11st + Mission	
1630	—	—	Polk + Austin	
1630	—	—	(700) 9th St.	
1705	—	—	(100) Eddy	
1710	—	519	Church + Duboce	
1715	—	518 H/R	Van Ness + O'Farrell	
1723	—	518	Calif + Taylor	
1724	—	519	2500 16st.	
1735	—	518	Bush + Steiner	
1750	—	519	5th + Folsom	
1910	—	518	[illegible] + Central	
1912	—	519	Shafter + Keith	
1920	—	518	3rd + Army	
2010	—	519	Calif - bet. Larkin + Polk	
[illegible]	[illegible]	518	14th + Crossover	
2030		519	Van Ness Union	
		528	18th + Castro	

MONDAY AUG 17 1970

Officers Sent	Officers Sent	Car No.	Out	In	Comp't No.	ACTION TAKEN	
GARRETT	Hoch Wardlaw	7	1215	1330	25	PROPERTY DAMAGE - CITATION	22350
—	FINNIGAN	COA	1240	/	26	PROPERTY DAMAGE NO ARREST	
✓	C. [illegible]		1310	/	27	PROPERTY DAMAGE - HIT & RUN - NO ARREST	
—	Hoch Wardlaw	7	1320	1430	28	PROPERTY DAMAGE - HIT & RUN - NO ARREST	
—	Pfister Sandon	3	1330	1345	29	No Evidence of Accident	
—	Kelly Osuna	8	1345	1500	30	~~No Evidence of Accident~~	22350/12451
	X			X			
✓	Harrington Jackson	1	1330	1430	31	PROPERTY DAMAGE - CITATION	22350
DAVE F. GILLAM #1821	McDonald McVeigh Nicholas Farrell	6 17	1420 1440	1550 1540	32 33	PERSONAL INJURY NO ARREST PROPERTY DAMAGE - HIT & RUN - NO ARREST	
—	Donnelly	6/5	1500	/	34		
—	Zulfgrath	221	1430	/	35	PROPERTY DAMAGE NO ARREST	
—	Petrolly Mitchell Hoch Dubourt Gilbert Bates	1 3 12	1515 1515 1518	1623 / 1615	36 37 38	PD No · See K-43 PROPERTY DAMAGE NO ARREST	
—	Maracci Frost	2	1519	1645	39	PI. 21453A -	
—	Nicholas Farrell	11	1545	1700	40	PERSONAL INJURY - CITATION	21801A - 12451
—	Kelly Downer	8	1550	1630	41	PROPERTY DAMAGE - CITATION	21804A
—	Hoch Wardlaw	7	1552	1700	42		22350
—	McDonald McVeigh Hoch Mitchell	6 1	1600 1623	1705 1650	43 44	No evidence of 518	22106
—	Zschau	6/5	1630	/	45	PROPERTY DAMAGE - HIT & RUN - NO ARREST	
—	—	—	1630	/	46	PROPERTY DAMAGE - HIT & RUN - NO ARREST	
—	—	—	—	/	47	PROPERTY DAMAGE - HIT & RUN - NO ARREST	
—	—	—	—	/	48	PROPERTY DAMAGE - HIT & RUN - NO ARREST	
—	—	—	—	/	49	PROPERTY DAMAGE - HIT & RUN - NO ARREST	
—	—	—	—	/	50	PROPERTY DAMAGE - HIT & RUN - NO ARREST	
—	Siebert Bates	12	1705	1905	51		
—	Donnelly	6/5	1500	/	52		CK - 51 22106 A
—	Mitchell Farrell	11	1715	1830	53		
—	McConnell	~~22~~ 225	1723	1915	54	PERSONAL INJURY - CITATION	22450 A 23102A
—	McVeigh Dubourt	3	1724	1830	55	PROPERTY DAMAGE - CITATION	21658 A
—	Carroll Mitchell Nicholas Farrell	1 11	1735 1800	1940 2100	56 57	PI. 21801-A 12551	
KENNEDY PACHAULT	Zschau Hinz [illegible]	5 7	1910 1945	0005 19[illegible]	58 59	PERSONAL INJURY NO ARREST PROPERTY DAMAGE NO ARREST	Total K-9 involved 21658A 21801A, 12451
—	Siebert Bates	12 25	1930	2050	60		
—	Wood	267	1830	2000	61	PROPERTY DAMAGE - PERSONAL INJURY NO ARREST	
—	Daxtel	6/5 COA	1530	/	62	240 · 246 complied with	
		265 268	2080	/			

Time Rec'd	Rec'd From	Subject	Address
2030	RADIO	518	1748 Kirkham
2033	—	518	18th & Eureka
2036	C/S	518 H/R	Beach & Laguna
2045	RADIO	519	Jersey & Vicksburg
2100	C/S	518	Lombard & Richardson
2165	RADIO	518	900 So VAN NESS
2200	—	518 H/R	22nd & KANSAS
2205	—	518	19th & Castro
2215	—	518	15th & So VAN NESS
2217	—	519	Fillmore & Oak
2220	—	518	24th & SANCHEZ
2230	[illegible] on duty		
2230	R R Hemmingen		Cpt 2 Dist
2325	Radio	519	24th & Folsom
2350	—	518 H/R	Sutter & Buchanan
2350	—	518 H/R	Fillmore & Sutter
2355	—	518	Hyde & Green
2357	—	519	45th & Pt. Lobos
2358	—	518-H/R	1700 fillmore

License	Start	Finish	Miles	Tour	Car No.	Squad	Officer	Officer
531345	52849	52877	30	7-3P	373	1	HARRINGTON	JACKSON
	52877	53915	36	3-11P				
				11-7A				
194588	15464	15537		7-3A	082	2	PARDINI	Neville
	75505	75577	52	3-11P				Dubois
				11-7A				
531344	65077	65133		7-3A	391	3	HOWARD	~~WAGNER~~
	65133			3-11P				
194569	62420	62445	25	11-7A	063			
194569					063	4	NC	
532362	46344	[illegible]		11-7A	099	5	N.C.	
531340	44102	44149	47	7-3A	397	6		
532362	51155	15164	58	11-7P	097	7		
532364	51155				341			
					096	8		

MONDAY AUG 17 1970

525

Rec'd By	Officers Sent	Car No.	Out	In	Comp't. No.	ACTION TAKEN
DAVE F. GILLAM #1824	Vernal Mittemilli	1	2030	2100	63	Handled previously
—	Wright Dubaum	3	2033	2200	64	PD 21802-A
—	DAVE F. GILLAM #1824	C/S	2025	2055	65	PROPERTY DAMAGE NO ARREST PROPERTY DAMAGE HIT & RUN - NO ARREST
—	Kearney Dachaux	7	2045	2215	66	PERSONAL INJURY - CITATION 22356-1400B
—	DAVE F. GILLAM #1824	C/S	2040	2110	67	PROPERTY DAMAGE NO ARREST
—	Mahoney	262 ~~25~~	2155	2400	68	P.D. No TAC-04 Involved
—	Vernal Mittemilli	1	2110	2210	69	P.D. H/R No
—	Clark	248	2030	2300	70	PROPERTY DAMAGE ARREST MADE @ 2350, 12951a, 647E
—	McGrath ~~[illegible]~~	266 ~~2[illegible]~~	2215	/	71	Cancelled By Comm. TAC 1 Involved
—	Kearney Dachaux	7	2217	2330	72	PERSONAL INJURY - CITATION 22350
—	Mott Wise	2	2150	0100	73	PERSONAL INJURY - ~~CITATION~~ ARREST Made. D-10 Involved 23102-20024 22100A.
Buck	McGrath Williams	266	2325	/	74	PROPERTY DAMAGE ARREST MADE 23102-12951 22350 21801A.
✓	Ward Richterman	269	2311	0200	75	518-H/R PROPERTY DAMAGE [illegible] NO ARREST
✓	Ward Richterman	269	2337	0200	76	518 H/R PROPERTY [illegible] NO ARREST
✓	Goodwin	263	2355	0200	77	PROPERTY DAMAGE - CITATION 22350
✓	Kearney Dachaux	7	2357	0100	78	PERSONAL INJURY - CITATION 22107-22350
✓	Ward Richterman	269	2345	0200	79	518-H/R PROPERTY DAMAGE [illegible] NO ARREST

License	Start	Finish	Miles	Tour	Car No.	Squad	Operator	Officer
194558				2-7P	069	9		
				7-3A			N.C.	
194585	56907	56448	41	2-10P	068	11		
507198	57537			2-10P	038	12		
				7-3P	[illegible]		N.C.	
052152				7-3A	103	24	[illegible]	
				3-11P				
194564				7-3A	065	25		

TUESDAY AUG 18 1970

Time Rec'd	Rec'd From	Subject	Address	Rec'd By
0045	Radio	518	20th + Judah	Buck
0140	✓	519	Fillmore + Geary	✓
0225	F-2	518 1	Schrader + Alma	✓
0317	Radio	519	23rd + Moraga	✓
0511	Radio	519	Baker + Page	
0533	✓	518	Van Ness + Post	
0545	C/S	518	Sutter + Grant	
0750	Radio	519	Cherry + Sacramento	
1045	✓	518	Bayshore + Jerrold	
1115	C/F	518 H+R	Main Dr. Shakespeare Gardens	Gallagher
1130	Radio	518	4/4 Lobos	✓
1130	C/S	518 H+R	800 Blk Brazil	✓
1135	Radio	518	Marin + Bayshore	✓
1135	✓	518	Gough + McAllister	✓
1150	✓	519	46th + Pacheco	✓
1220	✓	518	Montgomery + Bush	✓
1230	C/S	518 H+R	Unit Blk 8th St.	✓
1245	Radio	519	Jackson + Hyde	✓
1250	✓	518	Divisadero bet Hayes & Grove	✓
1328	✓	518	Geary + Steiner	✓
1330	✓	518 H+R	400 Presidio	✓
1400	[illegible]	[illegible]		
1425	C/S	518 H+R		
1427	Radio	518	Stonestown Pk Lot	✓
1431	✓	518	3rd + Townsend	✓
1450	—	519 Ped	Noe + Market	✓
1455	—	519	180 Arbor	DAVE F. GILLAM #1824
1512	—	519	22nd + Castro	—
1530	—	519	17th + Utah	—
1536	—	514	22nd + Orion	—
1540	—	518	Marshall + Quesada	—
1552	—	518	7th + Mission	—
1600	—	518	Harrison + Essex	—
1620	—	518 H/R	2800 Harvard	—
1630	—	518	Fell + Laguna	—
1632	—	518	Van Ness + Turk	—
1650	—	518 H/R	2300 — Cesar	—
1650	—	514	4/2nd + Kirkham	—
		514	Sutter + Baker	

TUESDAY AUG 18 1970

Officers Sent	Officers Sent	Car No.	Out	In	Comp't No.	ACTION TAKEN		
Mott	Wise	2	0045	0130	1	SETTLED PRIOR TO ARRIVAL		
Mott	Wise	2	0140	0320	2	PERSONAL INJURY - CITATION	22450	4000
McAllister	Siani	F-2	0225	/	3	PROPERTY DAMAGE NO ARREST		
Mott	Wise	2	0315	0445	4	PERSONAL INJURY - CITATION	22350	
Rec'd By								
CARRCH	PARAS Miller HARRINGTON	205 207	0911	1115	5	PI - 21802a - 2 Tow		
—	JACKSON	1	0933	1010	6	SETTLED PRIOR TO ARRIVAL		
—	[illegible]	[illegible]	0945	/	7	PROPERTY DAMAGE NO ARREST		
—	HOWARD WARNKE	3	0950	1200	8	PERSONAL INJURY NO ARREST		
—	PARDINI Neville	2	1045	1135	9	PERSONAL INJURY NO ARREST		
	Johnson	C/S	1115	—	10	PROPERTY DAMAGE - HIT & RUN - NO ARREST		
Kelly	Daly	8	1130	1230	11	PROPERTY DAMAGE - CITATION		12951
Luchini	—	C/S.	1115	/	12	PROPERTY DAMAGE - HIT & RUN - NO ARREST		
Pardini	Neville	2	1135	1225	13	PROPERTY DAMAGE NO ARREST		
GARVIN	CARLTON	201 203	1000		14	PROPERTY DAMAGE - CITATION		12951.
McDonald	CLARK	6	1150	1340	15	PERSONAL INJURY NO ARREST		
JACKSON	HARRINGTON	1	1220	1245	16	GONE ON ARRIVAL		
Luchini		C/S	1210	/	17	PROPERTY DAMAGE - HIT & RUN - NO ARREST		
JACKSON	HARRINGTON	1	1245	1430	18	AIDED CASE REPORT MADE		
Kelly	Daly	8	1250	1310	19	NO AUTO ACCIDENT		
Kelly	Daly	8	1328	1445	20	PROPERTY DAMAGE - CITATION		22101d
	FAGALDE	C/S	1330	/	21	PROPERTY DAMAGE - HIT & RUN - NO ARREST		
Luchini		C/S	1425	/	22	PROPERTY DAMAGE - HIT & RUN - NO ARREST		
McDonald	CLARK	~~6~~ 7	1427	1542	23	PROPERTY DAMAGE NO ARREST		
Hoch	WARDLAW	~~7~~ 6	1431	1605	24	PERSONAL INJURY - CITATION		22107
Kelly	Daly	8	1450	1520	25	GONE ON ARRIVAL		
Bates	Farrell	11	1455	1620	26	PERSONAL INJURY NO ARREST		
McDonald	Clark	7	1512	1630	27	PERSONAL INJURY NO ARREST		
Kelly	Daly	8	1530	1650	28	[illegible]		22350
Hooper	Dubour	2	1535	1635	29	PD HR NO		
—	Cassidy	248	1540 1552	1645	30	PD No		
Vonale	Brewster	1		1715	31	PI 21802 A		
—	Luchini	C/S	1600	1650	32	PROPERTY [illegible] - NO ARREST		
Bates	Farrell	11	1620	—	33	NO AUTO ACCIDENT		
McDonald	Clark	7	1630	1700	34	PROPERTY DAMAGE NO ARREST		
—	Duffy	C/S	1620	1650	35	[illegible]		
Kelly	Daly	8	1650	1825	36	PERSONAL INJURY - CITATION		21800
McDonald	Clark	7	1700	1850	37	PERSONAL INJURY NO ARREST		

TUESDAY AUG 1 ◦ 1970

Time Rec'd	Rec'd From	Subject	Address	Rec'd By
1658	RADIO	519	4th + Harrison	DAVE F. GILLAM #1824
1703	—	518	1912 Van Ness	—
1706	C/S	518 H3R	PVT PROP (0800) Polk	—
1710	RADIO	909x-518	2246 Franklin	—
1715	—	518	No. Point Bet. Polk + VanNess	—
1717	—	518	8th + Brannan	—
1740	—	519	2346 48th Ave	—
1745	—	516	Anza + Park Presidio	—
~~1751~~	"	~~519~~	~~2346 - 48TH AVE~~	~~Goodwin~~
1837	"	518	30TH AVE Judah	"
1810	"	518	Arguello BET. Calif. Geary	—
1900	—	518	Steiner + Hayes	DAVE F. GILLAM #1824
1908	C/S	518 HR	Dolores 1700 Block	—
1920	RADIO	518	381 17th St.	DAVE F. GILLAM #1824
1930	—	519	Franconia + Baker	—
1930	—	518	Holloway + Juniper Serra	—
1937	—	518	652 Steiner	—
2006	—	519	3rd + Quesada	—
2055	—	519	Crescent + Mission	—
2208	—	518	Fillmore + Eddy	—
2215	[illegible]	[illegible]	[illegible]	—
3224	RADIO	518	23rd + Florida	—
2240	—	518	3540 - 20TH ST.	—
2315	[illegible]	[illegible]	[illegible]	—
2320	RADIO	519	518 - UNION MASON	FORSLIND, PAUL
2340	RADIO	518	3152 MISSION	FORSLIND, PAUL
2340	RADIO	519	Valencia Cortland	FORSLIND, PAUL
2350	RADIO	518	Calif Steiner	FORSLIND, PAUL

WEDNESDAY AUG 2 1970

0032	RADIO	518 HOR	2920 FILLMORE	PRYNE
0044	COD	518 HOR	20TH & CAPP STS	✓
0045	RADIO	518	PINE & OCTAVIA	✓
0100	RADIO	518	2210 Fillmore #2	✓
0105	RADIO	519	Mell	FORSLIND, PAUL
0245	RADIO	518	EL DORADO - ILLINOIS	FORSLIND, PAUL
0335	GOA	518	3354 Taraval	FORSLIND, PAUL
0430	[illegible]	[illegible]	[illegible]	[illegible]
0430	[illegible]	[illegible]	[illegible]	[illegible]
0716	RADIO ~~518~~	516	2594 San Jose	COOK
0800	Rock 518/13	518 HOR	7th + Howard	—
			1700 Alemany	Jones

Officers Sent	Officers Sent	Car No.	Out	In	Comp't No.	ACTION TAKEN
ORRANTE	Dite ORRANI	2 2½ 2½	1700	1900	38	PI - No 2 Tow
Hooper	Dubour	2	1703	1803	39	PD 2180 a m
—	Luchini	C/S	1706	1806	40	PROPERTY DAMAGE - HIT & RUN - NO ARREST
Koch	Wardlow	6	1710	1755	41	Party Advised Insufficient Info for Report
Brewster	Uzonek	11	1717	1850	42	PD - 2 Tows - Warrant Check on F
Bates	Farrell	11	1715	1820	43	PROPERTY DAMAGE - CITATION 21453 A
Pennebaker	Cassidy	248 251	1757	1945	44	PI - 22350
	Tony PENNEBAKER	249 251	1745	1930	45	PD 21453 a
	CASSIDY	248	1757		46	
BATES	FARRELL	11	1837	2000	46	PROPERTY DAMAGE NO ARREST
Clark	McDONALD	6	1810	1840	47	NO COMPLAINANT
Brewster	Uzonek	1	1900	1920	48	No Evid of Accident
CADET	LAMB	C/S	1850	1910	49	
Hogue	Harris	5	1920	1935	50	No Response to Com
Irene	Crayton	8	1920	2000	51	PD 22450
Hall	Sweeney	7	1920	1943	52	GOA
Looper	Abby	6	1937	2110	53	PD - 58 - 4454 a
Hall	Sweeney	7	2005	2200	54	PI 14603
Hooper	Dubour	2	2055	2245	55	PI - NO
O'Con	Abby	6	2208	2310	56	PD 12751 22350
		6				
Hogue	Harris	5	2224	2330	57	PD 22350
Hall	Sweeney	7	2240	0010	58	PD 20002 a 1st Collision
	CURRAN	1	2320	0020	59	.5K PD - NO
Hogue	Harris	5	2340	0030	60	PD - HR - NO
Cyphers	Byck	3	2340	0100	61	P.I H+R - NO
Hall	Weir	2	2350	0040	62	NO Report Necessary

WED: AUG 19 1970

OLSEN	ABBEY	6	0002	0040	1	Unstable Vehicle
[illegible]		C/S	0002	/	2	PD HGK NO
OLSEN	ABBEY	6	0045	0200	3	PI - 22300 1.29 [illegible]
Becker	Curran	2	0100	0200	4	P.D NO - H+R -
Hall	Sweeney	7	0105	0230	5	PI NO
Becker	CURRAN	1	0345	0350	6	P.D NO
	LABRISH	C/S	0325	0425	7	PD H R. NO

Hinton	Pardini	2	0648	0915	8	26453
Jackson	Harrington	1	0716	0840	9	21453 A
C/S	FAGALDI	C/S	0800	—	10	F/E - P.D - H+R - NO -

WEDNESDAY AUG 10 1970

License	Finish	Start	Miles	Tour	Car No.	Squad	Operator	Officer
531345	52942	52976	34	1-3P	373	1	Harrington	Jackson
	52976	53036	61	3-11P			Vernati	Mittemiller
				11-7A			NC	
194588	75626	75705	81	7-3P	087	2	Pardini	Fister
	75705	75758	53	3-11P			Hooper	Pordella
	75758	75797	39	11-7A			Mott	Wese
531344				7-3P	391	3	NC	
	65182	65219	37	3-11P			Bates	Dubon
	65219	65274	55	11-7A			Carlson	Becker
194569				7-3P	063	4	NC	
				3-11P			NC	
532362				6-2P	019	5	NC	
	46358	46385	27	7-3A		5	Hill	Hogue
531340	44167	44206	39	11-7P	397	6	Walden	McDonald
	44206	44228	22	7-3A			Olsen	Abbey
532362				11-7P	097	7	NC	
				7-3A			Kearney	Baker
532364	61430	61469	39	11-7P	085	8	Kelly	Daly
501198	57538	57598	60	7-3A	038		Greene	Crayton

Time Rec'd	Rec'd From	Subject	Address	Rec'd By
0810	Duffy/Co H	518 - N+R	20th & York ST	Yaeger
0805	Radio	518 -	McBaron & Gilbert	Yaeger
095	✓	519	Main & Bryant	Cook
0950	✓	518	Castro & Alvarado	✓
1045	✓	519	Broadway & Van Ness	✓
1055	✓	518	29th & Noe	✓
1100		518	No. 1st Pl. & Jones	✓
1125	Co H	518 H+R	Beach bet Jones & Leavenworth	Hampton
1135	Pardini	518	361-14th Ave	Hampton
1140	Radio	519	Oak & Webster	Hampton
1220	✓	518	Parnassus at U.C. Hosp.	Cook
1229	✓	519	3rd & Kirkwood	✓
1230	✓	518	Mason St (300)	✓
1245	✓	518	Jerrold & Phelps	✓
1303	✓	519	38th & Anza	✓
135	✓	519	Turk & Masonic	✓
[illegible]	[illegible]	[illegible]	[illegible]	[illegible]
1420	[illegible]	[illegible]	16th & Guerrero	[illegible]
1445	c/s	518 H/R	Elsie (100)	[illegible]
1500	Radio	904	Post & Mason	—
1515	c/s	518 H/R	(500) Bryant	—

WEDNESDAY AUG 19 1970 531

License	Finish	Start	Miles	Tour	Car No.	Squad		Squad	Operator	Officer
				11-7P	069	9				
				2-10P	068	11				
				2-10P	038	12				
	62531	62598	67	7-3P	103	24	Cosgrove			
				3-11P			Lucey			
				11-7A			Yarnell			
				7-3A	065	25	Sturken			Harris

Officers Sent	Officers Sent	Car No.	Out	In	Comp't No.	ACTION TAKEN	
CoH/C/S			~~0810~~	0810	11	5/8 PD H+R - no	
209/207	PARAS / MILLER	209/207	0850	0950	12	P.D - No	
Jackson	Harrington	1	0945	1045	13	PERSONAL INJURY - CITATION	22450
Pfister	Pardini	2	0950	1100	14	PERSONAL INJURY NO ARREST	
Kelly	Daly	8	1045	1230	15	PERSONAL INJURY - CITATION	21[illegible]
Jackson	Harrington	1	1055	1145	16	SETTLED PRIOR TO ARRIVAL	
McDonald	Waldon	6	1100	1125	17	Unable to Locate	
		C/S	1125	1140	18	PROPERTY DAMAGE - HIT & RUN - NO ARREST	
Pfister	Pardini	2	1100	1200	19	PROPERTY DAMAGE NO ARREST	
McDonald	Waldon	6	1140	1305	20	PROPERTY DAMAGE NO ARREST	
Kelly	Daly	8	1220		~~21~~	CANCELLED BY Radio	#C 22[illegible]
Kelly	Daly	8	1229	1400	21	PERSONAL INJURY - CITATION	#C 2231-14603
Fagalde	—	C/S	1230	1300	22	PROPERTY DAMAGE - HIT & RUN - NO ARREST	
Jackson	Harrington	1	1245	1330	23	PROPERTY DAMAGE - HIT & RUN - NO ARREST	
Pfister	Pardini	2	1303	1430	24	PERSONAL INJURY - CITATION	22350 - 22350
McDonald	Waldon	6	1315	1445	25	PERSONAL INJURY NO ARREST	
—	GUNNARI	C/S	1420	1430	26	PROPERTY DAMAGE - HIT & RUN - NO ARREST	
	FAGALDE	C/S	1445		27		
—	—		1500		28	all [illegible]	
—	Tiebine	C/S	1515	1500	29		

WEDNESDAY AUG 10 1970

Time Rec'd	Rec'd From	Subject	Address	Rec'd By
9520	Radio	~~Radio~~ 519	1935 19th Ave	DAVE F. GI... #182...
1525	—	518	3rd + Gilman	—
1555		519	19th + Ortega	—
1556		519	Alemany & Onondaga	—
1605		519 Ped	Alemon & Mission	—
1606	C O D	518 H/R	4225 Mission	—
1630	—	519	Hyde + O'Farrell	—
1630	—	519	Divisadero & Geary	—
1643	—	518 H/R	33 & 12th Ave	—
1647	—	518	1367 Gilman	—
1648	—	518	Allison & Mission	—
1653	—	519	Calif & Taylor	—
1715	—	519	~~Hoppin~~ Ellis	—
1737	—	518	12th & Calif	—
1745	—	520	17th & So Van Ness	—
1820	—	519	Embarcadero & Bayshore	Eddy DAVE F. GILLIAM #1824
1907	—	519	Eddy & Fillmore	—
1908	—	518	1352 Masonic	—
1905	—	518	Hyde & Turk	—
1920	—	519	23rd & Castro	—
1925	—	518	Colombus & Kearney	—
1930	—	518	Dolores & Castro	—
1940	—	518	Buchanan bet. Washington & Clay	—
1945	—	518	Naples & Amazon	—
1950	C/S	518 H/R	(2400) Lyon	—
1955	Radio	518 H/12	370 Bayshore	—
2000	—	519	Willard & Fairmount	—
2000	—	518	Richardson & Chestnut	—
2030	—	518	7th & Mission	—
2143	—	518	41st & Lincoln	—
2155	—	518	Hampshire & Mariposa	—
2215	~~C O D~~	~~377~~	~~Cole~~	—
[illegible]	[illegible]	[illegible]	[illegible]	—
2220	—	518	344 Valencia	—
2238	Radio	519	Polk (ODK) Scott	Tinkham FORSLIND, PAUL
2250	[illegible]	[illegible]	[illegible]	FORSLIND, PAUL
2300	Radio	[illegible]	[illegible]	FORSLIND, PAUL
2300	[illegible]	518	Cole & Carl	—
2320	RADIO	518	24 & Valencia	—
2320	RADIO	518	Turk - Leavenworth	—
[illegible]	[illegible]	[illegible]	24th & Valencia	—
			Francisco Richardson	

Officers Sent	Officers Sent	Car No.	Out	In	Comp't No	ACTION TAKEN
Minoli	McDonald	6	1520	1610	30	PERSONAL INJURY CITATION
Hooper ~~Vernali~~	Pardella ~~Mittemeller~~	~~2~~	1525	1625	31	PD 22350
Bates	Dubour	3	1555	1635	32	[illegible]
Minoli	McDonald	6	1604	1725	33	PERSONAL INJURY - CITATION
Vernali	Mittemeller	1	1605	1830	34	PI 21950 - 12951
—	Wallace	4/5	1545	1645	35	PROPERTY DAMAGE - HIT & RUN - NO ARREST
	Harkin	245	1630	1730	36	PI 22100 B
Kelly	Daly	8	1530	1635	37	PERSONAL INJURY NO ARREST
~~Hooper~~ Bates	Dubour ~~Pardella~~	3	1643	1745	38	PROPERTY DAMAGE - HIT & RUN - NO ARREST
Hooper	Pardella	~~2~~ 1647	1647	1650	39	Cancelled - same as Line # 31
—	—	2	1648	1750	40	~~Cancelled by communication~~ (PD 2[illegible])
Kelly	Daly	8	1658	1830	41	PERSONAL INJURY NO ARREST
Cassidy	Russet	249 246	1713	1813	42	PI 22350
Bates	Dubour	3	1737	1845	43	PERSONAL [illegible] 21802 A
Hooper	Pardella	2	1745	1910	44	Unable to interview [illegible]
—	Deto	242	1820	2020	45	PERSONAL INJURY NO ARREST
Kearney	Baker	7	1907	2130	46	[illegible] made - 1 Tow
Greene	Crayton	8	1908	1940	47	COMPLAINANT G.O.A.
Russet	~~Harris~~ Harris	246 245	1905	2005	48	P.D. - No
Hogue	Hill	5	1920	2030	49	PI [illegible]
Vernali	Mittemeller	1	1925	1935	50	Civil matter [illegible]
—	Cassidy	248	1850	2045	51	PI - No
Vernali	Mittemeller	1	1940	2100	52	P.D. 12951 [illegible]
Hooper	Pardella	~~2~~	1945	2130	53	PI [illegible]
Olson	Abby	6	1940	/	54	PROPERTY DAMAGE - HIT & RUN - NO ARREST
Bates	Dubour	3	1935	2100	55	[illegible] DAMAGE - HIT & RUN - NO ARREST
Greene	Crayton	8	2000	214	56	PI No
—	Lucey	24	1730	1830	57	PROPERTY DAMAGE NO ARREST
Hogue	Hill	5	2030	2200	58	PI 22350
Greene	Crayton	8	2143	2300	59	PD 22450
Hogue	Hill	5	2155	[illegible]	60	[illegible]

Kearney	Baker	7	2220	2320	61	GOA
Olsen	Abby	6	2238	2340	62	P.D. - 21801 A
Carlin	Baker	F-3	2200	2230	63	P.D. - No
[illegible]	[illegible]	8	2300	2318	64	CANCELLED BY RADIO
Mogannam	McGinn	D 4/5	2250	2300	65	P.D. No
[illegible]	[illegible]	8	2317	2340	[illegible]	NO EVIDENCE ACCIDENT
Kearney	Baker	7	2317	2320	67	G.O.A.
Carlin	Baker	3	2330	0100	68	PROPERTY DAMAGE - CITATION

21453

THURSDAY AUG 20 1970

License	Finish	Start	Miles	Car No. Tour	Car No.	Squad	Operator	Officer
53145	53036	53019	43	373	7-3P	1	HARRINGTON	JACKSON
	53074	53102	23		3-11P		Vernali	Mittemiller
	53102				11-7A		NC	
11[illegible]	65278 ~~75278~~	65318	40	391	~~7-3P~~ 7-3A	2	PFISTER	SANDEN
	51268	51299	29	096	3-11P		Brewster	Pardella
	75797	75832	45		11-7A		Mott	Wise
[illegible]	65214	USED AS #2 CAR this watch		391	~~7-3P~~ 7-3A	3	NC	
	65317	65355	36		11P		Wright	Hooper
	65355	65394	39		11-7A		Carlson	Pryal
19469					7-3P	4	NC	
					3-11P		NC	
32362				094	6-2P	5	NC	
	46385	46430	45		7-3A		Hogue	Harris
					11-7P	6		
	44228	44252	~~24~~ 24		7-3A		Olsen	Abbey
62				997	11-7P	7	NC	
	65030	65045	15		7-3A		Kearney	Dackerman
[illegible]	67301	67344	43	067	11-7P	8	Kelly	Watson
	67350	67396	46		7-3A		Greene	Crayton

Time Rec'd	Rec'd From	Subject	Address	Rec'd By
[illegible]	RADIO	518	250 Juanita	FORSLIND, PAUL
[illegible]	RADIO	518	MARKET & O'Farrell	FORSLIND, PAUL
0300	RADIO	518	GREAT HIGHWAY LINCOLN	FORSLIND, PAUL
0330	H-2 RADIO	518	ARMY - MISSION	FORSLIND, PAUL
0430	RADIO	518	ST FRANCIS & Santa Anita	MAHONEY
0552	RADIO	518	8th & HARRISON	Mahoney
0615	[illegible]	[illegible]		
0815	RADIO	518		
0840	off Fugallen	518	GLOVE & FRANKLIN	PARDINI
0955	SGT. CAREY	518	1001 MAIN.	✓
0956	RADIO	519	OCEAN & PHELAN	✓
0907	✓	518	WASHINGTON & LAGUNA	✓
0943	✓	518	662 PRECITA	✓
1009	✓	518	SUTTER & LEAVENWORTH	✓
1009	✓	518	MEZZ DE PARK STA	✓
1038	SGT. EGGER	518	CHENERY & DIAMOND	✓
1050	Radio	519	MERCED & SOUTH DR	✓
1133	RADIO	519	CALIFORNIA & SANSOME	✓
1145	RADIO	518	RALPH & MISSION	MOORE
1315	✓	518 K-80	PACIFIC BETW GRANT STOCKTON	MOORE
		518	TUNK & VAN NESS	GARDINI

License	Finish	Start	Miles	Car No.	Tour	Squad	Operator	Officer
194558				069	11-7P	9	NC	
					7-3A	NC	Hill	Baker
174[illegible]	56948	56991	43	06[illegible]	2-10P	11	Mehan	Farrell
501198					2-10P	12		
052152	62663-	62716		103	7-3P	24	Cosgrove	Cook
					3-11P		Lucey	Baker
					11-7A		Yarnell P/c.	Becker
[illegible]					7-3A	25		
							[illegible]	AT [illegible]
						085	FLAT TIRE	069
						122		063 MOSER
								[illegible]

Officers Sent	Officers Sent	Car No.	Out	In	Comp't No.	ACTION TAKEN	
Kenney Fague	Baker Hill	7/5	0010	0240	1	[illegible]	
[illegible]	Abbey	6	0110	0117	2	Cancelled by communication	
Carlson	Becker	3	0300	0430	3	PERSONAL INJURY - CITATION	23102 - 22350 - 12951
ARNOLD [illegible]	[illegible] GIACCANI	H 7	0330	0500	4	P.D. - H.R.	
[illegible]	Wolter	H-5	0430	0530	5	PROPERTY DAMAGE NO ARREST	
Mott	Wise	2	0550	0645	6	PERSONAL INJURY - CITATION	21453A - 22350
Harrington	Jackson	1	0813	0910	7	PROPERTY DAMAGE - CITATION	21453A
—	Fagalde	C/5	0840	/	8	PROPERTY DAMAGE - HIT & RUN - NO ARREST	
—	[illegible]	H-10	0820	/	9	PROPERTY DAMAGE NO ARREST	
Pfister	Sanden	2	0856	1000	10	PERSONAL INJURY NO ARREST	
✓	Marocchi	206	0907	/	11	PROPERTY DAMAGE - HIT & RUN - NO ARREST	
Harrington	Jackson	1	0943	1000	12	Handled by K-24	
Pfister	Sanden	2	1008	1015	13	CANCELLED BY Radio	
Harrington	Jackson	1	1009	1020	14	GONE ON ARRIVAL	
Harrington	[illegible]	F10	0950	/	15	PERSONAL INJURY NO ARREST	
~~Pfister~~	Jackson ~~Sanden~~ 743	1	1050	1115	16	SETTLED PRIOR TO ARRIVAL	
PHISTER	SANDEN	2	1133	1130	17	PROPERTY DAMAGE - CITATION	[illegible] 21821A
HARRINGTON	JACKSON	1	1145	1245	18	PROPERTY DAMAGE NO ARREST	
Kelly	Waldon	8	1315	1415	19	PERSONAL INJURY NO ARREST	

THURSDAY AUG 20 1970

Time Rec'd	Rec'd From	Subject	Address	Rec'd By
1340	RADIO	518	8th x HARRISON	BARDINI
1340	✓	✓	VALENCIA BET 17th 18th	✓
1410	[illegible]	[illegible]		
1410	[illegible]	[illegible]		
1412	RADIO	10-7 DEPT #14		✓
1416	✓	518	48th x Point Lobos	✓
1525	✓	519	Grant + Calif	DAVE F. GILLAM #1824
1535	Co C	518	3rd + Townsend	—
1565	RADIO	519	10th + Folsom	—
1620	—	518	Market + Van Ness	—
1635	C/S	518	FOLSOM + 14	—
1635	RADIO	519	37th + Judah	—
1640	—	518	Unit. Blk. So Van Ness	—
1645	—	518	3rd + Oakdale	—
1645	—	518	16th + 3rd	—
1645	C/S	518 H/R	Mission + Trumbull	—
1650	Co F	518 H/R	Page + Masonic	—
1710	RADIO	518	1800 Calif	—
1713	—	518	Green + Mason	—
1730	C/S	518 H/R	(2000) Chestnut	—
1730	—	—	Unit. Blk. West Portal	—
1730	—	—	Pvt. Prop. 150 VAN NESS	—
1730	—	—	17th + Howard	—
1730	—	—	(1800) VAN NESS	—
1755	RADIO	518	1st HARRISON	MOORE
1811	RADIO	518	LIBERTY & CHURCH	MOORE
1831	C/S	518	Bayshore at Sunnydale	Bartl
1907	RADIO	519	Mansell + Visitacion	DAVE F. GILLAM #1824
1923	—	519	Arguello bet Calif + Clement	—
1930	—	518	Chenery + Miguel	—
1930	—	518	3rd + 4th	—
1940		518 H/R	26th + So. VAN NESS	—
1942	RADIO	518	2474 St. Hiway	—
1945	—	519	Golden Gate + Laguna	—
2025	—	518	2314 43rd Ave	—
2050	—	518	3rd + Polon	—
2053	C/S	518	Geary + Lyon	—
2055	RADIO	518	Masonic + Waller	—
2110	OV	518	3rd + 16th	—
2130	RADIO	518	Turk + Leavenworth	—
2150	—	518	3rd + Folsom	—

THURSDAY AUG 20 1970

Officers Sent	Officers Sent	Car No.	Out	In	Comp't No.	ACTION TAKEN	
Harrington	Jackson	1	1340	1435	20	PROPERTY DAMAGE - CITATION	21453a, 12951
Sfister	Sanden	2	1340	1445	21	PROPERTY DAMAGE NO ARREST	
Kelly	Waldon	8	1412		—	Court	
Mehan	Farrell	11	1416	1450	22	G.O.A.	
—	—	11	1525	1645	23	PI - 22106. 1 Tow	
—	Bickel	C/S	1500	1600	24	PROPERTY DAMAGE NO ARREST	
Wright	Hooper	3	1545	1600	25	PERSONAL INJURY - CITATION	22101D
Vernali	Mittemiller	1	1620	1700	26	PD 12951 4000	
Kristovich	—	C/S	1635	1700	27	PROPERTY DAMAGE NO ARREST	
Kelly	Walden	8	1635	1800	28	Aided Case	1 booked 647 F drugs
Vernali	Mittemiller	1	1640	1730	29	PD 21804a	
Brewster	Pardella	2	1645	1750	30	PD 22350 1-409	
Mehan	Farrell	11	1645	1710	31	No Evid. of 579	
—	Kristovich	C/S	1645	/	32	PROPERTY DAMAGE - HIT & RUN - NO ARREST	
—	Semerin	C/S	1650	/	33	PROPERTY DAMAGE - HIT & RUN - NO ARREST	
~~Wright~~ Mehan	~~Hooper~~ Farrell	11	1710	1815	34	PI	
Wright	Hooper	3	1713	1800	35	NRD	
—	Luchini	C/S	1730	/	36	PROPERTY DAMAGE - HIT & RUN - NO ARREST	
—	—	—	1730	/	37	PROPERTY DAMAGE - HIT & RUN - NO ARREST	
—	—	—	1730	/	38	PROPERTY DAMAGE - HIT & RUN - NO ARREST	
—	—	—	1730	/	39	PROPERTY DAMAGE - HIT & RUN - NO ARREST	
—	—	—	1730	/	40	PROPERTY DAMAGE NO ARREST	
Vernali	Mittemiller	1	1755	1935	41	PI 21802a 1 - Tow	
Brewster	Pardella	2	1811	1910	42	PD 22350 - 2[illegible]	
Cadet	Battle	C/S	1800	1831	43	PROPERTY DAMAGE NO ARREST	
Brewster	Pardella	2	1906	2050	44	PI 22350 - 1-409	
Greene	Creyton	8	1928	2100	45	PI 21801a - 12951 - 2 Tow	
Kearney	Dachauer	7	1920	2130	46	PI - 22107 - 12951 2 Tow	
—	Dito	242	1700	1830	47	PD	21801a
—	Brown	C/S	1930	/	48	PD - HR -	
Wright	Hooper	3	1942	2030	49	PD 22350	22350
Mehan	Farrell	11	1945	2100	50	PD NO	
Wright	~~Abby~~ Hooper	3	2025	2045	51	GOA	
Kearney	Dachauer	7	2050	2330	52	PD 23102 22350 1 Tow	
—	Nance	C/S	2030	2130	53	PD -	
~~[illegible]~~	~~Abby~~	8	2055	2200	54	PD 22106 12951	
[illegible]	Abby	6	2110	2310	55	PD HSR - NO	
~~Hayes~~	~~Harris~~	10	2130	2245	56	PD 21453a 1 Tow	
Hayes	Harris	5	2150	2210	57	No Evid of Acc.	

THURSDAY AUG 20 1970

Time Rec'd	Rec'd From	Subject	Address	Rec'd By
2200	[illegible] D	518 H/R	20th & Valencia	DAVE F. GILL[illegible] #1324
2207	RADIO	518	Pine bet. Taylor & Jones	—
2215	OFF VERNALI	O/V Rec auto	LARKIN & LOMBARD	[illegible]
2218	Sgt Walter & Jarnell on Duty.			
2220	[illegible]	Off Duty		
2310	Radio	518	1st & Folsom	Buck
2310	Co E	518 H-R	1830 Sutter	FORSLIND, PAUL
2315	RADIO	519	Pacific & Gough	FORSLIND, PAUL
2350	RADIO	518	17 & CHURCH	FORSLIND, PAUL
2355	RADIO	518	38 & IRVING	FORSLIND, PAUL
2355	RADIO	518	Toso & BONVIEW	FORSLIND, PAUL
2359	RADIO	518	Sutter & DIVISADERO	FORSLIND, PAUL
2359	RADIO	518	Calif. & Hyde	FORSLIND, PAUL

FRIDAY AUG 21 1970

0030	RADIO	518	Sacramento - Arguello	FORSLIND, PAUL
0110	RADIO	518	570 Green	FORSLIND, PAUL
0115	RADIO	519 Ped	San Jose & San Juan	FORSLIND, PAUL
0115	RADIO	~~518~~	~~Richardson & Lombard~~	FORSLIND, PAUL
0115	RADIO	518	Army & Evans	FORSLIND, PAUL
0220	RADIO	518	Van Ness & Market	FORSLIND, PAUL
0220	A 9	518	Jefferson & Richardson	FORSLIND, PAUL
0334	Radio	518	1933 Balboa	Becker
0615	[illegible] Traffic conduct			
0611	Sgt Walter Jarnell off Duty			
0846	RADIO	518	Lake Merced & Font	Cook
0850	✓	518	California & Leavenworth	✓
0903	✓	518	48th & Pt LOBOS	✓
0917	✓	518	Sansome & Embarcadero	✓
0935	✓	519	McAllister & Webster	Hampton
[illegible]	✓	518	850 California	Hampton
1013	✓	518	16th & Castro	Hampton
1030	C/S	518	Lenox St (unit)	Cook
1129	Radio	518	1700 Bth Clay	Walden
1142	C/S	518 H+R	34 Granada	Walden
1148	Co D	519 H+R	18th ave & Santiago	Walden
1150	Radio	518	Diamond Heights - Clipper	Walden
1219	✓	✓	Jackson & Van Ness	Cook
1200	Sgt Pearsol	518	22nd & Potrero	Cook
1230	Sgt. Pearsol	518	26 FLINT St	✓
1322	Radio	518	500 block Ellis	✓
1300	Radio	518	Mason & Geary	✓

Officers Sent	Officers Sent	Car No.	Out	In	Comp'l No.	ACTION TAKEN
—	Lahane	C/S	2140	/	58	PD - HR
Hoque	Harris	5	2207	2245	59	PD NO
Vernale	Vernale Mattemille	1	21⁰⁰		60	one auto towed Rec Auto Case # 829 988
Olsen	Abbey	6	22⁴⁰	2350	61	PD 22350
	Duncan	E C/S	2250	/	62	P.D. H.R. NO
Pryal	Carlson	3	2322	/	63	PERSONAL INJURY - HIT & RUN - NO ARREST (2 BOOKED 647 FPC)
Nise	Mott	2	2350	/	64	PERSONAL INJURY - CITATION 21756 AUC - 22350 UC
Greene	Crayton	7/8	2355	2359	65	Cancelled by comm
Kearney	Dachauer	7	2355	0005	66	GOA
Moroschok	O'Sullivan	F4 8	2359	0200	67	PD - 2 TOW - 1 ARR 23102 - 21801 -
~~Greene~~	~~Crayton~~					
Olsen	Abbey	6	2359	0120	68	PD 22350

FRIDAY AUG 21 1970

Greene	Crayton	8	0027	0200	1	PI No 1 Tow
Hoque	Harris	5 B	0110	0130	2	G.O.A.
Kearney	Dachauer	7	0115	0215	3	Aided case - arrest Report
Hoque	Harris	5	20/8 2245	0115	4	PD - HR - ARREST MD 12951 - 4000 23102 - 20002A - 22350
Pryal	Carlson	3	0220	0315	5	PROPERTY DAMAGE - CITATION 22350 UC
Mode	Mahoney	A 9	0219	0330	6	PD. 22350 1 Tow
Carlson	Pryal	3	0554	0640	7	PROPERTY DAMAGE - HIT & RUN - NO ARREST
~~Pfister~~	~~Sanden~~	~~3~~	~~0846~~		~~8~~	
Pfister	Sanden	3	0846	0900	8	CANCELLED BY Radio
Howard	Pardini	1	0850	1050	9	PERSONAL INJURY - CITATION 21453 A
Pfister	Sanden	3	0903	0940	10	CLEAR-UP REPORT MADE 20002A
—	Marrochi	207	0917	1130	11	P.D. NO
Pfister	Sanden	3	0935	1045	12	PERSONAL INJURY - CITATION 22350
	Garvin	203	1010	/	13	PROPERTY DAMAGE NO ARREST
Howard	Pardini	211 1	1013	1130	14	PROPERTY DAMAGE - CITATION 22103
—	Fagalle	C/S	1030	1045	15	P.D. H/R No
Pardini	Howard	1	11²⁹	1330	16	PROPERTY DAMAGE NO ARREST
[illegible]	—	C/S	11⁴⁵	/	17	PROPERTY DAMAGE - HIT & RUN - NO ARREST
Tracy	—	D 4S	11⁴⁵	12¹⁵	18	PROPERTY DAMAGE - HIT & RUN - NO ARREST
Kelly	Hoch	8	11³⁸	1320	19	PROPERTY DAMAGE - CITATION 58 ATC
		221 223	1219		20	GONE ON ARRIVAL
[illegible]	[illegible]	C/S Co D	1200	/	21	PROPERTY DAMAGE - HIT & RUN - NO ARREST
		C/S Co D	1230	/	22	PROPERTY DAMAGE - HIT & RUN - NO ARREST
	[illegible]	223	1322		23	PARTY ADVISED, NO PROOF [illegible]
[illegible]	Sanden	3	1302	1415	24	PROPERTY DAMAGE - CITATION 22350 CUC

License	Start Finish	Finish	Miles	Tour	Car No.	Squad	Operator	Officer
				7-3P	~~1-3P~~	1		
				3-11P	373			
	53191	53 227	46	11-7A				
				7-3P	~~7-3P~~	2		
				3-11P				
	75847	75 888	41	11-7A				Pryal
	65409	65459	50	7-3P	~~7-3P~~	3		
				3-11P	391			
				11-7A				
				7-3P	~~7-3P~~	4		
				3-11P				
				6-2P	16			
	51361	51394	33					
				11-7P				
	44282	44311	59	7-3A				
				11-7P		7		
	68078	65127	52	7-3A				
532 364	51318	51367	43	11-7P	096	8		Hoch
				7-3A				

Time Rec'd	Rec'd From	Subject	Address	Rec'd By
1326	Radio	519	Pier 5	Cook
1333	✓	518	440 Turk	✓
1358	✓	519	Cherry & California	
1410	[illegible]			
1410	[illegible] off duty			
1414	Radio	518	Haight & Divisadero	Cook
1435	C/S	518 H&R	1900 BLK JONES ST	Pardella
1436	C/S	518 H&R	PVT PROP 2019 Webster	Pardella
1450	RADIO	518	SANTIAGO & LOWER G HIWAY	Pardella
1515	RADIO	518	MISSION & Percita	Pardella
1537	Co. I	518 H&R	1700 BLK 26TH AVE	Pardella
1552	RADIO	518 H&R	121 WARD	Pardella
1605	C/S	518 H&R	Parnassus & Stanyan	
1613	RADIO	518	15 MARINA BLVD	Pardella
1617	RADIO	518	19TH AVE & PACHECO	Pardella
1623	RADIO	519	Bdway & Van Ness	Pardella
1630	TRAFFIC ONE	518	Harrison & Harriett	Pardella
1644	RADIO	518	Harrison bet 7TH 8TH	Pardella
1655	C/S	518 H&R	St Francis & Portola	Pardella
1655	C/S	518 H&R	7TH & McAllister	Pardella
1710	C/S	518 H&R	800 Blk Shrader	Pardella

License	Start	Finish	Miles	Tour	Car No.	Squad	Operator	Officer
				1-7P		9		
				7-3A				
	57653	57694	31	2-10P		11		
				2-10P		12		
	62776-62841			7-3P	103	24		
				3-11P				
				11-7A				
				7-3A		25		

OUT

[illegible] M[illegible]re

Officers Sent	Officers Sent	Car No.	Out Squad	In	Comp't No.	ACTION TAKEN
HOCH	Kelly	8	1326	1445	25	PERSONAL INJURY - CITATION 21663 VC
P[illegible]	Howard	1	1333	1500	26	PROPERTY DAMAGE - CITATION 21804 A VC
—	GRIFFIN	229	1358	1530	27	PERSONAL INJURY NO ARREST
Farrell	Meehan	11	1414	1515	28	PROPERTY DAMAGE - CITATION 21801 A VC
Luchini	Luchini	C/S	1435	1450	29	PROPERTY DAMAGE - HIT & RUN - NO ARREST
Luchini	Luchini	C/S	1435	1450	30	PROPERTY DAMAGE - HIT & RUN - NO ARREST
KELLY	HOCH	8	1450	1530	31	PROPERTY DAMAGE - CITATION 22350 VC & 12951 VC
MeeHAN	FARRELL	11	1515	1616	32	PROPERTY DAMAGE - CITATION 22350 VC
—	CHIGNELL	C/S	1530	1600	33	PROPERTY DAMAGE - HIT & RUN - NO ARREST
KELLY	HOCH	8	1552	1620	34	NO ACCIDENT AT THIS LOCATION
-	Petrie	C/S	1530	1540	35	PROPERTY DAMAGE - HIT & RUN - NO ARREST
Meehan	Farrell	11	1613	1715	36	PROPERTY DAMAGE NO ARREST
LORD	Griffin	227 229	1617	1745	37	PERSONAL INJURY - CITATION 22350 VC
Kelly	Hoch	8	1623	1800	38	PERSONAL INJURY - CITATION 22350 VC
[illegible]	CLARK	1	1627	1715	39	PROPERTY DAMAGE - CITATION 21802 A
—	McCormack	226	1643	1800	40	PROPERTY DAMAGE - CITATION 21658 A
-	LUCHINI	C/S	1655	1710	41	PROPERTY DAMAGE - HIT & RUN - NO ARREST
	LUCHINI	C/S	1655	1710	42	PROPERTY DAMAGE - HIT & RUN - NO ARREST
	LUCHINI	C/S	1710	1730	43	PROPERTY DAMAGE - HIT & RUN - NO ARREST

FRIDAY AUG 21 1970

Time Rec'd	Rec'd From	Subject	Address	Rec'd By
1719	RADIO	519	FUNSTON & BALBOA	Pardilla
1742	RADIO	518	FULTON & STANYAN	Pardilla
1750	✓	518	9TH & Lincoln	Battle
1752	Radio	518	Pier 38	Walden
1812	C/S	518 H&R	Harriet & Brannon	Walden
1917	OFF COUEY	LOST PROPERTY	SAN FRANCISCO	Pardilla
1918	RADIO	519	22nd & INDIANA	Pardilla
1919	RADIO	518	MASONIC & Groove	Pardilla
1920	CADET BATTLE (C/S)	518 H&R.	2000 BLK BAKER	Pardilla
1920	RADIO	518	25TH & LAKE	Pardilla
1930	RADIO	519	2032 Union	Pardilla
1950	C/S	518 H&R	2400 BLK Fillmore (PVT. PROPT)	Pardilla
2009	RADIO	519	Franklin & Sacramento	Pardilla
2015	RADIO	518	Sutter & DIVISADERO	Pardilla
2030	RADIO	518	732 Mission ST	Pardilla
2040	I-4	518	25TH & Judah	Pardilla
2045	D-1	518	14TH & MISSION	Hooper
2100	RADIO	518	425 Peru	Pardilla
2105	RADIO	518	26 Graystone	Pardilla
2107	OFF WRIGHT	518 HR	2nd & Berry	Pardilla
2107	OFF WRIGHT	518 HR	Harriet & Brannan	Pardilla
2110	RADIO	518 HR	626 Lyon	Pardilla
2121	RADIO	518	Ocean & Fairfield	Pardilla
2140	Co. "C"	518	23rd & 3rd	Pardilla
2140	Off Beare	OV 518	500 Blk Broadway	Pardilla
2141	RADIO	519	SAN JOSE & Tingley	Pardilla
2240	RADIO	518	1904 GOLDEN GATE	FORSLIND, PAUL
2240	RADIO	518	1701 NEWCOMB	FORSLIND, PAUL
2240	RADIO	518	3RD. & Egbert	FORSLIND, PAUL
2240	[illegible]			

SATURDAY AUG 22 1970

0010	H	518 H-R	439 Munich	FORSLIND, PAUL
0030	RADIO	518	22 & MISSION	FORSLIND, PAUL
0030	RADIO	518	Silver & Mission	FORSLIND, PAUL
0040	RADIO	518	Grove Buchanan	FORSLIND, PAUL
0052	RADIO	519	4172 - MISSION	FORSLIND, PAUL
0100	RADIO	518	Point Lobos - El Camino Del Mar	FORSLIND, PAUL
0110	C/S	518-H.R.	Geary - Stanyan	FORSLIND, PAUL
0112	Capt Cummins in Station			
[illegible]	[illegible]	518 HR	Pacific & Mason	FORSLIND, PAUL
0230	RADIO	519	Great Highway & Taraval	

Officers Sent	Officers Sent	Car No.	Out	In	Comp't No.	ACTION TAKEN
MEEHAN	FARRELL	11	1719	1840	44	PERSONAL INJURY - CITATION 21802A VC
WRIGHT	Brewster	1	1742	1752	45	GONE ON ARRIVAL
C'h.well	Foye	J-2	1750	/	46	PROPERTY DAMAGE NO ARREST
Brewster	Wright	1	17[52]	2200	47	PROPERTY DAMAGE - HIT & R... ARREST MADE
Petrie	——	C/S	17[30]	17[30]	48	PROPERTY DAMAGE - HIT & RUN - NO ARREST
—	COUEY	267	1900	1915	49	Lost Property Report MADE
Olsen	Abbey	6	1918	2050	50	P.I 22452
Sweeny	CRAYTON ~~Hagel~~	5	1919	2020	51	P.D 21460
—	Battle	C/S	1900	1920	52	PROPERTY DAMAGE - HIT & RUN - NO ARREST
Kearney	Dachauer	7	1920	2040	53	P.D. 21453A
Meehan	farrell	11	1930	2005	54	PROPERTY DAMAGE NO ARREST
	Battle	C/S	1923	1950	55	PROPERTY DAMAGE - HIT & RUN - NO ARREST
Meehan	farrell	11	2009	2015	56	unable to locate
Meehan	farrell	11	2015	2045	57	Unable to locate
Sweeny	Crayton	5	2026	2040	58	Unable To Locate
Kyle	White	I 1	2032	/	5[illegible]	PROPERTY DAMAGE NO ARREST
SNIPER	—	P1	1950	2050	60	PD 21453
Kearney	Dachauer	7	2100	2115	61	Did not call police
Sweeny	Crayton	5	2103	2230	62	PD 22106
Wright	Brewster	1	1800	2130	63	P.D 2[illegible]A 12951A 44544
Wright	Brewster	1	1800	2200	64	[illegible] HIT-ARREST [illegible]
Olson	Abbey	6	2110	2310	65	23102 P.D. 12951 22106
Kearney	Dachauer	7	2121	2136	66	G.O.A.
—	Jackson	C10	[illegible]	/	67	PROPERTY DAMAGE [illegible] ARREST 23102 VC
—	Bear	309	2140	/	68	PROPERTY DAMAGE NO ARREST
Kearney	Dachauer	7	2141	2241	69	PI H/R NO
Kearney	Dachauer	7	2240	/	70	Cancelled by communication
Kearney	Dachauer	7	2240	0040	71	P.D. 23102 - 22350
Nott	Royal	2	2313	0025	72	PERSONAL INJURY - CITATION 22517

SATURDAY AUG 22 1970

	SUGRUE	H C/S	AUG 21 2220	2245	1	P.I. H/R NO
Nott	Royal	2	0030	0145	2	PERSONAL INJURY - CITATION 21801A - 12951
Kearney	Dachauer	7	0030	0140	3	SAME AS LINE H-69
[illegible]	Beatty [illegible]	T493	0040	0050	4	G.O.A
[illegible]	Crayton	5	0052	0235	5	PERSONAL INJURY - CITATION 22350
Guenther	Harwell	I 5	0110	/	6	PROPERTY DAMAGE NO ARREST
	Belfield	C/S	0110	0210	7	P.D. H/R NO
	Nelson	C/S	0100	/	8	P.D. H/R NO
	[illegible]	C/S	0100	0200	9	PROPERTY DAMAGE NO ARREST

License	Start	Finish	Miles	Tour	Car No.	Squad	Operator	Officer
531342	53227	53278	51	7-3P	373	1	HOWARD	MACKEY
	53278	53300	22	3-11P			Brewster	Pardella
				1-7A			N.C	
174[illegible]	75888			7-3P	082		PFISTER	SANDEN
	75891	75955	64	3-11P			Hooper	Hanlin
				11-7A			N.C	
531344	65459	65494	35	7-3P	391	3	NC	
	65494	65538	44	3-11P			Wright	Dubow
	65538	65588	50	11-7A			Carlson	FORSLIND
174361				7-3P	063		NC	
				3-11P			NC	
532362				6-2P	099		NC	
	07456	7509	53	7-3A			Sweeney	Hogue
[illegible]	44311	44350	39	11-7P	372		Hoch	WALDON
	44355	44388	33	7-3A			Olsen	Abbey
[illegible]	65127			11-7P	097		NC.	
	65127	65203	76				Kearney	Dachauer
532364	51398	51452	44	11-7P	096	9	OSUNA	KELLY
	51452	51502		7-3A			NC	

Time Rec'd	Rec'd From	Subject	Address	Rec'd By
0230	RADIO	528 - 3RD ALARM - 13TH DOLORES		FORSLIND, PAUL
	RADIO	518	Bayshore - Geneva	FORSLIND, PAUL
0352	RADIO	518	9TH Cabrillo	FORSLIND, PAUL
0352	Radio	518	Bay + Leavenworth	Becker
0553	✓	518	Holloway + Victoria	Buck
0553	Radio	518	Vallejo + Montgomery	✓
0553	✓	518	Lombard + Webster	✓

0625 Pgt P. Lockhart

0709	Co. G.	518	696 - 8TH AVE	PARDINI
0700	Co. G.	518	619 - 8TH AVE	PARDINI
0909	Radio	518	14TH x GEARY	✓
0936	Co. G	518	314 - 10TH	✓
0944	Radio	518	Pt Lobos Det 43rd 44th AVE	✓
1240	✓	519	24TH x HARRISON	✓
1256	✓	519	JAMESTOWN x HARNEY	✓
1318	✓	519	300 EDDY ST	✓
1345	Co. D	518	BARTLETT 21st + 22nd	
1400	[illegible]		[illegible]	
1400	[illegible]			
1335	RADIO	518	24TH x Hampshire	[illegible]

License	Sta	Finish	Miles	Tour	Car No.	Squad	Operator	Officer
194564					069	1		NC
				7-3A				
194565				2-10P	068	11		NC
307198				2-10P	038	12		NC
194565	62841-	62895		7-3P	103			COSGROVE
				3-11P				
				11-7A				Lockhart
194564				7-3A	065			
					067			SPARE
					064			SPARE
					069			SPARE
					122			SHOP ACCIDENT

Sem		Car No.	Out	In	Comp't No.	ACTION TAKEN	
			0145			ASSISTANCE RENDERED	
Hill	Boyd	2	0258	0400	10	PROPERTY DAMAGE - CITATION	22350
Weaver	Miller	1	0355	0440	11	PROPERTY DAMAGE - HIT & RUN - NO ARREST	
Becker	Carman	1	0215	0330	12	PROPERTY DAMAGE NO ARREST	
✓	✓	1	0553	0700	13	PROPERTY DAMAGE NO ARREST	
✓	✓	1	0050	0210	14	PROPERTY DAMAGE - CITATION	21650
✓	✓	1	2325	0220	15	PROPERTY DAMAGE - CITATION	22350
TRIGGING	WEAVER TREGONING	G-4	0525	✓	16	PROPERTY DAMAGE NO ARREST	
TREGONING	WEAVER	G-4	0525	✓	17	PROPERTY DAMAGE NO ARREST	
SANDEN	BFISTER	2	0909	1020	18	PROPERTY DAMAGE - CITATION	21453A
EC	MARR	E/S	0935	✓	19	PROPERTY DAMAGE - HIT & RUN - NO ARREST	
Bradley	Howard	1	0944	1050	20	[illegible]	22356
Bradley	Howard	1	1240	1340	21	PERSONAL INJURY - CITATION	26453
OSUND	KELLY	8	1255	N30	22	[illegible]	5811
Hoch	WALDON	6	1348	1500	23	PERSONAL INJURY - CITATION	22350
G.O. S-P	PINSAIL	E/S	1345	✓	24	PROPERTY DAMAGE NO ARREST	
						[illegible]	21752C
SANDEN	PFISTER	2	1335	1435	25	[illegible]	21752C

SATURDAY AUG 22 1970

Time Rec'd	Rec'd From	Subject	Address	Rec'd By
1423	RADIO	519	DOLORES & CLIPPER	PARDINI
1510	—	518	Mason & Jefferson	DAVE F. GILLAM #1824
1520		518	682 Grove	DAVE F. GILLAM #1824
1520	—	518	Crescent & Ellsworth	[illegible]
1530	—	519	Geary & Stockton	—
1530	—	518	Clayton & Carmel	—
1615	—	518	Bernal Hts & Prentiss	—
1615	—	518	Steiner & Oak	
1650	—	518	19th & Junipero Serra	—
1710		519	Filbert & Baker	—
1715		519	25th & Fulton	—
1715	—	519	Columbus & Lombard	—
1720	—	518	Columbus & Pacific	—
1730	—	519	P.E.H.	—
1820	✓	519	HOWARD & 11th St	McLEIGH
1825	✓	518	20th & CLEMENT	✓
1825	✓	518	CHESTNUT & RICHARDSON	✓
1906	C.O.D	518 H/R	222 Guerrero	DAVE F. GILLAM #1824
1920	C/S	518 Nfr	Jessie W of Mint	Battle
1925	RADIO	519	10th & HARRISON	NANCE
1930	O/U	518	Columbus & Lombard	—
1945	RADIO	518	1616 Thomas	—
1945	O/U	519	Bayshore & Oakdale	—
2015	RADIO	518	D of Crescent	DAVE F. GILLAM #1824
2020		518	Lombard & Octavia	—
2039	—	519	16th & Bryant	—
2100	—	518	Divisadero & Fulton	—
2120	—	518	6th & Lincoln	—
2130		518	Fulton & Gough	—
2135	—	904-519	302 Winfield	—
2153	—	518	Bay & Van Ness	—
2215	Sgt Sturkan On Duty			
[illegible]	[illegible]	[illegible]	[illegible]	
2253	RADIO	519	OAK & PIERCE	PRYAL
2310	✓	518	BUSH & OCTAVIA	✓
2311	✓	✓	HAIGHT & COLE	✓
2340	✓	519	GARFIELD & BRIGHT	✓
2345		519	3RD & INNES	✓

SUNDAY [illegible] 1970

0025	RADIO	518	STOCKTON & ELLIS	PRYAL
0035	✓	518 H&R	RICHLAND & MISSION	✓

Officers Sent	Officers Sent	Car No.	Out	In	Comp't	ACTION TAKEN	
OSUNA	Kelly	8	1423	1520	26	PERSONAL INJURY - CITATION	22350 - 22502
Brewster	Pardella	1	1510	1530	27	G O A	
Olson	Kelly	8	1520	1530	28	GONE ON ARRIVAL	
Hooper	Hanbins	2	1520	1630	29	P.D NO	
Brewster	Pardella	1	1530	1630	30	PD 26453, 21950	
Olson	Kelly	8	1530	1630	31	PERSONAL INJURY - CITATION	22004
Wright	Dubois	3	1615	1730	32	PD 22107 9 12951	
Koch	Wardlaw	6	1615	1615	33	PROPERTY DAMAGE NO ARREST	
Hooper	Hanbins	2	1650	1700	34	G O A	
Koch	Wardlaw	6	1710	1840	35	PERSONAL INJURY NO ARREST	
	Zerd	221	1630	1815	36	PERSONAL INJURY - CITATION	#1 21453A + #2 12907
Brewster	Pardella	1	1715	1940	37	P.I 26 453	
Hooper	Hanbins	2	1720	1850	38	P.D No	
Wright	~~Dubois~~ Anderson	3	1730	1900	39	PI 22356	
	Hudson	245/8	1820	1930	40	PROPERTY DAMAGE NO ARREST	
	Rosset	249	1825		41	PROPERTY DAMAGE - CITATION	2180/A
		251	1900		42		
	Gallegos	5	1900		43	PROPERTY DAMAGE - HIT & RUN - NO ARREST	
CAPOT	Battle	6/5	1500	1510	44	PROPERTY DAMAGE - HIT & RUN - NO ARREST	
Hogue	Sweeney	K22 2	1425	1933	45	CANCELLED BY RADIO	
Brewster	Pardella	1	1713	1800	46	P D NO	
Sweeney	Hogue	5	1943	2020	47	NO EVIDENCE AUTO ACCIDENT	
	Byrd	270	1830	2130	48	PI HOR NO	
Kearney	Dachemer	7	2015	211549		P.D 58A	
O Olson	Abbey	6	2020	2120	50	P.D NO	
Hogue	Sweeney	5	2140	215551		P.D 21801a	
Covey	Baker	8	2100	212052		G.O.A	
~~Hawkins~~ Olson	Abbey	62	2120	2300	53	P.D NO	TAR ENROUTE
Brewster	Pardella	1	2130	214554		G O A	
Wright	Dubois	3	2135	224555		PI NO	
Olson	Abbey	6	2153	231056		PI 22350	
Covey	BAKER	8	2253	0100	57	PERSONAL INJURY - CITATION	21453 - 12951
CARLSON	FORSLIND	3	2310	0030	58	PROPERTY DAMAGE - CITATION	22350 - 12951
CALDERA		265	2311	2330	59	G.O.A	
HOGUE	SWEENEY	5	2340	0115	60	P.I 22350	
OLSEN	ABBEY	6	2345	0120	61	PI 22350	

SUNDAY AUG 23 1970

GOODWIN		263	0025	0130	1	PD 21658A
KEARNEY	DACHNER	7	1025	0135	2	PD ACC NO

SUNDAY AUG 23 1970

License	Start	Finish	Miles	Tour	Car No.	Squad	Operator	Officer
531345	53300			7-3P	373	1	HOWARD	MACKEY
				3-11P			N/C	
				11-7A			CURRAN	PRYAL
174[illegible]	75955			7-3P	082	2	PFISTER	SANDEN
	75951	16002	45	3-11P			Dubour	Pardella
				11-7A			NC	
[illegible]	65588			[illegible]	3[illegible]	3	NC	
	65634	65681	41	[illegible]			Hardeman	Wright
				11-7A			CARLSON	BECKER
				[illegible]		4	NC	
				[illegible]			NC	
				6-2P		5	NC	
				7-3A			N/C	
[illegible]	44388	44525	37	11-7P	397	6	Hoch	VERNALLI
	4452[illegible]	44[illegible]	30	7-3A			Sweeney	BAKER
[illegible]	65203			11-7P	[illegible]	7	NC	
	65203	65260	57	7-3A			KEARNEY	DACHAUER
532364	51502	51541	39	[illegible]	096	[illegible]	KELLY	OSUNA
				[illegible]			NC	

Time Rec'd	Rec'd From	Subject	Address	Rec'd By
0110	RADIO	518	590 10TH ST	PRYAL
0132	✓	518	BROADWAY & LAGUNA	✓
0133	COD	518	JUNIPERRO SERRA & OCEAN	✓
0205	RADIO	519	HAYES & COLE	✓
0210	✓	518	FOLSOM & ARMY	✓
0230	✓	519	6TH AVE & GEARY	✓
0307	✓	518 H&R	2725 JACKSON	✓
0340	✓	518	BAYSHORE & INDUSTRIAL	✓
0615	[illegible]	518	1310 fairfax	Buck
[illegible]	[illegible]			
[illegible]	Sgt Stanton off Duty			
0850	Radio	518	3697 Mission	Parodi
0902	✓	518	PINE x STIENER	✓
0943	✓	519	FILLMORE x McALLISTER	✓
1022	✓	518	GILMAN x GRIFFITH	
1205	✓	519	FULTON & LAGUNA	McVEIGH
1250	Co. A	518	CENTRAL STATION	Parodi
1255	Radio	519	40th & ANZA	✓
1255	Radio	519	VAN NESS & TURK	✓
1350	✓	518	RICHARDSON & FRANCISCO	[illegible]

License	Star	Finish	Miles	Tour	Car No	Squad	Operator	Officer
				11-7P	269	9	NC	
				7-3A			NC	
194[illegible]				2-10P	268	11	NC	
				2-10P		12	NC	
052145				7-3P	103	24	SGT COSGROVE	
				3-11P				
				11-7A				
				7-3A		25		

Officers Sent	Officers Sent	Car No.	Out	In	Comp't No.	ACTION TAKEN	
WALSH	McGRATH	268	0020	0120	3	PD NO	
OLSEN	ABBEY	6	0132	0300	4	P.D 22350, 21802a	
[illegible]	[illegible]	C/E	0001	/	5	PD NO	
CARLSON	FORSLIND	3	0205	0340	6	PERSONAL INJURY - CITATION	22350
KEARNEY	DACHAUER	7	0210	0400	7	PI 21453a	
COUEY	BAKER	8	0230	0530	9	PERSONAL INJURY NO ARREST	
SWEENEY	Hogue COLLA	5	0307	0430	10	P.D HARNO	
KEARNEY	DACHAUER	7	8/22 2115	2230	11	P.D 21801a	
Carlson	Forslind	3	0615		12	PROPERTY DAMAGE - CITATION	22350
GFISTER	SANDEN	2	0850	0950	13	PD - 22350 - 12951	
MACKEY	HOWARD	1	0902	/	14	PROPERTY DAMAGE - CITATION	21804A
GFISTER	SANDEN	2	0943	1000	15	PD	
GFISTER	SANDEN	2	1022	1025	~~16~~	CANCELLED BY Radio	
Hook	VERNALI	6	1205	1335	16	PROPERTY DAMAGE - CITATION	23102
[illegible]	ALVES	C/E	1250	/	17	PROPERTY DAMAGE - HIT & RUN - NO ARREST	
Kelly	O SUNA	8	1255	1400	18	PERSONAL INJURY - CITATION	21800a
MACKEY	HOWARD	1	1255	/	19	PERSONAL INJURY NO ARREST	
PFISTER	SANDEN	2	1330	1435	20	PD 12951 - 22350	

SUNDAY AUG 23 1970

Time Rec'd	Rec'd From	Subject	Address	Rec'd By
1345	[illegible]	518	3100 DIVISADERO	PANDINI
1350	[illegible]	[illegible]	[illegible]	—
1400	[illegible]	[illegible]	[illegible]	—
1400	RADIO	519	GROVE X VAN NESS	✓
1410		519	43rd + Balboa	DAVE F. GILLAM #1824
1625	—	518	Crescent + Andover	DAVE F. GILLAM #1824
1605	—	519 - Cable car	Leavon + Hyde	DAVE F. GILLAM #1824
1610	—	518	Jerrold + Ingalls	—
1630		518	19th + Lincoln	—
1635	—	519 - Ped.	Laguna + Eddy	—
1650	—	518	30th + Lake	—
1710	C/S	518 H/R	3rd + Oakdale	—
1815	RADIO	518	DIVISIDERO + GOLDEN GATE	GRIFFIN
1837	245	518	MCALLISTER + VAN NESS	✓
1839	RADIO	519	BEACH + HYDE	✓
1842	✓	518	20th + MISSOURI	✓
1905	C O D	518/H/R	11th + Dubose	DAVE F. GILLAM #1824
1907	RADIO	518	9TH + LINCOLN	NANCE
1907	—	518	44TH + KIRKHAM	—
1920	C O D	518 H/R	Four Oaks + Twenty 1st	DAVE F. GILLAM #1824
1925	RADIO	519	43rd + Taraval	—
1930		519	Plymouth + Broad	—
1932	—	518	9th + Balboa	—
1945		518	Church + Dolores	—
2030	C O D	518 H/R	Vallejo + Leavenworth	—
2125	RADIO	518	14th + Lake	—
2141	—	519	8th + Market	—
2130		518	Ortega + Upper Great Highway	—
2158	—	518 H/R	Fillmore + Vallejo	—
2210	[illegible]	[illegible]	Duty.	—
2212	[illegible]	[illegible]	[illegible]	—
2245	RADIO	519	A.E.H	FORSLIND, PAUL
2325	RADIO	518	Beverly + Garfield	FORSLIND, PAUL
2357	RADIO		[illegible]	FORSLIND, PAUL
[illegible]	RADIO		Clay + Montgomery	FORSLIND, PAUL

Officer Sent	Officer Sent	Car No.	Out	In	Comp't No.	
Parsini	—	C/J	1345	/	21	PROPERTY DAMAGE - HIT & RUN - NO ARREST
Kelly Hoch	Ozuna Verneli	8	1400	1555	22	PERSONAL INJURY - CITATION — 21800
Hoch	Verneli	6	1440	1600	23	PERSONAL INJURY CITATION — 21802
Dubois	Pordella	2	1525	1535	24	G.O.A.
Hardeman	Wright	3	1605	1838	25	P.I. No
Dubois	Pordella	2	1610	1750	26	PD - 21800a
Kelly	Ozuna	8	1630	1650	27	No Accident at this - location
Hoch	Verneli	6	1635	1800	28	PERSONAL INJURY NO ARREST
Kelby	Ozuna	8	1650	1815	29	PERSONAL INJURY NO ARREST
—	Monroe	C/S	1700	/	30	PROPERTY DAMAGE - HIT & RUN - NO ARREST
HARRISON	—	246	1815	1915	31	PD 26453
HUDGINSON	—	245	1800	1930	32	PI - 21453a
HARDEMAN	WRIGHT	3	1839	2000	33	P.I. No
ROBINSON		244	1842	2000	34	PD 21650 - 12951
—	JOHNSON	C/S	1905	/	35	PROPERTY DAMAGE - HIT & RUN - NO ARREST
Kearney	Becker	6	1907	2135	36	PI - 22350
Kearney	Dachauer	7	1907	2005	37	PD 22500
—	Mullen	C/S	1920	/	38	PROPERTY DAMAGE - HIT & RUN - NO ARREST
Kearey	Dachauer	7	1950	2127	39	P.I. No 1 TOW
Dubois	Pordella	2	1950	2130	40	PI 26453
—	Colla	2467	1932	2032	41	PD - 22350
—	Cassidy	248	1945		42	
—	Lenfer	E/1	2000	/	43	PROPERTY DAMAGE - HIT & RUN - NO ARREST
Hardeman	Wright	3	2125	2245	44	PD 223.0
Kearney	Dachauer	7	2127	2135	45	GOA
—	Pennebaker	251	2130	2300	46	PD NO
Sweeney	Baker	6	2156	2300	47	P.D. H-R NO
KEARNEY	DACHAUER	7	2245	2345	48	PI. NO
CURRAN	PRYAL	1	2325	/	49	P.I. 22350 - 12951 2 TOWS
Kearney	Dachauer	7/3	2357	0130	50	P.I. No. 2 TOWS.
Becker	Carlson	3	2357	(	51	G.O.A.

552

MONDAY AUG 24 1970

License	Start	Finish	Miles	Tour	Car No.	Squad	Operator	Officer
531345	53397	53449		7-3P	373	1	Howard	Mackey
				3 11P			N.C	
				11-7A			Gerrgan	Bach
194528	76001	76071	69	7-3P	082	4	Pardeni	Cook
	76671	76100	29	3-11P			Hooper	Dubois
				11-7A				
531544	65745	65795	50	[illegible]	391		N.C	
	65795	65834	39	[illegible]			Pfester	Sanders
				[illegible]			Hardeman	Wright
							Carlson	Forslend
194564				7-3P	063	4	NC	
				3-11P			NC	
532362				6-2P	099	5	NC	
	51576	51621	45	7-3	096		Looney	Hall
531340				11-7P	397	6	NC	
	44461	44486	25	7-3A			Olsen	Abby
[illegible]	65260	65294	34		097		Sorenson	Hock
	65299	65359	60	7-3A			Kearney	Dockum
532414	51541	51575	34		[illegible]		Kelley	Owens
				7-3A			M.J	

Time Rec'd	Rec'd From	Subject	Address	Rec'd By
0040	RADIO	518	21 VALENCIA	FORSLIND, PAUL
0047	RADIO	518 H.R	1ST MISSION	FORSLIND, PAUL
0130	RADIO	519	441 Buena Vista East	FORSLIND, PAUL
0203	C.D	518	1ST & LANDERS	FORSLIND, PAUL
0230	RADIO	518	Geary Fillmore	FORSLIND, PAUL
0420	C.D	519	Cliff House	Buck
0430	RADIO	518	5th Broadway	FORSLIND, PAUL
0537	[illegible]	518 H/R	1st + Mission	Buck
0610	[illegible]	[illegible]		
0610	S.F. Traffic on duty			
0712	S.F. Traffic Dispatch	off duty		
0725	RADIO	518	8TH & IRVING	THOMAS
0805	RADIO	519	MARKET & OCTAVIA	PARKS
0857	E/S	518	BROADWAY & WASHINGTON	PARKS
0913	E/S	519	BRUSSELS & DWIGHT	PARKS
0945	C/S	518 H&R	SO DRIVE & 7TH AVE	PARKS
0950	Radio	518	12TH & GEARY	Owens 6
1110	✓	518	16TH & Bryant	
1115	✓	518	LOMBARD & BUCHANAN	
1155	ON VIEW	520	GEARY & 5TH AVE	
			Geary & STOCKTON	McVeigh

License	Start	Finish	Miles	Tour	Car No.	Squad	Operator	Other
194[illegible]				11-7P	069	1	M.C	
				7-3A			M.C.	
194[illegible]	57126	57154	28	2-10P	065	11	Mahan - Bates	
507198				2-10P	038			
052145	63035-63102			7-3P	103		Cosgrove	
				3-11P			Lucey	
				11-7A				
194564				7-3A	065		Stenken	

Officers Sent	Officers Sent	Car No.	Out	In	Comp No	ACTION TAKEN
Sweeney	Baker	6	0040	0150	1	PD 22350
Curran	Pryal	1	0047		2	P.D. H&R NO
Becker	Carlson	3	0127		3	P.I. 22350-12951
Sullivan	Gallagher	D3	0203	0405	4	PD Rec Auto - 1 T.U. ARREST MADE
Becker	Carlson	3	0025		5	G.O.A.
O'Connell		G-4	0310	/	6	GONE ON ARRIVAL
Curran	Pryal	1	0430		7	No AUTO ACCIDENT
Forslind	"	C/S	0515		8	PROPERTY DAMAGE - HIT & RUN - NO ARREST
FFISTER	SANDEN	3	0712	0815	9	[illegible] 21800A
HOWARD	MACKEY	1	0725	0900	10	P.I 21451A - 12951
BARDINI	POOLE	2	0803	0905	11	PROPERTY DAMAGE NO ARREST
	YEAGER	C/S	0857	/	12	PERSONAL INJURY NO ARREST
	YEAGER	C/S	0913	/	13	PROPERTY DAMAGE - HIT & RUN - NO ARREST
	HALL	C/S	0915	/	14	[illegible]
Howard	Mackey	1	0958	1115	15	PROPERTY DAMAGE NO ARREST
HOWARD	MACKEY	1	1110	1250	16	PERSONAL INJURY - CITATION 21703 -
FFISTER	SANDAL	3	1040	1140	17	[illegible] 21502 A 1E3
ECHO		FOOT	1155	/	18	SAME AS A 15 VICTIM OFF TO CRLO 150° AIDED CASE REPORT MADE INVESTIGATED BY SGT CLIFFN

MONDAY AUG 21 1970

Time Rec'd	Rec'd From	Subject	Address	Rec'd By
1205	C/S	518 H&R	BALBOA & 38th AVE	McVEIGH
1205	C/S	518 H&R	600 BLK CHURCH	✓
1205	Radio	519	OAK & DIVISADERO	✓
1215	✓	518	GEARY & VAN NESS	✓
1240	✓	518	GREEN & HYDE	✓
1315	✓	518-519	MISSION & 6th ST	✓
1320		518	CLEMENT & PK PRESIDIO	✓
1410	Lt Goeler off duty			
1410	Lieut Grimminger on duty			
1411	RADIO	518	2700 SAN BRUNO	✓
1412	✓	518	109 EDNA	✓
1420	✓	518	3801-21ST	✓
1427	C/S	518 H&R.	SACREMENTO near Spruce	
1450	C/S	518 H&R	2100 48th AVE	
1455	RADIO	909-519	C.E.H.	DAVE F. GIL #1824
1520	—	518	Bryant bet 7th & 8th	—
1555	—	518	8th & Mkt.	—
1600	C/S	518 H/R	279 MONTANA	—
1615	RADIO	518	Otis & McCoppin	—
1628	C/S	518 H&R	700 7th AVENUE	—
1637	Radio	519	151 Mangles	—
1625	C.O.G	518 H&R	16th & GEARY	Battle
1640	C.O.F	518 H/R	Turk & Masonic	—
1700	RADIO	518	Ellis & Gough	—
1705	—	518	Mission bet Niagra	—
1710	C.O.F	518 H/R	Parnassus No. Cole	—
1715	RADIO	518	Mission bet. 7th & 8th	—
1719	—	519 Ped	13th & Mission	—
1720	—	519	Mission & Duboce	—
1725	C.O.L	518	31st & Irving	—
1730	C.O.C	518 H/R	3rd & La Salle	—
1745	RADIO	518	1100 MISSION	—
1750	OFF SORENSEN	DEATH REPORT	ASHTON DE MONTFORT	Sorensen
1805	RADIO	518	Ellis & Gough	[illegible]
1811	✓	518	Cabrillo & Gat Hwy	Battle
1825	✓	518	MARKET & MONTGOMERY	✓
1830	✓	518	4th & MINNA	✓
1830	✓	518	FILBERT & POWELL	✓
1830	✓	519	MARKET & MASON	
1845	C.O.F	518 H/R	Polk & Northpoint	DAVE F. G[illegible] #18[illegible]

Officers Sent	Officers Sent	Car No.	Out	In	Comp't	ACTION TAKEN	
Bortuccelli	—	C/S	1205	1220	19	[illegible]	
Bertuccelli	—		1205	1245	20	[illegible]	
PFISTER	SANDAU	3	1205	1330	21	PERSONAL INJURY NO ARREST	
SORENSEN	HOCH	7	1215	1315	22	PROPERTY DAMAGE - CITATION	22350
PARDINI	COOK	2	1240	1400	23	PROPERTY DAMAGE - CITATION	21800A
SORENSEN	Hock	7	1315	1430	24	PERSONAL INJURY NO ARREST	
LORD	—	227	1320		25		
BATES	Meehan	11	1411	1430	26	Unable to locate	
Pardini	COOK	2	1008	1102	27	[illegible]	58A
KELLY	OSUNA	8	1420	1515	28	[illegible]	58A
Fox	—	C/S	1427	/	29	PROPERTY DAMAGE	
Bertuccelli	—	C/S	1450	/	30	PROPERTY DAMAGE - HIT & RUN - NO ARREST	
Bates	Meehan	11	1455	1600	31	PERSONAL INJURY NO ARREST	
Hooper	Dubour	2	1520	1620	32	P.D 22100 B, 12950	
		223	1553		33		
—	EDWARDS	C/S	1557	/	34	PROPERTY DAMAGE - HIT & RUN - NO ARREST	
Lorenzo	Hoch	7	1615	1710	35	PROPERTY DAMAGE - HIT & RUN - NO ARREST	
Fox	—	C/S	1628	/	36	[illegible]	
Hooper	Dubour	2	1633	1745	37	P.I. NO	
[illegible]	Fitzen #7	C/S	1610	/	38	PROPERTY DAMAGE - HIT & RUN - NO ARREST	
—	William	C/S	1510	/	39	[illegible]	
Lorenzo	Hoch	247	1804	/	40	Same as line #50	
	Cassidy	248	1705	1830	41	PI NO	
—	Samaria	C/S	1710	/	42	PROPERTY DAMAGE - HIT & RUN - NO ARREST	
Bates	Meehan	11	1715	1815	43	PROPERTY DAMAGE NO ARREST	
Kelley	Osuna	8	1719	1835	44	SAME AS ~~[illegible]~~ K-45	
Hardman	Wright	3	1720	1750	45	SAME AS K-44	
—	Calabrou	I/10	1725	/	46	PROPERTY DAMAGE NO ARREST	
—	Krutt	C/S	1530	/	47	PROPERTY DAMAGE [illegible]	
—	—	11	1745	1815	48	Same as Line #43	
Sorensen	—	7	1750	1900	49	DEATH REPORT Supplementing Accident Report #564932	
	Hankins	247	1805	/	50	Same as line #10	PROPERTY DAMAGE - CITATION 26453, 12951A
Sorensen	Hoch	7	1440	1615	51	PROPERTY DAMAGE NO ARREST	
	Rossi		1530	1630	52	PROPERTY DAMAGE CITATION	21658 A
	Simons	C/S	1815	/	53	PROPERTY DAMAGE NO ARREST	
Hardman	Wright	3	1827	1920	54	P.D NO	
Bates	Meehan	11	1830	1[illegible]	55	PERSONAL [illegible]	
—	Osgood	C/S	1755	/	56	[illegible] - NO ARREST	

Time Rec'd	Rec'd From	Subject	Address	Rec'd By
1920	RADIO	518	Polk + Northpoint	DAVE F. GILLAM #1824
1921	—	518	California + Grant	DAVE F. GILLAM #1824
1921	—	518	14th + So. Van Ness	DAVE F. GILLAM #1824
1950	—	520	CEH	—
1956	—	519	Jackson + Jones	—
2040	—	519	Mason + Market	—
2100	—	518	Geary + Pk. Presidio	—
2152	—	518	20th + Castro	—
2200	Sgt W. A. Yarnell on duty			—
2200	RADIO	518	Sutter + Van Ness	—
[illegible]	[illegible] off Duty			
0330	RADIO	518	GEARY + STEINER	PRYAL
	TUESDAY AUG 25 1970			
0042	Radio	518 HOR	797 CORBETT #6	PRYAL
0100	✓	518	POWELL + BUSH	✓
0134	✓	519	19TH + DIAMOND	✓
0147	✓	519	20TH + FOLSOM	✓
0157	✓	518	20TH + HARRISON	✓
0630	[illegible]			
0630	Sgt W. A. Yarnell off Duty			
0707	Radio	909-518 Cty. Prop	405 - Davis	Decker
0746	✓	519- Ped.	Eddy, Taylor	✓
0810	C/S	518 H&R	Pvt Prop. 22nd, Potrero	✓
0858	✓	519	Larkin, Pacific	✓
0914	✓	518	21st, Vicente	✓
0940	✓	518	(1400 Blk) Clayton	✓
1000	✓	518	Eddy, Taylor	✓
1025	✓	518	636- Cole	✓
1035	✓	518	3rd, Stevenson	✓
1036	✓	518	17th So. V. Ness	✓
1131	✓	518	766- Fell	✓
1201	C/✓	518 H&R	Sutter + Stockton	Fox
1230	Radio	518	[illegible] Mission	HALL
[illegible]	RADIO	518	TAYLOR O'FARRELL	HALL
1250	RADIO	518	[illegible] Van Ness	HALL
1320	✓	518	Fulton, Gough	Decker
1355	[illegible]	519	Sanchez, Duboce	✓
	[illegible]			✓
1413	Radio	518	15th, Fulton	✓
1015	✓	518	~~Sanchez~~ Front - Clay	✓

Officers Sent	Officers Sent	Car No.	Out	In	Comp't No.	ACTION TAKEN
Olson	Abbey	6	1920	1930	57	G.O.A
Sweeney	Harris	5	194	2035	58	PROPERTY DAMAGE - CITATION 22350
Kearney	Dachauer	7	1921	1941	59	G.O.A
Hooper	Dubose	2	1950	2050	60	Aided Case
Boardeman	Wright	3	1955	2001	61	Cancelled by Muni
Bates	Meehan	11	1630	1730	62	Aided Case Report Made
Olson	Abbey	6	2100	2215	63	P.D 21453a
Kearney	Dachauer	7	2152	2315	64	P.I NO
~~Sweeney~~ Olson	~~Harris~~ Abbey	5	2145	2215	65	~~P.D 21453a~~ PROPERTY DAMAGE - CITATION 21801A
CURRAN	BUCK	1	2330	2345	66	ABATED ON ARRIVAL

THURSDAY AUG 25 1970

CARLSON	FORSLIND	3	0042	0200	1	P.I. H.R. No
OLSEN	ABBEY	6	0100	0300	2	P.D 23102, 22350
CURRAN	BUCK	1	0134	0240	3	PD-HR
SWEENEY	HARRIS	5	0147	0500	4	PERSONAL INJURY NO ARREST
KEARNEY	DACHAUER	7	0157	0300	5	ASSIST K-5
Harrington Jackson		1	0707	0920	6	PROPERTY DAMAGE - CITATION 23114
Cook ~~Sweeney~~	Harrison	5	0746	/	7	PERSONAL INJURY NO ARREST
	FAGALDE	C/S	0810	/	8	PROPERTY DAMAGE - HIT & RUN - NO ARREST
Pfister	Sanden	3	0858	1000	9	PROPERTY DAMAGE - CITATION 21804 A
Cook	Harrison	5	0914	/	10	PERSONAL INJURY - CITATION 22350
Harrington	Jackson	1	0940	1055	11	PROPERTY DAMAGE - CITATION 21460A
	Garvin	203	1000	/	12	NO REPORT DESIRED
	Mueller	207	1025	/	13	PROPERTY DAMAGE - CITATION 22106 & 12951
Pfister	Sanden	3	1035	1050	14	No report desired
Howard	Mackey	2	1036	1135	15	PROPERTY DAMAGE - CITATION 22350
Minoli	McDonald	6	1131	047	16	22350
	Fox	C/S	1201	/	17	PROPERTY DAMAGE - HIT & RUN - NO ARREST
H	Cook	5	1230	1250	18	G.O.A.
JACKSON	HARRINGTON	1	1210	1320	19	22350 PROPERTY DAMAGE - CITATION
MINOLI	MAC DONALD	6	1247	1420	20	PROPERTY DAMAGE NO ARREST
Pfister	Sanden	8	1320	1506	21	PI 26453
	Sullivan	2	1355	1525	22	22350
~~Bates~~ McCormick	~~Meehan~~	~~11~~	~~1413~~	/		
Bates	Meehan	11	1413	1515	23	PD. 22106. 12951. 4000 - Same as K-48
Garvin		203	1015	/	24	NO REPORT DESIRED

TUESDAY AUG 25 1970

License	Start	Finish	Miles	Tour	Car No.	Squad	Operater	Officer
531345	53506	53531	25	7-3P	373	1	HARRINGTON	JACKSON
	53531	53562	31	3-11P			VERNALI	DUBOUR
	53562	53627	65	11-7A			CURRAN	PRYAL
194588	44486	44546	63	7-3P	397	2	HOWARD	MACKEY
	-			3-11P			N C	
	-			11-7A			N.C.	
531344	65883	65916	33	7-3P	391	3	PFISTER	SANDEN
	65916	65960	44	3-11P			HARDEMAN	WRIGHT
	65960	65011	41	11-7A			CARLSON	BECKER
19456 9				7-3P		4	N C	
				3-11P			N.C	
532362				6-2P		5	COOK	HARRISON
194551	67509	67551	42	7-3A	967		HARRIS	SWEENEY
531340	65359	65389	30	11-7P	397	6	Hoch	& Mc DONALD
	44555	44577	22	7-3A			HILL	HOGUE
532361				11-7P	30	7	N C	
	65385	65456	71				KEARNEY	DACHAUER
532364	51621	51659	38			8	KELLY	OSUNA
	51658	51711	53				GREENE	CRAYTON

Time Rec'd	Rec'd From	Subject	Address	Rec'd By
1445	RADIO	518	Calif & Pierce	DAVE F. GILLAM #1824
1530	-	518	7th & Geary	
1538	-	518	21st & Folsom	
1540	-	518 H/R	Broadway Nr. Larkin	
1543	-	519	Steiner & Bush	
1550	-	518 H/R	Olive Nr. Willow	
1550	-	518	16th & So VanNess	
1630	-	518	42nd & Howard	
1640	RADIO	519	Mason & Francisco	
1640	C/S	518 H/R	Masonic & Oak	
1645	RADIO	518	23rd & Mission	
1705	-	518	800 Fulton	
1708	-	518	4413 Judah	
1720	C/H	518 H/R	Mission & Bosworth	
1730	-	519	520 So. VanNess	
1730	-	518	4th & Harrison	
1750	-	518	Alemany & Lagunore	
1845	Co G	518 H+R	787 - 23rd Ave	Casady DAVE F. GILLAM #1824
1850	Q/U	518	O'Farrell & VanNess	

License	Start	Finish	Miles	Tour	Car No.	Squad	Operator	Office
94588				11-7P	069	9		
				7-3A				
194585	57154	57201	47	2-10P	068	11	McCormick	MEEHAN
507198				2-10P	032	12	NC	
				7-3P		24		
				3-11P				
				11-7A				
				11-7P		25		
					082		[illegible]	

Officers Sent	Officers Sent	Car No.	Out	In	Comp't No	ACTION TAKEN	
Kelly	Osuna	8	1445	1630	25	PERSONAL INJURY - CITATION	23102-21802a VC
Hardeman	Wright	3	1530	—	26	PERSONAL INJURY - CITATION	22350
~~Mavoli~~ Hoch	McDonald	6	1538	1645	26	PERSONAL INJURY - CITATION	21802
—	Fox	C/S	1540	—	27	PROPERTY DAMAGE - HIT & RUN - NO ARREST	
Vernali	Dubour	1	1543	1700	28	P.I. 22100 B	
—	Fox	C/S	1550	—	29	PROPERTY DAMAGE - HIT & RUN - NO ARREST	
	Cassidy	248	1550	—	30	PROPERTY DAMAGE - CITATION	22350, 12951
Vernali	Dubour	1	1630	—	31	SAME AS K-39	
Hardeman	Wright	3	1635	1810	32	PI · 22350,	
	Fox	C/S	1640	—	33	PROPERTY DAMAGE [illegible]	
~~Mavoli~~ Hoch	McDonald	6	1645	1700	34	GONE ON ARRIVAL	
Vernali	Dubour	1	1705	1945	35	PROPERTY DAMAGE - HIT & RUN - NO ARREST	Stolen Rev Rpt
Kelly	Osuna	8	1705	1830	36	[illegible]	21802a
—	Edwards	C/S	1630	—	37	[illegible]	
Hoch	McDonald	6	1730	1900	38	PERSONAL INJURY NO ARREST	
[illegible]	Meehan	H	1632	1730	39	P.D. No	
—	—	11	1750	1910	40	P.I. No	
Fitzer	—	GC/S	1845	—	41	PROPERTY DAMAGE - HIT & RUN - NO ARREST	
[illegible]	Wright	3	1828	1925	42	PROPERTY DAMAGE NO ARREST	

TUESDAY AUG 25 1970

Time Rec'd	Rec'd From	Subject	Address	Rec'd By
1910	Radio	518	John Muir + Skyline	DAVE F. GILLAM #1824
1915	—	519	7th + Bryant	—
1930	C/S	518 H&R	Buchanan (3700 BLK)	Battle
		519	Army + Valencia	
1955	Radio	519	17th + So. Van Ness	DAVE F. GILLAM #1824
2005	—	518	23rd + So. Van Ness	—
2025	—	518	15th + Folsom	
2025	—	519	7th + Stevenson	
2035	—	518	O'Farrell + Mason	DAVE F. GILLAM #1824
2040	—	518	200 Ardoven	—
2040	—	518	1025 Van Ness	—
2050		518	96 Fatona	—
2055		518	Gerrald + Old Bayshore	—
2100		518	10th + Mission	—
2110	—	518	22nd + Mission	—
2128	—	518	25th + Lincoln	—
2130	—	518	238 Ardoven	—
2140		518	Mission + Santa Rosa	—
2155		518	5308 Geary	—
2215	Lt. Matter on staff			
[illegible]	[illegible]		[illegible]	
2230	O/V. K. 7	518	BAYSHORE SILVER	FORSLIND PAUL
2330	RADIO	518	19TH HOLLOWAY	FORSLIND PAUL
2325	RADIO	518- [illegible]	10TH & MA[illegible]	FORSLIND, PAUL

WEDNESDAY AUG 2[illegible] 1970

[illegible]	RADIO	[illegible]	2311-46	FORSLIND, PAUL
0305	—	518 H/R	Sutter + Divisadero	Buck
0340	—	518	300 Eddy	Forslind
0615	Lt Rowland on staff			
0630	Lt Matter St [illegible]			
0645	Radio	518	4th + HARRISON	
0715	—	518	BRIGHTON + OCEAN	
0725	—	518	GREENWICH + FRANKLIN	
0735	—	518	Hawthorne, Howard	[illegible]
0800	—	406	[illegible]	
0825	—	518	5590 MISSION	
0842	—	518	Carroll + Fitch	Decker
1010	—	518	2192 GEARY	
1010	—	518	MARKET + VALENCIA	

TUESDAY AUG 25 1970

Officers Sent	Officers	Car No.	Out	In	Comp't No.	ACTION TAKEN
Kearney	Dachauer	7	1910	2040	43	PD 21801 a - 1 tow
Hill	~~Hoffa~~ Dreague	6	1915	2020	44	P I - No P. Seylor Involved
CAPT DET	BATTLE	C/S	1910	1930	45	PROPERTY DAMAGE - HIT & RUN - NO ARREST
		5	1955		46	
~~Hoffa~~ Harris	Sweeney	5	1955	2125	46	PI. H.R - NO
	Cassidy	248	2006		47	
Meehan	McCormack	11	1420	1515	48	P.D. 22106 - 12951 - 1000
—	—	11	1515	1615	49	P.I. 22106 -
Greene	Crayton	8	2035	2100	50	Unable to locate
Kearney	Dachauer	7	2040	2105	51	Unable to locate
Vanalli	Dubour	1	2040	2050	52	G.O.A.
—	—	1	2050	2130	53	G.O.A
Hardeman	Wright	3	2055	2110	54	GONE ON ARRIVAL
Greene	Crayton	8	2100	2115	55	Unable to locate
Kearney	Dachauer	7	2110	2125	56	Unable to locate
Hardeman	Wright	3	2128	2150	57	GONE ON ARRIVAL
Kearney	Dachauer	7	2130	2230	58	PD - 58a
~~Hoffa~~ Harris	Sweeney	5	2140	2300	59	PD - 22350
Greene	Crayton	8	2155	2255	60	PD - 22350 - 12951
Kearney	Dachauer	7	2230	2320	61	P.D. 22350
Kearney	Dachauer	7	2320	2345	62	G.O.A
CURRAN	PRYAL	K-1	2325	—	E-19	complied with

WEDNESDAY AUG 26 1970

Becker	Carlson	3	0217	0350	1	PERSONAL INJURY - CITATION 22350
Curran	Pryal	1	0305	0340	2	SETTLED PRIOR TO ARRIVAL
Curran	Pryal	1	0340	0400	3	GONE ON ARRIVAL
Garrett	Cook Clark Sgt	5	0645	0800	4	PROPERTY DAMAGE - CITATION 22101d
		10	0715	/	5	PROPERTY DAMAGE NO ARREST
Harrington	Jackson	1	0725	0835	6	[illegible] 2N453A
Agnew Dockery Mayer	Mocky Hooper	211 206	0738	/	7	PROPERTY DAMAGE - CITATION 22350
207 203		B 2 15	0800	/	B	Complied with
Howard	Parks.	2	0825	0925	8	PROPERTY DAMAGE NO ARREST
Herrington	Jackson	1	0842	0945	9	PROPERTY DAMAGE - HIT & RUN - NO ARREST
Harrington	Jackson	1	1010	1030	10	SETTLED PRIOR TO ARRIVAL
Clark	Cook	5	1010	1130	11	PROPERTY DAMAGE NO ARREST

WEDNESDAY AUG 26 1970

<Nance>

License	Start	Finish	Miles	Tour	Car No.	Squad	Operator	Officer
531345	53620	53666	36	7-3P	373	1	HARRINGTON	JACKSON
	53666	53691	25	3-11P			Vernali	Brewster
	53691	53722	31	11-7A			Curran	Becker
531344	66011	66034	23	7-3P	391	2	MACKEY	PARDS
	66034	66081	47	3-11P	0		Hoopet	Pardella
[illegible]	76134	76193		11-7A	0[illegible]		Mott	Wise
[illegible]	#2			7-3P	391	3	N.C.	
				3-11P			N C	
				11-7A				
194569	Shop			7-3P	063	4	N.C	
				3-11P				
				6-[illegible]P	0	5	COOK	CLARK
5[illegible]	46[illegible]	46477	31	7-3A	07[illegible]		Hogue	Baker
531340	44577	44611	34	11-7P	397	6	McDonald	Sorensen
	44[illegible]	44[illegible]41	29	7-3A			Abbey	Sweeney
				11-7P		7		
5[illegible]	65[illegible]	65[illegible]	50	7-3A	0[illegible]7		Heil	Richfirmah
532364				[illegible]	096	8	Kelly	Hoch
	51757	51794	37	7-3A			Greene	Crayton

Time Rec'd	Rec'd From	Subject	Address	Rec'd By
1040	Radio	518	LAGUNA & G. GATE	GARRETT
10 55	Radio	518	Holly Oak & Wyland	Walden
11 25	Radio	519	Sutter Bet Stockton Grant	Walden
11 27	Radio	518	Cole & Parnassus	Walden
11 45	C/S	518 H&R	Stiener & Geary	Walden
11 45	C/S	518 H&R	North Point & Hyde	Walden
12 13	✓	519	Sutter Powell	Decker
12 13	✓	518	Octavia, Green	✓
12 15	C/S	518	Bryant (700)	✓
12 59		519 Ped.	542 Valencia	✓
1337	✓	518	Oak, Divisadero	✓
1422	✓	518	Chestnut (900	✓

[illegible]

1420	Radio	518 H/R	32nd & Vicente	DAVE F. [illegible] #1824
1440	C/S	518 H/R	712 Franklin	DAVE F. G[illegible] #1824
1500		518 H/R	Stonestown Pkg. Lt.	—
1500	[illegible]	518 H/R	Gas House Cove Pkg. Lt.	—
1500	[illegible]	518 H/R	1 Hill & Eureka	—
1525	Radio	518	9th & Mid.	—

WEDNESDAY AUG 2 1978

License	Start	Finish	Miles	Tour	Car No.	Squad	Operator	Officer
194588	No Keys			11-7P	069	9		
				7-3A				
194585				2-10P	068	11	N.C. Bates - Fuller	
501198	YNEG Pl.			2-10P	038	12	D/a	Mech.
052145				7-3P	103	24	SGT Sheehan	
				3-11P			Lucey	
				11-7A				
194564				7-3A	065	25		
					067		OK.	
					063		Serv. OK	
					122		Skop.	
					085			
					082			

45 099 Keys

Officers Sent	Officers	Car No	Out	In	Comp't No	ACTION TAKEN
Harrington	Jackson	1	1030	1080	16	SETTLED PRIOR TO ARRIVAL
Mackey	Paras	2	1035	1230	17	PERSONAL INJURY NO ARREST
McDonald	Sorenson	6	1125	1130	18	CANCELLED BY Radio
Kelly	Hoch	8	1127	1145	19	GONE ON ARRIVAL
Fox	—	C/S	1130	/	20	PROPERTY DAMAGE - HIT & RUN - NO ARREST
Fox	—	C/S	1130	/	21	PROPERTY DAMAGE - HIT & RUN - NO ARREST
Jackson	Harrington	1	1213	1337	22	PROPERTY DAMAGE - CITATION 2206
MacDonald	Sorenson	6	1213	1330	23	CITATION 22350 - 22350
—	Fagalde	C/S	1215	/	24	PROPERTY DAMAGE - HIT & RUN - NO ARREST
Kelly	Hoch	8	1259	1415	25	PERSONAL INJURY NO ARREST
Jackson	Harrington	1	1337	1445	26	PROPERTY DAMAGE NO ARREST
McDonald	Sorenson	6	1422	1600	27	PROPERTY DAMAGE - CITATION 26453
~~2~~	~~1330~~					
Mackey	Paras	2	1330	1410	28	GONE ON ARRIVAL
—	Fox	C/S	1400	/	29	PROPERTY DAMAGE - HIT & RUN - NO ARREST
~~—~~	~~Belfi~~	~~C/S~~	~~1500~~		~~30~~	
—	Fox	C/S	1500	/	30	PROPERTY DAMAGE - HIT & RUN - NO ARREST
—	Lazarich	C/S	1520	/	30	PROPERTY DAMAGE - HIT & RUN - NO ARREST
Vernola	Brenta	1	1525	/	32	P.D. No

WEDNESDAY AUG 26 1970

Time Rec'd	Rec'd From	Subject	Address	Rec'd By
1530	Radio	518	Marin & Boyslow	DAVE F. GILLAM #1824
1515	Lt R Kremminger On Dep			
1625	C/S	518 H/R	25th & Lincoln Way	DAVE F. GILLAM #1824
1640	Radio	518	Chenery & Fairmont	—
1645	C/S	518 H/R	7th & Mission	—
1705	Radio	519	Page & Masonic	—
1710	C/S	518 H+R	17th & Clayton	—
1715	Radio	518	17th & Valencia	—
1722	—	519	AEH	NANCE
1721	CoI	518 H+R	42nd & Vicente	Tull
1730	Radio	519	12 & Howard	DAVE F. GILLAM #1824
1755	C/S	518 H+R	3334 16th St.	
18 10	Radio	518	Post & Hyde	Walden
18 25	Radio	519	Columbus & Taylor	Walden
18 40	C/S	518 H+R	100 Blk Front	Walden
18 52	Radio	519	Bay & Franklin	Walden
19 05	C/S	518 H+R	90 West Point	Walden
1920	Radio	518	16th & Vermont	DAVE F. GILLAM #1824
1920	"	518	Scott & McAllister	—
1920	—	518	Ocean & Faxton	DAVE F. GILLAM #1824
1925		518	1358 Oak	DAVE F. GILLAM #182[illegible]
1925	—	518	32nd & Irving	
1927	—	518	Calif & Powell	—
			2814 Jennie	
1935	—	519 H/R	2834 Wawona	—
1940	—	518	Vicente & West Portal	—
1955	—	909 518	1358 Oak	—
2012	—	518	24th & Lawton	—
2041	—	518	Bay & Stockton	Billtub
2110	—	518	30[illegible]91 - Turk	DAVE F. GILLAM #1824
2115	—	518	Pine & Fillmore	DAVE F. [illegible] #18[illegible]
2210	Lt Miller on Calif			
2210	Lt R Kremminger		Calif [illegible]	
2229	Radio	518 H+R	Eddy Btw Scott & Pierce	Battle
2235	[illegible]	518	Monterey <900 BLK>	✓
2303	Radio	518	837 Hayes	Buck
2353	✓	518	23rd & Bryant	✓
2354	✓	518	MASONIC EDDY	✓

WEDNESDAY AUG 26 1970

Officers Sent	Officers Sent	Car No.	Out	In	Comp't No.	ACTION TAKEN	
Hooper	Pardella	2	1530	1700	33	P.D. No	
	Fox	C/S	1630	/	34	PROPERTY DAMAGE - HIT & RUN - NO ARREST	
Kelly	Hoch	8	1640	1800	35	PERSONAL INJURY - CITATION	12951
	Fox	C/S	1645	/	36	PROPERTY DAMAGE - HIT & RUN - NO ARREST	
Bates	Meehan	11	1705	1830	37	PERSONAL INJURY - CITATION	21802A
—	Fox	C/S	1710	/	38	PROPERTY DAMAGE - HIT & RUN - NO ARREST	
Vernali	Brewster	1	1715	1815	39	PD. 22106	
Hooper	Pardella	2	1722	1850	40	PI No	
Tutt	Kyle	C.I.S	1725		41	PROPERTY DAMAGE - HIT & RUN - NO ARREST	
McDonald	Sorenson	6	1700	1830	42	PERSONAL INJURY - CITATION	12951
Fox	Fox	C/S	1755	/	43	PROPERTY DAMAGE - HIT & RUN - NO ARREST	
Rossiet	—	243	18 10	/	44	PROPERTY DAMAGE NO ARREST	
Bates	Meehan	11	18 25	1930	45	Aided Case Rpt.	
Battle	—	C/S	18 25	/	46	PROPERTY [illegible]	
Vernali	Brewster	1	18 52	2015	47	P.I. 21801-A	
Battle	—	C/S	18 55		48		
Hogue	Baker	5	1920	2035	49	P.D. 21802-A	
Sweeney	Abbey	6	1920	2020	50	PD 21802-A	
Hill	Richterman	7	1920	1935	51	G.O.A.	
Hooper	Pardella	2	1925	1940	52	G.O.A.	
—	Ward	267	1925	2130	53	PI - 22350	
—	Mahoney	262	1927		54	Cancelled by Comm	
Hill	Richterman	7	1935	2030	55	P.D. No	
Hooper	Pardella	2	1940	2110	56	PD 21802 A	
Greene	Crayton	8	1955	2055	57	P.D. 22350	
Bates	Meehan	11	2012	2135	58	PROPERTY DAMAGE - CITATION	22350
Abbey	Sweeney	6	2011	2055	59	Minor 518 settled By oper's	
—	—	6	2110	2220	60	P.D. No	
Hogue	Baker	5	2115	2140	61	G.O.A	
CRAYTON	GREENE	8	2229	2329	62	P.D. H+R NO	
CADET	Edwards	C/S	2209	/	63	PROPERTY DAMAGE NO ARREST	
Abbey	Sweeney	6	2353	0050	64	518 P.D. 5[illegible]A	
Mott	Wise	2	2310	0030	65	PROPERTY DAMAGE - HIT & RUN - NO ARREST	
Curran	BECKER	1	2315	2330	66	SETTLED PRIOR TO APRIVAL	

THURSDAY AUG 27 1970

License	Start	Finish	Miles	Tour	Car No.	Squad	Operator	Office
531345	53722	53754	32	7-3P	373	1	HARRINGTON	JACKSON
	53760	53799	39	3-11P			VERNALI	Brewster
	53799	53819	20	11-7A			Ousson	Buck
194588	76173	76252	59	7-3P	082	2	MACKEY	PARDINI
	76252	76307	55	3-11P			Hooper	Pardella
	76307	76335	28	11-7A			Mott	Wise
531344	64081	—		7-3P	391	3	N C	
	—	—		3-11P			N.C	
	[illegible]	44118	37	11-7A			Becker	Carlson
194569	[illegible]				063	4	N C	
		—		3-11P			N.C.	
532362	[illegible]			6-2P	099	5		
	46507	46539	32	7-3A			Sweeney	Hogue
531340	44641	[illegible]	31	11-7P	397	6	OShea	SORENSEN
	44672	44706	34	7-3A			Olsen	Abbey
532360	65539	—		11-7P	097	7	N C	
	[illegible]	[illegible]	33	[illegible]			Hill	Baker
532364	51794	—		11-7P	096	8	N.C.	
	51794	51820	26	7-3A			Greene	Crayton

Time Rec'd	Rec'd From	Subject	Address	Rec'd By
0030	Radio	518	Golden Gate + fillmore	Buck
0035	✓	518 H/R	3rd + Newcomb	✓
0115	✓	518	Grant + filbert	✓
0115	✓	518 H/R	691 Eddinburg	✓
0200	—	519	Turk + franklin	✓
0300	✓	519	18th + Dolores	✓
0407	✓	518	5TH @ MARKET	✓
0630	K-2	O/V. ARREST	18TH @ DOLORES	✓
[illegible]	[illegible]	[illegible]		
[illegible]	[illegible]	[illegible]		
0700	Radio	519	C E H.	GARRITT
0720	✓	519	Geneva + Naples	
0800	—	518	3272 HARRISON	
0855	—	519	A E H.	
0900	C/S	518 HR	150 - CABRILLO	
0920	Radio	518	1438 Dolores	
0940	—	518	16th + Potrero	
1005		518	Fulton + Parker.	
1006		518	4549 - 18th St	
1010		518	Polk & Geary	
1115	C/S	518 HR	2566 Bayshore	FOX

License	Start	Finish	Miles	Tour	Car No.	Squad	Operator	
194572		MOSPA:			069	9		
	63829	63852	23	[illegible]			Harris	Mahoney
194585	57233	57256	23	[illegible]	068	11	[illegible]	[illegible]
507198				[illegible]	038	12	N.C. Sgt Rose	
052145	63343-63416			[illegible]	103	24	Sgt COSGROVE	
				[illegible]			Sgt Lucey	-
				11-7A			Sgt Harnell	-
194564				11-7P	065	25	Sgt Sheehan	
						063	Co H	
						061		
						067		
					MAGUIRE	085	Co G	
						122	[illegible]	

Officers		Car No.	Out	In	Comp'g No.	ACTION TAKEN
Curran	Becker	1	0030	0200	1	PI NO
Mott	Wise	2	0035	0145	2	PROPERTY DAMAGE - HIT & RUN - NO ARREST
Crayton	Greene	8	0115	0215	3	P.D. TO BE CITED 58 A T.C.
Bird	—	270	0100	0140	4	P.D. No
Curran	Becker	1	0200	0400	5	PI 21453a
Mott	Wise	2	0300	0315	6	SETTLED PRIOR TO ARRIVAL
CURRAN	BECKER	1	0407	0450	7	P.D. NO 1- BOOKED 647F AUTO
MOTT	WISE	2	0315	0445	D-B	1-MAN BOOKED 23102 [illegible]
	HARRINGTON JACKSON	1	0700	0745	8	PERSONAL INJURY - HIT & RUN - NO ARREST
MACKEY	PARDINI	2	0720	0850	9	PROPERTY DAMAGE - CITATION 22350 - 21801A.
HARRINGTON	JACKSON	1	0800	0850	10	PROPERTY DAMAGE - HIT & RUN - NO ARREST
—	—	1	0855	0940	11	INSUFFICIENT INFORMATION
	FAGALOE	C/S	0900	/	12	PROPERTY DAMAGE - HIT & RUN - NO ARREST
MACKEY	PARDINI	2	0920	1020	13	PROPERTY DAMAGE - HIT & RUN - NO ARREST
HARRINGTON	JACKSON	1	0940	1000	14	G.O.A
	HIETTE	G	1005	/	15	PROPERTY DAMAGE - HIT & RUN - NO ARREST
HARRINGTON	JACKSON	1	1006	1115	16	[illegible]
MACKEY	PARDINI	2	1030	1135	17	PROPERTY DAMAGE - NO ARREST
	FOX	C/S	1115	/	18	PROPERTY DAMAGE - HIT & RUN - NO ARREST

THURSDAY AUG 27 1970

Time Rec'd	Rec'd From	Subject	Address
1120	Radio	518 H/R	Columbus + Bay
1145	C/S	518 H+R	Boswell + Mission
1200	Radio	518	Jessie + Annie
1210	C/S	518 H/R.	Fern + Polk
1220	Radio	518 H/R.	City Hall.
1228	✓	518	Jackson + Gough
1250	C/S	518 H+R	673 Commercial
1251	C/S	518 H+R	Montgomery (1300)
1252	C/S	518 H+R	Mission (1400)
1330	Radio	10-7	D.A. Office
1335	C/S	519	Army + La Van. Ness
1340	C/S	518 H+R	130 Cole
1400.	C/S	518 H/R	Green 800
1411	[illegible]	[illegible]	[illegible]
[illegible]	[illegible]	[illegible]	[illegible]
1330	Radio	10-7	19th + Vicente
1449	C O D	518 H+R	Army + Ulloa
1450	Radio	518	7TH + Harrison
1505	—	518	(300) Geary
1506	✓	519	Hayes + Steiner
1515	✓	518	2350 (2477) Chestnut
1550	C/S	518 H+R	(100) Wallee
1612	Radio	518	19TH + Vicente
1620	✓	518	20th + Castro
1647	—	518	Buchanan + Fulton
1655	—	518	26TH + 3rd
1725	—	518 H+R	2228 Taylor
1728	—	518	Skyline + Sloat
1730	—	518	Miguel + Arlington
1732	C/S	519 H+R	Embarcadero + Bay
1800	off Hudelson	Minor 519	Cross Over Dr
1805	Off. Wrong	518	3rd ST + Davidson
1812	Radio	518	Otis + Gough
1817	✓	518	Divisidero + Fulton
1820	—	519	Sunnydale + Bayshore
1937	-	519	7T-So Van Ness (MEH)
1938	-	519	1326 Valencia
1940	-	519	MEH
1955	C O A	518 H+R	34 Hillway
1958	Radio	518	Bay at Larkin & Hyde
			Pine & Hyde (Larkin)

Rec'd By	Officers Sent	Car No.	Out	In	Comp't No.	ACTION TAKEN
Kay	O'SHEA SORENSEN	K6	1120	1225	19	PROPERTY DAMAGE - HIT & RUN - NO ARREST
	FOX	C/S	1145	/	20	PROPERTY DAMAGE - HIT & RUN - NO ARREST
CARRITH	HARRINGTON JACKSON	1	1200	1305	21	PROPERTY DAMAGE NO ARREST
	HIGGINTY	CDE	1210	/	22	PROPERTY DAMAGE - HIT & RUN - NO ARREST
	COOK- O'SHEA	5	1220	1330	23	P.D. No
Cook	SORENSEN	6	1228	1320	24	PROPERTY DAMAGE - CITATION 22106- 38A
	FOX	C/S	1250	/	25	PROPERTY DAMAGE - HIT & RUN - NO ARREST
	FAGALDE	C/S	1257	/	26	PROPERTY DAMAGE - HIT & RUN - NO ARREST
	FAGALDE	C/S	1252	/	27	PROPERTY DAMAGE - HIT & RUN - NO ARREST
O'Shea	SORENSEN	6	1330	/	—	Complied with
	~~FAGALDE~~	C/S	1335	—	28	PERSONAL INJURY NO ARREST
	FOX	C/S	1345	/	29	PROPERTY DAMAGE - HIT & RUN - NO ARREST
	FOX	C/S	1400	/	30	PROPERTY DAMAGE - HIT & RUN - NO ARREST
O'Shea	SORENSEN Sgt. 209	C	1330	/	31	Supplementary Report.
NANCE	O'DONNELL O'SHEA	C/S	1430	1500	32	P.D. H&R - NO
—	SORENSEN BREWSTER	6	1441	1600	33	PROPERTY DAMAGE - CITATION 26453 (1 Ton 3 autos)
—	VERNALI	1	1505	/	34	~~PROPERTY DAMAGE - CITATION~~ ~~21802a~~ CANCELLED BY Comm.
—	HOOPER PARDELLA	2	1506	/	35	PROPERTY DAMAGE - CITATION 21802a
—	BREWSTER VERNALI	1	1515	/	36	PROPERTY DAMAGE - CITATION 22106
—	FOX	C/S	1550	/	37	P.D. H-R No
—	MECHAN BATES	11	1612	1730	38	PERSONAL INJURY - CITATION 22350 (4 cars 1-Ton)
—	HOOPER PARDELLA	2	1620	/	39	PROPERTY DAMAGE - CITATION 26453
—	O'SHEA SORENSEN	6	1647	1657	40	CANCELLED BY RADIO
—	O'SHEA SORENSEN	6	1655	1755	40	PROPERTY DAMAGE NO ARREST
—	BREWSTER VERNALI	1	1725	/	41	PROPERTY DAMAGE - HIT & RUN - NO ARREST
—	MECHAN BATES	11	1728	1740	42	Unable to Locate
—	HOOPER PARDELLA	2	1730	/	43	PROPERTY DAMAGE NO ARREST
—	FOX	C/S	1600		44	PROPERTY DAMAGE - HIT & RUN - NO ARREST
Nudelson	Nudelson	K-245	1600	1645	45	PI - No
[illegible]	Wrany	K-249	1630	1900	46	PD - 22350 - 1 Ton
[illegible]	[illegible]	246	1820	1930	47	PD 21658a
	[illegible]	[illegible]	[illegible]	[illegible]	48	PERSONAL INJURY - CITATION 21453A
	HILL BAKER	7	1900	2000	49	PD [illegible]
Nance	HARRIS	9	1920	2050	50	PI [illegible]
—	MAHONEY SWEENEY					
—	HOGUE	5	1937	2055	51	PI 22350 - 2 Tons
—	OLSEN ABBEY	6	1938	[illegible]	52	Unable to locate
—	[illegible]	K-251	1946	2140	53	PD-No
—	LADY #3 CASCITO	CDA	1935	/	54	PD - [illegible]
—	OLSEN ABBEY	6	1958	2055	55	PD - 5-8a Hold

THURSDAY AUG 27 1970

Time Rec'd	Rec'd From	Subject	Address
2000	RADIO	518	SAN BRUNO & SWEENY
2002	Co H	518 H&R	303 CAPITOL
2007	RADIO	518	3rd & FAIRFAX
2008	RADIO	518	9 WHIPPLE
2025	Co G	518 H&R	1234 - 27TH AJ
2055	RADIO	519	3rd + McKINNON
2125	C L	518 H&R	Geary + Masonic
2134	RADIO	519	MEH (BUSH + LEAVENWORTH)
2151	—	519	900 OAK
2200	—	518	SACRAMENTO + TAYLOR
2200	—	519	Masonic + Fell
2200	✓	518	24th + Bartlett
2215	[illegible]		
[illegible]	[illegible]		Off Duty
2223	RADIO	518	GEARY + WEBSTER
2359	✓	518	Sacto, Taylor
2359	✓	909-519	Buchanan, Greenwhich

FRIDAY AUG 28 1970

Time Rec'd	Rec'd From	Subject	Address	
0008	✓	519	Cervantes, Scott	FORSLIND, PAUL
0011	RADIO	518	Broadway & Larkin	FORSLIND, PAUL
0020	Co K.	518 H&R	1530 MISSION	FORSLIND, PAUL
0057	RADIO	518	443 POTRERO	FORSLIND, PAUL
0100 RADIO	RADIO	518	Bush - Montgomery	FORSLIND, PAUL
0120	RADIO	518 H-R	518 JOOST	FORSLIND, PAUL
0120	RADIO	518	Broadway & Octavia	FORSLIND, PAUL
0235	✓	518	Van Ness & Market	Decker
0307	RADIO	518 H&R	Oak - Gough	FORSLIND, PAUL
[illegible]	RADIO	519	MEH	FORSLIND, PAUL
0620	[illegible] E. [illegible] on duty			
0630	[illegible]			
0715	Radio	518	CALIF. + DAVIS	GARRETT
0715		518	Wilde + Rutland	—
0810	✓	518	17th + DeHARO	—
0820	✓	518 H/R	Bay + Columbus	—
0830	✓	518	Sutter + KEARNY	—
0830		518	Maple + SACRAMENTO	
0900	✓	518	Post + GRANT	
1115	✓	518	CALIF. & PRESIDIO SACR.	McVEIGH
1120	✓	518	GREEN & STEINER	✓

THURSDAY AUG 27 1970

Rec'd By	Officers Sent	Car No.	Out	In	Comp't No	ACTION TAKEN
NANCE	Hooper Pardella	2	2000	/	56	GONE ON ARRIVAL
✓	Sgt. Steffen Hill	Co-H	1900	/	57	P.D. H-R. No
✓	Baker Greene	7	2007	2200	58	P.D. No 1 Tow
Greene	Crayton #51	8	1920	2150	59	P.D. 22106 23102
NANCE	Fitzer	Co. G	2025	/	60	P.D. H.R. No.
✓	Harris Mahoney	9	2055	0100	61	P.I. H-R-No. 32 victims - 4 tow
To 11	To 11	CS	2115	2135	62	P.D. H & R No
NANCE	Hogue Sweeney	5	2134	2300	63	Unable to locate
✓	Olsen Abey	6	2151	2355	64	PI 23102 - 22350. 1 Tow
✓	Pardella Harper	2	2151	0020	65	P.D. H & R No
Battle	Crayton Green	8	~~2200~~	2358	66	PI. ~~21503 C~~ New issue 21451A
✓	Harper Pardella	2	2200	2300	67	PROPERTY DAMAGE - HIT & RUN - NO ARREST
NANCE		7	2223	0020	68	P.D. 21451 A. 2 Tows
Decker	Curren Buck	1	2359	0015	69	GONE ON ARRIVAL
✓	Olsen Abey	6	2359	0100	70	No auto accident

FRIDAY AUG 28 1970

Decker	Becky Carlson	3	0008	0108	1	PERSONAL INJURY - CITATION 22350
Curren	Buck	1	0011	0115	2	PROPERTY DAMAGE - CITATION 21703
Hill	Baker	7	0020	0100	3	P.D. No
Watt	Wise	2	0052	0155	4	GONE ON ARRIVAL
Olsen	Crayton	8	0100	0215	5	P.D. No
Hogue	Sweeney	5	0120	0150	6	P.D. N
Curran	Buck	1	0120	0230	7	P.D. 22450 - 12951
Curran	Buck	1	0235	0250	8	Settled prior to arrival
Curran	Buck	1	0307	0325	9	GONE ON ARRIVAL
Watt	Wise	2/1	0314	1445	10	PERSONAL INJURY - HIT & RUN - NO ARREST
~~Olsen~~	~~Buck~~					

Pardini	Marocchi	2	0715	0900	11	PROPERTY DAMAGE - CITATION 12951 - 21453A
Sanden	Cook	3	0715	0830	12	PROPERTY DAMAGE - CITATION 26453 @ 12951
Harrington	Jackson	1	0810	0910	13	PROPERTY DAMAGE NO ARREST
	[illegible]	[illegible]	0820		14	PROPERTY [illegible] - NO ARREST
Aguilar	Arneit	202 203	0830		15	PROPERTY DAMAGE - CITATION 21654A
[illegible]	Carlton	201	[illegible]		16	PROPERTY [illegible] 22350-12951
[illegible]	Sanden	3	0700	0925	17	PROPERTY DAMAGE NO ARREST
Acuna	Kelly	8	1115	1245	18	P.I. No. 22107 - 33A
Aguilar	——	203	1120		19	PROPERTY DAMAGE - CITATION

572

FRIDAY AUG 28 1970

License	Start	Finish	Miles	Tour	Car No.	Squad	Operator	Office
531345	53819	53847	28	7-3P	373	1	HARRINGTON	JACKSON
	53847	53869	22	3-11P				
				11-7A				
	53869	53902	33					
194588	76335	76390	55	7-3P	082	2	PARDINI	MAROCCHI
	76390			11-7A	122			
531344	66118	66166	48	7-3P	391	3	SANDEN	COOK
				11-7A				
194569				7-3P	063	4	NC	
				8-2P	067	5	NC	
531340	44708	44745			397	6	GALLAGHER	McDONALD
	44745			11-7A				
532360					097	7	O'SHEA	SORENSEN
532364	51820	51864	44		096	8	KELLY	OSUNA
	51864							

Time Rec'd	From	Subject	Address
1125	RADIO	REC. ALRTD	46th & SANTIAGO
1205	—	518	25th & JARVIS
1225	C/S	518 H/R	38th & VICENTE
1225	RADIO	918 ALARM	25th & GEARY
1243	—	519	155 FREMONT
1310	—	518	CHURCH & 27th
1310	—	518	OCEAN & PLYMOUTH
1330	C/S	518 H/R	17th & VALENCIA
1335	C/S	518 H/R	CANDLESTICK
1400	C/S	518 H/R	LYON 1300
1400	C/S	518 H/R	PAUL 400
1420	RADIO	518	2ND & HUGO
1430	—	518	2500 BUSH
1430			
1630	Sgt. E Ferguson off duty		
1520	RADIO	518	GREENWICH & BATTERY
1525	O/V	518	7TH & MISSION
1540	RADIO	518	3RD & MARIPOSA
1545	—	518	LAKEMERCED & BROTHERHOOD

License	Stars	Ll	Mi	Tour	Ser No	Beat	Operator	Unit
194572	6355	[illegible]		[illegible]	069	9	N C	
194581	57256	51296	40	2-10A	068	11	Meehan	Pardella
05711		sent		2-10P	038	12	N.C.	
052				7-3P	103	24	N.C.	
				Edit			Sgt Sheehan	
				11-7A				
194561				[illegible]	065	25		
				7-3A				
						085	Spare	

Officers Sent	Officers Sent	Car No.	Out	In	Comp't	ACTION TAKEN
Pardini	Marocchi	2	1053		I 36	Rec. Auto.
	Hilem	211	1205		20	SETTLED PRIOR TO ARRIVAL
	Fogalde	C/S	1225	/	21	PROPERTY DAMAGE - HIT & RUN - NO ARREST
	211-285	201 230	1225		G-29	ASSIGNED
Harrington	Jackson	1	1243	1400	22	PERSONAL INJURY NO ARREST
O'Shea	Sorensen	7	1310	1710	23	PERSONAL INJURY - HIT & RUN - NO ARREST
Pardini	Marocchi	2	1310	1410	24	PROPERTY DAMAGE - CITATION 21658A — J Simon addiction COD
	Sgt Kowal	CW 2	1330	/	25	PROPERTY DAMAGE - HIT & RUN - NO ARREST
	Fox	C/S	1335	/	26	PROPERTY DAMAGE - HIT & RUN - NO ARREST
	Fox	C/S	1400	/	27	PROPERTY DAMAGE - HIT & RUN - NO ARREST
	Fox	C/S	1400	/	28	PROPERTY DAMAGE - HIT & RUN - NO ARREST
	Kelly Osuna	8	1420	1520	29	P.D. — 22350
Meehan	Pardella	11	1430		30	PROPERTY DAMAGE NO ARREST
					V	
Gallagher	McDonald	6	1620	1640	31	P.D — 21662a
Wright	Hardeman	3	1525		32	PROPERTY DAMAGE - CITATION 21703
Pardini	Pardella	11	1541		33	PROPERTY DAMAGE - CITATION 22350
Kelly	Osuna	8	1545	1615	34	Settled Prior to Arrival

FRIDAY AUG 28 1970

Time Rec'd	Rec'd From	Subject	Address	Rec'd By
1606	CO C	518	8TH & HARRISON	NANCE
1607	CO I	518 H&R	POWELL & EDDY	—
1630	CO H	518 H&R	STOCKTON & PINE	—
1633	O/V	PURSESNATCH (Supplement)	27TH & CHURCH	—
1646	RADIO	519	VAN NESS & MCALLISTER	—
1702	O/V	513	VALENCIA & 16TH ST	—
1730	RADIO	519	EDDY & STEINER	—
1742	—	519 (PCO)	45TH & GEARY	—
1742	—	518	GEARY & VAN NESS	—
1805	✓	519	SACRAMENTO & PRESIDIO	NANCE
1806	✓	518	150 CASTRO	✓
1815	✓	519	O'SHAUGHNESSY BOLWARTH	✓
1820	C/S	518 H&R	UTAH & ALAMEDA	✓
1820	C/S	518 H&R	GLENDALE & MARKET	✓
1820	C/S	518 H&R	CHESTNUT & POLK	✓
1915	Radio	518	SUTTER & POWELL	Battle
1916	✓	518	MASON & WASHINGTON	—
1919	✓	518	MASON & MINNESOTA	Battle
1952	✓	518	20TH & FULTON	✓
2000	—	518	BUSH & POLK	NANCE
2010	—	518	3rd & GILMAN	—
2025	C/S	518	(1700) OAK	—
2030	RADIO	518	2008 LYON	—
2058	—	518	LAGUNA HONDA & PORTOLA	—
2102	—	518	SACRAMENTO BET. POWELL & MASON	—
2113	—	519	GENEVA & SAN JOSE	—
2117	—	518	DIVISADERO & GOLDEN GATE	—
2140	—	518	FOLSOM & CORTLAND	—
2204	C/S	518	JEFFERSON 1200 BLK	Battle
2214	C/S	513 H&R	400 MONTGOMERY	
2201	C/S	518	Pri Prop CANDLESTICK PARK	Toll
2215	[illegible]	[illegible]		
2220	Left Duty	Off Duty		
2230	CO E	518 H&R	860 POLK	NANCE
2235	RADIO	519	WASHINGTON & LAGUNA	—
2330	✓	518	900 Leavenworth Vallejo	Decker
2340	✓	518	Mission, Randall	✓
2340	✓	518	" "	✓
2345	✓	518	800 Golden Gate	✓
0355	✓	518	2nd y Howard.	✓
0400	✓	518	Laguna Honda, Portola	✓

FRIDAY AUG 28 1970

Officers Sent	Officers Sent	Car No.	Out	In	Comp't Nr	ACTION TAKEN
GRIMES #411	##	C-11	1530 1535	/	35	PROPERTY DAMAGE NO ARREST
PETERSON #237	##	C/S	1600	/	36	PROPERTY DAMAGE - HIT & RUN - NO ARREST
EDWARDS #49	##	C/S	1630	/	37	PROPERTY DAMAGE - HIT & RUN - NO ARREST
USHEA	SORENSEN	7	1310		38	PERSONAL INJURY - CITATION 21950
BREWSTER	VERNALI	1	1640	1745	39	PERSONAL INJURY - CITATION 21950 VC
MEEHAN	PARDELLA	11	1702		40	PROPERTY DAMAGE - HIT & RUN - NO ARREST
MEEHAN	PARDELLA	11	1730		41	PERSONAL INJURY - CITATION 21802 A
WRIGHT	MCDONALD	3	1742		42	PERSONAL INJURY NO ARREST
GALLAGHER	MCDONALD	6	1742	1815	43	GONE ON ARRIVAL G.O.A.
BREWSTER	VERNALI	1	1805		44	PERSONAL INJURY - CITATION 21802 A
OSHEA	SORENSEN	7	1806	1900	45	PROPERTY DAMAGE (CITATION HOLD TO CITE 58A)
WRIGHT	M.	3	1815		46	PERSONAL INJURY - CITATION 22350 - 12951
BINI	——	C/S	1540	1550	47	PROPERTY DAMAGE - HIT & RUN - NO ARREST
BINI	——	C/S	1600	1615	48	PROPERTY
BINI	——	C/S	1700	1715	49	
MEEHAN	PARDELLA	8	1915		50	GONE ON ARRIVAL
GREEN	CRAYTON	8	1916		51	NO AUTO ACCIDENT
DACHAUR	KEARNEY	7	1919		52	NO AUTO ACCIDENT
MEEHAN	PARDELLA	11	1952		53	SETTLED PRIOR TO ARRIVAL
BREWSTER	VERNALI	1	2000		54	PERSONAL INJURY - CITATION 22350
DACHAUER	KEARNEY	7	2010		55	GONE ON ARRIVAL
NANCE		C/S	1930	1945	56	PROPERTY DAMAGE NO ARREST
MEEHAN	PARDELLA	11	2030		57	PROPERTY DAMAGE - CITATION
GREEN	CRAYTON	8	2038		58	PROPERTY DAMAGE - CITATION 21801 A
HOGUE	BAKER	5	2102		59	PROPERTY DAMAGE - HIT & RUN - NO ARREST
DACHAUER	KEARNEY	7	2113		60	PERSONAL INJURY - CITATION 22450 A
WRIGHT	HARDEMAN	3	2117		61	PROPERTY DAMAGE - CITATION 21453 A
BREWSTER	VERNALI	1	2140		62	PROPERTY DAMAGE - CITATION 20002 A
LADET	BATTLE	C/S	1755	—	63	PROPERTY DAMAGE NO ARREST 58A
CULET	TULL	C/S	2130		64	PROPERTY DAMAGE - HIT & RUN - NO ARREST
——	—	C/S	2205		65	PROPERTY DAMAGE NO ARREST
—	NEWLIN 1390	C/S	2210		66	PROPERTY DAMAGE - HIT & RUN - NO ARREST
GREEN	CRAYTON	8	2235		67	PROPERTY DAMAGE NO ARREST
Wright	Hardeman	3	2330	2355	68	GONE ON ARRIVAL
Dachauer	Kearney	7	2247		69	PROPERTY DAMAGE - CITATION 23102 - 22350
Dachauer	Kearney	7	2247		70	PROPERTY DAMAGE - CITATION 23102 - 22350
Pryal	Forseland	1	2345		71	PROPERTY DAMAGE - HIT & RUN - NO ARREST
Hogue	Baker	5	1915		72	PROPERTY DAMAGE - CITATION 21658 4
Greene	Crayton	8	2058		73	PROPERTY DAMAGE - CITATION 21801 A

SATURDAY AUG 29 1970

License	Start	Finish	Miles	Tour	Car No	Squad	Operator	Officer
[illegible]	53902	53919	17	7-3P	373	1	Harrington	Jackson
	53919	53965	46	3-11P			Vernalli	Brewster
	53965			11-7A			N.C	
[illegible]	50056			7-3P	122	2	N.C	
	50056	50105	49	3-11P			Pardella	Hooper
	50105	50158	53	11-7A			Mott	Wise
[illegible]	66250	66277	27	7-3P	391	3	Sanden	Pardini
	66277	66312	35	3-11P			Hardeman	Wright
	66312	66342	30	11-7A			Pryal	Buck
194569				7-3P	063	4		
				3-11P				
[illegible]	46586			6-2P	099	5	N.C	
	46586	46624	38	7-3A			Hogue	Baker
	65662	65690	28	11-7P	097	6	O'Shea	Sorensen
	44745	44758	13	7-3A			Hill	Duboer
				11-7P	[illegible]		N.	
	65690	65758	68	[illegible]			Kearney	Dachauer
	51926	51946	20	11-7P			Kelly	Duboer
[illegible]	51950	51983	33	7-3A			Greene	Crayton

0013	Radio	518	126 Hancock	Decker
0040	✓	518	Mt. Vernon Howth	✓
0058	✓	519	Grt. Hwy, Cliff House	✓
0130	L-W	519	23rd, Balboa	✓
0140	✓	519	6th, Jessie	✓
0142	✓	519	Santa Clara, Portola	✓
0214	✓	519	3700 Mission	✓
0235	✓	518	Park - Mission	✓
0250	✓	518	3rd + Paul	✓
03	✓	519	Mission, Italy	✓
0335	✓	518	Ellsworth 200	✓
0343	✓	518	Van Ness Sutter	✓
0425	✓	519	Alemany - Trumbal	✓
0436	✓	518	Van Ness Bdwy	✓
0525	✓	518 H&R	Offarell-Scott	✓
0630	Sgt. Sonne	On Duty		
0630	Lt Mattey	[illegible]		
0946	RADIO	519	Mission + Silver	Milem.
1015	✓	518	Golden Gate + Polk	
1115	✓	519	Taylor & Washington	Kelly
1153	✓	519	Taylor & California	✓

SATURDAY AUG 29 1970

License	Start	Finish	Miles	Tour	Car No	Squad	Operator	Officer
				11-7P	[illegible]	9		
				7-3A				
				2-10P	068	11	N.C	
				2-10P	038	12	N.C	
	63593 - 63641			7-3P	103	24	Cosgrove	
				3-11P			Lucy	Dol
				11-7A			Sheehan	
4				11-7P	065	25		

~~Vernalli~~ Becker ~~Decker~~	Carlson ~~Brewster~~	3	0013	0135	1	PROPERTY DAMAGE - HIT & RUN - NO ARREST
Hogue	Baker	5	0040	0140	2	PROPERTY DAMAGE NO ARREST
Mott	Wise	2	0058	0210	3	PERSONAL INJURY - CITATION 22356
Kearney	Dachauer	7	0045	0200	4	PERSONAL INJURY ARREST MADE 23152.214
Pryal	Forslind	1	0140	0300	5	PERSONAL INJURY NO ARREST
Carlson ~~Wright~~	Becker ~~Hardeman~~	3	0142	0340	6	PERSONAL INJURY - CITATION 21453A
Dachauer	Kearney	7	0214	0315	7	PROPERTY DAMAGE NO ARREST
Hogue	Baker	5	0235	0340	8	PROPERTY DAMAGE - CITATION 22106 - 14610 A
Green	Crayton	8	0250	0400	9	PROPERTY DAMAGE - CITATION 22350
Mott	Wise	2	0320	0430	10	PROPERTY DAMAGE - HIT & RUN - NO ARREST
Mott	Wise	2	0210	0320	11	PROPERTY DAMAGE - CITATION 22350
Carlson	Becker	3	0343	0430	12	PROPERTY DAMAGE - CITATION 21801 A - 12951
Pryal	Forsland	One	0425	0545	13	PERSONAL INJURY NO ARREST
Carlson	Becker	3	0430	0530	14	PROPERTY DAMAGE - CITATION 21801 A
Mott	Wise	2	0525	0700	15	PROPERTY DAMAGE - HIT & RUN - NO ARREST

Sanden	[illegible]	5	0946	1115	16	PERSONAL INJURY - CITATION 12951 + 20453
Harrington	Jackson	1	1015	1110	17	PROPERTY DAMAGE - CITATION 21453a VC
O Shea	Sorensen	6	1115	1240	18	P.I. NO
Harrington	Jackson	1	1153	1330	19	PERSONAL INJURY NO ARREST

Time Rec'd	Rec'd From	Subject	Address	Rec'd By
1240	OFF. Berry Co C	518	Station Mariposa & Pennsylvania	Kelly
1245	Radio	518	Hallam & Brush Place	✓
1300	C/S Co H	518 H.R	Embarc. opp Vallejo	✓
1315	RADIO	519	Waller & Fillmore	✓
1320	Sgt Checci Co G	518 HR	Co G <15th Ave & California>	✓
1330	RADIO	518 ~~1242 Pl~~	1242 Plymouth	✓
1340	C/S	518 HR	Green St. <400>	✓
1341	C/S	518 HR	Pine St. <1300>	✓
1342	C/S	518 HR	California & Fillmore	✓
1410	RADIO	519	8th & Folsom	✓
1412	✓	519	Union & Powell	
1420	Sgt Sturken On Duty			
1420	Sgt. Sonne	Off. Duty.		DAVE F. GILL #1824
1430	C/S	518 H/R	Pvt. Prop. Calif. & Presidio	
1500	Radio	518	Howard & Embarcadero	—
1500	—	518	683 Alvarado	—
1515	—	518	18th & Taraval	—
1530	—	518	Duboce & Valencia	—
1535	—	518	25th & Church	—
1540	—	518	Lake Merced & Skyline	—
1542	—	518	Oakdale & Industrial	—
1545	—	518	Divisadero & O'Farrell	—
1620	—	519	MEH - 16th & Valencia	—
1635	—	519	18th & Potrero	—
1640	C/S	518 H/R	(3300) Irving	—
1645	Co D	518 H/R	25th & Bryant	—
1720	Radio	519	Van Ness & Hayes	—
1730	—	518	Columbus & Filbert	—
1735	—	519	Garfield & Beverly	—
1740	C/S	518 H & R	(1614) Oakdale	NAN
1745	Radio	519	Egbert & 3rd	Dit
1830	C/S	518	Scott & Post	Dit
1855	Co E	518 H/R	Geary & Parker	GI #1824
1920	Radio	519	941 ~~Lombard~~ Leavenworth	
1925	—	519	Hyde & McAllister	—
1930	—	518	Fowler & Juanita	—
1940	Radio	519	23rd & Florida	NANC
1941	C/S	518	21st & Potrero	—
2015	C/S	518 H/R	Hill & Valencia	DAVE F #18
2030	Radio	518	19th & Folsom	—
2032	—	518	2623 Hyde	—

Officers Sent	Officers Sent	Car No.	Out	In	Comp't Car No.	ACTION TAKEN	
Berry	C/	CO C	1240	—	20	PROPERTY DAMAGE NO ARREST	
O'Shea	Sorensen	6	1245	1405	21	PERSONAL INJURY - HIT & RUN - NO ARREST	
—	C/S Great	[illegible]	1300		22	PROPERTY DAMAGE - HIT & RUN - NO ARREST	
Sanden	Pacoini	3	1240	1340	23	PROPERTY DAMAGE - CITATION	21802A
C/S	C/ [illegible]	C G	1320	—	24	PROPERTY DAMAGE - HIT & RUN - NO ARREST	
Milem	—	212	1330	1500	25	PROPERTY DAMAGE - CITATION	22350 VC 12951 VC
Fabalde	—	C/S	1340	—	26	PROPERTY DAMAGE - HIT & RUN - NO ARREST	
Fabalde	—	C/S	1341	—	27	PROPERTY DAMAGE - HIT & RUN - NO ARREST	
Fabalde	—	C/S	1342	—	28	PROPERTY DAMAGE - HIT & RUN - NO ARREST	
O'Shea	Sorensen	6	1410	1515	29	Aided Case Rpt.	
Carleton	—	201	1412		30	PERSONAL INJURY - CITATION	21802A
—	Donnelly	C/S	1430	/	31	PROPERTY DAMAGE - HIT & RUN - NO ARREST	
—	Amiet	202	1500	1600	32	PROPERTY DAMAGE - CITATION	22350
Hooper	Pardella	2	1500	1530	33	SETTLED PRIOR TO ARRIVAL	
Kelly	Dubour	8	1515	1530	34	GONE ON ARRIVAL	
Hardeman	Wright	3	1530	15/50	35	SETTLED PRIOR TO ARRIVAL	
Hooper	Pardella	2	1535	1635	36	PROPERTY DAMAGE - CITATION	22350
Kelly	Dubour	8	1540	1740	37	PROPERTY DAMAGE ARREST MADE	22102 22350 12951 VC
O'Shea	Sorensen	6	1542	1645	38	PROPERTY DAMAGE NO ARREST	
—	Mueller	207	1030	1200	39	PROPERTY DAMAGE - CITATION	21801A
Hardeman	Wright	3	1640	1745	40	PERSONAL INJURY - HIT & RUN - NO ARREST	
Verrale	Brewster	1	1635	17/20	41	PERSONAL INJURY - CITATION	22350
—	Fagalde	C/S	1640	/	42	PROPERTY DAMAGE - HIT & RUN - NO ARREST	
—	Porter	C/S	1500	/	43	PROPERTY DAMAGE - HIT & RUN - NO ARREST	
[illegible]	Hudelson	223 245	1720	1835	44	P.D. 21453 A.	
O'Shea	Sorensen	6	1730	1835	45	~~PERSONAL INJURY - HIT & RUN - NO ARREST~~ ~~PERSONAL INJURY - HIT & RUN - NO ARREST~~ PROPERTY DAMAGE - HIT & RUN - NO ARREST	
Hooper	Pardella	2	1735	1845	46	PI H R NO	
—	NANCE	C/S	1730	1745	47	PROPERTY DAMAGE - HIT & RUN - NO ARREST	
Hardeman	Wright	3	1745	1930	48	PERSONAL INJURY - CITATION	22100A
P —	Hill	C/4	1830	/	49	PROPERTY DAMAGE NO ARREST	
—	Barabas	C/S	1820	/	50	PROPERTY DAMAGE - HIT & RUN - NO ARREST	
[illegible]	Crayton	8	1920	2055	51	PI 22350	
Hogue	Baker	5	1925	2025	52	PI. No - 2 Tows	
Hooper	Pardella	2	1930	2100	53	PD 22450 - 2 Tows	
Kennedy	Dachauer	7	1940	/	54	PERSONAL INJURY NO ARREST	
Hardeman	WRIGHT	3	1941	2000	55	PROPERTY DAMAGE - CITATION	22350
—	Unit [illegible]	C/S	2000	2030	56	PROPERTY DAMAGE - HIT & RUN - NO ARREST	
—	Harrison	246	2030	2045	57	50A	Hold [illegible] 55A
Verrale	Brewster	1	2030	2030	58	PROPERTY DAMAGE - CITATION	

SATURDAY AUG 29 1970

Time Rec'd	Rec'd From	Subject	Address	Rec'd By
2036	COE	518 H/R	1850 Laguna	DAVE F. GILLA #1824
2036	Radio	518	7th & Lawton	
2037	—	518	Harrison bet 1st & 2nd	DAVE F. GILLAM #1824
2050	—	518	Ormy & Bryant	—
2055	—	518	(600) Thornton	—
2100	—	518 H/R	3331 Folsom	—
2120	—	518	631 O'FARRELL	—
2130	—	419	2165 Hyde	—
2145	—	519	MCH	—
2150	—	909 - 518	216 Raymond	—
2200	OU	518 H/R	1300 Franklin	—
2210	Radio	519	Powell & Washington	—
2215	Lt Vitello	on [illegible]	—	—
2225	Radio	518	3rd & Newcomb	—
2225	—	518	3rd & Harrison	—
2225	Sgt Stricker	off duty	—	—
—	—	—	—	—
2240	CRS	518 H/R	Broadway nor & not Tunnel	-
2245	RADIO	519 H/R	22nd & Mission	
2315	RADIO	518	766 Vallejo	FORSLIND, PAUL
2330	RADIO	519	Market & Castro	FORSLIND, PAUL
2337	RADIO	518	Gough & Ellis	FORSLIND, PAUL
[illegible]	RADIO	518	Crescent & Banks	FORSLIND, PAUL
[illegible]	RADIO	519	19 & Winston	FORSLIND, PAUL
2350	RADIO	519	Toso & Winfield	FORSLIND, PAUL
2350	RADIO	518 H-R	15th Irving	FORSLIND, PAUL

SUNDAY AUG 30 1970

0007		RADIO	518	201 Cameron	FORSLIND, PAUL
0040	O/V	RADIO	518	19 & WINSTON	FORSLIND, PAUL
0044		RADIO	518	Clay (Grant Kearney)	FORSLIND, PAUL
0115		RADIO	519	Great Highway	FORSLIND, PAUL
0140		RADIO	519	Folsom - 25th	FORSLIND, PAUL
0145		RADIO	519	Park Presidio - Calif	FORSLIND, PAUL
0150	O/V	RADIO	518 H R	4th & Geary	FORSLIND, PAUL
0150		RADIO	518	2nd & Clement	FORSLIND, PAUL
207		RADIO	519	Fillmore - Fulton	FORSLIND, PAUL
0230		RADIO	518 H R	3331 FOLSOM	FORSLIND, PAUL
0230		RADIO	518	Market & Franklin	FORSLIND, PAUL
0235		RADIO	518	[illegible]	FORSLIND, PAUL

SATURDAY AUG 29 1970

Officers Sent	Officers Sent	Car No.	Out	In	Comp't No.	ACTION TAKEN
	Duncan	C/S	2030	/	59	
Ritchterman	Ward	269 267	2035	2235	60	PROPERTY DAMAGE - HIT & RUN - NO ARREST PI 2 Tow
Mackenzie	Walsh	264 262	2037	2110	61	GOA
Harden	Wright	3	2050	2200	62	PROPERTY DAMAGE - CITATION 21453A
Kearney	Dachauer	7	2055	2055	63	Cancelled by Radio
Mackenzie	Walsh	264 262	2100	2230	64	PD HR No Same as line K 10-30/AUG
Hogue	Baker	5	2120	2200	65	PD No
Vernali	Brewster	1	2130	2145	A 127	Disorderly Conduct. Rpt made.
Kearney	Dachauer	7	2145	/	66	PERSONAL INJURY - HIT & RUN - NO ARREST
Hooper	Paodella	2	2150	2225	67	P.D.-No
Hill	Dubour	6	2000	2130	68	PROPERTY DAMAGE - HIT & RUN - NO ARREST
Greene	Crayton	8	2210	2340	69	PD No 1 Tow
		—	~~1835~~		~~70~~	—
Vernali	Brewster	1	1835	1930	70	PD 22100 A 22100A
—	—	1	1835	1835	71	Cancelled by Radio
—					—	—
CADEY	TULL	C/S	2030	/	72	PD H&R No
~~McKean~~ Hogue	Baker	5	2245	2345	73	PI H.R No
WARD	RITCHTERMAN ~~Sheehan~~	269 262	2335	0105	74	PD 22350
Royal	Buck	3	2324 3	0030	75	PERSONAL INJURY - CITATION 22350
Wise	Mott	2	2335	2350	76	Cancelled by Com.
Kearney	Dachauer	7	2330		77	PD-23102 22350
Greene	Crayton	8	2350	0035	78	PD - 22350 1 Tow
Wise	Mott	2	2350	0105	79	PD - 22350
SOT LABRASH	I C/S		2350	0130	80	PD HR No

SUNDAY AUG 30 1970

Hogue	Baker	5	0007	0140	1	PD H R No
Greene	Crayton	8	0040	0140	2	PD 22350
MacKenzie	Walsh	262 264	0044	0144	3	PD 2 cites 22350 - 12951
Wise	Mott	2	0115	0245	4	PI No
Hogue	Baker	5	0140	0210	5	GOA
Royal	Buck	3	0145	0315	6	PERSONAL INJURY NO ARREST
Palmo	Phillips	G6	0035	0200	7	P.D.-H.R.
Kearney	Dachauer	7	0150	0320	8	PD 22350-22350
[illegible]	Baker	5	0207	[illegible]	9	Settled prior to arrival
[illegible]	[illegible]	[illegible]	[illegible]	2330	10	PD H.R. NO - Same as line 64 29/AUG
Greene	Crayton	8	0225	0335	11	PD 22350
[illegible]	[illegible]	2	0325	0470	12	PD 22106 - 22350

SUNDAY AUG 30 1970

Car No.	Squad	Officer	Operator	Start	Finish	Miles	Out
391	1	PARDINI	SANDEN	~~54465~~ 66342 66392	66394	.50	7-3P
		Vernali & Brewster			66420	28	3-11P
							11-
122	2	N.C.		50158			7-3P
							3-11P
		Moth Wise		50204	50241	37	11-
641	3	N.C		66342			7-3P
		Hardeman. Wright					3-11P
				66452	66492	40	11-
063	4	NC		62600			7-3P
		N.C.					3-11P
644	5	NC		46624			6-2P
		Hill & Baker					7-3?
097	6	N C OSHEA + SORENSEN		65154	65802	44	11-7P
		N C					7-3A
977	7	~~N/C~~ RYM RYM		~~44758~~			11-7P
		N.C					7-3A
116	9	J. Hill & Cox		51982	51035	53	11-7P
		N.C.					7-3A

Time Rec'd	Rec'd From	Subject	Address	Rec'd By
0330	D C/S	518.	Fairoaks - 21 ST.	FORSLIND, PAUL
0355	RADIO	519	Fell Fillmore	FORSLIND, PAUL
0405	RADIO	519 H-R	24 Bartlett	FORSLIND, PAUL
0430	RADIO	518	46 & Clement	FORSLIND, PAUL
0430	RADIO	518	19 & Vincent	FORSLIND, PAUL
0430	RADIO	518	Steiner Vallejo	FORSLIND, PAUL
0500	RADIO	518	Randolph - Romell	FORSLIND, PAUL
	RADIO	518	Pacific Powell	FORSLIND, PAUL
			1616 Hayes	FORSLIND, PAUL

0630 off E. Leguna on duty

0635	RADIO	518	14TH & Church	REYAL
0630	"	518	Golden Gate Park - AQUARIUM	GARRETT
0735	"	518	Mission & Randolph	
0745		459 Burg Alarm	1554 Stockton	
0850	C/S	518 H & R	FULTON + STANYAN	MUELLER
0830	RADIO	518 H & R	1965 - 41st ave	
0940	"	518	24TH + POTRERO	
~~0945~~	~~"~~	~~518~~	~~935 SCOTT~~	"
1005	RADIO	518	STEINER + O'FARRELL	"
1035	C/S	518 H+R	CALIFORNIA & SCOTT	"
1125	C/S	STOLEN AUTO RECT CALIFORNIA - SCOTT		"

SUNDAY AUG 30 1970

Officers Sent	Officers Sent	Car No.	Out	In	Comp't No.	ACTION TAKEN
Kelly	OSUNA	8	1118	1135	30	NO AUTO ACCIDENT
OSHEA	SORENSON	6	1125	1325	C-36	Grand theft Rpt. made
FIORI	-	C/S	1140		31	PROPERTY DAMAGE - HIT & RUN - NO ARREST
KELLY	OSUNA	8	1146	1210	32	NO AUTO ACCIDENT
FIORI	—	C/S	1220		33	PROPERTY DAMAGE - HIT & RUN - NO ARREST
KELLY	OSUNA	8	1232	1320	34	PROPERTY DAMAGE - CITATION #1 22350 - #2 324 PC
Pardini	Sanden	1	1311	1430	36	PERSONAL INJURY - CITATION 22102 - 12951
OSHEA.	Sorenson	6	1325	1350	37	CANCELLED BY Communications-
KELLY	OSUNA	8	1425	1446	38	SETTLED PRIOR TO ARRIVAL
—	WEZIK	C/S	1430	/	39	Property Damage PERSONAL INJURY — HIT & RUN - NO ARREST
	GARRETT	C/S	1500	/	40	PROPERTY DAMAGE - HIT & RUN - NO ARREST
	GARRETT.	C/S	1500	/	41	PROPERTY DAMAGE - HIT & RUN - NO ARREST
Oshea	Sorenson	6	1453	1620	42	PROPERTY DAMAGE - CITATION 22350
Kelly	Osuna	8	1525	1630	43	PROPERTY DAMAGE - HIT & RUN - ARREST MADE 26453
Verrali	Brewster	1	1528	1600	44	GONE ON ARRIVAL
Haideman	Knight	3	1540	1555	45	GONE ON ARRIVAL
Gibson	Crayton	2	1605	1710	46	PERSONAL INJURY - HIT & RUN - NO ARREST
Kelly	Osuna	8	1630	1645	47	GONE ON ARRIVAL
Hardeman	Wright	3	1615	1650	48	PERSONAL INJURY NO ARREST
~~Harlow~~ Verrali	Wright	3	1650	1720	49	PROPERTY DAMAGE - HIT & RUN - NO ARREST
Verrali	Brewster	1	1650	1800	50	PROPERTY DAMAGE - CITATION 22350 13951
—	Ponce	C/S	1600	-	51	PROPERTY DAMAGE - HIT & RUN - NO ARREST
—	—	C/S	1630	/	52	PROPERTY DAMAGE NO ARREST
Kelly	Osuna	8	1700	1830	53	PERSONAL INJURY - CITATION 22350 - 12951
C. Shea	Foreman	6	1705	1935	54	PROPERTY DAMAGE - HIT & RUN - NO ARREST
Hardeman	Wright	3	1725	1735	55	NO AUTO ACCIDENT
—	—	3	1735	1820	56	PROPERTY DAMAGE - CITATION 22350
~~Verrali~~ ~~Dubook~~	BREWSTER CRAYTON	1	1802	1900	57	PERSONAL INJURY NO ARREST
—	D. TO	K242	1829	2000	58	PERSONAL INJURY - CITATION 26453
Hall	Baker	5	1910	2030	59	PERSONAL INJURY NO ARREST
Dabour	Crayton	2	2030	2100	60	NO COMPLAINT
Verrali	Brewster	1	1945	2045	61	PROPERTY DAMAGE - CITATION 22350
		3				
—	Morlen	C/S	2000	/	62	PROPERTY DAMAGE NO ARREST
—	Williams	272	2005	2130	63	PROPERTY DAMAGE NO ARREST
Hall	Baker	5	2020	2130	64	PROPERTY DAMAGE NO ARREST
CADEL	HULL	C/S	2035	/	65	PROPERTY DAMAGE - HIT & RUN - NO ARREST
Dabour	Crayton	2	2115	2245	66	PERSONAL INJURY - CITATION 21801a
Hall	Baker	~~5~~ 525		2230	67	PROPERTY DAMAGE - HIT & RUN - NO ARREST

SUNDAY AUG 30 1970

Time Rec'd	Rec'd From	Subject	Address	Rec'd By
1118	RADIO	518	35th + Vicente	MUELLER
1125	✓	213	1655 Pieve	Milen.
1140	C/S.	518 H+R.	FULTON + STANYAN	✓
1146	Radio.	519.	FRONT "CoF" KEZAR DR.	✓
1220	C/S	518 H+R	SAN JOSE + OCEAN	✓
1222	RADIO.	518	GEARY + PARK PRESIDIO	✓
1311	✓	519	GRANT + SUTTER.	✓
1322	✓	518	BEACH + POLK. MARITIME MUSEUM.	✓
1410	[illegible]	[illegible]		
1415	[illegible] off duty			
1428	RADIO.	518	FIFTH + LINCOLN WAY	MILEM
1430	C°I.	518 H/R	1450 Sloat	DAVE F. GILL #1824
1500	C/S	518 H/R	Vicente 700	—
1500	C/S	518 H/R	Ashbury Terr.	—
1453	RADIO	518	Francisco + Powell	—
1525	—	518	234 Bennington	—
1528		518	10th + Brannan	—
1540	—	518	Gt. Hiway + Lincoln	—
1605		519	Kirka Rd. + Hunters Point	—
1630	—	518	TARAVEL + 48th	—
1630		519	750 Gt. Hiway	—
1650		518	Fulton + Arguello	—
1650		518	Bush + Lyons	—
1650	—	518 H/R	Pvt. Prop Alemany + Crescent	—
1650	—	518	14th + Mission	—
1700		519	21st + Folsom	—
1705	—	518	2145 Turk	—
1725	—	519	25th + Fulton	—
1735	—	518	Gt. Hiway + Lincoln	—
1800	—	519	154 JACKSON	LORD
1829	—	519	7th ST MISSION	—
1910	—	518	Jackson + Mason	DAVE F. GILL #1824
1933	—	519	St Lukes Hosp	—
1945	—	518	Chestnut + Hyde	—
	C	518	Juniper + Ocean	
2000	C°I	518	Twin Peak Boulevard	—
2005	RADIO	518	Juniper Serra + Ocean	—
2020	—	518	Kearney + Pacific	—
2035	C/S	519 H+C	654 Pacific	
2115	RADIO	519	McKinnon + 3rd	—
2120	—	518 N/R	3rd + Newcomb	—

SUNDAY AUG 30 1970

Officers Sent	Officers Sent	Car No.	Out	In	Comp't No.	ACTION TAKEN
Baker	Hill	5	2247	2335	67-A	NO REPORT DESIRED
		265 271	2250	0125	68	PERSONAL INJURY - CITATION 26150
Mott	Wise	2	2311	2340	69	CANCELLED BY RADIO
Pryal	Forsland	3	2312	0045	70	PROPERTY DAMAGE - CITATION 21453 A
Mott	Wise	2	2345	0055	71	PROPERTY DAMAGE - CITATION 12951

MONDAY AUG 31 1970 MONDAY AUG 31 1970

WARD	RICHTERMAN	267 269	0025	0130	1	PROPERTY DAMAGE - CITATION 21800 A
Hill	Baker	5	0015	0100	2	PROPERTY DAMAGE NO ARREST
Baca	Racine	F-1	0101	0230	3	PERSONAL INJURY NO ARREST
Blackwell	Harms	F 5	0052	0230	4	PROPERTY DAMAGE - CITATION 21453 A
Pryal	Forsland	3	0212	/	5	INSUFFICIENT INFORMATION.
Mott	Wise	2	0203	0400	6	PERSONAL INJURY - HIT & RUN - NO ARREST ~~21802A~~
Pryal	Forsland	3	0100	0200	7	PROPERTY DAMAGE - CITATION 21802 A
	Smith	I-1	0241	/	8	PROPERTY DAMAGE NO ARREST
	Lt Kurelec	200				
Milem Paras		384				
Hammond. Carton	Sgt Perschad		0735	0810	9	Directing traffic at 4th Alarm
	Steiger Pardini	5	0735	0850	10	[illegible] 21800A
	Jackson Sanden	1	0810	0910	11	PROPERTY DAMAGE - CITATION 21802A
	Sgt [illegible]	[illegible]	0850	/	12	PROPERTY DAMAGE - HIT & RUN - NO ARREST
	Steiger Pardini	5	0855	0955	13	PROPERTY DAMAGE - CITATION 26453
Jackson	Sanden	1	0940	1110	14	PERSONAL INJURY - CITATION 21801A
	Howard	C/S	0945	/	15	PROPERTY DAMAGE - HIT & RUN - NO ARREST
Kelly	Osuna	8	1100	1230	16	PERSONAL INJURY - CITATION 21802A
Oshea	Sorrensen	7	1100	1200	17	PROPERTY DAMAGE - CITATION 22106-12951
McDonald	Walden	6	1108	1220	18	PERSONAL INJURY - CITATION 22350
	Fagalde	C/S	1115	/	19	PROPERTY DAMAGE - [illegible] - NO ARREST
	Fagalde	C/S	1115		20	[illegible]
Steiger	Pardini	5	1145	1200	21	NO AUTO ACCIDENT
Steiger	Pardini	5	1200	1330	22	PERSONAL INJURY - CITATION 22350
	[illegible]	[illegible]	1201		23	PROPERTY DAMAGE - HIT & RUN - NO ARREST
Kelly	Osuna	8	1230	1415	24	PERSONAL INJURY NO ARREST
Oshea	Sorensen	7	1235	1410	25	PERSONAL INJURY NO ARREST
	Fagalde	C/S	1245	/	26	PROPERTY DAMAGE - HIT & RUN - NO ARREST
	Howard	C/S	1305	/	27	PROPERTY DAMAGE NO ARREST

SUNDAY AUG 30 1970

Time Rec'd	Rec'd From	Subject	Address	Rec'd By
2210	[illegible]	[illegible]		
2210	[illegible]	[illegible]		
2247	RADIO	519	MEH	NANCE
2210	✓	518	Fillmore + Vallejo	
2311	✓	518	Beach & Powell	Decker
2312	✓	518	Pine & Van Ness	✓
2345	✓	518	Eddy, Stiener	✓
2356	✓	518	3rd	

MONDAY AUG 31 1970 — SUNDAY AUG 3 1970

0025	RADIO	519	37th Ave + VICENTE	Decker
0025	✓	518	3rd, Folsom	✓
0101	✓	519	Fell, Scott	✓
0118	✓	518	Fulton, Divis.	✓
0212	✓	519	2535 - 3rd st.	✓
0225	✓	518	Oak, Webster	✓
0240	✓	518	3100 - San Jose	✓
0241		518	7th Ave. + Lincoln	Gutierrez
0611	[illegible]		—	
0620	[illegible]		— MASONIC	
0735	Radio	39 [illegible]	OAK + LYON	GARRITT
0735	✓	518	Delano + Santa Inez	✓
0810	✓	518	43rd + Pt. Lobos	
0850	✓	518	29th + TARAVAL.	
0855	✓	519	FRANKLIN + McAllister	
0940	✓	519	LAGUNA + McAllister	
0945	C/S	518 H/R	Clara (100)	
1100	Radio	519	Fillmore + Filbert	
1100	✓	518	50 Edinburg.	
1108	RADIO	519	HAIGHT & ASHBURY	
1115	C/S	518 H/R	TURK (1600)	
1115	✓	✓	Palou (1300)	
1145	✓	518	EDDY & STIENER	
1200	✓	518	3RD & 4TH ST	
1201	✓	518 H/R	679 Madrid	
1230	✓	519	21st + So Van Ness	
1235	✓	519	Duboce + Valencia	
1245	C/S	518 H/R	Eddy - 100 BLK	
1305	Radio	518	Stockton	

SUNDAY AUG 30 1970

Officers Sent	Officers Sent	Car No.	Out	In	Comp't No.	ACTION TAKEN	
Baker	Hill	5	2247	2335	67-A	NO REPORT DESIRED	
		265 271	2250	0125	68	PERSONAL INJURY - CITATION	26150
Mott	Wise	2	2311	2340	69	CANCELLED BY RADIO	
Pryal	Forsland	3	2312	0045	70	PROPERTY DAMAGE - CITATION	21453 A
Mott	Wise	2	2345	0055	71	PROPERTY DAMAGE - CITATION	12951

MONDAY AUG 31 1970

MONDAY AUG 31 1970

WARD	RICHTERMAN	267 269	0025	0130	1	PROPERTY DAMAGE - CITATION	21800 A
Hill	Baker	5	0015	0100	2	PROPERTY DAMAGE NO ARREST	
Baca	Racine	F-1	0101	0230	3	PERSONAL INJURY NO ARREST	
Blackwell	Harms	F 5	0052	0230	4	PROPERTY DAMAGE - CITATION	21453 A
Pryal	Forsland	3	0212	/	5	INSUFFICIENT INFORMATION.	
Mott	Wise	2	0203	0400	6	PERSONAL INJURY - HIT & RUN - NO ARREST	~~21802A~~
Pryal	Forsland	3	0100	0200	7	PROPERTY DAMAGE - CITATION	21802 A
	Smith	I-1	0241	/	8	PROPERTY DAMAGE NO ARREST	
	Lt Kurelec	200					
Milem	PARAS	384					
Hammond	CARTON	Sgt Perscheid	0735	0810	9	Directing traffic at 4th Harm	
	Steiger Pardini	5	0735	0850	10	[illegible]	21800A
	Jackson Sanden	1	0810	0910	11	PROPERTY DAMAGE - CITATION	21802A
	[illegible]	[illegible]	0850	/	12	PROPERTY DAMAGE - HIT & RUN - NO ARREST	
	Steiger Pardini	5	0855	0955	13	PROPERTY DAMAGE - CITATION	26453
Jackson	Sanden	1	0940	1110	14	PERSONAL INJURY - CITATION	21801A
	Howard	C/S	0945	/	15	PROPERTY DAMAGE - HIT & RUN - NO ARREST	
Kelly	OSUNA	8	1100	1230	16	PERSONAL INJURY - CITATION	21802A
OSHEA	SORRENSEN	7	1100	1200	17	PROPERTY DAMAGE - CITATION	22106-12951
McDonald	Walden	6	1108	1220	18	PERSONAL INJURY - CITATION	22350
	FAGALDE	C/S	1115	/	19	PROPERTY DAMAGE - HIT & RUN - NO ARREST	
	FAGALDE	C/S	1115		20	PROPERTY DAMAGE - HIT & RUN - NO ARREST	
Steiger	Pardini	5	1145	1200	21	NO AUTO ACCIDENT	
Steiger	Pardini	5	1200	1330	22	PERSONAL INJURY - CITATION	22350
	Schmidt	Cpt	1201		23	PROPERTY DAMAGE - HIT & RUN - NO ARREST	
Kelly	OSUNA	8	1230	1415	24	PERSONAL INJURY NO ARREST	
OShea	SORENSEN	7	1235	1410	25	PERSONAL INJURY NO ARREST	
	FAGALDE	C/S	1245	/	26	PROPERTY DAMAGE - HIT & RUN - NO ARREST	
	Howard	C/S	1305	/	27	PROPERTY DAMAGE NO ARREST	

	Start	Finish	Miles		Cards	Signal			
531145	53919 ~~66420~~	54031	52	7-3P	373	1	JACKSON	SANDIN	
661454	66573		47	3-11P			Vernal	Brewster	
				11-7A			nc		
532361	50241			2-3[illegible]	122	c	NC		
				3-11P			Dabour	WARD	
	50279	503322	53	11-7A			Matt	Wise	
531344	66492			[illegible]	391	—	NC		
				[illegible]			Hardeman	Wright	
	54054	54082	28	[illegible]			Regol	Carlson	
194569				[illegible]	063	—	NC		
							V/C		
532362	4664	46706	43	3-2P	099	—	Steiger	Pardini	
	4674	46733	24	7-3A			Hill	HARRIS	
531340	~~46757~~	~~47287~~	30		397		McDonald	WALDEN	
	~~64807~~	~~65824~~	~~24~~	11-7A			Dachauer	Mahoney	
	65039	65858	29	[illegible]	097				
532360	~~44748~~ 65188	65829	27	[illegible]			OSHEA	SORENSEN	
				[illegible]			nc		
532364	52035	52071	36	11-7A	096	8	Kelly	OSUNA	
	52071	52111	45				Greene	Crayton	

Rec'd By Gannett

1310	C/S	518 H/R.	400 Polk
1310	C/S	518 H/R.	900 Jones
1310	C/S	518 H/R	1800 Fillmore
1315	Radio	518	601 Baker
1330	—	518	1475 Mission
1340	—	518	Fredrick + Stanyan
1345	—	518	Diamond + Bosworth
1410	~~C/S~~	C m D	
1415	Radio	518	19th + Junipero Serra
1425	—	518	Alemany + Bayshore
1440	—	519	West Portal Ave
1500	C/S	518	(2200) Van Ness
1500	—	—	(500) McAllister
1500	—	518 H/R	(1200 Buchanan
1500	—	—	(1500) Clay
1500	—	—	(2500) Mission
1500	—	—	(2400) Fulton
1516	C/S	519 H/R	Unif Rk 19th Ave
1515	—	518 H/R	(2500) Van Ness
1531	Radio	518	Mission + Geneva

DAVE F. GILLAM #1824

Tutti

MONDAY AUG 31 1970

License	Start	Finish	Miles	Tour	Car No.	Squad	Operator	Officer
194572				11-[illegible]	069	9	"	
194585				2-10P	068	11	N/C	
507198				2-10P	038	12	N/C	
052145	63798	63832		7-3	103	24	SGT COSGROVE	
				8			Sgt Lucey - Meehan	
				11-[illegible]			Sheehan - Becker	
194564				11-7P	065	25	NC	
				7-3A			Sgt Sturken	

Officers Sent	Officers Sent						
	Howard	C/S	1310	/	28	PROPERTY DAMAGE - HIT & RUN - NO ARREST	
	Howard	C/S	1310	/	29	PROPERTY DAMAGE - HIT & RUN - NO ARREST	
	Howard	C/S	1310	/	30	PROPERTY DAMAGE - HIT & RUN - NO ARREST	
Jackson	Sanden	1	1315	1415	31	PROPERTY DAMAGE - CITATION	12951, 22350
Steiger	Pardini	5	1010	1110	32	PROPERTY DAMAGE NO ARREST	
Oshea	Sorensen	6	1340	1530	33	PROPERTY DAMAGE - CITATION	58A
	Winkler	230	1345	1455	34	PROPERTY DAMAGE NO ARREST	
Kelly	Osuna	8	1415	1540	35	PERSONAL INJURY NO ARREST	
Sorensen	Oshea	7	1425	1440	36	GONE ON ARRIVAL	
—	—	7	1440	1750	37	PERSONAL INJURY NO ARREST	
	Howard	C/S	1500	/	38	PROPERTY DAMAGE NO ARREST	
—	—	—	—	/	39	PROPERTY DAMAGE NO ARREST	
—	—	—	—	/	40	PROPERTY DAMAGE - HIT & RUN - NO ARREST	
—	—	—	—	/	41	PROPERTY DAMAGE - HIT & RUN - NO ARREST	
—	—	—	—	/	42	PROPERTY DAMAGE - HIT & RUN - NO ARREST	
—	—	—	—	/	43	PROPERTY DAMAGE - HIT & RUN - NO ARREST	
—	Fagold	—	1515	/	44	PERSONAL INJURY - HIT & RUN - NO ARREST	
—	—	—	1515	/	45	PROPERTY DAMAGE - HIT & RUN - NO ARREST	
Veroli	Brewster	1	1535	/	46	unable to locate	

MONDAY AUG 31 1970

Time Rec'd	Rec'd From	Subject	Address	Rec'd By
1615	RADIO	518	15th + Guerrero	DAVE F. GILLAM #1824
1625	RADIO	519	Pacific ~ Battery	
1630	RADIO	519 Ped.	Brazil + Mission	
1632	RADIO	519	Lyon + Grove	
1715	C/S	518 H/R	Gellman Hoop,	
1730	RADIO	518	Leavenworth ~ Ellis	
1736	C.D-1	518	15th ~ So VanNes	
1740	C/S	518 H/R	(1900) Sutter	
1740	—	—	(2600) Mission	
1740	—	—	(3600) Lyon	
1755	—	—	Larkin ~ Locust	
1850	—	—	22nd & Guerrero	
1915	—	—	Full ~ Baker	
1918	—	519	25th ~ Clement	
1930	—	518	Mkt + Pelosa	
1935	—	—	22nd bet Noe ~ Castro	
1955	—	—	5th ~ Howard	
1957	—	—	Buch ~ Polk	
2000	—	—	Hyde ~ Ellis	
2020	C/S	SIGNAL	Montgomery + Grant	DAVE F. GILLAM #1824
2025	RADIO	519	23rd ~ Tennessee	
2050	—	518	Steiner ~ Eddy	
2120	—	519	100 Buchanan	
2122	—	518	Beach ~ Powell	
2130		518	615 Leavenworth	
2135	[illegible]	[illegible]	—	
2245	[illegible]	518	—	
2308	Radio	519	C.F.	Deck
2314	L-W	518 H&R	Vallejo, Powell	
2336	L-W C/S	518	147 Bronte	
2341	Radio	519	2300 3rd st.	
2346		518	O'Shaughnessy Portola	
			Pier 80-A Ft. Mason st	

TUESDAY SEPT - 1970

0021	Radio	519		Deck
0110	o/v	518 H&R	Oak & Fillmore	
0230	Radio	518	5500 Cabl	
0330	o/v	518 H&R	Eddy & Van Ness	
0330	Radio	518	Guerrero & Marne	
0620	[illegible]	[illegible]	561 Valley	
0620	[illegible]	[illegible]		

MONDAY AUG 31 1970

Officers Sent	Officers Sent	Car No.	Out	In	Comp't. No.	ACTION TAKEN	
Dubour	Ward	2	1615	1715	47	PERSONAL INJURY - CITATION	21802 A
McDonald	Walden	6	1625	1730	48	PERSONAL INJURY NO ARREST	
Hardeman	Wright	3	1638	1800	49	PERSONAL INJURY - CITATION	21950
Kelly	Osuna	8	1632	1745	50	PROPERTY DAMAGE NO ARREST	
—	Jones	C/S	1630	/	51		
McDonald	Walden	6	1730	1740	52	Cancelled by Comm.	
Womack	Snoceneau	D-1	1735	/	53	PROPERTY DAMAGE ARREST MADE	23102
—	Fagalde	C/S	1740	/	54	PROPERTY DAMAGE - HIT & RUN - NO ARREST	
—	—	—	—	/	55	PROPERTY DAMAGE - HIT & RUN - NO ARREST	
—	—	—	—	/	56	PROPERTY DAMAGE - HIT & RUN - NO ARREST	
Verrali	Brewster	1	1755	1900	57	PROPERTY DAMAGE - CITATION 21801 A	21801 A
Dubour	Ward	2	1816	1900	58	PERSONAL INJURY NO ARREST	
Hardeman	Wright	3	1806	1906	59	PROPERTY DAMAGE - CITATION	3670 (PC) 12951 Warrant
Greene	Crayton	8	1918	2045	60	P.I 21453a	
Verrali	Brewster	1	1930	2030	61	PROPERTY DAMAGE NO ARREST	
Hill	Harris	5	1935	2055	62	P D No	
Dubour	Ward	2	1955	2010	63	GONE ON ARRIVAL	
—	—	2	1957	2058	64	PROPERTY DAMAGE - CITATION 22100 B	
Hardeman	Wright	3	2045	2100	65	GONE ON ARRIVAL	
—	Tull	C/S	2020	/	66		
~~McDonald~~ Mahony	Dachauer	6	2025	/	67	PERSONAL INJURY - CITATION	22350
Hardeman	Wright	3	2050	2100	68	GONE ON ARRIVAL	
Greene	Crayton	8	2120	2130	69	No complainant	
Hill	Harris	5	2122	2200	70	No report desired - Stand by	
—	Driscoll	C/S	2030	/	71	PROPERTY DAMAGE NO ARREST	
Hardeman	Wright	3	2245	2345	72	PROPERTY DAMAGE - HIT & RUN - NO ARREST	
Dachauer	Mahony	6	2308	2359	73	PROPERTY DAMAGE - CITATION 12951	
Pool	Macey	H-7	2314	2359	74	PD H.R	
Wood		C	2336	0045	75	PD - H.R	
Greene	Crayton	8	2341	0130	76	PI - 22350	
Hill	Harris	5	2346	0105	77	PD No	
						[illegible] - 197[illegible]	
Dachauer	Mahony	6	0021	0200	1	PD - 21453a - 4000	
Pryal	Carlson	3	0110	0140	2	PROPERTY DAMAGE - HIT & RUN - NO ARREST	
Pryal	Carlson	3	0230	0415	3	PERSONAL INJURY ARREST MADE	22350, 23102
Wohler	McDonald	H 5	0015	0100	4	P.D. H.R - No	
Matt	[illegible]	2	3/4 2320	0030	5	PD 58a	

License	Start	Finish	Mile	Time	Car No.	Squad	Operator	Office
53145	54082	54116	34	7-3P	37	7	Howard Mackey	
	54118	54155	37	3-11			Brewster Pardella	
				11-7A			NC	
532361				7-3P	122	2		
				3-11			Hardeman Wright	
	50322	50352	30	11-7A			Mott + Wise	
531344	66527	66572	45	7-3P	39		Pfister Sanden	
	66573	66620	47	3-11				
	66620	66650	38	11-7A			[illegible]	
194569				7-3P	063	4		
				3-11				
532362		[illegible]		[illegible]	097		Pardini Steiger	
	46731	46791	53	7-3A			Foster Hoque	
531340				11-7P	37	6		
				7-3A			Olson Leveeney	
532360	65858	65891	34	11-7P	097	7	OSHEA Sorensen	
							[illegible] + Harris	
5323[illegible]	52116	52138	22	11-7A	096	6	Kelly Osuna	
				[illegible]			Hill + Baker	

Time Rec'd	Rec'd From	Subject	Address	Rec'd By
0655	RADIO	518	ARMY - POTRERO	HAMMOND
0727	"	518	HOWARD - MAIN	"
0735	"	518	18AV - LINCOLN	"
0930	"	518	FRANKLIN GOLDE GATE	"
1000		518 H/R	LONDON UNIT BLK	
1100	C/S	518 H/R	Lombard (1600)	
1105	Radio	518	22nd + Chattanoga	[illegible]
1108	✓	518	Laguna & Fell	✓
1108	✓	518	Dubore + Mission	✓
1130	✓	518	3rd + Jamestown	✓
1140	✓	519	15th + Guerrero	✓
1150	C/S	518 H+R	766 Guerrero	✓
1215	O'SHEA	Supp Report	Duboce & Valencia	✓
1215	Radio	519	5th + Lincoln	✓
1245	C/S	518 H+R	San Jose + St Mary	✓
1317	Radio	518	Geary + Polk	✓
1332	✓	519	Army + Mission	✓
1350	C/S	518 H+R	Fulton 1800	
1147	Radio	518	Geary + Powell	
[illegible]	[illegible]	[illegible]	[illegible]	
1430	[illegible]	Kohler	off duty	

Case	Start	Finish	Miles	Car	Car No.	Squad	Operator	Officer
194572				[illegible]	067	7		
194585				2-10F	068	11	Mellan - Dubow	
507198	57828	57868	40	2-10F	038	12	[illegible]	
052145	63880	63951		[illegible]	103	[illegible]	Osgrove	
				8-[illegible]			Lucey	
				11-7A				
194504				11-[illegible]	065	[illegible]	Sturke - ~~Hill~~	
				7-[illegible]		10	Sheehan - Becker	
				~~11-7A~~				

Officers Sent	Officers Sent	Car No.	Out	In	Comp't. No.	ACTION TAKEN	
CARDINI STEIGER		5	0655	0755	6	PERSONAL INJURY NO ARREST	
HOWARD	MACKEY	1	0727	0810	7	NO-518	
PFISTER	SANDEN	3	0735	0840	8	P.D 21802 A	
HOWARD	MACKEY	1	0930	1115	9	PERSONAL INJURY [illegible] MADE	22350, 23102
FAGALDE		C/C	1000	/	10	PROPERTY DAMAGE - HIT & RUN - NO ARREST	
Howard		C/S	1100		11	PROPERTY DAMAGE [illegible] NO ARREST	
~~[illegible]~~	SORENSEN OSHEA	7	1107	1210	12	PROPERTY DAMAGE - CITATION	26451A
Kelly	Osuna	8	1108	1120	13	Handled by C.H.P.	
Pfister	Sanden	3	1108	1230	14	PROPERTY DAMAGE - CITATION	
Pardini	Steiger	5	1130	1240	15	PROPERTY DAMAGE - CITATION	22101D
Howard	Mackey	1	1140	135	16	PERSONAL INJURY - CITATION	
—	Sgt Cadigan COD 1406	C/S	1150		17	PROPERTY DAMAGE - HIT & RUN - NO ARREST	
	OSHEA SORENSEN	7	1215	1335	18	Supplementary Rpt. Made	
—	Lord	227	1215		19	[illegible] CITATION	21951
—	Howard	C/S	1245		20	PROPERTY DAMAGE - HIT & RUN - NO ARREST	
Kelly	Osuna	8	1317	1400	21	PROPERTY DAMAGE - CITATION	21811A
Oshea	Sorensen	7	1332	1450	22	PERSONAL INJURY - CITATION	
Howard		C/S	1355		23	[illegible]	
Sandgren	Kelly Osuna	8	1147	1300	24	PROPERTY DAMAGE - HIT & RUN - ARREST MADE	26302A - 21432A

Time Rec'd	Rec'd From	Subject	Address	Rec'd By
1445	RADIO	519	St. Luke's Hosp	DAVE F. GILLAM #1824
1450	—	518	Barnwell + Silver	—
1455	—	518	10th + Lincoln	—
1530	—	528	Broadway + Columbus	—
1546	—	518 H/R	(100) 10th Ave	—
1545	—	518	Pier 38	—
1550	—	519	25th & Church	—
1550	O/V	518 H/R	Guerrero & Duncan	—
1640	RADIO	518	Post bet Stockton Powell	—
1650	—	518	Mission & Main	—
1650	—	519	Geneva + Naples	—
1700	C/S	518 H/R	(100) Page	—
1717	RADIO	518	400 Montgomery	—
1720		518 H/R	Clay + Pierce	—
1755	RADIO	519	Dolores - 17th.	
1800	✓	519	180 PEABODY	
1820	✓	519	Ocean & Alemany	
1848	CO H	518 H/R	(200) MAYNARD	—
1916	RADIO	519	Madrid + Russia	DAVE F. GILLAM #1824
1918	—	519	Powell + Calif	—
1918	—	518	O'Farrell + Powell	—
1920	—	518	Lake Merced + Brotherhood	—
1938	—	—	153 Buena Vista	—
1948	CO D	518	[illegible]	—
1950	RADIO	518	Post + Franklin	~~Brook~~
1950	—	518	Post + Taylor	—
2100	—	518	19th & Sloat	—
2115		518	Mission + Bartlett	—
2130	RADIO	519	12th & Geary	—
2130	—	518	Eddy + Leavenworth	—
2130	—	518	1289 Egbert	—
2150		518 A/R	Turk & Webster	—
[illegible]				
2210	[illegible]			
2223	Radio	519	4 x Bryant	—
2225	—		[illegible]	—
2230	—	518 A/R	Columbus + Taylor	—
2235	—	519	Hayes + Buchanan	—
[illegible]	CO - I	518	Skyline + G. Hiway	Buck
2330	Radio	519	Silver + Mission	✓
2335		519	534 4th St.	~

Officers Sent	Officers Sent	Car No.	Out	In	Comp't. No.	ACTION TAKEN
Lindgren	Bates	12	1445	1550	25	PERSONAL INJURY NO ARREST
		7	1450	1510	26	unable to locate
Sanders	Hinter	3	1355	1400	27	PROPERTY DAMAGE NO ARREST
—	—	—	1530	/	—	241, 222, 247 227 245 228 223 249 248
—	Fagalde	C/S	1530	1630	28	PROPERTY DAMAGE - HIT & RUN NO ARREST
Brewster	~~Fagalde~~ Dickerson	1	1545	1645	29	P.D 21801-A
Hardeman	Wright	2	1550	1717	30	PERSONAL INJURY - CITATION 21800A
Lindgren	Bates	12	1550	1650	31	PROPERTY DAMAGE HIT & RUN NO ARREST
Kelly	Osuna	8	1640	1830	32	PERSONAL INJURY NO ARREST
Brewster	Dubois	1	1650	1750	33	P.D. 12951 - 22101-D
Lindgren	Bates	12	1650	1750	34	PROPERTY DAMAGE NO ARREST
—	Fagalde	C/S	1700	[illegible]	35	PROPERTY DAMAGE [illegible]
—	Wamble	251	1717	1730	36	SETTLED PRIOR TO ARRIVAL
—	Nelson	C/S	1545	/	37	PROPERTY DAMAGE - HIT & RUN - NO ARREST
Osuna	Kelly	8	1460	1515	38	PERSONAL INJURY NO ARREST
LINDGREN	BATES	12	1800	1830	39	unable to locate
HARDEMAN	WRIGHT	2	1820	1950	40	PERSONAL INJURY - CITATION 21453A
—	Taylor	C/S	1830	/	41	PROPERTY DAMAGE HIT & RUN - NO ARREST
Lindgren	Bates	12	1920	2020	42	PROPERTY DAMAGE NO ARREST
Olson	Sweeney	6	1918	1937	43	G.O.A.
Foster	Hogue	5	1918	1940	44	G.O.A.
Dachauer	Harris	7	1920	2050	45	P.D. 21802-A
Olson	Sweeney	6	1938	2040	46	P.D. 22350
		C/S				PROPERTY DAMAGE NO ARREST
Dubois	Brewster	1	2045	2150	48	P.D. 21657 -
Foster	Hogue	5	2046	2100	49	G.O.A.
Dachauer	Harris	7	2100	2200	50	P.D. 21801-A
—	Nineu	C/S	2100	/	51	P.D. no-arrest
Hill	Baker	8	2130	2345	52	P.I. 22350 - 23102
Olson	Sweeney	6	2130	2200	53	G.O.A.
Foster	Hogue	5	2130	2400	54	P.I. No
—	Easton	C/S	2130	2145	55	P.D. H/R no
Sgt Tours	—	K 56	2223	2245	56	Same as line K-61 K-1 K-25 - K-24 -
		—	2220		—	
—	Gillam	C/S	2230	2300	57	PD H/R No
Dachauer	Harris	7	2235	0085	58	P.I. - No
Pinosky	Gallagher	I 4	2256	2339	59	P.D. No.
Pryal	Carlson	3	2330	0045	60	P.I. - [illegible] - 2235 - 12951
Mott	Wise	2	2335		61	

Harbor-Poker Inv.

2345 Radio 519 12th + Irving
2345 ✓ 518 15th + Dolores

License	Start	Finish	Miles	Tour	Car No.	Squad	Operator	Officer
53145				7-3P	373	1	N.C.	
	54155	54199	44	3-11P			Parenti	Cardella
	54199	54260	61	11-7A			Buck	Pryal
532361	50352	50399	47	7-3P	122	2	Howard	MacKay
	50399	50459	60	3-11P			Hooper	Dutton
				11-7A			nc	
531344	66658	66699	40	7-3P	391	3	Pfister	Sandland
	66699	66735	36	3-11P			Hardeman	Wright
	66735	66795	60	11-7A			Becker	Carlson
194569					063	4	nc	
							nc	
532362					099	5	nc	
	46829	46881	52	7-3A			Hogue - Foster	
531340	44834	44875	41	11-7P	391	6	McDonald O'Shea	
	44875	44909	34	7-3A			Sweeney J Harris	
[illegible]				11-7P	097	7	nc	
	65191	66151	59	[illegible]			Baker - Lachmer	
61	65427	65975	48		096	8	Kelly - Osuna	
	57296	57343	47		068		Crayton	Hill

Time Rec'd	Rec'd From	Subject	Address	Rec'd By
[illegible]	Radio	518	(on Grant) Pacific + Broadway	Buck
0054	✓	519	Gilman + Griffith	✓
0108	✓	519	28th + Church	✓
0200	✓	518 H/12	26th + Mission	✓
0227	✓	518	Bush + Van Ness	✓
0230	✓	518	126 Gaven	✓
0345	✓	518	(Unit) Central Ave	✓
0500	✓	518	(") Central Ave	✓
[illegible]	✓	[illegible]	134 Golden Gate	✓
0745	✓	518	786 Jackson	Hampton
0814	✓	518	ARMY & FLORIDA	Hogue
0815	✓	518	MASONIC & TURK	✓
0838	✓	518	46 & VICENTE	✓
[illegible]	✓	[illegible]	8 AVE & J.F.K. DRIVE	✓
0951	✓	[illegible]	1200 FULTON	✓
0955	CADET ARNOLD (COE)	518	WALLER & [illegible]	✓
[illegible]	RADIO	514	21 & YORK	✓

TUESDAY SEP 1 - 1970

Baker Hill 8 2345 0 62 P I No
Olsen Sweeney 6 2345 0050 63 P.D. 22107 - 12951 - 12951

License	Start	Finish	Miles	Tour	Car No.	Squad	Operator
194572					069	9	N.C
194585				2-10P	068	11	
	57866	57910	45	2-10P	038	12	LINDGREN - BATES
[illegible]145	64048	64113		[illegible]	103	24	Sgt. Cosgrove
				[illegible]-11P			Sgt Lucy
				11-7A			
194564				[illegible]-7P	065	25	
				7-[illegible]			[illegible] Sturken
					096		

Officers Assignment		Car No.	Out	In	Comp't No.	ACTION TAKEN
Foster	Hogue	5	0014	0120	1	P.D. 22350
Dachauer	Harris	7	0054	0230	2	P.I. H/R No
Olsen	Sweeny	6	0108	0215	3	P.I. No
Baker	Hill	8	0200	0330	4	PD 22350
Pryal	Carlson	3	0227	0345	5	PROPERTY DAMAGE ARREST MADE 23102 21651 12951
Mott	Wise	2	0230	0335	6	PROPERTY DAMAGE - HIT & RUN - NO ARREST
Pryal	Carlson	3	0345	0430	7	PROPERTY DAMAGE - CITATION 12951 [illegible]
Pryal	Carlson	3	0500	0[illegible]45	8	PROPERTY D[illegible] - NO ARREST
					A=1	
Pryal	Sanden Carlson	3	0745	0845	9	PROPERTY DAMAGE - HIT & RUN - NO ARREST [illegible]
Paras	Mueller	205 [illegible]	0[illegible]4	/	10	PROPERTY DAMAGE - CITATION 22100A 12951
[illegible]	Hammond	204 212	0[illegible]		11	PD No
[illegible]	Mackey	2	[illegible]	1010	12	PERSONAL INJURY - CITATION 22350 (2)
[illegible]	Sanden	3	[illegible]	1005	13	PERSONAL INJURY - CITATION 22350
[illegible]	-	3	0[illegible]	/	14	PROPERTY DAMAGE - HIT & RUN - NO ARREST
Sgt. Connene	-	[illegible] 10	0955	/	15	PROPERTY DAMAGE NO ARREST
Pfister Miller	Sanden Hammond	203 212	3 1005	1135	16	PERSONAL INJURY NO ARREST

WEDNESDAY SEP - 2 1970

WEDNESDAY FEB 9 - 1970

Time Rec'd	Rec'd From	Subject	Address	Rec'd By
1015	RADIO	518	PORTOLA & BURNETT	STEIGER
1056	✓	519	APPLETON & MISSION	✓
1110	✓	518	CAPITOL & THRIFT	Gallagher
1127	✓	518	BAY & DIVISADERO	✓
1242	✓	518	3 & CHINA BASIN	Steiger
1243	✓	518	EDDY & STEINER	✓
1244	✓	518	19 & KIRKHAM	✓
1329	✓	519	ALEMANY EMERG.	✓
1335	✓	518	CRESCENT & BANKS	✓
1350	✓	519	1662 GERRARD	✓
1402	✓	518	2430 SAN BRUNO	✓
1404	OFF HOWARD	518	SHARON (UNIT)	✓
1405	RADIO	518	EDDY & JONES	✓
1418	[illegible]	[illegible]	[illegible]	
1401	[illegible]	[illegible]	[illegible]	
1421	OFF FAGALDE	518	GEARY (400)	✓
1421	" "	518	GEARY (300)	✓
1430		518	SACRAMENTO, VAN NESS	DAVE F. GILLAM #1824
1442	RADIO	519 PED	HEH	DAVE F. GILLAM #1824
1445	C/S	518 H/R	(1000) FILLS	—
1555	RADIO	518	Baker & Masonic	—
1600	—	518	(600) Trumbell	—
1610	—	518	VAN Ness & O'FARRELL	—
1620	C/S	518 H.R.	Mission	—
1620	C/S	518 H.R.	PVT. PROP. Army & Mission	—
1627	RADIO	518	16th & Bryant	—
1640	C.O.I.	518 H/R	2051 23rd Ave	—
1650	RADIO	519	2548 Folsom	—
1650		518	Dolores & San Jose	—
1705	—	519	Fillmore & Bay	—
1715		518	25th & Crossover	—
1746	C.O.I.	518 H/R	Buchanan & Lombard	—
1750	RADIO	518	Fillmore & Golden Gate	—
1810	C/S	519	5th & BALBOA	Friedman ✓
1823	RADIO	519	20th & PACHECO	✓
1823		519	ALEMANY & ST CHARLES	
1845	✓	518 H/R	Clipper & PORTOLA	✓ DAVE F. GILLAM #1824
1915	—	518	16th & Treat	—
1918	—	518	Bryant & Alvarado	—
1920	—	518	Fillmore & Golden Gate	—
1930	—	518	1st & Calif	—

WEDNESDAY SEP -2 1970

Officers Sent	Officers Sent	Car No.	Out	In	Comp't No.	ACTION TAKEN	
AGUILAR	ARMEIT	201 202	1015	/	17	NO AUTO ACCIDENT	
HOWARD	MACKEY	2	1056	1200	18	PERSONAL INJURY NO ARREST	
Kelly	OSUNA	8	11[illegible]	1240	19	PERSONAL INJURY - CITATION	22350 - 12951
O'SHEA	McDONALD	6	1127	1240	20	PROPERTY DAMAGE NO ARREST	
-	MILLER	203	1242	/	21	PROPERTY DAMAGE NO ARREST	
-	LORD	227	1243	/	22	PROPERTY DAMAGE NO ARREST	
McDONALD	O'SHEA McVEIGH	6 226	1244	1405	23	PROPERTY DAMAGE	21806A
HOWARD	MACKEY	2	1329	1430	24	PERSONAL INJURY NO ARREST	
KELLEY	OSUNA	8	1335	1400	25	SETTLED PRIOR TO ARRIVAL	
-	McVEIGH McCORMACK	226 230	1350	/	26	PERSONAL INJURY NO ARREST PERSONAL INJURY NO ARREST	
KELLEY	OSUNA	8	1405	1515	27	PERSONAL INJUR	22350
-	HOWARD	C/S	1404	/	28	PROPERTY DAMAGE NO ARREST	
LINDGREN	BATES	12	1405	1420	29	Unable to locate	
	FAGALDE	C/S	1428	/	30	PROPERTY DAMAGE - HIT & RUN - NO ARREST	
	"	"	1429	/	31	PROPERTY DAMAGE - HIT & RUN - NO ARREST	
Hester	Lanler	K3	1315	1415	32	P.D. No	
Lindgren	Bates	12	1442	1600	33	PERSONAL INJURY NO ARR	
—	Howard	C/S	1445	/	34	[illegible]	
Hardeman	Wright	3	1555	/	~~35~~	Cancelled	
Hooper	Dubour	2	1600	/	35	GONE ON ARRIVAL	
Parents	Pardella	1	1610	/	36	PROPERTY DAMAGE - CITATION	58A
	FAGALDE	C/S	1615	/	37	PROPERTY DAMAGE - HIT & RUN - NO ARREST	
	FAGALDE	C/S	1615	/	38	PROPERTY DAMAGE - HIT & RUN - NO ARREST	
Hooper	Dubour	2	1627	/	39	PERSONAL INJURY - CITATION	21801B
—	Tachet	C/S	1610	/	40	PROPERTY DAMAGE - [illegible] - NO ARREST	
Kelly	Osuna	8	1700 ~~1650~~	1820	41	[illegible]	CK65 22107
Lindgren	Bates	12	1678	1745	42	PROPERTY DAMAGE - CITATION	21803A
McDonald	O'Shea	6	1705	1835	43	PERSONAL INJURY - CITATION	22350
Hardeman	Wright	3	1655	1810	44	PROPERTY DAMAGE - CITATION	23102, 22350
—	Naugan	C/S	1745	/	45	PROPERTY DAMAGE - HIT & RUN - NO ARREST	
Parents	Pardella	1	1750	/	46	Cancelled by Comm	
	Co G FITZER	C/S	1750	1830	47	PERSONAL INJURY NO ARREST	
HARDEMAN	TURIGHT	3	1820	1945	48	PD. 21800, 12951	
HOOPER	DUBOUR	2	1826	/	49	[illegible]	22350
	WARD RICHTERMAN	269 172	1835	/	50	PROPERTY DAMAGE - CITATION	22350
Hoque	Foster	5	1915	2030	51	PD. 21800b.	
Baker	Dachner	7	1918	1935	52	PD 12951. 2235[illegible]	
[illegible]	Kell	8	1920	1930	53	[illegible]	
—	—	8	1930	/	54	GONE ON ARRIVAL	

WEDNESDAY SEP - 2 1970

Time Rec'd	Rec'd From	Subject	Address	Rec'd By
1930	Co E	519 H/R	Pine + Van Ness	DAVE F. GILLAM #1824
1945	Radio	516	Polk & Broadway	
2000	—	518	756 Duboce	
2010	—	518	Balboa & 9th Ave	
2020	Co G	518 H/R	24th & Dolores & Anza	
2025	C/S	518 H/R	Webster & Haight	NANCE
2025	C/S	518	(100) Church	
2027	Radio	518	690 Ft. Mason	DAVE F. GILLAM #1824
2032	—	518	Fillmore & Lombard	
2035	—	519	Clayton & Mkt.	
2040	—	519	Mt. Zion Emerg	
2100	—	518	Green & Clarkson	
2115	—	519	Haight & Mission	
2130	—	518	24th & So. Van Ness	
2130	—	519	2700 Folsom	
2135	—	518	6 Lloyd	
2150	Co G	518 H/R	25th & Judah	
2230	Sgt Walter Jarnagin	Duty		
2230	—	[illegible]	[illegible] Duty	
2350	Co I	518 H-R	21st Nov. Morafo-	
2315	Radio	519	24th & Guerrero	Decker

THURSDAY SEP - 3 1970

Time Rec'd	From	Subject	Address	Rec'd By
0132	Radio	518	10th, Mission	Decker
0145	〃	518	Alemany, County Line	〃
0206	〃	518	1276 Bloom	〃
0212	〃	518	Webster, Fulton	〃
0215	〃	518 H&R Bd	1920 Ingalls	〃
0215	(Co I)	518	Pine & Stockton	〃
0350	(Co I)	518 HR	Polk & McAllister	〃
0425	[illegible]	518 H/R	Italy & Mission	〃
0610	Sgt Walter Jarnagin	off duty		
0610	〃	〃	〃	
0647	Radio	519	Alemany & Trumbull	Garrett
0720	—	518	Edinburgh & Brazil	—
0730	—	518	Franklin & Pacific	〃
0745	—	518	3rd & Fairfax	〃
0745	〃	518	Mission & Italy	〃
0750	〃	518	Howard & 10th.	〃
0805	〃	518	400 Pierce	〃
0825	〃	[illegible]	17[illegible] S[illegible]	[illegible]

WEDNESDAY SEP - 2 1970

605 9

Officers Sent	Officers Sent	Car No.	Out	In	Comp't No	ACTION TAKEN
—	Foley	C/S	1930	/	55	PROPERTY DAMAGE - HIT & RUN - NO ARREST
Parento	Pordilla	1	1945	/	56	PROPERTY DAMAGE - [illegible] 26453, 12951
Mahoney	Caldera	262 265	2000	2145	57	PROPERTY DAMAGE - CITATION 58A
Crayton	Hill	8 ~~269~~ ~~267~~	2010	2130	58	P.D. 22350 - 22100b - 1 Tow - Same as K 62
—	Pamfiloff	C/S	2000	/	59	PROPERTY DAMAGE - HIT & RUN - NO ARREST
—	NANCE	C/S	1930	2000	60	PROPERTY DAMAGE - HIT & RUN - NO ARREST
—	—	C/S	2000	2030	61	PROPERTY DAMAGE NO ARREST
Crayton ~~Hardeman~~	Hill ~~Wright~~	8	2027	2130	62	P.D. 22350 - 22100b 1 Tow - Same as K 58
~~Hooper~~	~~Dubour~~	2	2032	/	63	PROPERTY DAMAGE - CITATION 22550, 12951
Hogue	Foster	5	2035	2050	64	No report desired
Hardeman	Wright	3	2040	2115	65	PI No
Hogue	Foster	5	2100	2120	66	Settled prior to arrival
Baker	Dachauer	7	2115	2300	67	PD 58a.
Lindgren	Bates	12	1845	1900 ~~1895~~	68	PROPERTY DAMAGE - CITATION 21703
—	—	12	1845	1895	69	SETTLED PRIOR TO ARRIVAL
Hardeman	Wright	3	2135	2230	70	P.D. 11020 - 58a 1 Tow
—	Eelfeld	C/S	2140	2230	71	PD - HR No
—						
	John Finn	Co I C/S	2350	/	73	P.D. H R.
Baker	Dachauer ~~Dachauer~~	7	2315	0035	72	PD H & R 12951

THURSDAY SEP - 2 1970

Officers Sent	Office Sent Car No.	Car No.	Out	In	Comp't No	ACTION TAKEN
Harris	Sweeney	6	0132	0200	1	No evidence of accident
Carlson	Becker	3	0145	0245	2	PROPERTY DAMAGE NO ARREST
Hogue	Foster	5	0206	245	3	PD - 12951. 22350
Buck	Pryal	1	0212	0430	4	PD 21650 2 Tow
Baker	Dachauer	7	0215	0430	5	No evidence of accident
Wasley	Lang	A 2	0215	0315	6	P.D. No
	Paulsen	Co E C/S	0350	0400	7	P.D. H R. - No
Becker	Carlson	3	0425	0450	8	~~NO. COMPLAINANT~~ NO. COMPLAINANT
Pardini	Steiger	5	0647	0755	9	PERSONAL INJURY - CITATION 22350 - 12951
Howard	Mackey	2	0720	0845	10	PROPERTY DAMAGE - CITATION 2 (22350)
Harrington	Jackson	1	0730	0750	11	GONE ON ARRIVAL
Aguilar ~~Mueller~~	Derenale	208 210	0745		12	
Pfister	Sanden	3	0745	0820	13	SAME AS K-67 Wed. 2 Sept. 70.
Harrington	Jackson	1	0750	0755	14	CANCELLED BY RADIO Handled by C.H.P.
Miller	Mueller	205 206	0805	0850	14	NO REPORT DESIRED
[illegible]	[illegible]	K3	0835	0935	15	PROPERTY DAMAGE - CITATION 22350 JC 21703

606
THURSDAY SEP - 3 1970

License	Start	Finish	Miles	Tour	Car No. Squad	Squad	Operator	Officer
531345	54260	54277	16	7-3P	373	1	HARRINGTON	JACKSON
	54277	54310	33	3-11P			Vernali	Brewster
				11-7A			N.C.	
532361	76470	76521	57	7-3P	082	2	HOWARD	MACKEY
	76527	76552	25	3-11P			Parenti	Hoopes
				11-7A			N.C.	
531344	66803	66865	62	7-3P	391	3	PFISTER	SANDEN
	66865	66911	47	3-11P			Hardeman	Lindgren
	66912	66944	32	11-7A			FORSLIND	CARLSON
194569				7-3P	063	4	N.C. "Meilicke"	School Patrol.
				3-11P			N.C.	
532362	46881	46921	40	6-2P	099	5	PARDINI	STEIGER
	46921	46961	40	7-3A			Hogue	Baker
531340		44935	26	..-7P	397	6	Mc DONALD	HOCH
				7-3A				
532360	66[illegible]			[illegible]-7P	097	7	N.C.	
				7-3A			~~Dardnack~~ Hans	~~Steiger~~ Tk
523361	50448	50598	50	[illegible]	122	8	Kelly	OSUNA
	57348	57383	35	[illegible]	068		Greene	Crayton

Time Rec'd	Rec'd From	Subject	Address	Rec'd By
0845	Radio	518	2030 Gough	Hampton
0900	"	518	7th + IRVING	GARRITT
0935	"	518	1100 Holloway	"
0936	"	518	3Rd + Hudson	"
0950	"	518	1450 Golden Gate ~~Bryant~~ & 25th	
1010	C/S	518 H/R	Schwerin 400	
1010	C/S.	518 H/R.	O'FARRELL 100	
1030	C/S	518 H/R.	130 Staples.	
1040	Radio	518	LAGUNA HONDA -	FOREST-HILL
1115	"	518 HR	McAllister. Buchanan	Nuly
1135	"	519	25th + Folsom	~~Garrett~~.
1255	"	519	24th + Church	"
1300	C/S	518 H/R	MARKET 3900	"
1300	Radio	519	Valleso + Steiner	"
1315	"	518	PARKER + Mc ALLISTER	
1340		519	Ellis + FRANKLIN	
1410		Gone off duty		
1440	Radio	519		
1500	Radio	578	Bayshore + Silver	Corneth
1500	RADIO	58	Hyde & Turk	Pardella
			Divisadero & Columbus	Pardella

THURSDAY SEP - 3 1970 607

License	Start	Finish	Miles	Tour	Car No.	Squad	Operator	Officer
532361	[illegible]			11-7P	069	9		
				7-3				
194585	57[illegible]			2-10P	068	11	NC	
507198	57[illegible]			2-10P	038	12	N.C.	
052145	64174	64237		7-3P	103	24	Sgt COSGROVE	HARRISON
				3-11P				
				11-7A			YARNELL	BUCK
194564				7-3A	065	25	Sturken	~~[illegible]~~ DACHAUER
						8	S/CP	

Officers Sent	Officers	Car No.	Out	In	Comp't. No.	ACTION TAKEN	
Harrington	JACKSON	1	0845	1000	16	P.I. NO.	
HOWARD	MACKEY	2	0900	0945	17	SETTLED PRIOR TO ARRIVAL	
Milem	HAMMOND	211 212	0935	1040	18	PROPERTY DAMAGE - CITATION	22350
PFister	SANDEN	3	0935	1035	19	PROPERTY DAMAGE NO ARREST	
ARHEIT	AGUILAR	202 208	0950	1100	20	PROPERTY DAMAGE - CITATION	22450A
	HOWARD	C/S	1010	—	21	PROPERTY DAMAGE - HIT & RUN - NO ARREST	
	"	C/S	1010	—	22	PROPERTY DAMAGE - HIT & RUN - NO ARREST	
	GAGNON	COH	1030	—	23	~~PROPERTY DAMAGE - [illegible] ARREST~~	Parties Advised.
HOWARD	MACKEY	2	1040	1115	24	GONE ON ARRIVAL	
	McDONALD Hoch	6	1115	1330	25	PROPERTY DAMAGE - CITATION	PD 23102 - 20002A VC
Steiger	Pardini	K5	1135	1300	26	PERSONAL INJURY NO ARREST	
HARRINGTON	JACKSON	1	1255	1410	27	~~Malicious Mischief~~	ASSAULT REPORT MADE
	HOWARD	C/S	1300	1315	28	PROPERTY DAMAGE - HIT & RUN - NO ARREST	
Kelly	OSUNA	8	1300	1415	29	PERSONAL INJURY - CITATION	12951 VC
PFister	SANDEN	3	1315	1345	30	NO REPORT DESIRED	
	Miller	205	1340	1450	31	PERSONAL INJURY - CITATION	21801 A 12951
McDonald	Hoch	6	1440	1550	32	PERSONAL INJURY - CITATION	21703 VC PD 21703
Kelly	Osuna	8	1438	1505	33	SETTLED PRIOR TO ARRIVAL	
Harper	Parente	2	1500	1530	34	SETTLED PRIOR TO ARRIVAL	

THURSDAY SEP - 2 1970

Time Rec'd	Rec'd From	Subject	Address	Rec'd By
1501	RADIO	519	1295 - 28TH AVE	Pardella
1528	RADIO	519	ALVISO & URBANO	Pardella
1540	RADIO	518	Turk & POLK	Pardella
1547	RADIO	519	445 CARL	Pardella
1551	RADIO	518	Powell & O'Farrell	Pardella
1607	RADIO	519	MARKET & OCTAVIA	Pardella
1610	RADIO	518	STOW LAKE	Pardella
1615	OFF. FAGALDE	518 H&R	CABRILLO (UNIT BLK)	Pardella
1628	Co "I"	518	BEACH & TAYLOR	Pardella
1630	OFF. CLARK	O/V 518	VISITICATION & BAYSHORE	Pardella
1655	RADIO	519	3rd & Newcomb	Pardella
1720	RADIO	518	636 SHRADER	Pardella
1720	RADIO	519	Great Hiway & SLOAT	Pardella
1730	Co. I	518 H/R	PRV PROP 34TH & SLOAT	Pardella
1745		518 H&R	STONESTOWN PARKING LOT	Pardella
1745	Co. I	518 H&R	1370 PORTOLA	Pardella
1755	CO H	518 H&R	EXCELSIOR & MADRID	NANCE
1810	—	518	SPEAR. HARRISON	
1825	C/S	518	Laguna & Oak	Tull
1830	RADIO	518	BROADWAY & Churchhill	Daly
1902	RADIO	518	FELL & STEINER	Pardella
1911	RADIO	518	24TH & BALBOA	Pardella
1925	RADIO	518	9TH & MARKET	Pardella
1941	RADIO	518	HEARST & Genesee	Pardella
2000	RADIO	519	GROVE & DIVISADERO	Pardella
2055	RADIO	519	O'Farrell & Leavenworth	Pardella
2136	RADIO	518	Powell & Market	Pardella
2136	RADIO	518 H/R	3584 - 17TH ST	Pardella
2200		518	Crossover Dr & 25TH Ave	
2215	[illegible]			
2220	[illegible]			
2245	C/S	518 H&R	3rd & HOWARD	Tull
2249	C/S	518 H&R	(2400) San Bruno	Decker
2330	Radio	518	Geneva, Madrid	✓
2330	"	Road Auto	WEBSTER & GERRY	J Foster

FRIDAY SEP - 4 1970

0021	Radio	519 H&R	Silver, San Bruno	Decker
0012	"	518	Hayes & Divisadero	✓
0119	✓ Co. E	518	Turk & Van Ness	✓
0135	✓	518	Turk & Van Ness	✓

THURSDAY SEP - 3 1970

Officers	Officers	Car No.	Out	In	Comp't No.	ACTION TAKEN
Hardiman	Lindgren	3	1500	1615	35	PERSONAL INJURY - CITATION 21800 A & 12500 B VC
Hooper	Parenti	2	1528		36	PERSONAL INJURY - CITATION 21650
Hooper	Parenti	2	1540		37	PROPERTY DAMAGE - HIT & RUN - NO ARREST
McDonald	Hoch	6	1547	1710	38	PERSONAL INJURY - CITATION 22350
Vernali	Brewster	1	1551		39	GONE ON ARRIVAL
Kelly	Osuna	8	1606	1715	40	PERSONAL INJURY - CITATION 12951 & 4454A
Lord	Hankins	227 247	1557		41	PROPERTY DAMAGE - CITATION 22350 VC & 1295 1 VC
—	Fagalde	C/S	1600	1615	42	PROPERTY DAMAGE NO ARREST
—	Sgt Calbaro	C/S	1615	1625	43	PROPERTY DAMAGE NO ARREST
—	Clark	250	1630		44	PROPERTY DAMAGE - CITATION 22350
Brewster	Vernali	1	1655		45	PERSONAL INJURY NO ARREST
Kelly	Osuna	8	1720	1750	46	NO AUTO ACCIDENT AT THIS LOCATION
Hardiman	Lindgren	3	1704	1830	47	PERSONAL INJURY - CITATION 21804A VC
—	Pachet	C of T C/S	1700	1725	48	PROPERTY DAMAGE - HIT & RUN - NO ARREST
—	Sgt Calbaro	C/S	1700	1730	49	PROPERTY DAMAGE - HIT & RUN - NO ARREST
—	Sgt Calbaro	C/S	1615	1700	50	PROPERTY DAMAGE - HIT & RUN - NO ARREST
—	Taylor	C/S	1715	/	51	PROPERTY DAMAGE - HIT & RUN - NO ARREST
—	Hooper Parenti	2	1810	1990	52	PROPERTY DAMAGE - CITATION 21802 a
Cancelled	Till	C/S	1825	/	53	PROPERTY DAMAGE NO ARREST
	Warner	243	1830	2000	54	PROPERTY DAMAGE NO ARREST
Hogue	Baker	5	1900	2015	55	PROPERTY DAMAGE NO ARREST
Greene	Crayton	8	1910	1970	56	NO REPORT DESIRED
—	Williams	272	1922	2122	57	518 PC 22108 VC
Hardiman	Lindgren	3	1941	2105	58	PERSONAL INJURY - CITATION 22350 VC
Greene	Crayton	8	2000	2130	59	PERSONAL INJURY - CITATION 22107
Hogue	Baker	5	2055	2150	60	PERSONAL INJURY - CITATION 22350
Vernali	Brewster	1	2135	2215	61	PROPERTY DAMAGE NO ARREST
Hooper	Parenti	2	2135	2220	62	PROPERTY DAMAGE - HIT & RUN - NO ARREST
Greene	Crayton	8	2200	2330	63	PERSONAL INJURY NO ARREST
Pachet	Till	C/S	2240	/	64	PROPERTY DAMAGE - HIT & RUN - NO ARREST
	Petrie	C	2249	/	65	PROPERTY DAMAGE - HIT & RUN - NO ARREST
Hogue	Baker	5	2330	0045	66	PROPERTY DAMAGE - CITATION 22350
Foster	Foster	CK1	2330	-	67	Road Accid Rpt made - 1 male booked 10851

FRIDAY SEP 4 1970

~~Hardiman~~ Carlson	~~Lindgren~~ Forseland	3	0021	0130	1	PERSONAL INJURY NO ARREST H&R
Greene	Crayton	8	0012	0145	2	PERSONAL INJURY NO ARREST
Tara	Senkir	E-3	0119	/	3	Parties advised
Hogue	Baker	5	0135	0155	4	GONE ON ARRIVAL

FRIDAY SEP - 4 1970

Ice	Start	Finish	Miles	Tour	Car No.	Squad	Operator	Officer
531345	54310	54343	33	7-3P	373	1	HARRINGTON	JACKSON
	54343	54376	33	8-11P			Vernali	Brewster
	54376	54414	38	11-7A			Buck	[illegible]
532361	76552	76605	53	7-3P	082	2	HOWARD	MACKEY
	76643	76685	42	[illegible]			Parenty	Hooper
	76643	76685	42	11-7A			Mott	Wise
531344	66944			[illegible]	391	3	N.C.	
				8-11P			NC	
	66959	67006	47	[illegible]				
				7-3P	063	4	N.C	[illegible]
				[illegible]				
532362	46961	47006	45	6-2P	099	5	Steiger	Pardini
	47006	47046	40	[illegible] 3A				
531340	44935	45102	67	[illegible]	397	6	McDonald	Daly
	45102	45158	56	[illegible]				
532360	66151				097	7	Oshea	Sorensen
194585	57400			7-3A	068		NC	
523361	~~50598~~	57455	55	[illegible]	122	8	Kelly	Hoch
	57455	57492	37	[illegible]				

Time Rec'd	Rec'd From	Subject	Address	Rec'd By
0424	Radio	519	Buena Vista West Frederock	Decker
0620	[illegible]	515 H&R	3057- Army	✓
0630	[illegible]	[illegible]		
0630	[illegible]	[illegible]		
0742	Radio	518	2831 ARMY ST	GARRETT
0840	✓	519	GEARY & SCOTT	—
0921		519	EARL & GILMAN	✓
0930	✓	519 (PED)	Jones & Geary	Hampton
0940	c/s	518 H/R	KEARNY 800	GARRETT
1015	Radio	519	340 PINE RM 304	—
1020	c/s	518	9th & IRVING	—
1050	Radio	518	HARRIET & HARRISON	
1055	c/s	518 H/R	FLORIDA 1400 BLK	
1100	c/s	[illegible]	Tunnel (100)	
1[illegible]	Radio	518	Fillmore & Grove	Walden
1147	RADIO	519	Lakemeed Beethoven	Wink
11[52]	Radio	519	Polk & Clarrell	Walden
11[illegible]	Radio	515	7th & Missouri	Walden
1220		518	LEAVENWORTH & JEFFERSON	
1230	c/s	518 H/R	Keith 1400	—
1250	Radio	519	SAN BRUNO & SAN MATEO	—

FRIDAY SEP - 1 1970

License	Start	Finish	Miles	Tour	Car No.	Squad	Operator
		XX		11-7P	069	9	NM (C.E.)
				7-3A			N C
194585				2-10P	068	11	"
507198				2-10P	038	12	"
052145				7-3P	103	24	N. C.
				3-11P			N.C
				11-7A			SGT. YARNELL
194565				7-3P	065	25	N C.
				7-3A			SHERMAN & BECKER

FRIDAY SEP -4 1970

Time Rec'd	Rec'd From	Subject	Address	Rec'd by
1300	Radio	518 H/R.	Folsom & 2nd St	CARROLL
1305	"	518	Visitacion & Rutland.	
1320	"	518	3rd & Revere	
1410	[illegible]	[illegible]	[illegible]	[illegible]
1415	[illegible]	[illegible]	[illegible]	[illegible]
1417	RADIO	519	24th & Potrero	GARRETT
1430	"	518	Leavenworth & Pacific	—
1430	C/S	516 H&R	Brannan 600	—
1500	OFF NEVILLE	518	Geary & Divisadero	PARDELLA
1505	Co. H	518 H&R	4800 BLK MISSION	PARDELLA
1515	C/S	518 H&R	Sacramento (500)	PARDELLA
1532	RADIO	518	Juniper Serra & Holloway	PARDELLA
1532	C/S	518 H&R	PRIV. PROD. 400 BK North Point	PARDELLA
1537	RADIO	518	Marina Green Parking Lot	PARDELLA
1539	RADIO	211	288 Arlington	PARDELLA
1631	C/S	518 H&R	1200 BLK Cortland	PARDELLA
1645	RADIO	519	Geneva & San Jose	PARDELLA
1655	RADIO	518 H&R	2212 – 25TH ST	PARDELLA
1700	RADIO	518	5TH & Bryant	Pardella
1725	RADIO	518	3rd & Army	Pardella
1745	Radio	518 H&R	859 25th Ave	Walden
1755	Radio	518 H&R	5th & Lake	Walden
1800	Radio	518	Ashbury & Waller	Walden
1805	[illegible]	518	Van Ness & O'Farrell	Walden
1815	Radio	518	Mary Webster	Walden
1840	RADIO	518	Guerrero & 16TH	Pardella
1902	Co F	518	17TH & Castro	Pardella
1922	RADIO	518	575 Burnett	Pardella
1922	RADIO	518	Geary & Lyon	Pardella
1922	RADIO	518	Calif & Walnut	Pardella
1925	RADIO	518	39TH & Noriega	Pardella
1940	RADIO	518 H/R	4598 Mission	Pardella
1942	RADIO	518	550 Fell St	Pardella
2000	RADIO	519	Arlota & Bayshore	Pardella
2032	RADIO	518	Stanyan & Grattan	Pardella
2045	RADIO	519	3600 Mission	Pardella
2046	[illegible]	519 H&R	Virginia & Prospect	Pardella
2047	C/S	518	Cal & Laguna	Pardella
2112	Co I	518	12TH Ave & Irving	Pardella
2128	RADIO	519	20TH Ave & Irving	Pardella
2145	RADIO	519	Ocean & Otsego	Pardella

FRIDAY SEP -4 1970

Officers Sent	Officers Sent	Car No.	Out	In	Comp't No.	ACTION TAKEN
	Facalde	C/S	1300	/	23	PROPERTY DAMAGE - HIT & RUN - NO ARREST
McDonald	Daly	6	1305	1530	24	[redacted] PERSONAL INJURY [redacted] 21802A & 4603
HARRINGTON	JACKSON	1	1250	1330	25	PROPERTY DAMAGE - HIT & RUN - NO ARREST
Kelly	Hoch	8	1415	1535	26	PERSONAL INJURY - HIT & RUN - NO ARREST
OSHEA	SORENSON	7	1351	1450	27	PROPERTY DAMAGE - CITATION 21802A
—	Howard	C/S	1430	/	28	PROPERTY DAMAGE - HIT & RUN - NO ARREST
NEVILLE	MILEM	212 209	1420	1500	29	PROPERTY DAMAGE - CITATION 26453 VC
—	SGT LEHANE	CoH C/S	1505	1530	30	PROPERTY DAMAGE - HIT & RUN - NO ARREST
—	FAGALDE	C/S	1505	1525	31	PROPERTY DAMAGE - HIT & RUN - NO ARREST
OLSHEA	SORENSEN	7	1531	1645	32	PROPERTY DAMAGE - CITATION 21658A
—	FAGALDE	C/S	1532	/	33	PROPERTY DAMAGE - HIT & RUN - NO ARREST
McDONALD	DALY	6	1536	1635	34	PROPERTY DAMAGE NO ARREST
PARENTI	HOOPER	2	1538	165	H-45	Robbery Report made
—	FAGALDE	C/S	1630	/	35	PROPERTY DAMAGE - HIT & RUN - NO ARREST
VERALI	BREWSTER	1	1645		36	PERSONAL INJURY NO ARREST
PARENTI	HOOPER	2	1655	1745	37	PROPERTY DAMAGE - HIT & RUN - NO ARREST
—	DITO	242	1700	1845	38	PERSONAL INJURY - CITATION 21453 A
O'SHEA	SORENSEN	7	1730	1830	39	PERSONAL INJURY NO ARREST
—	Pennebaker	251	1745	1900	40	PROPERTY DAMAGE - HIT & RUN - NO ARREST
—	Fitzer	COG C/S	17[illegible]	/	41	PROPERTY DAMAGE - HIT & RUN - NO ARREST
Kelly	Hoch	8	1610	170	42	PROPERTY DAMAGE - CITATION 22450 VC
Daly	McDonald	6	17[illegible]	1828	43	PROPERTY DAMAGE - CITATION 22350 VC
—	Nicholson	245	1815	1910	44	PROPERTY DAMAGE - HIT & RUN - NO ARREST
Parenti	Hooper	2	1830	1945	45	PROPERTY DAMAGE - CITATION 21801 D
—	GIDAL	COF C/S	1900	/	46	PROPERTY DAMAGE NO ARREST
HOGUE	BAKER	5	1908	2045	47	[redacted]
OLSEN	SWEENEY	6	1921	2021	48	PROPERTY DAMAGE NO ARREST
Greene	Crayton	8	1922	2020	49	PROPERTY DAMAGE - CITATION 21802A
—	PENNEBAKER	251	1925	2035	50	PROPERTY DAMAGE - CITATION 22350 & 12951 VC
WALSH	WILLIAM	268 272	1937	2040	51	PROPERTY DAMAGE - HIT & RUN - NO ARREST
—	WARNKE	243	1942	1955	52	G. O. A
Vernale	Brewster	1	2000	2130	53	PERSONAL INJURY - CITATION 21801 A
Greene	Crayton	8	2032	2130	54	PROPERTY DAMAGE NO ARREST 1 - Tow
Hogue	Baker	5	2045	230	55	PERSONAL INJURY - CITATION 21658 A
Hooper	Parenti	2	2046	2230	56	PERSONAL INJURY - HIT & RUN - NO ARREST
—	TULL	C/S	2030	2045	57	PROPERTY DAMAGE NO ARREST
—	CHIGNEN	I 315	1945	2045	58	PROPERTY DAMAGE NO ARREST
GREEN	CRAYTON	8	2128	2230	59	PROPERTY DAMAGE - CITATION 21802A
OLSEN	SWEENEY	6	2145	2315	60	PERSONAL INJURY - CITATION No

FRIDAY SEP - 4 1970

Time Rec'd	Rec'd From	Subject	Address	Rec'd By
2216	[illegible]			
2225	[illegible]			
2225	C/S	518 H&R	VAN Ness & CALIFORNIA	Pardella
2225	C/S	518	SANSOME & Embarcadero	Pardella
2230	C/S	518 H&R	21st st & S Carlos	Full
2237	OFF. HOOPER	518	17th & Harrison	Pardella
2300	C/S	518	7th & Harrison	
2310	Radio	518	Hyde Bay	Decker
2316	✓	518 - 102	24th, Dolores	✓
2334	✓	518	891 - 41st. Ave.	✓
2335	✓	518	Sylvan Slout	✓
2337	✓	519 Ped	Post, Polk	✓
~~0044~~	~~✓~~	~~518 HR~~	~~Washington, Polk-V.Ness~~	✓
~~0045~~	~~Radio~~	~~519~~	~~25th, Florida~~	✓
~~0100~~	~~✓~~	~~518~~	~~1100 - Mariposa~~	✓
~~0123~~	~~✓~~	~~519~~	~~Mission, Ocean~~	✓
~~0124~~			~~2nd, Geary~~	
0044	C/S	518 H&R	Washington, Bet. Polk V.Ness	Decker
0045	Radio	519	25th, Florida	✓
0100	✓	518	1100 - Mariposa	✓
0123	✓	519	Mission, Ocean	✓
0124	✓	519	2nd, Geary	✓
0151	✓	518	50 - Presidio	✓
0227	✓	518	Van Ness, Bay	✓
0245	✓	519	21 st, Lincoln	✓
0303	✓	519	2864 - Fulton	✓
0318	✓	519	20th, Taraval	✓
0327	✓	519	26th, Bryant	✓
0329	✓	518	Geary, Franklin	✓
0330	✓	519	Geary, Scott	✓
	✓	~~518~~	~~Bay & Van Ness~~	
0345	✓	518	5th, Howard	✓
0430	C/S	518 H&R	3rd, Palou	✓
0630	Radio	518	3600 Market	✓
0635	Radio	518	~~3600~~ 18th. Collingwood	
0630	[illegible]	[illegible]		
0630	[illegible]	[illegible]		
0600	Mott	518	Lisbon Russia	✓

FRIDAY SEP - 4 1970

Officers Sent	Officers Sent	Car No.	Out	In	Comp't. No.	ACTION TAKEN
—	NANCE	C/S	2225	—	61	PROPERTY DAMAGE - HIT & RUN - NO ARREST
—	NANCE	C/S	2225	—	62	PROPERTY DAMAGE NO ARREST
—	Tull	C/S	2230	—	63	PROPERTY DAMAGE - HIT & RUN - NO ARREST
Parenti	Hooper	2	1745	1845	64	PROPERTY DAMAGE - CITATION 21802 A
—	Tull	C/S	2310	—	65	PROPERTY DAMAGE NO ARREST
Pryal	Buck	1	2310	0010	66	PROPERTY DAMAGE - CITATION 21658A
Mott	Wise	2	2316	0123	67	PROPERTY DAMAGE - CITATION 23102 - 22350 - 12951 & War. 647F
Carlson	Forslind	3	2334	0000	68	No Police report required
Greene	Crayton	8	2335	0035	69	PROPERTY DAMAGE - CITATION 21703
Olsen	Sweeny	6	2337	0100	70	PERSONAL INJURY NO ARREST
—	Gallagher	E	0044		71	PROPERTY DAMAGE - HIT & RUN - NO ARREST
Carlson	Forslind	3	0041		72	
—	Walsh	268	0100		73	
Mott	Wise	2	0123		74	
Hogue	Baker	5	011		75	
—	Gallagher	E	0044		1	PROPERTY DAMAGE - HIT & RUN - NO ARREST
Carlson	Forslind	3	0041	0330	2	P.D. 23102 - 22350 - 1 Juv Bkd. 602 W&I.
Williams	Walsh	268	0100	0300	3	PROPERTY DAMAGE NO ARREST
Mott	Wise	2	0123	0327	4	PERSONAL INJURY - CITATION'S 23102 - 22350 - 12951 - 3 Tows
Hogue	Baker	5	0110	0300	5	PERSONAL INJURY - CITATION 22350
Greene	Crayton	8	0151	0320	6	PROPERTY DAMAGE - HIT & RUN - NO ARREST
Olsen	Sweeny	6	0227	0320	7	GONE ON ARRIVAL
Pryal ~~Vernali~~	Buck ~~Brewster~~	1	0206	0340	8	P.I. 21801 A - 12951
[illegible]		[illegible]	0303	—	9	PERSONAL INJURY NO ARREST
[illegible]	DeLorenza	I-2	0257	—	10	Parties Advised
Mott	Wise	2	0327	0530	11	PERSONAL INJURY - CITATION 20002 A - 22350
Carlson	Forslind	3	0329	0530	12	P.D. 23102 - 22350 - 1 - Tow 1 Man Booked
Hogue	Baker	5	0330	0440	13	PROPERTY DAMAGE - CITATION 21453 A
Pryal ~~Vernali~~	Buck ~~Brewster~~	E 10 1	0340	0440	14	P.I. No
Thorne	—	C	0430	—	15	PROPERTY DAMAGE - HIT & RUN - NO ARREST
Hogue	Baker	5	0005	0110	16	PROPERTY DAMAGE - CITATION 22350
Pryal	Buck	1	0045	0200	17	P.D. 22350 - 12951 - 647 F auto
Mott	Wise	2	0600	0100	18	PROPERTY DAMAGE - CITATION 22350

SATURDAY SEP - 5 1970

License	Start	Finish	Miles	Tour	Car No.	Squad	Operator	Officer
531345	54414	54449	25	[illegible]	373	1	HARRINGTON	JACKSON
	54449	54473	24	[illegible]			Vernali	Pardella
	54473	54522	49	[illegible]			[illegible]	
532361	~~76685~~	~~76712~~	27	7-3P	082	2	N/C	
	76685	76712	27	3-11P			Brewster	Hoo[illegible]
	76712			11-7A			Mott	Wise
5[illegible]	67006	67055	49	7-3P	39	3	N/C	
				3-11P			[illegible]	Parente
					083	4	N.C	Schoo
				3-11P				
	~~47046~~			6-2P	099	5	N.C.	
	47046	47070	24	7-3A			Foster	Hoave
531340	45~~158~~ 060	45104	44	11-7P	397	6	Mc Donald	Daly
	45104	45134	30	7-3A			Olsen	Baker
532360	66~~181~~ 085	66130	45	[illegible]	097	7	OSHEA	SORENSEN
	66130	66115	45	[illegible]				
	57492			[illegible]		8	N.C.	
	57492	57560	68		068			

Time Rec'd	Rec'd From	Subject	Address	Rec'd By
0750	Radio	518	LINCOLN - 6TH AVE	Howard
0830	✓	518	GENEVA - NAPLES	✓
0900	✓	519	BAKER GROVE	✓
0905	C/S	518	1100 HOWARD (OFFICE)	✓
1125	Radio	518	19TH + HOLLOWAY	LAZZARESCHI
1135	–	518	25th + CALIF	GARRETT
1140	C/S	518 (H+R)	(4300BL) 17th ST.	✓
1140	RADIO	3RD + ALARM	16th + MISSION	✓
1205	✓	519	41ST KIRKHAM	Howard
1210	–	519	25th + CALIF	✓
1220	C/S	518 H/R	BATTERY OFF RAMP	✓
1245	RADIO	518	24th + BRYANT	✓
1250	C/S	909 - 518	(600) BROADWAY	✓
1305	Radio	518	VALLEJO - MASON	✓
1315	C/S	909 - 518	(1300) HARRISON	✓
1333	RADIO	518	25th CROSS OVER	✓
1400	✓	519	BANKS - CRESENT	✓
1405	✓	518	BUSH - SCOTT	✓
1405	[illegible]		[illegible]	
1420	[illegible]	[illegible]		
1420	C/S	909 518 H/R	GENEVA - MADRID	✓

License	Start	Finish	Miles	Tour	Car No.	Squad	Operator	Officer
[illegible]				[illegible]	[illegible]	9	N.C.	
[illegible]				[illegible]	[illegible]	11	N.C	
507198				[illegible]		12	N.C.	
[illegible]				[illegible]	[illegible]	24	N.C.	
				[illegible]			Yarnell	
[illegible]				[illegible]	06	25	N.C.	

Officers Sent	Officers Sent	Car No.	Out	In	Comp't No.	ACTION TAKEN
Harrington	Jackson	1	0750	0900	19	PROPERTY DAMAGE NO ARREST
~~[illegible]~~	Mueller	206	0830	0930	20	PROPERTY DAMAGE NO ARREST
Milen	Milen Neville	209 211	0900	1100	21	PERSONAL INJURY NO ARREST
Howard	—	C/S	0905	/	22	PROPERTY DAMAGE NO ARREST 2 wh m/c J. Santistevan #313 Sgt. van Tricht notified
Oshea	Sorensen	7	1135	1245	23	~~PROPERTY DAMAGE NO ARREST~~ PROPERTY [illegible] - CITATION 21703
McDonald	Daly	6	1135	1200	24	NO AUTO ACCIDENT
Beare	—	C/S	1140	/	25	PROPERTY DAMAGE - HIT & RUN - NO ARREST
203 211	230-224 201-209	287	1140	/	D60	ASSIST RENDERED
McDonald	Daly	6	1205	1400	26	PERSONAL INJURY - CITATION 22350
	Marsh	COG	1130	/	27	PERSONAL INJURY NO ARREST
Bertacelli	—	C/S	1220	/	28	PROPERTY DAMAGE - HIT & RUN - NO ARREST
Harrington	Jackson	1	1245	1400	29	PROPERTY DAMAGE - CITATION 21801 Ave
Bertacelli		C/S	1250	/	30	PROPERTY DAMAGE - HIT & RUN - NO ARREST
Oshea	Sorensen	7	1305	1440	31	~~PROPERTY DAMAGE - CITATION~~ PROPERTY [illegible] ~~21703~~
Bertacelli		C/S	1315		32	PROPERTY DAMAGE - HIT & RUN - NO ARREST
Milen	Neville	209 211	1333	1500	33	PROPERTY DAMAGE - CITATION 22750, 12951
McDonald	Daly	6	1400	1410	~~34~~	No 519
McDonald	Daly	6	1405	1525	34	PROPERTY DAMAGE - CITATION 22161
Beare		C/S	1420		35	Supplementary Rept (see [illegible] 3 Sept 70)

SATURDAY SEP - 5 1970

Time Rec'd	Rec'd From	Subject	Address	Rec'd By
1438	RADIO	518	735 Commercial	DAVE F. GILLAM #1824
1500	COD	518 H/R	3883 25th St.	—
1515	RADIO	519	Bush + Fillmore	—
1520	—	518	U.C. Hosp on Parnassus	—
1521	—	519	23rd + Potrero	—
1525	—	518	Fell + Van Ness	—
1530	—	518	Polk + Ellis	—
1535	—	518	2422 Mission	—
1620	—	519	Bay + Leavenworth	—
1630	C/S	518	Broadway + Stockton	—
1635	O/V	518 H/R	Beale + Mission	—
1705	RADIO	519	Army + L. Van Ness	—
1712	—	519 PED	85 Tioga	—
~~1710~~	~~C/S~~	~~518 H/R~~	~~Bush + Polk~~	
1720	RADIO	518	Franklin + Vallejo	—
1720	C/S	518 H/R	Bush + Polk	—
1723	RADIO	519	Silver + Mission	—
1733	—	518	801 29th Ave	—
1730		519	85 Tioga	—
1745		518	Mission Rd. Stoles + France	—
1750	—	518	Larkin + Ellis	—
1753		518 H/R	151 Lewisburg	—
1815	C/S	518 C/S	2258 41st Ave	DITO
1900	RADIO	518	Arguello + Fulton	DAVE F. GILL... #1824
1907	—	519	23rd + Colby	—
1910		519	25th + Bryant	—
1911	—	519 Ped	23rd + So. Van Ness	—
1915	C/S	518 H/R	Army Circle	—
1915	RADIO	519	19th + Shotwell - MEH	—
1942		518	39 Hale	—
1944		518	29th + Noriega	—
1945		518	48th + Toravel	—
1945	—	518	Bay + Fillmore	—
1950		518	Franklin + Vallejo	—
1955	RADIO	519	~~[illegible]~~ 3rd + Evans	—
1951	—	518	20th + Castro	—
1958	—	518	Fulton + Masonic	—
2000	O/V	518	23rd + Copp	—
2030	RADIO	518	19th + Roosevelt	—
2032	—	—	337 Avalon	—

SATURDAY SEP - 5 1970

Officers Sent	Officers Sent	Car No.	Out	In	Comp't No.	ACTION TAKEN	
O'Shea	Lorenzo	7	1438 1440	1515	36	SETTLED PRIOR TO ARRIVAL	
—	Allegro	C/S	~~1500~~	/	37	PROPERTY DAMAGE - HIT & RUN - NO ARREST	
Verrobi	Pardella	1	1515	1645	38	PERSONAL INJURY - CITATION	21453A
Dubois	Parenti	3	1520	1620	39	PROPERTY DAMAGE - CITATION	22106
O'Shea	Lorenzo	7	~~1521~~ 1516	~~1530~~	40	GONE ON ARRIVAL	
McDonald	Daly	6	1525	1630	41	PROPERTY DAMAGE - CITATION	22350, 12451
Brewster	Hooper	2	1530	1600	42	GONE ON ARRIVAL	
	Mueller	206	1050	1230	43	PROPERTY DAMAGE - CITATION	22106, Watt
Brewster	Hooper	2	1620	1720	44	PERSONAL INJURY - CITATION	12451D
—	Beare	C/S	1630	/	45	PROPERTY DAMAGE NO ARREST	
—	Lazzeschi	222	1600	1700	46	PROPERTY DAMAGE - HIT & RUN - NO ARREST	
Dubois	Parenti	86	~~1705~~ 1715	1835	47	PERSONAL INJURY - CITATION	21801A
McDonald	Daly	6	1712		48	Cancelled by Radio	
		7			49		
	Tull	C/S	1710		50		
Verrobi	Pardella	1	1720	1740	49	NO ARREST	
—	Tull	C/S	1710		50	PROPERTY DAMAGE - HIT & RUN - NO ARREST	
Dubois	Parenti	3	1723		51	PERSONAL INJURY - CITATION	22350
	Pennebaker	251	1733	1903	52	PROPERTY DAMAGE - CITATION	22350
O'Shea	Lorenzo	7	1730	/	53	Parties Not Home, advised to call	
—	Cassidy	248	1745	1920	54	PERSONAL INJURY NO ARREST	
Verrobi	Pardella	1	1750	1905	55	PROPERTY DAMAGE - CITATION	22100 B
O'Shea	Lorenzo	7	1753	1907	56	PROPERTY DAMAGE - HIT & RUN - NO ARREST	
Col	BETER	12	1730	/	57	PROPERTY DAMAGE - HIT & RUN - NO ARREST	
Brewster	Hooper	2	1930	2020	58	PERSONAL INJURY - CITATION	21801A 12451
Greene	Croyton	8	1907	2040	59	PI No	
Foster	Hogue	5	1910	2155	60	PERSONAL INJURY - CITATION	22106
Cassidy	Harris	7	1911	2030	61	PERSONAL INJURY NO ARREST	
—	Allegro	C/S	1845	/	62	PROPERTY DAMAGE - HIT & RUN - NO ARREST	
Olsen	Baker	6	1915	2045	63	PERSONAL INJURY NO ARREST	
—	Robuck	244	1942	2215	64	PERSONAL INJURY - CITATION	10F53 26453
—	Pennebaker	251	1944	2144	65	PERSONAL INJURY - CITATION	21C04
—	Hechtenman	269	1945	2115	66	PROPERTY DAMAGE - CITATION	
—	Allen	261	1945	2115	67	PROPERTY DAMAGE NO ARREST	
—	Francisco	C/S	1900	/	68	PROPERTY DAMAGE - HIT & RUN - NO ARREST	
Verrobi	Pardella	1	1955	2215	69	PERSONAL INJURY ARREST MADE	C.7 23162
Dubois	Parenti	3	~~1955~~ 1957	2105	70	~~Cancelled by Radio~~	PROPERTY DAMAGE - CITATION HAR
Dubois	Parenti	3	1958	/	71	Cancelled by 16mm	
Cassidy	Harris	7	2000	2100	72	PROPERTY DAMAGE - CITATION	22107
—	Christman	266	2030	2100	73	NO AUTO ACCIDENT	
—	Colla	268	2032	2111	74	Parties Advised	

SATURDAY SEP - 5 1970

Time Rec'd	Rec'd From	Subject	Address	Rec'd By
2040	C/S	518 H&R	(200) NORTHPOINT	NANCE
2043	RADIO	519	500 Parnassis	DAVE F. GILLAM #1824
2044	—	518	St. Huway & Lawton	—
2045	—	518	Sargeant & Victoria	—
2045	—	—	Sargeant & Victoria	—
2100	—	518	Army & Mission	—
2115	—	518	505 36th Ave	—
2140	—	518 H/R	22nd & Church	—
2155		519	730 22nd St.	—
2205	—	518 H/R	766 Vallejo	—
2215	Ft Mathe	on [illegible]		
		518 H/R	22nd — Church	
[illegible]	[illegible]	[illegible]	[illegible]	
2338	C. E.	518	21st Balboa	Decker
2338	Radio	519	10th, Bryant	✓
2359	✓	518	Duboce, Webster	✓

SUNDAY SEP 6 1970

0047	Radio	519	Polk Union	Decker
0050	✓	518	Keith Thomas	✓
0050	✓	518	3140 - Army	✓
0050	✓	518	17th De Haro	✓
0132	✓	518	Mason, Jackson	✓
0150	✓	518	Fell, Fillmore	✓
0159	✓	518	20th Shotwell	✓
0231	"	518	Co. A	Gutierrez
0237	"	518	1827 Alabama	Gutierrez
0239	"	518	Lombard, Buchanan	Decker
0329	✓	518	Cole, Waller	✓
0330	✓	518	500 Parnasus	✓
0423	✓	519	St Francis Circle	✓
0527	✓	518	Mission, Ney	✓
0557	✓	518	1104 Conecticut	✓
0635	[illegible]	[illegible]		
0630	[illegible]	[illegible]		
0835	Radio	518	Eddy & Webster	
0840		518	Fleischhaker Parkside	
1000	✓	518	21st & So Van Ness	
1005	✓	518	121 Broderick	
1145	C/S	[illegible]	700 Rich Davis	Walder

SATURDAY SEP - 5 1970

Officers Sent	Officers Sent	Car No.	Out	In	Comp't No.	ACTION TAKEN
	NANCE	C/S	2000	2040	75	PROPERTY DAMAGE - HIT & RUN - NO ARREST
Hogue	Baker	6	2048	2115	76	PERSONAL INJURY - CITATION 26453, 24,
Greene	Crayton	8	2044	2315	77	PI NO FATAL
Walsh	Welsh	270	2045	2145	78	PROPERTY DAMAGE - CITATION 22350
Walsh	William	270	2015	2145	79	
Brewste	Hooper	2	2105	2300	80	PROPERTY DAMAGE NO ARREST
Osborn	Parenti	3	2115	225	81	PERSONAL INJURY - HIT & RUN - NO ARREST
Hoye	Tosh	5	2140		82	PROPERTY DAMAGE - CITATION 20002A - 22350 - 2 Tows
	—	5	2155	2300	83	Cancelled by Comm. —
Sweeney	Harris	7	2205	2315	84	PERSONAL INJURY - HIT & RUN - NO ARREST
		7			—	PERSONAL INJURY - HIT & RUN - NO ARREST
		7				
Peda	Engler	G-6	2338	/	85	Parties Advised
Hogue	Foster	5	2301	0030	86	PERSONAL INJURY NO ARREST
Olsen	Baker	6	2300	0001	87	PROPERTY DAMAGE - CITATION 21750

SUNDAY SEP - 6 1970

Pryal	Forslind	1	0047	0200	1	P.D. 21802a - 2 Tows
Mott	Wise	2	0016	0040	2	GONE ON ARRIVAL
Foster	Hogue	5	0036	0130	3	PROPERTY DAMAGE - CITATION 22350
Sweeney	Harris	7	0015	0115	4	PROPERTY DAMAGE - CITATION 22350
Mott	Wise	2	0132	0250	5	PROPERTY DAMAGE - CITATION 22350
Olson	Baker	6	0150	0300	6	PROPERTY DAMAGE - CITATION 22350
Foster	Hogue	5	0159	0300	5	PROPERTY DAMAGE - CITATION 22350 5 cars 1 Tow
Pryal	Forslind	1	0245	0345	6	P.D. 20002a. H.R.
Sweeney	Harris	7	0234	0385	7	PROPERTY DAMAGE - CITATION 22166 - 1 Tow
Greene	Crayton	8	0239	0309	8	NO EVIDENCE OF ACCIDENT
Mott	Wise	2	0329	0470	9	PROPERTY DAMAGE NO ARREST
Racine	Baca	F-1	0330	/	10	PROPERTY DAMAGE - REPORT MADE 647F
Pryal	Forslind	1	0423	0630	11	P.I. 22350 - 1 Tow
	Walker	H-5	2345 - 9/5/70 0527	/	12	PROPERTY DAMAGE - HIT & RUN - NO ARREST
Mott	Wise	2	0557	0645	13	NO AUTO ACCIDENT
		2CC	0835		14	PROPERTY DAMAGE CITATION 21802 A
	SGT Sarlie	285	0845		15	OFFICE Report.
Lewis	Killian	1	1000	1005	16	Cancelled by Radio
		1	1005	1145	17	PROPERTY DAMAGE - HIT & RUN - NO ARREST
	Walker	H/S	1145	1200	18	PROPERTY DAMAGE - HIT & RUN - NO ARREST

SUNDAY SEP - 1970

License	Start	Finish	Miles	Tour	Car No.	Squad	Operator
	54522	54545	23	7-3P		1	Harrington + Kellogan
	54545	54582	35	3-11P			Vernali Dubaw
				11-7A			
[illegible]	7611.			[illegible]	122	2	
	76712	76755	43	3-11P			Brewster Parent
				[illegible]			Mott + Wise
	67055			7-3P	391	3	
	67056	67107	51	3-11P			Pardilla Clark
		School				4	N.C.
				3-11P			
	47010			-2P	099	5	N.C.
	41081	47146	45	7-3A			Harris + Colla
	[illegible]			11-7A	[illegible]	6	Griffen + McDonald
	57595	57623	28	[illegible]			Olsen + Abbey
					4	7	Oshea + Sorensen
361	50551			11-7A	096	8	N.C.
	50542	50576	34				Crayton Baker

1250	Radio	519	Mt Zion Hosp
1315	✓	515	Park Presidio & Bac Bar
1349	✓	515	Turk + Webster
1415	[illegible]		[illegible]
1420	[illegible]		
1420	[illegible]		
1421	Radio	515	Park Presidio & Clement
1421	✓	515	Presidio + Geary
1455	Radio	518	Santos Cut Brookdale + Hythedale
1520	—	519	24th + Mission
1530	—	518	Broderick + Bay
1550	—	519	Lyon + Grove
1643	—	518	17th + Eureka
1645	—	519	635 Oak
1707	—	518	O'Farrell + Lyon
1713	[illegible]	518	31st + Lincoln Way
1715	Radio	519	Fulton + Masonic
1715	—	518	Arroyo + Gutterberg
173[illegible]	[illegible]	[illegible]	[illegible]
173[illegible]	[illegible]	[illegible]	[illegible]
1734	Radio	510	378 Walter

SUNDAY SEP - 6 1970

License	Stat	Finish	Miles	Do			Dep
14572	Co E			11-	867	9	1
				11-			
14581	57500			2-	67	11	
57191	57950			2-	38	12	
				17-	113	24	
				11-			
				11-			
				17-			
				11-			
				20-	067	25	
				17-			

09

Derby

O'SHEA	6	1250	1415	19	Handled by K-6
JOHNSON	7	1315	1325	20	Cancelled by Comm
HARRINGTON	1	1349	1500	21	PROPERTY DAMAGE - CITATION
KELLEHAN					

2-806A

O'SHEA	7	1317	1440	22	PROPERTY DAMAGE - HIT & RUN - NO ARREST
JOHNSON	7	1240	1253	23	Cancelled by Radio No Evidence of Acc
HARRINGTON	7	1455	1590	24	No Evidence of accident
Hoffer	6	1520	1730	25	PERSONAL INJURY - HIT & RUN - NO ARREST
McDonald					
Verral	1	1530	1657	26	PROPERTY DAMAGE - CITATION
Dubeau					
Pardally	3	1550	1657	27	PERSONAL INJURY - CITATION
Clerk					
Ramage	2	1643	1750	28	P.D. - 22350 - 4454-A
Delgado					
Hoffer	6	1310	1410	29	PERSONAL INJURY - CITATION
McDonald					
Verral	1	1707	1807	30	PROPERTY DAMAGE - CITATION
Dubeau					
Smith	S/S	1700		31	PROPERTY DAMAGE - HIT & RUN - NO ARREST
Hoffer	6	1415	1430	32	Cancelled by Comm
McDonald					
O'SHEA	7	1715	1801	33	PROPERTY DAMAGE - CITATION
Tull	C/S	1730		34	PROPERTY DAMAGE - HIT & RUN - NO ARREST
Tull	C/S	1731		35	
Pardally	3	1734	1830	36	P.I. H/R No
Clerk					

DAVE F. GILLAM
#1821

10851 Rec
22350
14601 22350
M115 17551
B-3
/
58A
22350

58A

SUNDAY SEP - 3 1970

Time Rec'd	Rec'd From	Subject	Address	Rec'd By
1757	Radio	519	~~Hema~~ Laguna Honda & ~~Woodside~~ Dewey	
1819	✓	520	Powell E Market	Tull
1825	C/S	518 H+R	1660 Turk	✓
1827	RADIO	519	445 Mt Vernon	—
1830	✓	518	Broadway & Ulness	—
1850	—	518	Hayes & Brodesick	—
1915 ~~1950~~	C/S	518	(400) North Point	DAVE F. GILL #1824
1915	Radio	518	Hyde bet bay & Francisco	
1942	—	519	~~Lawrence~~ Mohr & Lowell	—
2023	—	518 H/R	19th & ~~Lincoln~~ Mission	—
2025	—	519	123 Capin	—
2028	—	518	360 Page	—
2100	O/V	518	~~Jones~~ & Eddy & Taylor	—
2125	C/S	518 H/R	~~[illegible]~~ P. 1730 Church	—
2130	C/S	518 H/R	156 Central	—
2200	Radio	518	Sacramento & Montgomery	—
2220	O/V	23102	19th & Sloat	
2220	[illegible]			
[illegible]	[illegible]		[illegible]	
2230	K-2	518 H+R	29th & S Jose	
2230	Radio	519	Powell & Sutter	
2315	O/V	518	600 Powell	Buck
2320	60-D	518	18th + Clover	✓
2330	Radio	518	Keith + Newcomb	✓
2330	✓	519	Bay + Hyde	✓
2340	✓	518	Oak + Laguna	✓
2345	✓	518	Van Ness + Grove	✓
2350	✓	518	1051 Page	✓
2350	✓	519-Ped	Polk + Geary Pie	✓

SUNDAY SEP - 6 1970

Officers Sent	Officers Sent	Car No.	Out	In	Comp't No.	ACTION TAKEN
Parent	Brewster	2	1757	2015	37	PI No
	Dito	242	1819	1930	38	aided case Report.
Curd	Tull	C/S	1825	1925	39	PROPERTY DAMAGE - HIT & RUN - NO ARREST
	Sweeney	260	1827	200	40	PROPERTY DAMAGE NO ARREST
Venali	Dubour	1	1830	1930	41	PROPERTY DAMAGE NO ARREST
Mahoney	Broggy	262 265	1850	1950	42	PERSONAL INJURY - CITATION
	JANCE	C/S 1	1900	1920	43	PROPERTY DAMAGE NO ARREST
Fardella	Clark	3	1915	1930	44	G-O-A-
~~Crayton~~	~~Baker~~	~~8~~ 272	C/S 2	2130	45	PI 2-1800-A 12951 - 1 Ton
Odion	~~Abbey~~	6	~~2023~~	2125	46	P.D. H/R NO
Fardella	Clark	3	2025	2100	47	PI 12951
~~Officer~~	~~Probst~~	6	2125	2225	48	P.D - 58-A
	Conicini	CP-1	2100	.	49	PROPERTY DAMAGE NO ARREST
	Tull	C/S	2125	2150	50	P/D H/R NO
	DAVE F. GILLAM #1824	C/S	2130	2200	51	PD H/R NO
Goodson	Mahoney	262 263	2200	2400	52	PI NO A-10 ENVOLVED
Crayton	Baker	8	2000		I-58	O/N ARREST 23102 & 647F AUTO

~~2 1545 1643 53~~ 1714

Brewster	Pardine	2	1545	1643	53	P.D. H/R NO
Odion	abbey	6	2230	2330	54	PI H/R NO
✓	✓	6	2315	0130	55	PD - H/R NO
Bailey	Johnson	D-1	1810	2010	56	PD Hold to cite 52A
Mott	Rice	2	2330	0040	57	PROPERTY DAMAGE NO ARREST
Harris	Colla	5	~~2340~~	0140	~~58~~	PI 21658-A
Crayton	Baker	8	2340	2345	59	G-O-A.
✓	✓	8	2345	2350	60	G-O-A.
✓	✓	8	2350	~~2353~~	61	Unable to locate complainant
Butler	Crayton	8	2240	2340	62	PI H/R NO

11

MONDAY SEP - 7 1970

License	St	Finish	Mi	Tour			Officer
531345	54563	54596	35	[illegible]	313	1	HARRINGTON JACKSON
				[illegible]			Vernah Brewster
	54649	54711	60	11-7A			[illegible]
532361	50614	50662	48	7-3P	122	2	Kellesian Neville
	50662	50695	33	3-11			Pennebaker Warnke
	50695	50727	32	[illegible]			[illegible]
531344				7-3P	391	3	N.C
	67138	67192	54	3-11P			Parent Dubour
194569				[illegible]	063	4	N.C.
				3-11P			N.C.
507198	57990	58055	65	6-2P	038	5	Steiger Pardini
532362				[illegible]	067 ~~049~~		Sweeney Covey
194588	76757	76803	46	[illegible]	082	6	Daly McDonald
					397		Olsen A B Berry
532360	66242	66286	44		097	7	Oshea Sorensen
				7-3A			N
532364				11-7P	096	8	N.C
				7-3A	068		Crayton Harris

Time Rec'd	Rec'd From	Subject	Address	Rec'd By
0100	Radio	518	Steiner + Page	Buck
0120	✓	518	11th + Geary	✓
0123	✓	519	Richardson + Lombard	✓
0200	-	519	20th + Geary	✓
0240	✓	519	Van Ness + Pacific	✓
0400	[illegible]	518	Van Ness + Jackson	✓
0415	[illegible]	518	841 Scott	✓
0420	[illegible] D	518	Guerrero + Hill	✓
0430	[illegible]	518	Harrison Bet 8th + 9th	✓
0530	[illegible]	518	43RD + TARAVAL	YARNELL
0630	[illegible]			
0635	[illegible]			
0725	Radio	519	18th + Folsom	GARRETT
0725	-	518	25 Admiral	-
0800	/	518	#4 Harold	-
0840	/	518 HIR	Orizaba + Holloway	/
1030	/	518	Sacramento + Maple	
1030	/	518	Balboa NR 9th Ave	-
1100	/	518	214 Steiner	
1110	Blaswell	518 HIR	Walker + Ashbury	
1111		[illegible]	Jefferson + [illegible]	

License	St	Finish	Tour			
194585	57623		2-10P	068	11	N.C.
507198	58055		2-10	038	1	LINDGREN Bates.
052145			7-3P 3-11P 11-7A	103	24	N.C.
194564			11-7A 7-3	065	23	N.C.
				317	#6	STAND
				370		GARAGE ASSIGN.
				022	5	Radio

Officers Present		Out	In	Comp't No		ACTION TAKEN
Creighton	Baker	8	0051	0150	1	P.D. H/R 22514
Mott	Wise	2	0120	0200	2	PROPERTY DAMAGE - HIT & RUN - NO ARREST
Olson	Abbey	6	0123	0300	3	P.I. 22350
Mott	Wise	2	0200	0430	4	PERSONAL INJURY NO ARREST
Cunningham	Baker	E4	0240	X	5	PERSONAL INJURY ARREST MADE 23102
OFF Penrose	—	E	0400	0500	6	P.D. NO OFF. INVOLVED (ONE DAY) Car locked
Gretton	Phillips	G2	0415	X	7	PROPERTY DAMAGE NO ARREST
Sullin	Wisnimuck	E1	0403	X	8	PROPERTY DAMAGE NO ARREST
Dekia	O'Keefe	[illegible]	0430	X	9	G.O.A.
[illegible]	—	I4	0319	X	10	PERSONAL INJURY - CITATION 7235 - 23106
Skiver	Paulini	5	0725	0840	11	PERSONAL INJURY - CITATION 21801A
HARRINGTON	JACKSON	1	0725	0800	12	SETTLED PRIOR TO ARRIVAL
HARRINGTON	JACKSON	1	0800	0855	13	SETTLED PRIOR TO ARRIVAL
	Brasewell	C/S	0840	/	14	PROPERTY DAMAGE - HIT & RUN - NO ARREST
	Kellestine Neville	2	1030	1150	15	PD 21800 B
	Sgt Crocker	OIC	1030	/	16	PROPERTY DAMAGE - HIT & RUN - NO ARREST
[illegible]	JACKSON	1	1100	0855	17	PROPERTY DAMAGE - HIT & RUN - NO ARREST
[illegible]	[illegible]	[illegible]	[illegible]	/	18	[illegible]
Daly	McDonald	6	1111	1130	19	GONE ON ARRIVAL

MONDAY SEP - 7 1970

Time Rec'd	Rec'd From	Subject	Address	Rec'd By
1100	C/S	518 H/R	4TH + HUGO	Bannon
1145	Radio	519	DIVISADERO + GEARY	Braswell
1150		518 H/R	3850 ALABAMA	Braswell
1155	Radio	519	LEAVENWORTH + LACKAWANNA	Braswell
1210	"	518	919 FULTON	GARRETT
1215	"	518 H/R	BANNAM PL.	"
1220	"	519	CHESTNUT + TAYLOR + COLUMBUS	
1245	"	518	OCEAN + MIRAMAR	
1250	"	518	GT HIGHWAY - SO SLOAT BLVD.	
1310	"	518	15 NAVATO	
1315	C/S	519	SEAL ROCK + ALTA MAR	
1350	Radio	518 H/R	23RD ST 2000	
1400	[illegible]			
1405	[illegible]			
1405	Radio	518	HOWTH + MT VERNON	GARRETT
1410	C/S	518	GRANADA + OCEAN	"
1415	RADIO	519	CALIFORNIA + SPRUCE	"
1500	C/S	518 H/R	FULTON + PARKER	DAVE F. GILLAM #1824
1500	"	518 H/R	PINE + JONES	
1510	"	518	700 RALPH	"
1515	"	518	VAN NESS + LOMBARD	"
1516	"	518 H/R	18TH + CASTRO	"
1535	O/V	518	17TH + HARRISON	"
1550	RADIO	518	1750 TARAVAL	"
1601	C.O.T.	518 N+P	FRANCE 721	TWU
1641	RADIO	516	JERSEY + CHERRY	DAVE F. GILLAM #1824
1700	[illegible]	518 1-8 & 2	[illegible] FLORIDA	DAVE F. GILLAM #1824
1723	RADIO	518	JACKSON + PARKER	"
1725	"	518	20 DR OF JFK DR	TWU
1740	"	518	29TH + MISSION	"
1805	"	519	29 + MISSION	"
1824	"	519	SACRAMENTO + HEARST	"
1823	"	519	OCEAN + PHELAN	"
1830	RADIO	520	CABRILLO + POWELL	DAVE F. GILLAM #1824
1912	"	516	HAYES bet PARK + LAUREL	"
1918	"	514	GEARY + GOUGH	"
1919	"	519	21ST + GEARY	"
1945	"	516	178 SEA CLIFF	"
2000	"	518 H/R	BAY + TAYLOR	"
2005	"	520	MISSION bet 6TH + 7TH	"
2015	O/V	518	ELLIS + LONDON	"

MONDAY SEP - 7 1970

Officers Sent	Officers Sent	Car No.	Out	In	Comp't No.	ACTION TAKEN	
FAGALDE	—	C/S	1100	1130	20	P.D H&R NO	
HARRINGTON	JACKSON	#1	1145	1315	21	PERSONAL INJURY - ~~[illegible]~~ NO	
SCHMIDT	—	INGLE SIDE	1150	/	22	PD H&R NO	
Daly	McDonald	6	1155	1400	23	PROPERTY DAMAGE - CITATION	22350
O'Shea	Sorensen	7	1210	1325	24	PROPERTY DAMAGE - HIT & RUN - NO ARREST	BARRY JOHNSON SGT WILLIAMS
	Fagalde	C/S	1215	/	25	PROPERTY DAMAGE - HIT & RUN - NO ARREST	
EFFISIMO	EFFISIMO MAROCCHI	221 201	1220		26	PERSONAL INJURY NO ARREST	
	AGUILAR	212	1245		27	PROPERTY DAMAGE - CITATION	22100B
Kellejian	Neville	2	1250	1430	28	PROPERTY DAMAGE NO ARREST	
O'Shea ~~Steiger~~	Sorensen Tarcini	57	1320	1440	29	PERSONAL INJURY - HIT & RUN - NO ARREST	
	SGT Checci	C6	1315	/	30	PERSONAL INJURY NO ARREST	
	Fagalde	C/S	1350	/	31	PROPERTY DAMAGE - HIT & RUN - NO ARREST	
Daly	McDonald	6	1405	1550	32	PROPERTY DAMAGE - CITATION	22350
	SGT Girot	C/H	1410	/	33	PROPERTY DAMAGE NO ARREST	
Lindgren	Bates	12	1415	1545	34	PERSONAL INJURY NO ARREST	
—	Breasevell	C/S	1400	/	35	[illegible]	
—	—	C/S	1345	/	36	PROPERTY DAMAGE - HIT & RUN - NO ARREST	
Verrali	Brewster	1	1500	1610	37	PROPERTY DAMAGE NO ARREST	
~~Parent~~	~~Dubour~~	3	1515	1715	38	PERSONAL INJURY - CITATION	22350
O'Shea ~~Pennebaker~~	~~Lorenson Warnke~~	7	1540	1600	39	NO AUTO ACCIDENT	
—	—	2	1535	1645	40	PERSONAL INJURY - CITATION	218021
Daly	McDonald	6	1550	1650	41	PROPERTY DAMAGE - CITATION	12451
Cuaid	EDWARDS	C/H d/s	1600	/	42	PROPERTY [illegible] NO ARREST	
Pennebaker	Warnke	2	1647	1745	43	Cancelled by Radio PROPERTY DAMAGE - HIT & RUN - NO ARREST	
	Walker	226	1640		44	PROPERTY DAMAGE - HIT & RUN - NO ARREST	
Daly	McDonald	6	1723	1800	45	SETTLED PRIOR TO ARRIVAL	
Parent	Dubour	3	1725	1740	46	GONE ON ARRIVAL	
O'Shea	Lorenson	7	1740	/	47	Cancelled by Comm - Breakdown	
Pennebaker	Warnke	2	1805	1905	48	PROPERTY DAMAGE NO ARREST	
	Parent + Dubour	3	1822	1910	49	PERSONAL INJURY NO ARREST	
	Lindgren BATES	12	1822	2010	50	PERSONAL INJURY - CITATION	22350
Verrali	Verrali Brewster	1	1710	1840	51	Aided Case Rpt Made	
Sweeney	Carey	5	1912	2030	52	PROPERTY DAMAGE - CITATION	2235 1-7
Olson	Abby	6	1916	2048	53	PERSONAL INJURY - CITATION	21453A
Crayton	Harris	8	1914	2050	54	PERSONAL INJURY - CITATION	22350
Ward	Reterman	267 269	1945	2045	55	PROPERTY DAMAGE NO ARREST	
Pennebaker	Warnke	2	2000	2330	56		
—	McKenny	262	1940	2040	57	Aided Case Rpt made	
Lindgren	Bates	12	2015	2155	58	PROPERTY DAMAGE NO ARREST	

MONDAY SEP - 7 1970

Time Rec'd	Rec'd From	Subject	Address	Rec'd By
2016	Radio	519	800 Bush	DAVE F. GILLAM #1824
2025	"	518 H/R	Gough & Bay	"
2045	"	518	319 Pont	"
2100	"	519	55 Cameron Way	"
2110	"	518	167 Dartmouth	"
2115	C/S	518 H/R	Clay & Franklin	"
2120	C/S	518 H/R	1575 Filbert	"
2155	Radio	518	Filbert & Leavenworth	"
2215	Lt Matthews on Lt Hammidger		Off Duty	
2240	C/S	518 H2R	Dolores, Day	Decker
2300	Radio	519	47th, Wawona	"
2310	"	518	Santa Clara & Portola	Decker
2326	"	518	Sanchez, Market	"
2340	✓	518	Geneva & Ocean	"

TUESDAY SEP - 8 1970

0007	Radio	519	42nd, Cabrillo	Decker
0015	✓	518	8th & Howard	✓
0140	"	519	20th, Capp	"
0211	"	518	Geary, Jones	"
0506	C/S	518	Columbus, Filbert -66	"
0620	Lgd. Dome	On Duty.	/	
0630	ET Watts			
0630	none	518 H2R	1210- York	"
0632	Radio	518	50- 70th st	"
0705	/	518	BRYANT & 8th	CARRIE
0715	/	518	6th & Fulton	
0730	/	518	1069 FRANCISCO	
0745	/	518	MARKET Gough FRANKLIN	
0800	/	519	Bush & Fillmore	
0805	/	518	Fulton & 8th	
0807	/	519	cherry & Calif	
0842	/	570	Sutter & Stockton	
0850	C/S	518	Waller (1700) pri prop	
0855	Radio	518	8th & Fulton	
0940	/	518	GARY & MARKET	
1000	/	518	FAIR FAX & 3rd.	
1007	/	518 H/R	22nd & Treat	

MONDAY SEP - 7 1970

Officers Sent	Officers Sent	Car No.	Out	In	Comp't No.	ACTION TAKEN
Pennitaka	Warnke	2	2018	2330	59	PERSONAL INJURY NO ARREST (Fatal)
—	Libert	241	2025	2130	60	PROPERTY DAMAGE - HIT & RUN - NO ARREST
Parente	Dubuer	3	2045	2200 ~~2130~~	61	PERSONAL INJURY - CITATION 22350 1 - Tow
Verrale	Brewster	1	2100	2215	62	PERSONAL INJURY - HIT & RUN - NO ARREST
Sweeney	Coney	5	2110	2220	63	PROPERTY DAMAGE - CITATION 22350 - 1 - Tow
—	Tull	C/S	2100	/	64	PROPERTY DAMAGE - HIT & RUN - NO ARREST
—	Tull	C/S	2110	/	65	PROPERTY DAMAGE - HIT & RUN - NO ARREST
Olson	Abbey	6	2155	2300	66	PROPERTY DAMAGE - CITATION ← Hold for 58 A
—	Tull	C/S	2230	2240	67	PROPERTY DAMAGE - HIT & RUN - NO ARREST
Wise ~~Parente~~	Mott ~~Dubuer~~	2	2300	2425	68	PERSONAL INJURY - CITATION 21800 A 12951
Pryal	Becker	One	2310	2320	69	SETTLED PRIOR TO ARRIVAL
✓	✓	One	2326	2345	70	NO AUTO ACCIDENT
✓	✓	1	2340	0040	71	PROPERTY DAMAGE - CITATION 22540

TUESDAY SEP - 8 1970

Olsen	Abbey	6	0007	0140	1	PERSONAL INJURY - CITATION 22350 - 12951
Sweeney	Coney	5	0015	0130	2	PROPERTY DAMAGE NO ARREST 1 Tow
Pryal	Becker	One	0140	0150	3	SETTLED PRIOR TO ARRIVAL
Pryal	Becker	1	0211	0226	4	NO AUTO ACCIDENT
—	Scott	A C/S	0500	/	5	PROPERTY DAMAGE NO ARREST
/						/ / /
Mott	Wise	2	0145	0300	6	PROPERTY DAMAGE - HIT & RUN - NO ARREST
Steiger ~~Sweeney~~	Pardini ~~Coney~~	5	0632	0730	7	PROPERTY DAMAGE - CITATION 22106
Harrington	Jackson	1	0705	0805	8	PROPERTY DAMAGE NO ARREST
Pfister	Sanden	3	0715	0730	~~9~~	CANCELLED BY RADIO
—	—	3	0730	0845	9	PROPERTY DAMAGE - CITATION cite 52A
	Armeit	202	0745	/	10	PROPERTY DAMAGE - CITATION 21703
Steiger	Pardini	5	0800	0945	11	PERSONAL INJURY - CITATION 22350.
Harrington	Jackson	1	0805	/	~~12~~	CANCELLED BY RADIO
—	—	1	0807	0940	12	PERSONAL INJURY - CITATION 21950
Sanden	Pfister	24 3	0842	/	13	GONE ON ARRIVAL
	Howard	C/S	0850	/	14	PROPERTY DAMAGE NO ARREST
Pfister	Sanden	3	0855	0910	15	PROPERTY DAMAGE - CITATION 22350
Harrington	Jackson	1	0940	1005	16	GONE [illegible]
Sanden	Pfister	3	1000	1115	17	PROPERTY DAMAGE - CITATION 21453 A
	F[illegible]	C/S	1007	/	18	PROPERTY DAMAGE - HIT & RUN - NO ARREST

License	Ref	Final	Miles	Tour	Car No.		Officer	Operator
531345	54711	54742	31	7-3P	373	2	HARRINGTON	JACKSON
				3-11P			Vernale + Wright	
	54742	54796	54	11-7A			Becker	Pryal
532361	50727	50737		[illegible]-3P	122	2	N.C	
				3-11P			Brewster + Hooper	
	50786	50840	54	[illegible]			Mott Wise	
531344	67192	67245	53	[illegible]	391	3	PFISTER	SANDEN
				[illegible]			N.C	
	67271	67306	35				Buck	Mahoney
[illegible]	[illegible]	[illegible]		[illegible]	[illegible]	4	N.C.	
				[illegible]			N.C	
532362	41	47179	33	6-2P	099	5	STEIGER	PARDINI
	[illegible]	[illegible]	32				Hogan + ~~Foster~~ Horris	
194588	76806	76827	21		082	6	McDONALD	DOLY
				7-3A			N/C	
194551	66286	66325	39		097	7	OSHEA	SORENSEN
	66325	[illegible]	[illegible]	7-3A			Kearney + Dachauer	
194551	66771	61696	20		[illegible]	8	Kelly	OSUNA.
	[illegible]	[illegible]	57	7-3A			Crayton Hill	

1030	C/S	518 H.R.	LAKE (UNIT)	GARRETT
1030	Radio	518	MISSION + VIRGINIA	—
1105	✓	518	MARIPOSA + MADERA	
1140	SGT O'CONELL	518 HR	Co. D	GREENE
1144	RADIO	518	FULTON + TENTH	GREENE
1215	—	519	1650 MARKET	
1225	—	519	PARK PRESIDIO + LAKE	
1230	—	519	2380 FULSOM	
1245	C/S	518 H/R	CALIF. 2400 BLK	
1255	Radio	518	FILL + PIERCE	
1305	—	519	POST + JONES	CEH
1310	—	519	PORTOLA DR. - WOODSIDE	
1320		519	EVANS + NAPOLEON	
1340		PENNYS STORE WATER-FLOODING	5th + MARKET	
1400	—	10-7	CHEM. LAB	
1405	—	519	18th + POTRERO	
1410	—	518	DOBOCE + MISSION	
1420	Sgt. Sosme	Off. Duty		
1438	RADIO	516		
1500	—	518	2/5 Castro Nac + Market	

DAVE F. GILLAN #1824

License	Car	Tour		Officer	Operator
1:572	Car	9	9	N·C	
			1		
194585	57628 5719626	068	11	N·C·Wheeler + Dunbar	
507198	58025 5812951	038	12	LINDGREN	BATES
052145	64587-64659	103	24	Sgt COSGROVE	
				Sgt Lucey	
				Sgt Lockhart	
194564		065	25	SGT SHEEHAN	
				Sgt Stuber	
194551			063	School.	
53134	4 170	#6	397	S.[illegible] —	S+C Winters
194563		5	071		

	FAGALDE	C/S	1030	—	19	PROPERTY DAMAGE - HIT & RUN - NO ARREST	
Steiger	Pardini	5	1030	1200	20	PERSONAL INJURY NO ARREST	
OSHEA	SORENSEN	#7	1105	1130	21	Sts. do not Cross	
O'Connell		C/D	1130	1145	22	PROPERTY DAMAGE - HIT & RUN - NO ARREST	
KELLY	OSUNA	8	1144	1250	23	PERSONAL INJURY NO ARREST	
OSHEA	SORENSEN	7	1215	1230	24	Settled by Mgmt	
PFister	SANDEN	3	1225	/	~~25~~	CANCELLED BY RADIO	
Daly	McDonald.	6	1230	1350	25	PERSONAL INJURY NO ARREST	
	Fagalde.	C/S	1245	/	26	PROPERTY DAMAGE - HIT & RUN - NO ARREST	
Kelly.	OSUNA	8	1255	1400	27	PROPERTY DAMAGE - CITATION	218015
HARRINGTON	JACKSON	1	1305	1380	28	PERSONAL INJURY NO ARREST	
PFister	SANDEN	3	1310	1500	29	PERSONAL INJURY NO ARREST	
OSHEA	SORENSEN.	7	1320	1430	30	PROPERTY DAMAGE - CITATION	21703
B1	203 205 - 225	284	1340	/	B-39	Assistance Rendered.	
LINDGREN	BATES.	12	1400	/	—	Detailed	
Kelly	OSUNA.	8	1405	1430	31	[illegible] ARRIVAL	
McDonald	Daly	6	1410	1530	32	PERSONAL INJURY - CITATION	24534
Kelly	Osuna	8	1438	1450	33	NO REPORT DESIRED	
~~Kelly~~	~~Kelly~~	8	1500	1615	34	PERSONAL INJURY - CITATION	22350

TUESDAY SEP - ? 1970

Time Rec'd	Rec'd From	Subject	Address
1520	RADIO	518	Polk + Lutle
1530	[illegible]	518 H/R	2606 38th Ave
1545	RADIO	518	Kearney + Broadway
1552		619	1040 Grant
1605	/	518	Ribaro + Victoria
1606	—	—	Oak + Steiner
1630	—	518	18 + Eureka
1642	—	518	Howard + Mason
1647	—	519	Folsom + Steiner
1650	/	519 PED	Turk + Divisadero
1700	—	519	19th + Lincoln
1700	C/S	518 H/R	Pool + Old Bayshore
1700	—	519 H/R	Bay + Embarcadero
1700	—	518 H/R	(1200) Sacramento
1700	—	—	(3000) Mission
1700	—	—	(2300) Washington
1720	RADIO	519	38th + Noriega
1800	✓	519	FULTON + STEINER
1807	K-25	519	HAIGHT + BUCHANAN
1815	Co E	518 H+R	BAY + FRANKLIN
1820	Co H	518 H+R	DUBOCE + CHURCH
1820	RADIO	518	BAY + FRANKLIN
1830	Co F	518 H+R	629 GRANDVIEW
1835	C/S	518	4th + Harrison
1905	Co D	519	Co D
1910	RADIO	518	5th + Harrison
1916	—	519	Ashton + Arapter
1920	C/S	518 H/R	46th + Judah
1940	RADIO	518	George + Masonic
1955	—	518	Mkt. + Church
1957	—	518	2620 40th Ave
1958	—	519 PED	1770 Pine
2013	—	518	Pierce + Pacific
2023	—	518	25th + Geary
2040	—	519	Q EH
2100	—	58	Edinburg + Excelsior
2100	—	519	Ocean + Alemany
2110	C/S	518 H/R	Fut. Prop (90 PASADENA)
2115	[illegible]	518 H/R	San Jose + San Juan
2205	RADIO	519	16th + Potrero
2205	—	518	Dimaldo + Ellis

DAVE F. GILLAM #1824

DAVE F. GILLAM #1824

DAVE F. GILLAM #1824

Officers Sent	Officer Sent	Car No.	Out	In	Comp't No.	ACTION TAKEN	
Mahan	Dubour	11	1520	1620	35	PROPERTY DAMAGE - CITATION	22107
—	Martin	C/S	1530	/	36	PROPERTY DAMAGE - HIT & RUN - NO ARREST	
McDonald	Daly	6	1106	1215	37	PROPERTY DAMAGE - CITATION	58A
Cornali	Wright	1	1552	/	38	PERSONAL INJURY - CITATION	22350
Lindgren	Bates	12	1605	1705	39	PROPERTY DAMAGE NO ARREST	
McDonald	Daly	6	1606	1735	40	PERSONAL INJURY - CITATION	22350
Shea	Sorenson	7	1630	1725	41	PROPERTY DAMAGE - CITATION	21802A, 12951
—	Cassidy	248	1642	/	42	PROPERTY DAMAGE - CITATION	21658A, 12951
Mahan	Dubour	11	1647	1800	43	Cancelled by Comm	
Mahan	Dubour	11	1650	/	44	PERSONAL INJURY - CITATION	21950
—	—	8	1655	1715	45	~~Cancelled by Comm~~ PROPERTY DAMAGE - CITATION	21453a
—	Lagalde	C/S	1700	/	46	PROPERTY DAMAGE - HIT & RUN - NO ARREST	
—	—	—	1700	/	47	PERSONAL INJURY - HIT & RUN - NO ARREST	
—	—	—	1700	/	48	PROPERTY DAMAGE - HIT & RUN - NO ARREST	
—	—	—	1700	/	49	PROPERTY DAMAGE - HIT & RUN - NO ARREST	
—	—	—	1700	/	50	PROPERTY DAMAGE - HIT & RUN - NO ARREST	
Lindgren	Bates	12	1720	1850	51	PERSONAL INJURY - CITATION	21950
Vernale	WRIGHT	1	1757	/	52	GONE ON ARRIVAL	
Mahan	Dubour	11	1807	1930	53	PERSONAL INJURY NO ARREST	
	Dunlap	C.E	1800	1830	54	PROPERTY DAMAGE - HIT & RUN - NO ARREST	
	[illegible]	C.H	1700	1800	55	PROPERTY DAMAGE - HIT & RUN - NO ARREST	
Vernale	WRIGHT	1	1820	/	56	GONE ON ARRIVAL	
	McCormick	C.F	SEPT 5 1830	1900	57	PROPERTY DAMAGE - HIT & RUN - NO ARREST	
—	Battle	C/S	1829	/	58	PROPERTY DAMAGE NO ARREST	
Hoopes	Foster	5	1915	2100	59	PI No	
Kearney	Dackauer	7	1916	1925	60	[illegible]	
Lindgren	Bates	12	1915	2050	61	PERSONAL INJURY - CITATION	22350
—	Battle	C/S	1907	/	62	PROPERTY DAMAGE - HIT & RUN - NO ARREST	
Crayton	Hill	8	1940	1955	63	Unable to locate	
Kearney	Dackauer	7	1955	2110	64	PI - No	
Crayton	Hill	8	1957	2110	65	PD 22350 [illegible]	
Vernal	Wright	1	1958	/	66	PERSONAL INJURY NO ARREST	
Mahan	Dubour	11	2013	2110	67	PROPERTY [illegible] CITATION	22350
—	Colla	269	2023	2200	68	PD - 22350 [illegible] No	
Bowstein	Hooper	2	2040	2110	69	Driver & Victim GOA Unable to locate at home	
Hoopes	Foster	5	2100	[illegible]	70	PD No	
	Byrd	270	2100	/	71	PERSONAL INJURY NO ARREST	
—	DAVE	C/S	2100	/	72	PROPERTY [illegible] ARREST	
—	Quill	C/S	2115	/	73	PROPERTY DAMAGE - HIT & RUN - NO ARREST	
Kearney	Dackauer	7	2205	[illegible]	74	PD [illegible]	
Vernale	Wright	1	2115	/	75	PROPERTY DAMAGE NO ARREST	

TUESDAY SEP - 8 1970

Time Rec'd	Rec'd From	Subject	Address	Rec'd By
2215	Lt Matteo on duty			
2220	Lt Sgt 1/c RADIO	518	46th & Judah	BAHLE
2247	✓	518	Fulton & Masonic	BAHLE
2250	ON-VIEW	518	STANYAN & WALLER	BAHLE
2255	RADIO	518	18TH & De Haro	Foreler
2330	RADIO	516	Cervantes - Marina Blvd	
2330	RADIO	518	Bayside Motel (Bayshore)	"
2330	RADIO	518	17TH & Castro	"

WEDNESDAY SEP - 9 1970

0020	RADIO	518	Lauf & Larkin	FORSLIND, PAUL
0140	RADIO	518	Park Presido Fulton	FORSLIND, PAUL
0140	RADIO	518	Quintara & 22nd	"
0533	RADIO	518	900 Connecticut	"
0620	Lt & Sergeant on duty			
0630	Lt Matteo off duty			
0740	RADIO	TURK & HYDE	518	MACKEY
0750	✓	584-MAGELLAN	518	✓
0835	C/S	518	PAUL AVE & BLK	—
0640	RADIO	519	3RD & STEVENSON	✓
0943	✓	519	BUSH & JONES	✓
0950	C/S	518	China Basin & 3rd ST	
1012	RADIO	518	O'FARRELL & VAN NESS	✓
1015	✓	519	OAK & WEBSTER	✓
1016	C/S	518 H.R.	Grant (200	—
1035	C/S	518	4TH & Harrison	HOCH
1044	Radio	519	831 Jessie.	✓
1053	—	519	Fulton & Great Highway	✓
1207	✓	519	25 & Geary	✓
1217	✓	518	300 BLK JESSIE ST.	MACKEY
1255	✓	518	100 BLK HAIGHT	✓
1335	✓	519	BAY SHORE & INDUSTRIAL	✓
1400	✓	518	ALEMANY CIRCLE	✓
1405		519	Shannon & Army	✓
1410				
1415	Lt & Sergeant on duty off duty			
1415	RADIO	519	PACIFIC & PALMER	MACKEY
1325	✓	519	19th & PERSIA	✓
1430	✓	519	GEARY & FILLMORE	✓
1430	C/S	518 4/R	(1100) GRANT	DAVE F. GILLAN #1824
1430	—	518	(1900) LOMBARD	—

Officers Sent	Officers Sent	Car No.	Out	In	Comp't No	ACTION TAKEN
					~~76~~	
					~~76~~	
Brewster	Hooper	2	2116	2220	76	P.D. H.R. No
Taylor	Hill	8	2008	2210	77	PI 22106
WHITE	Mattenoni	Beat 11+12	2020	2220	78	PD.
Hague	Foster	5	2330	0100 ~~2335~~	79	no complainant PI. 22350-12951
Sicher	Royal	1	2330	0050	80	PROPERTY DAMAGE NO ARREST
Mott	Wise	2	2330	2350	81	UNABLE TO LOCATE
Kearney	Dechauer	7	2330	2345	82	Unable to locate
						WEDNESDAY SEP - 9 1970
McKinney	Buck	3	0020	0120	1	PROPERTY DAMAGE - CITATION 26453
Taylor	Hill	8	0140	0310	2	PD 22350 - 1 Tow
Taylor	Hill	8	8/9 2300	2315	3	no complainant
Mott	Wise	2	0533	0635	4	PROPERTY DAMAGE - HIT & RUN - NO ARREST
PARDINI	STEIGER	5	0740	0850	5	PROPERTY DAMAGE - CITATION 21453A
SANDEN	PFISTER	3	0750	0810	6	N.R.D
HOWARD	HOWARD	C/S	0835	/	7	H&R C.D. PROPERTY DAMAGE NO ARREST
PARDINI	STEIGER	5	0640	0740	8	PERSONAL INJURY - CITATION 21950
PARDINI	STEIGER	5	0943	1000	9	CANCELLED BY RADIO
	Howard	C/S	0950	/	10	PROPERTY DAMAGE NO ARREST
PARDINI	STEIGER	5	1012	1130	11	PERSONAL INJURY - CITATION 22350
SANDEN	PFISTER	3	1015	1400	12	PERSONAL [illegible] - ARREST MADE 20001-21950
—	FAGALDE	C/S	1016	/	13	PROPERTY DAMAGE NO ARREST
—	Howard	C/S	1035	/	14	PROPERTY DAMAGE NO ARREST
Sorensen	O'Shea ~~Sorensen~~	7	1144	1210	15	Cancelled by Radio
McMills	Kelly	8	1153	1325	16	PROPERTY DAMAGE NO ARREST ~~58A~~
SORENSEN	O'Shea	7	1207	1340	17	PROPERTY DAMAGE - CITATION 21453A
PARDINI	STEIGER	5	1217	1330	18	PERSONAL INJURY NO ARREST
FAGALDE	—	C/S	1255	/	19	H&R C.D. PROPERTY DAMAGE NO ARREST
SORENSON	O'SHEA	7	1325	1500	20	PROPERTY DAMAGE NO ARREST
MEEHAN	LINDGREN	7/11	1400	1530	21	PERSONAL INJURY [illegible]
~~Vernale~~	~~Vernale~~ HOCH	6	1305	1420	22	[illegible]
	McCaigh	221	1415	1515	23	PROPERTY DAMAGE - CITATION
McMills	Kelly	8	1325	1445	24	PERSONAL INJURY - CITATION 58A
	Gunther	E4	1430		25	Same as Line # 31
—	Fagalde	C/S	1430	/	26	PROPERTY [illegible] ARREST
—	Howard	C/S	1430	/	27	PROPERTY [illegible] - NO ARREST

License	Time Licence	Rec'd From Start	Finish	Miles	Tour Subject	Car No.	Squad	Address	Operator	Rec'd By Officer
					7-3P			N/c		
					3-11P			Brewster	Pardilla	
					11-7A					
					7-3P			N/c		
					3-11P			Hardeman	Wright	
		50840	50928	88	11-7A			Forslind		
		67306	67358	44	7-3P			PFISTER	SANDEN	
		67398	67457	59	[illegible]			Becker	CARLSON	
					[illegible]					
					7-3P					
					3-11P					
		47211	47260	49	[illegible]-2P			Steger	Pardin	
		47260	47300	40	7-3A				Harris	
		76827	76845	18	11-7P			Hock	Vernali	
		76845	76871	26	7-3A					
		66377	66413	36	[illegible]			O Shea	Sorensen	
		66413	66470	57	[illegible]				[illegible]	
		52174	52209	35	[illegible]			Kelly	McMills	
		67687	?		[illegible]	[illegible]				

Time Rec'd	Rec'd From	Subject	Address	Rec'd By
1440	RADIO	518 H/R	61 DIAMOND	DAVE F. GILLAM #1824
1449	—	519	45th St. Kirkham	—
1455	—	519	Randolph & Bright	—
1455	CoE	519	Fillmore & Geary	—
1555	RADIO	518	19th & Irving	—
1615	—	519	3rd & Thomas	—
1615	—	519	Haight & Masonic	—
1630	—	518	1642 Palou	
1630	—	519	41st & Irving	—
1635	—	518	Embarcadero Folsom & Howard	—
1640	—	518	So. Van Ness & Army	—
1642	—	519	Hartman Hosp	—
1655	—	518	Guerrero & Army	—
1655	—	518	Scott & Fell	—
1700	—	518	Geary & Franklin	—
1713	Radio	518	~~Cafarelli~~ Powell & Jackson	—
1730	C/S	518 H/R	(2900) Fillmore	—
1735	RADIO	518	Buchanan & Lombard	—
1734	—	518	Crossover Dr 25th	—
1738		518	Raymond & Sawyer	—
1810	COUNTER	518 H&R	5th St + MISSION	Wiggins
	—	—	—	—

WEDNESDAY SEP - 9 197

	Start	Finish	Miles	Tour	Car No	Squad	Operator	Officer
	C U F			11-7A				
194551	61747	61797	40	7-3A	085	9		
				2-10P	038	1	Nielsen	Hooper
				2-10P	032	2	Lindgren	Bates
				11-7A				
				7-3P				
				3-11P				
				11-7A				
				7-3A				
					057		Span.	
					069		C U F	
					063			
					397		SERVICE STATION REPAIRS	

Officers Sent	Officers Sent	Car No. Out	In	Comp't No.	ACTION
Hoch	Vernali	6	1427 1610	28	PROPERTY DAMAGE - HIT & RUN - NO ARREST
Kelly	McMillin	8	1444 1600	29	PERSONAL INJURY CITATION 12451 -
Ochoa	Lorenzo	7	1455 1605	30	PROPERTY DAMAGE - HIT & RUN - NO ARREST
—	Gunther	E-4	1430	31	PERSONAL INJURY NO ARREST
Nielsen	Hooper	11	1555 1620	32	GONE ON ARRIVAL
Lindgren	Bates	12	1615 1630	33	NO AUTO ACCIDENT
Granata	Pondella	1	1515 1630	34	PERSONAL INJURY - CITATION 21801 A - 12951 1 Tow
~~Ochoa~~	~~Wright~~	12	1630 1635	35	GONE ON ARRIVAL
Granata	Pondella	1	1630 1730	36	PROPERTY DAMAGE NO ARREST
Ochoa	Wright	2	1635 1730	37	OFF duty Police
Lindgren	Bates	12	1640 1745	38	PROPERTY DAMAGE NO ARREST
Nielsen	Hooper	11	1642 1730	39	PERSONAL INJURY NO ARREST
Ochoa	Lorenzo	7	1655 1830	40	PERSONAL INJURY NO ARREST
Kelly	McMillin	8	1655 1705	41	PROPERTY DAMAGE NO ARREST
—	—	8	1700 1630	42	NO AUTO ACCIDENT
Hoch	Vernali	6	1713 1810	43	PROPERTY DAMAGE - CITATION 12951 + 12951
—	Pondella	C/S	1730 /	44	Accident Complaint - made
Nielsen	Hooper	11	1745 1810	45	PROPERTY DAMAGE - HIT & RUN - NO ARREST
Granata	Pondella	1	1736 1830	46	GONE ON ARRIVAL
Anderson	Wright	2	1738 1515	47	PROPERTY DAMAGE CITATION 22356 4454 A
BATTLE	—	C/S	1810 1825	48	SETTLED [illegible] TO ARRIVAL
					PROPERTY DAMAGE - HIT & RUN - NO ARREST

WEDNESDAY SEP - 9 1970

Time Rec'd	Rec'd From	Subject	Address	Rec'd By
1840	RADIO	518	Polk & Chestnut	DAVE F. GILLAM #1824
1845		518	4365 23rd st.	—
1900	—	519	860 Guerreo	
1905	—	518	10th & Market	—
1906	—	518	24th & Mission	—
1910	—	519	Pier #32	—
1910	—	518	Fanton & Geary	—
1912	—	519	Spruce & Calif	—
1913	—	519 H/R	MEH	—
1915	—	518	Bennington & Eugenia	—
1935	—	519	6th & MARKET	—
1955	CO A	518 H/R	Co A.	—
2000	RADIO	518	Monterey & Edna	—
2012	—	518	1859 27th Ave	—
2024	—	518	Fell & Broderick	—
2027	—	519	Co. G	—
2035	—	518	Plymouth & Holloway	—
2037	—	518	96 Barlowood	—
2055		518	Geary & Wood	—
2112	✓	518	16th AVE & IRVING	Wrang
2119	—	519	24th & Douglas	DAVE F. GILLAM #1824
2133	—	909- 518	550 Monterey	—
2140	OV	2310	14th & TARAVEL	
2150	RADIO	518	1100 Palou	—
2218	—	518	Scott bet Haight Page	—
2230	RADIO	518 H&R	11 CASTRO	Wrang
2250	Sgt W. A. Maxwell on Duty			
2250	[illegible]			
2244	Radio	518	Gough, Ellis	Decker
2320	C/S	518 HDR	~~2300~~ Unit Blk Mason	✓
2326	Radio	518	Hayes, (1275)	✓
2330	Office	519	Geary, Wood	✓
2350	RADIO	519	FELL & LAGUNA	Baker

THURSDAY [illegible] 1970

0036	Radio	518	Ellis, Fillmore	✓
0215	✓	519	M.E.H.	✓
0216	✓	519	Enrico's Rest. Bdwy.	✓
0312	✓	519	23rd, California	✓
0313	✓	518	Pine & Van Ness	"

Officers Sent	Officers Sent	Car No.	Out	In	Comp't No.	ACTION TAKEN
Brassler	Pardella	1	1840	1940	49	PERSONAL INJURY - HIT & RUN - ARREST MADE 22514 - 1 Tow
Hardeman	Wright	2	1820	1930	50	PROPERTY DAMAGE - CITATION 22107
Kearney	Dachauer	73	1900	2130	51	~~GONE ON ARRIVAL~~ PERSONAL INJURY NO ARREST
—	Rosset	242	1905	1915	52	Parties Refused Acc. Report Adv. SEV J. Smith M Spangler
—	Choistman	266	1906	2030	53	PROPERTY DAMAGE NO ARREST
Hogue	Harris	5	1910	2140	54	PERSONAL INJURY - CITATION 21650 2 Tow's Fire dept wash Dow
Olson	Abby	6	1910	1925	55	GONE ON ARRIVAL
Crayton	Baker	8	1912	2025	56	PERSONAL INJURY - CITATION 21950
Sweeney	Hill	9	1913	2130	57	ASSIGNMENT [illegible]
Lindgren	Bertes	12	1800	2000	58	PROPERTY DAMAGE - ARREST MADE 23102
Maker	Harper	11	1935	2050	59	PERSONAL INJURY - CITATION 21658A
—	Benassini	C/S	1929		60	PROPERTY DAMAGE - HIT & RUN - NO ARREST
Sweeney	Hill	9	2000	2035	61	GONE ON ARRIVAL
Olson	Abby	6	2045	2115	62	NO REPORT DESIRED
Hardeman	Wright	2	2025	2120	63	PROPERTY DAMAGE - CITATION 21802A
Crayton	Baker	8	2027	2215	64	PERSONAL INJURY NO ARREST
~~Sweeney~~ Kearney	~~Hill~~ Dachauer	7	~~2035~~ 2038	2230	65	PROPERTY DAMAGE - HIT & RUN - NO ARREST Rec. auto
Sweeney	Hill	9	2037	2230	66	PROPERTY DAMAGE - HIT & RUN - NO ARREST
Brewster	Pardella	14	2055	2330	67	PERSONAL INJURY - CITATION See line 36 21950
PENNEBAKER	Bracheusi	269 251	2112	2240	68	PROPERTY [illegible] CITATION 21800B
Hardeman	Wright	2	2119	2135	69	GONE ON ARRIVAL
—	Sweeney	250	2133	2300	70	P.D. 58A HOLD TO CITE
—	Sgt Sturken	K-25	2030		I 48	Drunk Driving Arrest + Report
Hogue	Harris	5	2150	2320	71	PROPERTY DAMAGE - CITATION 23103 - 12951
—	Pennebaker	251	2218		72	
Clements	PERINI	267	2145	2315	73	PROPERTY DAMAGE - HIT & RUN - NO ARREST
Olsen	Abbey	6	2244	2345	74	PROPERTY DAMAGE - CITATION 21657
	Pryal	C/S	2320	2355	75	PROPERTY DAMAGE - HIT & RUN - NO ARREST
Becker	Carlson	3	2326	[illegible]	76	NO REPORT DESIRED
Pardella	Brewster	1	2100	2330	77	PERSONAL INJURY - CITATION 21950 1 - Tow
Crayton	Baker	8	2215	2345	78	PERSONAL INJURY - CITATION 22350

THURSDAY SEP 10 1970

Hogue	Harris	5	0036	0145	1	PROPERTY DAMAGE - CITATION 22350
Dachauer	Kearney	7	0155	0255	2	PERSONAL INJURY NO ARREST
Forslind	Wise	2	0216	[illegible]	3	NO AUTO ACCIDENT
Carlson	Becker	3	0312	0328	4	GONE ON ARRIVAL
Becker	Carlson	3	0145	0300	5	PROPERTY DAMAGE - CITATION 21453A

THURSDAY SEP 10 1970

License	Start	Finish	Miles	Tour	Car No.	Squad	Operator	Operator
531345	54850	54890	40	7-3P	373	1	Mackey	Aguilar
	54910	54940	30	3-11P			Brewsle	Pardella
	54940	54970	30	11-7A			Pryor	Becker
	50928			7-3P	12			
	50931	50975	44	3-11P			Hooper	Parenti
	50975	51010	35	11-7A			Hou	Wise
531344	[illegible]			7-3P	391	3	Pfister	Sanden
	67518	67552	34	3-11P			Hardeman	Wright
	67552	67592	40	11-7A			Carlson	Forslind
				7-3P	[illegible]	4	Ewing-Tuy	
				3-11P				
532362	[illegible]	47340	40	6-2P	099	5	Steiger	Pardim
	47340	47378	38	7-3A			Hill	Hogue
194588	26861	26906	45	11-7P	082	6	Hoch	McCormick
	76905	76929	24	7-3A			Olsen	Abbe
532360	[illegible]	[illegible]	35	11-7P	097	7	Oshea	Sorensen
				7-3A				
194551	67723	67758	35	11-7P	067	8	Kelly	Osuna
	67759	67794	[illegible]	7-3A				

[illegible]

Sgt W. A. Garnell off duty.

0640	Radio	519		24th + Valencia	Gutiérrez
[illegible]	"	518		Noe - 29th + 30th	Fiori
[illegible]	"	518		3393 Market	✓
[illegible]	"	518		1620 Noe	✓
[illegible]	"	518		4th + Townsend	✓
[illegible]	"	518		Gough + Union	✓
[illegible]	"	518		[illegible]	✓
[illegible]	"	518		Anza - 27th + 28th	✓
[illegible]	"	518		1030 Palou	✓
[illegible]	"	518		Cliff House	✓
[illegible]	[illegible]	518		Post + Stockton	✓
[illegible]	[illegible]	[illegible]		26th + Judah	✓
[illegible]	"	518		Sutter + Polk	
1102	"	519		Post Mason	Lord
1105	C/S	518 HR		Great Hwy 200' No. Balboa	✓
[illegible]	[illegible]	[illegible]		[illegible]	[illegible]
[illegible]	"	[illegible]		Franklin + Grove	✓
[illegible]	"	[illegible]		Oakdale + Newhall	✓
[illegible]	"	519		[illegible]	✓

THURSDAY SEP 10 1970

License	Start	Finish	Miles	Tour	Car No.	Squad	Operator	Operator
[illegible]		[illegible]		11-7P	[illegible]			
194551				7-3A	085	9		
194585				2-10P	068	11		
507198				2-10P	038	12	Lindgren	Meehan
				11-7A				
[illegible]	64 884	64940		7-3P	[illegible]		[illegible]	
				3-11P				
				11-7A				
194564				7-3A	065	25	Yarnell	
					067		Spare	
					069		Co E	
					063		School	
					397		Spare	

Pardini	Steiger	5	0640	0800	6	PERSONAL INJURY - CITATION	22350
Mackey	Aguilar	1	0705	11-	7	PROPERTY DAMAGE ARREST MADE	By So S.F. Police
Mackey	Aguilar	1	0705	11-	8	PROPERTY DAMAGE - HIT & RUN - NO ARREST	
Mackey	Aguilar	1	0710	11-	9	PROPERTY DAMAGE - HIT & RUN - NO ARREST	
Peck	Shogun	3	0721	0930	10	PERSONAL INJURY NO ARREST	FATAL
	Parks	205	0722	—	11	PROPERTY DAMAGE NO ARREST	To cite 38a
Pardini	Steiger	5	0805	0815	PF	NO AUTO ACCIDENT	
Pardini	Steiger	5	0849	10-	12	PROPERTY DAMAGE - CITATION	[illegible]
Armeit	Kellihan	208 2nd	0935	—	13	PROPERTY DAMAGE NO ARREST	
Neville	Hilem	21 209	0953	—	14	PROPERTY DAMAGE - CITATION	22350
	Pickrell	P-C/S	1005	—	15	PROPERTY DAMAGE - HIT & RUN - NO ARREST	
[illegible]	Shogun	3	1040	1115	16	PROPERTY DAMAGE - CITATION	[illegible]
	Hilem	201	1046	—	17	PROPERTY DAMAGE - CITATION	[illegible]
Pardini	Steiger	C/S	1102	1210	18	PERSONAL INJURY - CITATION	[illegible]
Dutra		C/S	1105	—	19	PROPERTY DAMAGE - HIT & RUN - NO ARREST	
[illegible]	[illegible]	7	[illegible]	1255	20	PERSONAL INJURY - CITATION	12951, 44540
[illegible]	[illegible]	6	[illegible]	[illegible]	21	PROPERTY DAMAGE NO ARREST	
Jackson	Aguilar	1	1221	[illegible]	22	PERSONAL INJURY - HIT & RUN - NO ARREST	
[illegible]	[illegible]	5			23	PERSONAL INJURY NO ARREST	

THURSDAY SEP 10 1970

Time Rec'd	Rec'd From	Subject	Address	Rec'd By
1245	RADIO	518	SACRAMENTO & BATTERY	FIORI
1252	✓	519	250 FORRESTER	✓
1317	✓	519	SILLIMAN & CAMBRIDGE	✓
1353	✓	518	5369 MISSION	✓
1353	✓	518	ALEMANY & JUSTIN	✓
1400	By Kirkham Miller		Emergency	
1410	By Ranker - Off duty			
1411	C/S	518	BUSH (UNIT)	FIORI
1412	✓	518	100 MASONIC	✓
1413	✓	518	FRANKLIN & OAK	✓
1414	✓	518	500 5TH ST	✓
1415	✓	518	900 MISSION	✓
1430	✓	518	ELLIS & TAYLOR	✓
1430	RADIO	518	ALEMANY & JUSTIN	✓
1435	"	519	GRAFTON & BRIGHTON	
1500	—	519	Trumbull & Alemany	DAVE F. GILLAM #1824
1515	—	519	Calif & Kearney	
1515	—	904 & 518 a/r	1694 Oakdale	
1530	—	518	Bay - Beaulieu	
1635	—	519	Police Range Angeline & John Muir	—
1610	—	519	2446 - Kirkham	—
1630	—	518	Post & Gough	—
1635	—	518	911 - Jumper Lane	—
1650	—	518	Calif & Van Ness	—
1705	—	519	Gilmany & Onondaga	—
1714	—	518	Mission - 22nd & 23rd	—
1730	—	518 H/R	(508) Kearney	—
1730	—	518 H/R	(400) Montgomery	—
~~1800~~	✓	518	Persia & Ocean	
1806	✓	518	HAYES & BUCHANAN	FROST
1827	✓	519	Folsom — Army	DAVE F. GILLAM #1824
1918	C T	518 H/R	Sacramento W of Larkin	
1950	RADIO	518	Grant & Green	
1936	—	518	Prospect & Virginia	
2010	—	518 H/R	835 A Hwy	
2017	—	518	Alcatraz & O'Farrell	
2020	—	519	3rd & Evans	
2022	—	518	9th Webster	
2045	—	518 H/R	Calif & Taylor	
2055	—	518	Capitola - Ventura	

2310 Ft 17 Freemont Off Duty

THURSDAY SEP 10 1970

Officers Sent	Officers Sent	Car No.	Out	In	Comp't No.	ACTION TAKEN
Pardini	Steiger	5	1245	1345	24	PROPERTY DAMAGE NO ARREST
Kelly	Osuna	8	1256	1430	25	PERSONAL INJURY NO ARREST
O'Shea	Sorensen	7	1130	1320	26	NO AUTO ACCIDENT
O'Shea	Sorensen	7	1353	1500	27	PERSONAL INJURY NO ARREST
	Pfister	3	1355		28	Cancelled by Comm.
	Howard	C/S	1411	—	29	PROPERTY DAMAGE - HIT & RUN - NO ARREST
	✓	✓	1412	—	30	PROPERTY DAMAGE - HIT & RUN - NO ARREST
	✓	✓	1413	—	31	PROPERTY DAMAGE - HIT & RUN - NO ARREST
	✓	✓	1414	—	32	PROPERTY DAMAGE - HIT & RUN - NO ARREST
	✓	✓	1415	—	33	PROPERTY DAMAGE - HIT & RUN - NO ARREST
	Poitz	✓	1430	—	34	PROPERTY DAMAGE - HIT & RUN - NO ARREST
Kelly	Osuna	8	1430	1435	35	~~PROPERTY DAMAGE - CITATION~~ #16 CANCELLED BY Rallio (court) ~~22350~~
Sanden	Pfister	3	1355	1430	36	HANDLED by Hani
O'Shea	Lorenzo	7	1500	1630	37	[illegible] 21802A
Brewster	Pardella	1	1515		38	PERSONAL INJURY - CITATION 21950
Hoopes	Parente	2	1515	1615	39	Supplementary Report made ~~PROPERTY DAMAGE - CITATION~~ 22350
Hoch	McCormick	6	1530	1700	40	PROPERTY DAMAGE - CITATION 22350
Hardeman	Wright	3	1535	1740	41	PERSONAL INJURY - CITATION 21801A
Meehan	Lindgren	12	1610	1730	42	PERSONAL INJURY NO ARREST
Kelly	Osuna	8	1630	1647	43	NO AUTO ACCIDENT
Hoopes	Parente	~~25~~ 2	1635		44	PERSONAL INJURY NO ARREST
Kelly	Osuna	8	1650	1655	45	NO AUTO ACCIDENT ~~22501A~~
O'Shea	Lorenzo	7	1705	1820	46	PERSONAL INJURY CITATION 22501A
Lindgren	Meehan	12	1719	1740	47	NO AUTO ACCIDENT
—	Duffy	C/S	1640	1700	48	PROPERTY DAMAGE - HIT & RUN - NO ARREST
—	—	—	1610	1630	49	PROPERTY DAMAGE - HIT & RUN - NO ARREST
Hoch	McCormick	6	1405	1515	50	PROPERTY DAMAGE NO ARREST
Brewster	Pardella	1	1806	1930	51	PROPERTY DAMAGE - CITATION 22450 A 12951 [illegible]
Lincoln	Meehan	12	1825	2000	52	PERSONAL INJURY - CITATION 21453A
—	Duncan	C/S	1740	—	53	PERSONAL INJURY [illegible] - ARREST MADE
Olson	Abbey	6	1930	1950	54	NO REPORT DESIRED
—	Cassidy	248	1935	/	55	Parties advised
Drayton	Lucerny	8	2010	2040	56	NO AUTO ACCIDENT
Hill	Hogue	5	2017	2035	57	NO AUTO ACCIDENT
Hoopes	Parente	2	2020	2200	58	~~PERSONAL INJURY NO ARREST~~
Brewster	Pardella	1	2022	2100	59	PROPERTY DAMAGE - HIT & RUN - NO ARREST
Olson	Abbey	6	2045	2310	60	PROPERTY DAMAGE - CITATION 20002A - 12951
Hill	Hogue	5	2055	2130	61	NO REPORT DESIRED

THURSDAY SEP 10 1970

Time Rec'd	Rec'd From	Subject	Address	Rec'd By
2210	Radio	518 H/R	144 Embarcadero	DAVE F. GILLAM #1824
2245	[illegible]	518 H+R	7th & Parnassus	✓
2315	Radio	518 H+R	148 Embarcadero	Decker
2320	✓	518	2737 - Taylor H&R	✓
2322	✓	528 - 3rd Alarm	Baker & McAllister	✓
2330	C/S	518	1800 BLK Van Ness	✓

FRIDAY SEP 11 1970

0004	Radio	518	Potrero, Bet. 22nd, & 23rd	Decker
0025	✓	518	7th, Stevenson	✓
[illegible]	Co-E	on view arrest	2600 blk, Larkin	✓
0356	✓	518	100 Blk. Montery	✓
0530	Phone	519 H&R	Calif. Strenor	
0610	[illegible]			
0610	[illegible]			
0729	RADIO	518	NORTH POINT BAY - VAN NESS	PARAS
0748	RADIO	518	FREDERICK & COLE	✓
0827	✓	519	Kazar Drive	Desenole
0839	✓	518	Calif & Davis	✓
0934	✓	518 Standby	Portola & Woodside	✓
0955	✓	518 H&R	23rd & Vicksburg	✓
1020		518 H&R	28th & Toronal	✓
1050	Radio	518	3516 18th St	✓
1115	RADIO	518	CALIF. + SCOTT	GRIFFIN
1147	✓	518	Arguello & ANZA	FIORI
1215	✓	519	23RD & IRVING	✓
1247	C/S	518	3300 16th ST	✓
1248	C/S	518	COLUMBUS & CHESTNUT	✓
1302	RADIO	518	19th & LEXINGTON	✓
[illegible]	[illegible]	[illegible]	[illegible]	✓
1340	[illegible]	518 H&R	100 blk Pope	✓
1400	[illegible]		[illegible]	
1405	[illegible]			
[illegible]	[illegible]	[illegible]	[illegible]	[illegible]
1449	RADIO	518	ARTHUR OFF PIER #92	NANCE
1510	—	518	TAYLOR & BAY	—
1515	—	519	9TH & LINCOLN	—
1520	—	519	1825 - 37TH AV.	—
1525	C/S	518 H&R	125 BENTON	—

THURSDAY SEP 10 1970

Officers Sent	Officers Sent	Car No.	Out	In	Comp't	ACTION TAKEN
Perdella	Brewster	2	2210	2212	62	CANCELLED BY Radio
Got Labrush		—	2260	/	63	[illegible] DAMAGE - HIT & RUN - NO ARREST
Becker	Pryal	1	2315	2346	64	UNABLE TO LOCATE ACCI
Olsen	Abbey	6	2308	2010	65	PROPERTY DAMAGE - ~~CITATION~~ ~~20002 A - 12951~~ P.D. 1128 No
			2322		66	ASSISTANCE RENDERED
	Battle	C/S	2320	2330	67	PROPERTY DAMAGE NO ARREST

FRIDAY SEP 11 1970

Mott	Wise	2	0004	0110	1	PD 22107
Pryal	Becker	1	0025	0130	2	PERSONAL INJURY - CITATION 22106 - 12951
Torslind	Carlson	3	0235	0330	E19	ON VIEW ARREST RECKLESS DRIVING
Mott	Wise	2	0356	0515	3	P.D. 217 417 PENAL CODE 20002 11530 VC
Pryal	Baker	1	0530	0630	4	PI H+R No
Harrington	Jackson	1	0729	0750	5	NO AUTO ACCIDENT
Pfister	Sanden	3	0748	0900	6	PROPERTY DAMAGE - CITATION 21602A
Mackey	O'Shea	2	0821	0920	7	PERSONAL INJURY - CITATION 22350
Harrington	Jackson	1	0839	0900	8	SETTLED PRIOR TO ARRIVAL
Pfister	Sanden	3	0926	1005	9	Handled by CHP
C/S	C/S D	C/S D	0955	—	10	PROPERTY DAMAGE - HIT & RUN - NO ARREST
			0100	—	11	PROPERTY DAMAGE - HIT & RUN - NO ARREST
Harrington	Jackson	1	1050	1110	12	No accident
PFISTER	SANDEN	3	1115	1230	13	PROPERTY DAMAGE - CITATION 21450A
Hoch	LINDGREN	7	1147	1200	14	PROPERTY DAMAGE NO ARREST
Kelly	OSUNA	8	1215	1400	15	PERSONAL INJURY NO ARREST
	Schiessel	C/S	1247	—	16	PROPERTY DAMAGE - HIT & RUN - NO ARREST
	Schiessel	C/S	1248	—	17	PROPERTY DAMAGE - HIT & RUN - NO ARREST
Hoch	LINDGREN	7	1322	1400	18	PROPERTY DAMAGE HIT & RUN ARREST MADE
Mitchell	GRIFFIN	6	1344	1410	19	PROPERTY DAMAGE - CITATION 22350 & 22502
	Howard	C/S	1340	—	20	PROPERTY DAMAGE - HIT & RUN - NO ARREST
[illegible]	LINDGREN	7	1424	1444	21	GONE ON ARRIVAL
Hoch	LINDGREN	7	1446	1520	22	unable to locate
Ferioli	PACENTY	1	1510	1640	23	PROPERTY DAMAGE ARREST MADE 22106 - 12951
Wright	HARDIMAN	3	1515	1720	24	PERSONAL INJURY ARREST MADE 21453 A
Kelly	OSUNA	8	1520	1615	25	PERSONAL INJURY - CITATION 22350
Hill	Schiessl	C/S	1525	—	26	PROPERTY DAMAGE - HIT & RUN - NO ARREST

FRIDAY, SEP 11 1970

License	Start	Finish	Miles	Tour Car No.	Car No. Squad	Squad	Officer Operator	Officer
531345	54970	55007	27	7-3P	373	1	Harrington	Jackson
	55007	55049	42	3-11P			Vernelli	[illegible]
	55049	55084	35	11-7A			[illegible]	[illegible]
532361	51022	51073	51	7-3P	122	2	Mackey	O'Shea
	51074	51105	21	3-11P			[illegible]	[illegible]
	51105	51173	68	11-7A			Mott	Wise
531344	67570 67577	67520	50	7-3P	[illegible]	3	Pfister	Sanden
	67618	67655	37	3-11P			[illegible]	Wright
	67655	67699	44	11-7A			Carlson	Buck
				7-3P	[illegible]	4		
				3-11P				
532362	47378			6-2P	099	5	Steiger	Pardini
				7-3A			[illegible]	[illegible]
	57796 ~~[illegible]~~	57826	30	11-7P	068 ~~[illegible]~~		McDonald	GRIFFIN
				7-3A	097			
	66505	66550	45	11-7P	097	7	Hoch	Lindgren
				7-3A				
	61820 67794	62861	41	11-7P	085	8	Kelly	Osuna
				7-3A				

Time Rec'd	Rec'd From	Subject	Address	Rec'd By
1535	RADIO	518	MEH	NANCE
1615	—	518	CALIFORNIA & SPRUCE	—
1630	—	518	17TH & GUERRERO	—
1645	CO C	518 H&R	NAPOLEAN & TOLAND	—
1650	RADIO	519	1535 OCEAN	—
1650	—	518	25TH & VALENCIA	—
1710	—	518	25TH & CALIFORNIA	—
1735	C/S	518 H&R	BAY & VAN NESS	—
1740	RADIO	518	MARKET & CLAYTON	—
1745	—	518	1613 - 47TH AV	—
1750	—	519	BAY & [illegible]	—
1810	✓	518	Laguna & Sutter	TULL
1859	CO F	518 H&R	[illegible]	
1905	RADIO	519	GUERRERO & 20TH	NANCE
1915	—	519	FREMONT & HOWARD	—
1920	—	518	16TH & MISSION	—
1925	—	518	SCOTT & FILBERT	—
2010	—	519	STANYAN & FREDERICK	—
2030	CO D	518 H&R	654 FULTON	—
2035	RADIO	519	BOSWORTH & MISSION	—
2045	O/J	518	FRANKLIN & SUTTER	—

FRIDAY SEP 11 1970

License	Start	Finish	Miles	Tour Car No.	Car No.	Squad	Operator	Officer
194522	Co. E			11-7P	069	9		
194551				7-3A		7		
194585				2-10P	058	11		
507198				2-10P	038	12		
				11-7A				
052145	64992-65036			7-3P	103	24	COSGROVE	
				3-11P			Yarnell	
				11-7A			Lockhart	
194564				7-3A	065	25	Sturin	
194551					055	10	[illegible]	
					067		[illegible]	
					069		Co E	

Officers Sent By	Officers Sent	Car No.	Out	In	Comp'L No.	ACTION TAKEN
FROST	HOOPER	2	1535	1620	27	PROPERTY DAMAGE NO ARREST
KELLY	OSUNA	8	1615	1710	28	PROPERTY DAMAGE - CITATION 22350
FROST	HOOPER	2	1630	1735	29	PROPERTY DAMAGE ARREST MADE 22106 12951
++++	PETRIE #1155	C-1	1610	1700	30	PROPERTY DAMAGE - HIT & RUN - NO ARREST
HUCH	LINDGREN	7	1650	1820	31	PERSONAL INJURY - HIT & RUN - NO ARREST
FROST	HOOPER	2	1650	1815	32	PROPERTY DAMAGE NO ARREST
KELLY	OSUNA	8	1710	1740	33	SETTLED PRIOR TO ARRIVAL
++++	SCHIESSL	C/S K	1735	1740	34	PROPERTY DAMAGE - HIT & RUN - NO ARREST
VERNALI	PARENTI	1	1740	1750	35	GONE ON ARRIVAL
WRIGHT	HARDEMAN	3	1745	1915	36	PROPERTY DAMAGE - HIT & RUN - NO ARREST
VERNALI	PARENTI	1	1750	1945	37	PERSONAL INJURY CITATION 21801 A
Rosset	~~[illegible]~~	245	1810	1915	38	PROPERTY DAMAGE ARREST MADE 22350
	[illegible]		1830	/	39	PROPERTY DAMAGE - HIT & RUN - NO ARREST
VERNALI	PARENTI	1	1650	1740	40	PROPERTY DAMAGE ARREST MADE 22350 1 - Tow
HOGUE	HILL	5	1915	2045	41	PROPERTY DAMAGE CITATION 22106 - 22500 H
FROST	HOOPER	2	1815	1915	42	PROPERTY DAMAGE NO ARREST
SWEENEY	DECHAMBER	6	1925	2025	43	PROPERTY DAMAGE NO ARREST
WRIGHT	HARDEMAN	3	2010	2135	44	PERSONAL INJURY - CITATION 21802A VC
++++	[illegible] #242	1	1940	—	45	PROPERTY DAMAGE NO ARREST
FROST	HOOPER	2	2035	2230	46	PERSONAL INJURY ARREST MADE 23102VC & 22350 VC
——	ROSSET	A-245	2045	2300	47	PROPERTY DAMAGE ARREST MADE 23102 Arrest made

FRIDAY SEP 11 1970

License	Start	Finish	Miles	Tour	Car No.	Quad	Operator	Offic
				7-3P	373	1		
				3-11P			[illegible]	
				11-7A			Royal	
				7-3P	122	2	[illegible]	
				3-11P			Hooker Front	
				11-7A			[illegible]	
				7-3P				
				3-11P			[illegible] Wright	
				11-7A			Carbon Buck	
				7-3P	[illegible]	4		
				3-11P				
				6-2P	[illegible]	5	[illegible]	
				7-3A			[illegible]	
				11-7P	[illegible]	6		
				7-3A	[illegible]		[illegible] Sweeney	
				11-7P	[illegible]	7		
				7-3A				
				11-7P				

Time Rec'd	Rec'd From	Subject	Address	Rec'd By
2045	RADIO	519	SUNSET & TARAVAL	NAHOF
2045	—	519	22nd & POTRERO	—
2105	RADIO	518	41ST & RIVERIA	Pardelle
2107	RADIO	519	20th & Folsom	Pardelle
2110	C/S	518 H&R	Lombard & Gough	Pardelle
2120	CO D	518 H&R	PRIV PROP. GEARY & MASONIC	Pardelle
2150	CO E	518 H&R	2205 Lombard	Pardelle
2200	RADIO	518	Broadway & Gough	Pardelle
2205	Capt Cummins in Station			—
2209	RADIO	519	16th & 3rd	Tull
2215	[illegible]			
[illegible]	[illegible]		[illegible]	
2235	O/V	518	STANYAN & WALLER	
2306	Radio	519	14th & Irvins	Battle
2312	✓	518	Army & Sanchez	Decker
2315	✓	518	Bdwy on Ramp.	✓
[illegible]	A	518	Clay - Powell	✓
2319	Radio	518	100 - Byxbee	✓
2350	✓	519	56 - Castro	✓
2355	Verbal	519	16th St. Ea. of 6th St.	✓

Officers Sent	Officers Sent	Car No.	Out	In	Comp't No.	ACTION TAKEN
Vernani	Parenti	1	2045	2245	48	PERSONAL INJURY NO ARREST
Sweeney	Dachauer	6	2045	2145	49	PERSONAL INJURY - CITATION 21950
		CHECK 2	2055	2210	50	PROPERTY DAMAGE NO ARREST 1-Tow
Hogue	Hill	5	2107	220	51	NO. COMPLAINANT
—	NANCE	C/S	2110	—	52	PROPERTY DAMAGE - HIT & RUN - NO ARREST
—	Kelleher	C/S	1800	1830	53	PROPERTY DAMAGE - HIT & RUN - NO ARREST
—	SPENCER	c/s	2125	2140	54	PROPERTY DAMAGE - HIT & RUN - NO ARREST
Sweeney	Dachauer	6	2200	2300	54	PROPERTY DAMAGE - CITATION 22350
—	—	—	—		—	
Hogue	Hill	5	2118		55	PERSONAL INJURY NO ARREST
Hardiman	WRIGHT	3	2140	2240	56	PROPERTY DAMAGE ARREST MADE 22107
Buck ~~Sweeney~~	Carlson ~~Dachauer~~	3	2206	/	57	PROPERTY DAMAGE ARREST MADE 23105
Forslund	Pryal	1	2320		58	PROPERTY DAMAGE - CITATION
Dachauer	Sweeney	6	2315	0135	59	PROPERTY DAMAGE ARREST MADE 23102 - 22350
—	Kowalski	A-5	2317	/	60	PROPERTY DAMAGE NO ARREST
Mott	Wise	2	2319	2350	61	SETTLED PRIOR TO ARRIVAL
Mott	Wise	2	2350		62	PERSONAL INJURY NO ARREST
Hogue	Hill	5	2130	0030	63	PERSONAL INJURY - CITATION 22350

654

SATURDAY SEP 12 1970

License	Start	Finish	Miles	Tour	Car No.	Squad	Operator	Officer
531-415	55084	55125	41	7-3P	513	1	Harrington	Jackson
	55125	55145	20	3-11P			Vernali	Wright
							nc	
				11-7A				
	51173			7-3P	127	2		
	51173	51224	51	3-11P			Frost	Hooper
	51224	51271	47	11-7A			Mott	Keeler
[illegible]	61735	61741	45	[illegible]	311		Mackey	Pfister
	61740	61787	47	[illegible]			Parente	Pardella
				[illegible]			nc	
				7-3P	085	4	nc	
				3-11P			nc	
				6-2P	099	5	nc	
	47497	47525	28	7-3A			Foster	Hogue
				11-7P	999	6	McDonald	Weldon
	61967	62019	48	7-3A	097		Sweeney	Harris
				11-7P	097	7	n/c	
	66595	66661	66	7-3A			Kearney	Seyler
				[illegible]	085		Kelly	Hoch
	76710	76757	47	[illegible]	085		Hill	Baker

SATURDAY SEP 12 1970

SATURDAY SEP 12 1970

0020	Radio	518		Van Ness & Market	Decker
0030	↙	519		Grand View & Market	↙
0120	↙	519		2nd + Balboa	Gutiérrez
0127	↙	518		202- Santos	Decker
0130	↙	519		1427- 26th Ave.	↙
0145	C/S	518	H&R.	~~202 Santos~~ Pierce Lombard Rob. Prop.	↙
0220	Radio	518		227- Silver Ave	↙
0221	↙	518		Calif. Bet. Stockton & Powell	↙
0223	↙	518		Broadway Buchanan	↙
0244	↙	518		Filbert + Gough	Gutiérrez
0252	↙	518		Stanyan + Fell	Gutiérrez
0330	↙	518	H&R	1701- Newcomb	Decker
0341	↙	518		43rd, Geary	↙
0355	↙	519		Columbus, Taylor	↙
0400	↙	518		1600 Blk. Geary	↙
0438		519		New Montgomery Mission	↙
[illegible]					
[illegible]					
0645	Phone	518		Washington & Leavenworth	Fiori
[illegible]	[illegible]	[illegible]		[illegible]	[illegible]
[illegible]	[illegible]	[illegible]		[illegible]	[illegible]

SATURDAY SEP 12 1970

ense	Start	Finish	Miles	Tod	Car No		Operator	Officer
1512				11-7P		9		
19				OA				
				2-10P		1		
				2-10P		2		
	65130-65170			7-3P		24	Sgt Cosgrove	
				3-11			Sgt Yarnell	
				11-7A			Sgt Lockhart	Buck
				11-7A		25	RC	
				7-3A			Sgt Stuker	
1783-85	5-7887	S 7906	19				Sgt Sheehan	Green

SATURDAY SEP 12 1970

Forslind	Pryal	1	0020	0122	1	PERSONAL INJURY NO ARREST
Hogue	Hill	5	0030	0200	2	PERSONAL INJURY - CITATION 22350 1-Tow
Forslind	Pryal	1	0120	0330	3	PERSONAL INJURY - CITATION
Buck	Carlson	3	0127	0245	4	PROPERTY DAMAGE - HIT & RUN - NO ARREST 1-Tow
Green	Sheehan	10	0114	0230	5	PERSONAL INJURY - CITATION 22350 Tow
—	Decker	C/S	0145	0220	6	PROPERTY DAMAGE - HIT & RUN - NO ARREST
Mott	Wise	2	0220	—	7	NO AUTO ACCIDENT
Dachauer	Sweeney	6	0221	0338	8	~~NO AUTO ACCIDENT~~ PROPERTY DAMAGE ARREST MADE 22350
Mott	Wise	2	0223	0310	9	SETTLED PRIOR TO ARRIVAL
Forslind	Pryal	1	0244	0253	10	GONE ON ARRIVAL
Forslind	Pryal	1	0252	0255	11	~~GONE ON ARRIVAL~~ CANCELLED BY Radio
Forslind	Pryal	1	0330	0430	12	PROPERTY DAMAGE - HIT & RUN - NO ARREST
Buck	Carlson	3	0341	0545	13	PROPERTY DAMAGE - CITATION
Mott	Wise	2	0355	0422	14	PERSONAL INJURY - CITATION
Buck	Carlson	3	0400	0545	15	PROPERTY DAMAGE NO ARREST
Forslind	Pryal	1	0430	0545	16	PERSONAL INJURY - CITATION
Stinola	DiMartini	A-5	0645	—	17	PROPERTY DAMAGE NO ARREST
Arrington	Jackson	1	0710	1000	18	PROPERTY DAMAGE ARREST MADE
	Mahoney	C/S	0730	—	19	PROPERTY DAMAGE - HIT & RUN - NO ARREST

SATURDAY SEP 12 1970

Time Rec'd	Rec'd From	Subject	Address	Rec'd By
0745	C/S	~~Griffith & G~~ 518	Griffith & Guesada	Filri
0752	Radio	518	26th & De Haro	✓
0855	✓	518	7th & Mission	✓
0856	✓	518	Faxton & Grafton	✓
0858	✓	518	53 Jersey	✓
0910	✓	518	15th & Valencia	✓
1015	Phone	518 H&R	Lake Merced - Lowell Hi	✓
1040	Radio	518	35th & Geary	✓
1152	✓	518	Stoat & Grt. Hwy	✓
1225	✓	519	Ocean & San Benito	✓
1245	✓	518	4400 Mission	✓
1245	✓	518	20 Munroe	✓
1246	✓	518	20 Munroe	✓
1315	C/S	518	Fell & Stanyan	✓
1315	✓	518	Hayes & Divisadero	✓
1335	Phone	518	Greenwich & Broderick	✓
1400	DF ~~Radio~~ C/S	518	2700 Pine	✓
1405	[illegible]			
1405	[illegible]			
1440	Radio	519	21st & Valencia	Nance
1510	—	518	19th / Noriega & Morago	—
1515	—	518	Webster / Hayes & Fell	—
1520	—	518	Turk & Masonic	—
1545	—	519	Skyline & John Muir	—
1600	—	518	Fell / Buchanan & Webster	—
1615	Co F	518 H&R	O'Farrell & Masonic	—
1620	Radio	518	19th & Soc Drive	—
1635	—	519	St. Francis Circle	—
1700	Co H	518 H&R	2000 Market	—
1700	Radio	518	Sutter & Kearny	—
1715	C/S	518 H&R	Geary & 19th	—
1805	Radio	520	Washington Hyde	Dubour
1852	✓	518	Bayshore & Sunnyvale	✓
1915	—	518	3rd & Bryant	~~Nance~~
1915	—	519	Excelsior & Lisbon	—
1935	—	519	Hyde & California	—
1935	—	519	Co F	—
2005	~~C/S~~	518	Bayshore & Oakdale	—
2010	Radio	519	Geary & Larkin	—
2015	—	518	20th & Harrison	—
2035	—	518	Fulton & 15th	—

SATURDAY SEP 12 1970

Officers Sent	Officers Sent	Car No.	Out	In	Comp't No.	ACTION TAKEN
	FIORI	C/S	0745	—	20	PROPERTY DAMAGE - HIT & RUN - NO ARREST
MACKEY	PFISTER	3	0752	0905	21	RECOVERED AUTO [illegible] MADE
MARUCHI	MILLER	205 202	0855	—	22	PROPERTY DAMAGE ARREST MADE
HAMMOND	NEVILLE	210 209	0856	—	23	PERSONAL INJURY NO ARREST
CARLSON	KELLIJIAN	201 208	0858	—	24	PERSONAL INJURY NO ARREST
MACKEY	PFISTER	3	0910	1009	25	PROPERTY DAMAGE - CITATION
	WATTS	Cef C/S	1012	—	26	PROPERTY DAMAGE - HIT & RUN - NO ARREST
MACKEY	PFISTER	3	1040	1143	27	PROPERTY DAMAGE - CITATION
KELLY	HOCH	8	1152	1256	28	PERSONAL INJURY - CITATION
MCDONALD	WALDEN	6	1225	1425	29	PERSONAL INJURY NO ARREST
HARRINGTON	JACKSON	1	1212	1310	30	AIBED CASE REPORT MADE
—	—	223	1245	—	—	CANCELLED BY RADIO
	MCVEIGH	221	1246	—	—	Parties advised
	NAVIN	C/S	1315	—	31	PROPERTY DAMAGE - HIT & RUN - NO ARREST
	NAVIN	C/S	1315	—	32	PROPERTY DAMAGE - HIT & RUN - NO ARREST
	STRONG	A C/S	1335	—	33	PROPERTY DAMAGE - HIT & RUN - NO ARREST
	FAGALDE	C/S	1400	—	34	PROPERTY DAMAGE - HIT & RUN - NO ARREST
KELLY	HOCH	8	1440	1600	35	PERSONAL INJURY - CITATION
PARENTI	PARDELLA	3	1510	1535	36	Parties settled prior to arrival
VERNILI	WRIGHT	1	1525	1600	37	23102
MCDONALD	WALDEN	6	1520	1720	38	PROPERTY DAMAGE ARREST MADE
PARENTI	PARDELLA	3	1545	1810	39	PD - 21801a -
KELLY	HOCH	8	1600	1800	40	PROPERTY DAMAGE NO ARREST
	SAMARIN	C/S	1615	—	41	PROPERTY DAMAGE - HIT & RUN - NO ARREST
FROST	HOOPER	2	1535	/	42	PROPERTY DAMAGE - CITATION
FROST	HOOPER	2	1635	/	43	PERSONAL INJURY CITATION
	ARNOLD	#1635	1700	/	44	PROPERTY DAMAGE - HIT & RUN - NO ARREST
VERNILI	WRIGHT	1	1700	1945	45	O/S 23102
	FAGALDE	C/S K	1715	/	46	PD H&R-NO
PARENTI	PARDELLA	B	1805	1910	47	Added Case Report
HOOPER	FROST	2	1852	/	48	PROPERTY DAMAGE NO ARREST
FOSTER	HOGUE	5	1915	2010	49	PD H-R. NO
KEARNEY	SEYLER	7	1915	2100	50	PI 22350. 22350
SWEENEY	HARRIS	6	1935	2100	51	PI. 21657
HILL	BAKER	8	1935	2035	52	PI. NO
		K-244 K-264	2005	2200	53	PD 420 22350 23102
PARENTI	PARDELLA	3	2010	2140	54	PI 21755
FOSTER	HOGUE	5	2015	2125	55	PD 21802a
	BAKER	8	2035	2245	56	60 A.

21802 A

23102 22350

22000 A

22350

Time Rec'd	Rec'd From	Subject	Address	Rec'd By
2040	RADIO	518	19TH / LAWTON & KIRKHAM	NANCE
2050	[illegible]	[illegible]	ELLIS btwn Powell + Mason	TULL
2100	RADIO	518	414 MASON	NANCE
2120	—	519	VISITACION & MANSELL	—
2120	—	518	JEFFERSON & HYDE	—
2135	—	518	26TH & IRVING	—
2200	—	518	27TH & NOE	—
2215	Lt Matthew on dd			
2200	Lt R Grimminger		Off Duty	
2315	RADIO	519	1550 MARKET	FORSLIND, PAUL
2342	RADIO	519	J.F.K. Drive-Rose Garden	FORSLIND, PAUL
2342	RADIO	518	1643 Valencia	"
SUNDAY [illegible] 1970				
0010	RADIO	518	1824 Irving	FORSLIND, PAUL
0010	RADIO	518	JFK - Rose Garden	FORSLIND, PAUL
0012	RADIO	518	1824 Irving	FORSLIND, PAUL
0035	RADIO	519	Bayshore & Sunnydale	FORSLIND, PAUL
0110	RADIO	519	23rd & Sanchez	FORSLIND, PAUL
01[illegible]	RADIO	519	Van Ness & Market	"
[illegible]	[illegible]	[illegible]	JFK - Rose Garden	[illegible]
0240	RADIO	518	Broadway & Van Ness	FORSLIND
0240	RADIO	519	Market & Waller	"
0240	RADIO	518	7TH Townsend	FORSLIND, PAUL
0320	RADIO	518	Lombard Moffitt	FORSLIND, PAUL
0410		518	Army & Mission	
0440	RADIO	519	Duboce & Market	
[illegible]	✓	[illegible]	1383 Bush #108	[illegible]
[illegible]	"	[illegible]	CLAYTON & FREDERICK	✓
[illegible]	"	[illegible]	WEBSTER & POST	✓
[illegible]	"	[illegible]	FRANKLIN & McAllister	✓
[illegible]	"	518	GENEVA & MISSION	✓
1116	✓	518	FELL & FILLMORE	GRIFFIN
[illegible]	"	[illegible]	67 PAMONA	FIORI
[illegible]	"	[illegible]	7TH & MARKET	✓
[illegible]	"	[illegible]	[illegible]	✓
[illegible]	✓	[illegible]	[illegible]	✓
[illegible]	"	[illegible]	[illegible]	✓
[illegible]	"	[illegible]	[illegible]	✓
[illegible]	[illegible]	[illegible]	[illegible]	✓
[illegible]	[illegible]	[illegible]	[illegible]	✓
[illegible]	[illegible]	[illegible]	[illegible]	✓
[illegible]	[illegible]	[illegible]	[illegible]	✓

Officers Sent	Officers Sent	Car No.	Out	In	Comp't No.	ACTION TAKEN
Hill	BAKER	8	2040	2130	57	PI - 22350
	Gallagher	CO	2015	/	58	PROPERTY DAMAGE - [illegible] ARREST
Sweeney	HARRIS	6	2100	2200	59	PD NO
Kearney	Seyler	7	2120	2301	60	PI 22100b
Vernali	WRIGHT	1	2120	2050	61	GOA
Parenti	Pardella	3	2135	2240	62	PD 22350
FOSTER	HOGUE	5	2200	2220	63	No auto accident
Becker	Mott	2	2315	2355	64	NO AUTO ACCIDENT
Hill	Baker	8	2342	0010	65	PD. ~~23102~~ - 22350. ~~245B~~ ~~148P~~
Kearney	Seyler	7	2341	0100	66	PD HR No
						SUNDAY SEP [illegible]
Kearney	Seyler	7	0007	/	1	Same as line K-3
Hill	Baker	8	0010	0315	2	PD 23102 - 22350. 245-b. 148P.C
Mott	Becker	2	0012	0030	3	GONE ON ARRIVAL
Mott	Becker	2	0035	0200	4	PERSONAL INJURY - CITATION 22350-12951 vc
Kearney	Seyler	7	0109	0230	5	PD HR NO
Sweeney	Harris	6	0111	0400	6	PI. NO
[illegible]	[illegible]	8	0015	/	7	SAME AS [illegible]
~~[illegible]~~	Buck ~~Becker~~	2 4 2	0225	0325	8	PI. Yes 22107
Foster	Hogue	5	0216	0395	9	PI. 22350
Mott	Becker	2	0250	0355	10	PERSONAL INJURY NO ARREST
Hill	Baker	8	0320	415	11	PD. No
Guardia	O'Brien	D=4	0316	0500	12	PD NO
Mott	Becker	2	0428	0520	13	PROPERTY DAMAGE - CITATION [illegible]
Harrington	Jackson	1	0700	0715	14	no auto address
Neville	Marocchi	209 205	0857	—	15	PROPERTY DAMAGE NO ARREST
Harrington	Jackson	1	1036	1200	16	PERSONAL INJURY - CITATION [illegible]
Marocchi	Marocchi Armeit	205 202	1043	—	17	PROPERTY DAMAGE NO ARREST
[illegible]	Kellijian	210 208	1044	—	18	PROPERTY DAMAGE - HIT & RUN - NO ARREST
McDonald	Daly	6	1116	1230	19	PERSONAL INJURY - CITATION 71658A 12951
Hall	Kelly	8	1140	1307	20	PERSONAL INJURY NO ARREST
[illegible]	Daly	6	1300	1400	21	PROPERTY DAMAGE NO ARREST
Harrington	Jackson	1	1303	1420	22	PERSONAL INJURY NO ARREST
Hall	Kelly	8	1307	1320	H-48 PF	[illegible]
Hall	Kelly	8	[illegible]	[illegible]	H-50	Family [illegible]
[illegible]	Kelly	8	1345	1455	23	PI 21803A
	MARR	C/S	1355	—	24	PROPERTY DAMAGE - HIT & RUN - NO ARREST
	CO "A" Keyer	C/S	[illegible]	—	25	PROPERTY DAMAGE - HIT & RUN - NO ARREST
	Fiori	C/S	1405		26	PROPERTY DAMAGE - HIT & RUN - [illegible]

660

SUNDAY SEP 13 1970

License	Start	Finish	Miles	Tour	Car No.		Operator	Officer
531345	55,145	55184	38	7-3P	373	1	Harrington	Jackson
	55184	55225	39	3-11P			Vernali	Hardeman
	55225	55270	45	11-7A			"	"
	51271			7-3P	122	2	"	"
	51271	51328	57	3-11P			Parenti	Dubois
				11-7A			Buck - Baker	
	47787							
				7-3P	085	4		
				3-11P				
				6-2P	094			
	47525	47564	39	7-3A			Sweeney	Hill
	66647	66647	36	11-7P	091		McDonald	DALY
	66691	66752	61	7-3A			Bailey	Harris
	57906	57948	42	11-7P	068		Hogue	WALSH
				7-3A				
	17014	17055	41				Hoch	Kelly
	17055	17115	60					

Time Rec'd	Rec'd From	Subject	Address	Rec'd By
1420		Fire Emergency	Cypress	
1410		Fire Alert		
1430	RADIO	518	19th & Sloat	
1500	RADIO	519	Richmond & Reese	Pardella
1530	—	519	Golden Gate & Duisadero	NANCE
1530	—	518	17th & Alabama	—
1610	—	518	47th & Vicente	—
1625	—	518	542 Irving	—
1640	C/S K	518 H&R	966 Dolores	—
1640	RADIO	519	Keith & Revere	—
1650	—	514	Edinburgh & Excelsior	—
1655	—	519	Giant Dr & Gilman	—
1804		5M	Crisp & Hill	—
1814		515	Richmond & Archdale	—
1817	✓	518	[illegible] LIEBIG	GRIFFIN
1844	✓	519	[illegible] & STEINER	✓
1852	Off Damon	519 H&R	15th & Church	✓
1853	RADIO	519	Ex Hwy & Ocean	✓
1920	C/S Co H	518 H&R	701 FAIRFAX	—
2052	Radio	518	Park Emergency C/I	TULL
2052		518	11th & Folsom	—

SUNDAY SEP 13 1970

License	Start	Finish	Miles	Tour	Car No.	Squad	Operator	Officer
194552				11-1P V-5A	069	4	[illegible]	
194581 507198				2-10P 2-10P	068 038	11 14	NC NC	
[illegible]	65260 - 65319			[illegible] [illegible] 11-1A 11-1P V-5A	[illegible] 065	[illegible] [illegible]	[illegible] Sgt Yarnell Sgt [illegible] - [illegible] NC [illegible]	
						067		

Officers Sent	Officers Sent	Car No.	Out	In	Comp't No.	ACTION TAKEN	
McDonald	Daly	6	1430	1600	27	PERSONAL INJURY - CITATION	22350
Hoch	Kelly	8	1459	1550	28	PROPERTY DAMAGE NO ARREST	
Vernali	Hardeman	1	1530	1630	29	PROPERTY DAMAGE NO ARREST	
Parenti	Dubour	2	1530	1655	30	P.I. 22350	
—	Winkler	K-230	1610	1800	31	PROPERTY DAMAGE - HIT & RUN - NO ARREST	
Hoch	Kelly	8	1625	1800	32	PERSONAL INJURY - CITATION	21452 A
—	Tull	C/S K	1620	1635	33	PD-11 K	
Vernali	Hardeman	1	1640	1810	34	PERSONAL INJURY - CITATION	22350
McDonald	Daly	6	1650	1825	35	PERSONAL INJURY - CITATION	22350
Parenti	Dubour	2	1655	1815	36	P.I. No	
—	Libert	~~244~~ K-241	1804	2000	37	PERSONAL INJURY NO ARREST	
	Clark Robinson	K-246 244	1804		38	P.D Yes	
Parenti	Dubour	2	1817	1945	39	PI [illegible]	
[illegible]	Hardeman	1	1844	[illegible]	40	PI No	
[illegible]	—	C/S D	1800		41	514 HR report made	
Williams	Richerman	272 269	1853		42	[illegible]	
[illegible]	Shan 477	C/S H	1826		43	PROPE[illegible]	
[illegible]	[illegible]	8	2[illegible]		44	~~PD~~ ~~[illegible]~~ 504	
Parenti	Dubour	2	2852		45	CANCELLED BY RADIO	

SUNDAY SEP 13 1970

Time Rec'd	Rec'd From	Subject	Address	Rec'd By
2100	RADIO	518 H&R	Alemany & Ocean	NANCE
2105	C/S K	518 H&R	44th & Judah	—
2105	RADIO	519	Keith & Thomas	—
2115	—	518-4D	1578 Chestnut	—
2115	—	518	Union & Polk	—
2215	—	518	20th & Valencia	—
2215	Lt Mello	or [illegible]		
2220	Lt R Gremminger		Off Duty	
2230	RADIO	518	Brunswick & Concord	—
2230	✓	518	137 Encline Ct	—
2315	✓	519	Old Bayshore & Army	FORSLIND, PAUL

MONDAY [illegible] 1970

0100	RADIO	518 H-R	Divisadero & Fulton	FORSLIND, PAUL
0215	RADIO	518	19th Ellingwood	FORSLIND, PAUL
0400	RADIO	518	Turk - Leavenworth	
0605	Lt Rosalie on duty			
0605	Lt Mattox off [illegible]			
0640	RADIO	518	20th & Valencia	Fiori
0727	✓	518	Palou & Rankin	✓
0745	✓	518	33rd & Pacheco	✓
0752	✓	518	Genebern & Bunton	✓
0753	Phone	518	26th & Church	✓
0805	RADIO	518	445 Bayshore	✓
0822	✓	519	939 Eddy	✓
0846	✓	518	Geary & Arguello	✓
[illegible]	✓	518	Cherry & Sacramento	✓
0915	✓	518	16th & Bryant	✓
0956	✓	518	Masonic & Turk	✓
1010	C/S	518	48th & Irving	✓
1033	RADIO	518	929 Geneva	✓
1050	C/S	518 H&R	20 Bluxome	Wolden
1130	C/S	518	Alemany & Crescent	"
1148	Radio	518	6th & Mission	
1204	✓	518	45th & Lincoln	Fiori
1208	✓	518	7th & Market	✓
1209	✓	518	Ocean & San Jose	✓
1255	✓	518	Union Square Garage	✓
1300	C/S	518	800 Fell	✓
1315	RADIO	518	19th & Lincoln	✓
1320	✓	518	Ellis & Taylor	✓
1330	✓	Rec auto	95 4th St	✓

SUNDAY SEP 13 1970

Officers Sent	Officers Sent	Car No.	Out	In	Comp't No.	ACTION TAKEN
PARENTI	Dubour	2	2100	2115	46	Not at scene on arrival
	NANCE	C/S K	2045	2100	47	PROPERTY DAMAGE - HIT & RUN - NO ARREST
Hogue	WALSH	7	2030	/	48	PI 21650
Vecchi	Hardeman	1	2115	2245	49	PD NR. 20002 - 22106 - 12951
PARENTI	Dubour	2	2115	2145	50	Not at scene on arrival
Sweeney	Hill	5	2215	/	51	PD 22106
Greene	CRAYTON	8	2230	2350	52	PD 12951
Kearney	Harris	6	2220	2345	53	PD HR No
Hogue	Walsh	7	2315	/	54	PI 22350
	FORSLUND, PAUL	C/S	0100	0130	1	PROPERTY DAMAGE - HIT & RUN - NO ARREST
Becker	Buck	2	0215	0315	2	PD No 1 Tow
Becker	Bush	2	0400	0415	3	Cancelled by Comm.
STEIGER	PARDINI	5	0140	0256	D-22	Pick-pocket - Handled by D-2
STEIGER	PARDINI	5	0327	0837	4	PROPERTY DAMAGE - CITATION 22350 12951
NEVILLE	MILLER	209 211	0745	—	5	PROPERTY DAMAGE - CITATION 21801
MACKEY	PFISTER	3 DF	0732	0902	6	PROPERTY DAMAGE - CITATION 22130
	MCNAUGHTON	C/S	0753	—	7	PROPERTY DAMAGE - HIT & RUN - NO ARREST
	MUELLER	20L	0805	—	8	PROPERTY DAMAGE - HIT & RUN - NO ARREST
HARRINGTON	JACKSON	1	0822	0930	9	PROPERTY DAMAGE - CITATION 22106
NEVILLE	MARACCHI	209 205	0844	—	10	PROPERTY DAMAGE - CITATION 22107
MACKEY	PFISTER	3	0915	1018	11	PROPERTY DAMAGE NO ARREST
	LIL	20L	0950	—	12	PROPERTY DAMAGE - CITATION 12951
STEIGER	PARDINI	3	0956	1100	13	PROPERTY DAMAGE - CITATION 21801A
	QUAGLIA	C/S	1010	—	14	PROPERTY DAMAGE - HIT & RUN - NO ARREST
MACKEY	PFISTER	3	1033	1048	15	GONE ON ARRIVAL
QUAGLIA	—	C/S	1032	1110	16	PROPERTY DAMAGE - HIT & RUN - NO ARREST
"	—	C/S	1015	1100	17	PROPERTY DAMAGE - HIT & RUN - NO ARREST
ARMIT	LAZZARACCHI	222 202	1142	—	18	PROPERTY DAMAGE - CITATION 21638 12951
Kelly	OSUNA	8	1204	1259	19	PD - 21801-A
McDONALD	DERBY	6	1248	1217	DF 2	Unable to locate NO AUTO ACCIDENT
MACKEY	PFISTER	3	1259	1415	20	PERSONAL INJURY - CITATION 22107
	EGGER	FC/S	1255	—	21	PROPERTY DAMAGE NO ARREST
	MACKLOR	C/S	1300	—	22	PROPERTY DAMAGE - HIT & RUN - NO ARREST
Kelly	OSUNA	8	1315	1420	23	PD NO
HARRINGTON	JACKSON	1	1320	1330	24	CANCELLED BY RADIO
STEIGER	PARDINI	5	1300	1345	25	RECOVERED AUTO REPORT MADE

MONDAY SEP 14 1970

License	Start	Finish	Miles	Tour	Car No.	Squad	Operator	Officer
5[illegible]45	55270	55[illegible]94	24	7-3P	31[illegible]	1	Harrington	Jackson
	55294	55315	21	3-11P			Vernali	Mittemiller
	55315	55345	30	11-7A			Pryal	Becker
5[illegible]61	51328	51[illegible]	[illegible]	7-3P	122	2		
	51331	51389	58	3-11P			Parente	Maracci
				11-7A				
5[illegible]	67787	67900	113	7-3P	391		Pfister	Mackey
	67900	67957	57	[illegible]			Hardeman	Warnike
	67957	68007	50	[illegible]			Carlson	Forslind
				7-3P	085	4		
5[illegible]67	47564	47605	41	6-2P	097	5	Steigar	Pardini
				7-3A				
194551				11-7P	085	6	McDonald	Derby
				7-3A			Sweeney	Hill
532360	66752			11-7P	097		OSHea	Hoch
				7-3A			Kearney	Dachaur
194538	77115			11-7P	082	8	Kelly	Osuna
				7-3A			Greene	Crayton

Time Rec'd	Rec'd	Subject	Address	Rec'd By
1355	RADIO	519	MARKET & CASTRO	FIORI
1400	[illegible]	[illegible]	[illegible]	
1410	[illegible]			
1420	RADIO	519	50 7TH	FIORI
1455	✓	518	50 Duboce	Harrison
1527	✓	519	25 & Irving	✓
1530	C/S	518 H/R	1900 Blk Vallejo	✓
1540	C/S	518 H/R	~~[illegible]~~ 600 Blk Banks	✓
1610	Radio	518	720 O'Farrell	✓
1622	✓	518	4th & Market	✓
1630	✓	519	Stockton & Ellis	✓
1631	C/S	518	Cole & Grattan	✓
1640	Radio	515	FOLSOM BET 3 & 4	DUBOCK
1710	RADIO	518	SCOTT & FULTON	✓
1720	✓	518	HYDE & TURK	✓
1735	✓	518	22ND & S. VAN NESS	✓
1738	✓	518	18TH HARDFORD	✓
1750	✓	519 H&R	33 & GEARY	✓
1750	✓	(800) HAYES	HAYES (800)	✓
1810	✓	515	1033 Dwight	W. & Hoch
1815	[illegible]	518	Powell - Jackson & Weil	Walden
18[illegible]	[illegible]	[illegible]	[illegible]	✓

License	Start	Finish	Miles	Tour	Car No.	Squad	Operator	Officer
194592				[illegible]	069	9		
194585				2-10P	06[illegible]	11	.. N/c	
507198				2-10P	038	2	Lindgren Bates	
[illegible]	65426	65474	(48)	[illegible]	[illegible]	[illegible]	Sgt Cosgrove	
				[illegible]			Sgt Yarnell	
				[illegible]		2	Sgt Lockhart	
[illegible]				11-7P	065	25		
				[illegible]			Baker — Sgt Sheehan	
					069			
					096		Keyn[illegible]	
					[illegible]		[illegible] - U	
					063		McLicke	

Officers Sent	Car No.	Out	In	Comp'n No.	ACTION TAKEN
Harrington	Jackson	1	1355	1535	26	PI H/R NO
Lindgren	Bates	12	1420	1425	PF ~~27~~	HANDLED BY K 354. ADVISED PI 21658A
McDonald	Derby	6	1455	1555	27	P.D 22106
[illegible]	Wrenke	3	1527	1655	28	PI 22350 + 12951
Fagalde	—	C/S	1530	1540	29	PROPERTY DAMAGE - HIT & RUN - NO ARREST
Fagalde	—	C/S	1540	1550	30	PD H/R NO
[illegible]	O'Sann	8	1620	1735	31	PI 21658-A
[illegible]	Hock	7	1622	1641	32	No Evidence of Acc.
[illegible]	[illegible]	1	163[illegible]	1655	33	G.O.A
[illegible]	—	Co I	1631	1740	34	PD No
[illegible]	HOCK	7	1640	1655	35	Cancelled by Radio
[illegible]	—	229	1712	18[illegible]	36	PI 21802a
[illegible]	[illegible]	1	1720	1730	37	G.O.A.
[illegible]	LINDGREN	12	1700	1800	38	P.D. No
[illegible]	MARACCI	2	1720	1850	39	PI 21802-A
[illegible]	[illegible]	3	1750	1830	40	PD H/R NO
[illegible]	—	C/S	1745	1800	41	P.D. H/R NO
[illegible]	BATES	12	18[illegible]	1930	42	P.I. 22350
[illegible]	[illegible]	1	[illegible]		43	Same as K-54
[illegible]	/	C/S	18[illegible]	1546	44	PD H/R NO

MONDAY SEP 14 1970

Time Rec'd	Rec'd From	Subject	Address	Rec'd By
1900	RADIO	518	OAK VAN NESS	Dubour
1906	✓	518	McKINNELY + CANDELSTICK DR	✓
1907	✓	518	BAY COLUMBUS	✓
1927	✓	518	ULOHA + W. PORTAL	✓
1930	✓	REC AUTO	2966 24TH ST	
1935	✓	519 H+R	3RD + MISSION	
1955	✓	518	54 HAVELOCK	
2000	✓	518	500 BLOCK GEARY	
[illegible]	✓	538	MISSION BET 3+4	✓
2035	✓	519	38TH TARAVAL	✓
2210	ON-VIEW	518	BROADWAY & CORDELIA	Mittenwill
2220	RADIO	519	516 O'FARRELL	"
2220	Lt Matter on chief			
2223	RADIO	518 H+R	9TH LINCOLN	DUBOUR
2235	Lt R. Grimminger		C of [illegible]	
2240	RADIO	518	HAIGHT + STIENER	✓
2325	✓	519	Unit Hoffman	Buck
2326	✓	518	23rd + Sanchez	✓
2335	✓	518	644 Geary	✓
2335	✓	518	590 Paris	✓

MONDAY SEP 14 1970

Officers Sent	Officers Sent	Car No.	Out	Idx	Comp't No.	ACTION TAKEN
MAHONEY	—	262	1900	—	~~44~~ 45	PD 12951
KEARNEY	DACHAUER	7	1906	2015	46	PROPERTY DAMAGE NO ARREST
SWEENEY	HILL	6	1907	2007	47	PROPERTY DAMAGE - CITATION 22517
GREEN	CRAYTON	8	1927	2040	48	P.D. NO
BATES	LINDGRIN	12	1800	1900	49	Recovered auto #831976
HARRISON	—	C/S	1920	—	50	PI H+R NO.
PERENTI ~~VERNALI~~	MARACCI	2	1955	2055	51	PI NO
VERNALI	MITTEMILLER	1	2000	2230	52	PD 32-C 22350 - T. TOW
GREEN HARDEMAN	CRAYTON ~~WARNKEID~~	8	2035	2125	53	NOT A MOTOR VEHICLE ACCIDENT
MITTEMILLER	VERNALI	1	1855	1955	54	P.D. NO
"	"	1	1854	1855	55	G.O.A.
GREEN	CRAYTON	8	2223	0053	56	P.D. 22106 - 23102
KEARNEY	DACHAUER	7	2240	2400	57	PROPERTY DAMAGE - CITATION 22350
Pryal	Becker	1	2325		58	no merit
Carlson	Forslind	3	2326	2349	59	NO AUTO ACCIDENT
Sweeney	Hill	6	2335	2345	60	G.O.A
Harris	Foster	5	2335	0030	61	PD H/R

TUESDAY SEP 15 1970

License	Start	Finish	Miles	Tour	Grid	Squad	Operator	Operator
531195	55345	55360	15	7-3P	373	1	Harrington	Jackson
	55360	55392	32	3-11P			Millemolen	Vermalle
	55398	55432	42	11-7A			Pryal	Miller
532161	51389	51455	66	7-3P	122	2	Mackey	Aguilar
	51455	51507	53	3-11P			Brewster	Dubourg
	51507	—	—	11-7A			ne.	
531344	68007	68023	15	7-3P	391	3	Lenzo	
	68023	68073	50	3-11P			Parenti	Maracci
	68073	68115	41	11-7A			Becker	Buck
				7-3P		4		
[illegible]	47637	47678	41	[illegible]	371	5	Steiger	Pardini
	47678	47709	30	7-3A			Hogue	Foster
[illegible]	62104	62117	13 (63)	11-7P	385	6	McDonald	McMillan
	40183	45201	18				Olsen	Coffey
	[illegible]	[illegible]	32					
	45201	46210	9					
[illegible]	66814	66934	40	11-7P	317	7	O'Shea	Sorensen
	66936	66972	36				Sweeney	Harris
[illegible]	77212	77278	66	[illegible]	087	8	Hoch	Luskolaw
	77278	77317	39				Greene	Grayton

Time Rec'd	Radio			Rec'd By
0100	[illegible]	518	198 Peabody	Buck
0107	Radio	519	609 Sunnydale	✓
0135	✓	518-H/R	Broadway + Polk	✓
0145	✓	518	32nd + Quintara	✓
0215	✓	518	Huron + Sickels	✓
0315	c/s	518-H/R	Harrison	✓
0535	Code 7	518 H/R	881 Fulton	✓
0600	[illegible]	[illegible]		
0615	[illegible]	[illegible]		
0630	[illegible]	[illegible]	D	
0650	RADIO	518	Duboce & Valencia	Fiori
0700	✓	518	Garfield & Ralston	✓
0751	✓	518	3 Palos Palmos	✓
0804	✓	518	Oak + Webster	✓
0850	✓	518	Lincoln - 7th & 8th	✓
0903	✓	518	Delmar & Frederick	✓
0930	Phone	518	16th & Tarahi	✓
0950	Radio	518	200 9th St	✓
1035	c/s	518 H/R	Sacramento 1800	✓
1045	c/s	518 H/R	Essex & Folsom	✓
1040	RADIO	518	Powell & No Point	✓

TUESDAY SEP 15 1970

License	Start	Finish	Miles	Tour	Car No.	Squad	
194572				11-7P 7	057	9	
194585				2-10P	068	11	Bates – Meehan
507198				2-10P	038	12	
05145				7-3P	103	24	
194564				11-7P 7-	025	25	

397

Officers Sent	Officers Sent	Car No.	Out	In	Comp't No.	ACTION TAKEN
Kearney	Dachauer	7	0100	—	1	PROPERTY DAMAGE NO ARREST
Carlson	Forslind	3	0107	0115	2	Cancelled by Comm
Sweeney	Hill	6	0135	0150	3	Insufficient Info for report
Greene	Crayton	8	0145	0300	4	P.D 22350
Carlson	Forslind	3	0215	0235	5	SETTLED PRIOR TO ARRIVAL
Sgt Meyers	——	C/S	0313	—	6	P.D. No
Pedrini	Smith	E 4	0435	0550	7	P D H/R No
STEIGER	PARDINI	5	0650	0751	8	PROPERTY DAMAGE NO ARREST
[illegible]	AGUILAR	2	0700	0807	9	PROPERTY DAMAGE NO ARREST
STEIGER	PARDINI	5	0751	0850	10	PROPERTY DAMAGE - CITATION 21650
HARRINGTON	JACKSON	1	0804	[illegible]	11	PROPERTY DAMAGE - CITATION [illegible]
STEIGER	PARDINI	5	0850	1000	12	PROPERTY DAMAGE - CITATION 21658A
KEARNEY	AGUILAR	2	0903	1000	13	PROPERTY DAMAGE NO ARREST To cite 58a
	NEZIK	I-C/S	0930	—	14	PROPERTY DAMAGE - HIT & RUN - NO ARREST
HARRINGTON J	JACKSON	1	0950	1115	15	PERSONAL INJURY NO ARREST
	Howard	C/S	1035	—	16	PROPERTY DAMAGE - HIT & RUN - NO ARREST
	Howard	C/S	1035	—	17	PROPERTY DAMAGE - HIT & RUN - NO ARREST
STEIGER	PARDINI	5	1005	1116	18	PROPERTY DAMAGE - CITATION 21658A

Time Rec'd	Rec'd From	Subject	Address	Rec'd By
1056	RADIO	518	ARMY & BAYSHORE	FIORI
1130	C/S	518 H&R	Laguna & Oak	✓
1205	C/S	518	800 STEVENSON	✓
1210	RADIO	518	ARMY & FOLSOM	✓
1243	✓	518	MISSION & DUBOCE	✓
1225	✓	518	600 VALLEJO	✓
1352	✓	518	CHURCH & MARKET	✓
1353	✓	518	3RD & CARROLL	✓
1400	[illegible]	[illegible]	[illegible]	
1410	[illegible]	[illegible]	[illegible]	
1435	RADIO	518	25TH & BALBOA	HOOPER
1435	C/S	518 H&R	EMBARRADERO & JACKSON	✓
1440	C/S	518 H&R	(UNIT) HOFFMAN	—
1441	COG	519 H&R	SO DRIVE & MIDDLE DR.	✓
1510	RADIO	518	PINE & JONES	—
1525	✓	518	HOLLOWAY & GRANADA	✓
1536	✓	518	2246 VICENTI	✓
1535	✓	518	16TH & BRYANT	✓
1545	C/S	518 H&R	(600) POWELL	✓
1630	RADIO	519	24TH & FOLSOM	✓
1635	C/S	518 H&R	(UNIT) LYON	✓
1720	RADIO	518	19TH & LINCOLN	✓
1735	✓	519	10TH & FOLSOM	✓
1755	✓	518	1601 VANNESS ~~UNION [illegible]~~	
1810	✓	518	Jocelyn Blanken	Effisimo
1813	✓	518	14TH & W. Park	—
1818	✓	518	13TH. S. Van Ness	✓
1820	✓	518	Valencia Dubose	—
1850	—	518	Franklin Inlet	Wink.
1910	✓	511	PEH	Hooper
1920	✓	518	McALLISTER & BUCHANAN	✓
1921	✓	519	800 ALVARADO	✓
1922	✓	519	DIVISADERO & SACRAMENTO	✓
1935	C/S	518 ~~[illegible]~~	HOWARD - MAIN	✓
1953	RADIO	519	ELLIS & MASON	✓
2028		518	ELLSWORTH & TOMKINS	✓
2030		518 H&R	23rd & SANCHEZ	
2145	RADIO	518	DUNCAN & GUERRERO	
2210	✓	518	OCEAN & WANDA	
2215	[illegible]	[illegible]		
2230	[illegible]	[illegible]	[illegible]	

TUESDAY SEP 15 1970

Officers Sent	Officers Sent	Car No.	Out	In	Comp't. No.	ACTION TAKEN	
Mackey	Aguilar	2	1056	1220	19	PERSONAL INJURY NO ARREST	
	Howard	C/S	1130	—	20	PROPERTY DAMAGE - HIT & RUN - NO ARREST	
	Howard	C/S	1205	—	21	PROPERTY DAMAGE - HIT & RUN - NO ARREST	
O'Shea	Sorensen	7	1210	1230	22	SETTLED PRIOR TO ARRIVAL	
Steiger	Pardini	5	1243	1345	23	PROPERTY DAMAGE - CITATION	2180 A - 14603
Harrington	Jackson	1	1325	1340	24	SETTLED PRIOR TO ARRIVAL	
McDonald	McMills	6	1352	/	25	PROPERTY DAMAGE NO ARREST	
O'Shea	Sorensen	7	1353	1540	26	PERSONAL INJURY - CITATION	22350
Hoch	Wardlaw	8	1435	1530	27	PROPERTY DAMAGE NO ARREST	
"	Duffy	C/S	1435	1500	28	PROPERTY [illegible] RUN NO ARREST	
"	Howard	C/S	1440	1500	29	PROPERTY DAMAGE HIT & RUN - NO ARREST	
"	Falk	CoG	1441	/	30	Haines PI No	
Mittemiller	Vernali	1	1510	1605	31	PD 22350 - 22109	
Brewster	Dubour	2	1525	1615	32	PD No	
Parenti	Maracci	3	1526	1626	33	PROPERTY DAMAGE - HIT & RUN - ~~ARREST MADE~~ CITATION	20002A - 22106
Bates	Meehan	11	1535	1630	34	PROPERTY DAMAGE - CITATION	21658A
—	Duffy	C/S	1545	1600	35	[illegible]	
Mittemiller	Vernali	1	1630	1730	36	PD 22100 [illegible] 4454 [illegible]	
—	Duffy	C/S	1635	1700	37	PROPERTY [illegible] NO ARREST	
Parenti	Maracci	3	1720	1845	38	PROPERTY DAMAGE - CITATION	21451A
Bates	Meehan	11	1735	1845	39	PERSONAL INJURY - CITATION	21453A 22350
McMills	McDonald	6	1705	1805	40	PROPERTY DAMAGE - CITATION	12851
Brewster	—	2	1725	/	41	PERSONAL INJURY - CITATION	22350
Hoch Wardlaw	—	8	1700	1800	42	PROPERTY DAMAGE - CITATION 22350	22350
—	Cassidy	248	1818	[illegible]	43	PROPERTY DAMAGE - CITATION 22350 12951	22350 - 12451
—	O'Shea Sorensen	7	1700	1810	44	PROPERTY DAMAGE - CITATION PD 26453 - 12951	
Hudelson	Harrison	245 246	1850	1945	45	PD 22101 D	
Green	Crayton	8	1910	2035	46	PI. No	
Hogue	Foster	5	1920	2030	47	PD 21802 [illegible]	
Sweeney	Harris	7	1921	2045	48	PI 58 [illegible]	
Olsen	Abbey	6	1922	2050	49	PERSONAL INJURY CITATION	21950
Battle	—	C/S	1915	1955	50	PROPERTY DAMAGE NO ARREST	
Mittemiller	Vernali	1	1953	2045	51	PD 22106	
Brewster	Dubour	2	2028	2125	52	PROPERTY DAMAGE - CITATION	21[illegible]A
	Good	CoD	2050	2150	53	PD HR No Moore	
Hogue	Foster	5	2145	2345	54	PD 22350 23102 129[illegible]	
Olsen	Abbey	6	2210	2330	55	PD 22350	

TUESDAY SEP 15 1970

Time Rec'd	From	Subject	Address	Rec'd By
2230	RADIO	518	BAY & DIVISADERO	MITTEMEIER
2235	↙	518	FRANKLIN & GEARY	HOOPER
2315	RADIO	518 H-R	1016 TARAVAL ST.	FORSLIND, PAUL
WEDNES. .. 1970				
0001	RADIO	519	3rd & Fitzgerald	FORSLIND, PAUL
0035	✓	518	Oclama Pacific	↙
0050	✓	518 H-R	Divisadero - McAllister	✓
0055	✓	518	45 & Judah	↙
0310	✓	518	26 & Castro	✓
0345	✓	518	1118 Plymouth	↙
0429		518	Green & Taylor	✓
0630	[illegible]	[illegible]		
0630	[illegible]	[illegible]		
0705	RADIO	518	23RD & 3RD	SANDIN
0775	"	519	DUNCAN & DOLORES	"
0730	"	518	2ND & BERRY	"
0755	"	519	15TH & MARKET	"
0817	"	519	24 & VALENCIA	"
0832	"	519	ST. LUKES	"
0849	"	518	BAY & BUCHANAN	"
0918	"	518	19TH & 3RD	"
0950	"	518	VAN NESS & BUSH	
1000	"	518	1347 HAYES	"
1018	"	518	FULTON & DIVISADERO	"
1022	"	518	PORTLAND & BANKS	
1100	"	518	32 DORLAND	FIORI
1220	"	518	O'FARRELL & HYDE	SANDIN
1235	"	"	BAY & VAN NESS/POLK	"
1240	"	518	OAK SHRADER/COLE	"
1255	"	519	2249 POST	"
1325	"	518	454 14TH ST.	"
1330	"	518 H&L	FRANKLIN & CALIF.	"
1335	"	518	2900 BLK BALBOA	"
1350	"	519	GRANT & POWELL	"
1400	C/S	518 H&L	Stonestown parking lot	"
1400	C/S	518 H&L	STEINER (Lou)	"
1410	RADIO	518	15TH & DE HARO	"
1415	"	519	9TH & BRYANT	"
1445	C/S	[illegible]	[illegible]	NANCE

TUESDAY SEP 15 1970

Officers Sent	Officers Sent	Car No.	Out	In	Comp't No.	ACTION TAKEN
Mittemille	Verndi	1	1752	1905	56	PD 22350
Sweeney	Harris	7	~~235~~	2330	57	PI 22350
Becker	Buck	3	2315	0015	58	P.D. 22100 b
						WEDNESDAY SEP 16 1970
Green	Crayton	8	9/15/70 2242	0140	1	PI. 22350. 12951
Pryal	Curran	1	0035	0135	2	PROPERTY DAMAGE - CITATION 21800 B
Bacon	Racine	5	0050	0220	3	PD 22350. 12951
Becker	Buck	3	0055	0330	4	22450 12951 [illegible] 11530 4143 [illegible]
Pryal	Curran	1	0310	0410	5	PROPERTY DAMAGE - CITATION 22350 12951
Buck	Becker	3	0345	0545	6	PROPERTY DAMAGE - CITATION 23102
Pryal	Curran	1	0455			
~~Harnick~~	~~Southmeier~~	~~1~~	0429	0620	7	PROPERTY DAMAGE - CITATION 22350
Kelly	Aguilar	2	0705	0810	8	PROPERTY DAMAGE NO ARREST
Steiger	Pardini	5	0725	0900	9	PERSONAL INJURY - CITATION 21801 17
Harrington	Jackson	1	0730	0835	10	PROPERTY DAMAGE - CITATION 22107
Hammond	Varwi	212/203	0755	1030	11	PI NO
Carlton		201	0817		12	PERSONAL INJURY NO ARREST
Kelly	Aguilar	2	0832	0955	13	PERSONAL INJURY - CITATION 21[illegible]
Steiger	Pardini	5	0849	1022	14	PROPERTY DAMAGE - CITATION 22350 - 22502
Jackson	Harrington	1	0918	1035	15	PROPERTY DAMAGE - CITATION 22350
Derenale	Milem	208/205	0950		16	PROPERTY DAMAGE - CITATION 21453A
Kelly	Aguilar	2	1000	1020	17	GONE ON ARRIVAL
Kelly	Aguilar	2	1018	1130	18	PROPERTY DAMAGE NO ARREST
Steiger	Pardini	5	1022	1122	19	PROPERTY DAMAGE NO ARREST
McDonald	Mahoney	6	1100	1240	20	PROPERTY DAMAGE - HIT & RUN - NO ARREST
Steiger	Pardini	5	1220	1320	21	PROPERTY DAMAGE - CITATION 21453 17
McDonald	Mahoney	6	1235	1400	22	PERSONAL INJURY - CITATION 22350 38B
O'Shea	Sorensen	7	1240	1400	23	PROPERTY DAMAGE - CITATION 22350 [illegible]
Kelly	Aguilar	2	1255	1325	24	INSUFFICIENT INFORMATION FOR REPORT
Kelly	Aguilar	2	1325	1425	25	PROPERTY DAMAGE - HIT & RUN - NO ARREST
[illegible]	—	C.O.	1330	—	26	PROPERTY DAMAGE [illegible]
Sgt Park	—	C.O.G.	1325	—	27	PROPERTY DAMAGE NO ARREST
Harrington	Jackson	1	1350	1445	28	PERSONAL INJURY NO ARREST
	Howard	C/S	1400	—	29	PROPERTY DAMAGE - HIT & RUN - NO ARREST
	Howard	C/S	1400	—	30	PROPERTY DAMAGE - HIT & RUN - NO ARREST
McDonald	Mahoney	6	1410	1530	31	PROPERTY DAMAGE - CITATION 22350
O'Shea	Sorensen	7	1415	1900	32	PERSONAL INJURY - CITATION [illegible]
[illegible]	—	C/S	1500	—	33	PROPERTY DAMAGE NO ARREST

WEDNESDAY SEP 16 1970

License	Start	Finish	Miles	Car No. Tour	Car No. Squad	Squad	Operator	Officer
531345	55430	55448	18	373	7-3P	1	Harrington	Jackson
	55448	55477	29				Vernali	Mittendorf
532361	51320	51569	49	122	11-7A / 7-3P	2	Kelly	Aguilar
	51569	51610	59				Hooper	Frost
531344	68073			391	11-7A / 7-3P	3		
	68143	68176	33				Dubour	Wright
194551				085	7-3P	4		
194542	55096	55127	31	083			Pardella	Brewster
532347	47704	47865	54	099			Steger	Pardini
	47765						Hogue	Foster
194551	62132	62165	33	085	11-7P		McDonald	Mahoney
							Abbey	Greene
532360	66972	67006	34	097			O'Shea	Sorensen
194568	77312			082	11-7P	8	Dachauer	Harris
							Co E	

Rec'd	Rec'd From	Subject	Address	Rec By
1510	D/J	518	ALAMEDA & BRYANT	NANCE
1510	D/J	519	13TH & BRYANT	—
1510	RADIO	519	9TH & JUDAH	—
1515	—	519	1600 VAN NESS	—
1515	—	518	VISITACION & CORA	—
1515	C/S	518 HER	2800 RIVERA	—
1525	RADIO	518	CALIFORNIA & FRANCISCO	—
1530	—	518	DUBOCE & SCOTT	—
1540	—	519	13TH & HARRISON	—
1610	—	518	27TH & DOLORES	—
1620	—	519	MCALLISTER & LYON	—
1650	C/S	[illegible]	[illegible]	—
1650	RADIO	518	OAK & LAGUNA	—
1700	—	519	FELL & STANYAN	—
1705	—	519	COLUMBUS & JACKSON	—
1715	C/S	518	161 FAIRMOUNT	—
1720	RADIO	519	FILLMORE & FILBERT	—
1745	—	518	UNIT BLK 3RD	—
1745	C/S	[illegible]	[illegible]	—
830	RADIO	519	EDDY & VAN NESS	Derby
952	✓	519	1ST & MARKET	

WEDNESDAY SEPT 16 1970

License	Start	Finish	Miles	~~Tour~~ Car No.	Tour Car No.	Squad	Officer	
194572				DLY	11-7P	9		
194585				068	2-10P	11	FARRELL	Meehan
507198	58380	58402	22	038	2-10P	12	Bates	Lindgren
					7-3P	24		
					3-11P		LUCEY	
					11-7A			
					7-3A	25	SHEEHAN	Baker

EWING Juv. Bur

Officers Sent	Officers Sent	Car No.	Out	In	Comp't No.	ACTION TAKEN		
O'SHEA	SORENSEN	7	1510	1900	34	PROPERTY DAMAGE - CITATION	23103	20002 A 148PC
O'SHEA	SORENSEN	7	1514	1900	35	PERSONAL INJURY - CITATION		20001
JERNIGAN	MITTENDILLER	1	1510	1630	36	P.I. 21756-A		
MEEHAN	FARRELL	11	1515	1630	37	PI No		
FROST	HOOPER	2	1515		38	PROPERTY DAMAGE NO ARREST		
—	HOWARD	C/S K	1515	1520	39	PD H/R No		
BREWSTER	PARDELLA	4	1525	1545	40	GOA.		
McDONALD	MAHONEY	6	1530	1630	41	PROPERTY DAMAGE - CITATION	21650A	
LINDGREN	BATES	12	1540	1645	42	PERSONAL INJURY NO ARREST		
FROST	HOOPER	2	1600	1650	43	PROPERTY DAMAGE - CITATION	21653A	23102
WRIGHT	DUBOUR	3	1620	1630	44	~~PD H/R No~~	PI	22350
DONNELLY	—	C/C	1648	1630	45	PROPERTY DAMAGE - HIT & RUN - NO ARREST		
BREWSTER	PARDELLA	4	1600	1700	46	PD. 26453		
WRIGHT	DUBOUR	3	1700	1820	47	PD 22350		
BREWSTER	PARDELLA	4	1705	1940	48	PI 21802A		
DONNELLY	—	C/S	1715		49	PROPERTY DAMAGE - HIT & RUN - NO ARREST		
JERNIGAN	MITTENDILLER	1	1700	1830	50	PD. 21502A		
McDONALD	MAHONEY	6	1745	1850	51	PROPERTY DAMAGE - CITATION		22100
DONNELLY	—	C/C	1800	1800	52	PROPERTY DAMAGE - HIT & RUN - NO ARREST		
WARNER	—	242	1840	2100	53	PI 12951		
CLARK	—	252	1645	1945	54	Added Case Report		

Time Rec'd	Rec'd From	Subject	Address	Rec'd By
1835	RADIO	518	19TH AV. + QUINTARA	
1838	✓	518	STERLING + BRYANT	
1840	✓	519	22ND + CHURCH + SANCHEZ	
1844	✓	518	VAN NESS + JACKSON	
1848	✓	518	19th - ULLOA	
1848	✓	518	1900 OAK	
1850	✓	518	1o - GERMANIA + FILLMORE	
1900	✓	519	Alemany Emergency	
1905	C/S	518	21st + Guerrero	
1910	RADIO	519	BALBOA + CALIFORNIA / 25TH AV	NANCE
1925	RADIO	519	JAPANESE TEA GARDENS	—
1930	—	519	5TH & GEARY	—
1930	—	519	Co D	—
1930	C/S K	518	4TH ST + HARRISON	Battle
1940	RADIO	519	1510 SLOAT	NANCE
1945	—	519	FILLMORE / HAYES + GROVE	—
1955	Radio	519	1510 Sloat	Battle
1955	—	519	34TH & SLOAT	NANCE
2000	Co A	518 H&R	1800 TAYLOR	—
2005	Co D	518 H&R	STAPLES + PHELAN	—
2020	RADIO	519	19TH & TARAVAL	—
2030	Co E U/V	519	FILLMORE + GERMANIA	—
2040	RADIO	518	BAY & POLK	—
2040	—	518	562 SANCHEZ	—
2110	—	518	2026 LOMBARD	—
2135	—	518	PAGE + DIVISADERO	—
2150	—	518	25TH & BRYANT	—
2215	[illegible]		—	
2230	[illegible]		[illegible]	
2225	RADIO	518	ALEMANY + FARRAGUT	NANCE
2312	✓	518	351 Chenery	Back
2335	✓	518	25th + Fulton	Back
2336	✓	518	Bay + Columbus	✓
2337	✓	518	130 Whipple	✓
2340	✓	519	1300 7th AVE	✓

Officers Sent	Officers Sent	Car No.	Out	In	Comp't. No.	ACTION TAKEN	
DuBOUR	WRIGHT	3	1835	1850	55	GOA	
Hooper	FROST	2	1838	1848	56	GONE ON ARRIVAL	
HARRISON	—	246	1820	1950	57	PI NO	
HUDDLETON	—	245	1841	1851	58	GOA	
SORENSEN	O'Shea	7	1130	1245	59	PROPERTY DAMAGE - CITATION	21453A
SORENSEN	O Shea	7	1245	1400	60	PROPERTY DAMAGE - CITATION	22350
~~Lindgren~~	~~Farrell~~			16			
	~~mechan~~	11	1900		61		
	Farrell mechan						
	Gray	C/S	1905	/	61	~~PROPERTY DAMAGE NO ARREST~~	
Lindgren			1905	—	62	PROPERTY DAMAGE NO ARREST	
✓	Vernali Mittmiller	1	1910	2040	63	PERSONAL INJURY - CITATION	21801A
mechan	FARRELL	11	1630	1845	64	PI 21958	
ABBEY	GREENE	6	1930	2045	65	PI NO	
HOGUE	FOSTER	5	1900	2020	66	PI NO	
CAPET	Bn Alo	C/S K	1908	1970	67	PROPERTY DAMAGE NO ARREST	
DACHAUER	HARRIS	7	1940	0040	68	PI NO	"FATAL"
HOOPER	FROST	2	1945	2100	69	PERSONAL INJURY NO ARREST	
		7	1955		70		1-7
PERINI	WALSH	K-271 272	1955	2130	70	P.D. NO	
—	(	(	1935	2000	71	P.D H/R (NO)	
—	STOKES	C/S	1630	1700	72	PD H/R NO	
HOGUE	FOSTER	5	2020	2230	73	PI 22350	
KNIGHTON	MARTINEZ	E-1	1845	1910	74	P.I. NO	
HOOPER	FROST	2	1850	1935	75	PROPERTY DAMAGE NO ARREST	
VERNALI	Mittemiller	1	2040	2140	76	PI NO	
ABBEY	GREENE	6	2110	2210	77	PD NO	
WRIGHT	Dubour	3	2135	2145	78	G.O.A.	
BREWSTER	Pardella	4	2150	2205	79	G.O.A.	
WALSH	PERINI	K-271	2225	0005	80	518 PD cite 21801A	
Hogue	Foster	5	2312	0010	81	PI NO	
Seyler	—	269	1930	2030	82	PD. ~~751~~ 22101-D	
Gryal	Curran	1	2318	0120	83	P.I. 21801a	
Abbey	Greene	6	2340	0000	84	NO AUTO ACCIDENT	
Carlson	Becker	3	2318		85		

678

THURSDAY SEP 17 1970 !

License	Start	Finish	Miles	Car No.	Tour	Squad	Operator	Operator
531345	55507	55514	7	378	7-3P	1	Harrington	Jackson
	68958	67984	26	067	3-11P		Mittemiller	Vernali
	55536	55576	34	373	11-7A		Becker	Curran
532361				122	3P	2		
	51675	51734	59		3-11		Hooper + Frost	
	51734	51773	39	122	11-7A		Mott + Wise	
531344	68730	68760	30	391	7-3		Pfister	Landen
	68760	68325	45				Hardesman	Wright
	68325	68355	30				Lucky Royal	Carlson
194551				083 ~~085~~ 1467	7 3P	4	Paridilla	
194552	55147	55195	48	083			Pardella	Brewster
532367	47805	47851	54	099		5	Steiger	
	47851	47906	40		3-11P		Hogue	Foster
194551				099 ~~085~~ 1462	11-7P	6	McDonald	Kelly
	62254	62295	41		7-3A		Olsen	Abbey
532360	67066	67017	<1	097	11-7P	1	Sorensen	O'Shea
	67117	67189	72		7-3A		Kearney	Dachauer
194588				082	7P	7	Kelly	
	77367	77406	39				Greene	Crayton

Time Rec'd	Rec'd From	Subject	Address	Rec'd By
0050	Radio	518	106 Marietta	Buck
0235	✓	518	9th + Folsom	✓
0355	✓	518	Geary + Masonic	✓
0610	~~Radio~~ Police Radio			
0610	~~Market St~~			
0730	"	518	Fifth + Revere	Vorm
0742	"	518	509 14th	✓
0743	"	518	20th Geary	✓
0855	"	518	Lee. Holloway	✓
0910	C/S	518 H+R	Franklin (1800)	✓
0925	Radio	518	Park Pres + Cabr	~~illegible~~
1006	↘	↘	3rd + Market	~~illegible~~
1055	✓	518	Mairle Harrison	~~illegible~~
1120	✓	518	Visitacion + Shaw	✓
1125	✓	519	Pier 80	✓
1145	✓	518	2750 Sutter	✓
1155	✓	TOW	Fell + Fillmore	✓
1205	✓	518	24th St Rabello	✓
1220	C/S	518 H+R	Bryant + 6th St	✓
1225	C/S	518 H&R	Calif + 7th Ave	✓
1225	C/S	518 H&R	200 Blk Missouri	✓

THURSDAY SEP 17 1970

License	Start	Finish	Miles	Car No.	Tour	Squad	
194572				069	[illegible]	9	
194585	58065	58101	36	068	2-10P	11	Meehan Farrell
507198	58433	58483	50	038	10P	12	Lundgren - Cassidy
05145	65658	65727		103	7-3P	24	Sgt Cosgrove
							Sgt Lucey
							Sgt - Lockhart - Bryd
194564				065			Sgt Sturken
						10	Sgt. SHEEHAN - BAKER
						391	LENZIO
						122	Co B - Wardlaw
						397	Garage Repair
						~~069~~	
						096	Key Missing
						067	Spare - Co E EWING JUV-BUR
						063	Meilicke

Officers Sent	Officers Sent	Car No.	Out	In	Comp't No	ACTION TAKEN
Mott	Wise	2	0100	0130	1	G.O.F.
Bryal	Curran	1	0235	0424	2	PI 22350, 23102
Carlson	Becker	3	0355	0450	3	PD 12951
						22350
STEIGER	S	5	0730	0845	4	PERSONAL INJURY - CITATION
JACKSON		1	0745	0815	5	Settled by parties
HARRINGTON						
SANDEN		3	0743	0840	6	P.D. H&R NO
PHISTER-						21802 A
SANDEN		3	0855	1030	7	PERSONAL INJURY - CITATION
PHISTER-						
	Howard	C/S	0910	0920	8	PD H R No
Pardini	Steiger	5	0925	1040	9	PROPERTY DAMAGE NO ARREST
HARRINGTON	JACKSON	1	1006	1140	10	PROPERTY DAMAGE NO ARREST
		201	1055	1225	11	P.D. No
SORENSEN	O'SHEA	7	1120	1245	12	PROPERTY DAMAGE NO ARREST
PARDINI	STEIGER	5	1040	1135	13	PERSONAL INJURY NO ARREST
Phister	SANDEN	3	1145	1250	14	NO AUTO ACCIDENT
—	GRIFFIN	229		/	15	ONE VEH. TOWED (DR)
McDONALD	KELLY	6	1205	1225	16	NO REPORT DESIRED
—	Howard	C/S	1220		17	PD-H R No
—	SCHIESSL	C/S	1215	1230	18	PI No
—	SCHIESSL	C/S	1215	1230	19	PD H-R No

Time Rec'd	Rec'd From	Subject	Address	Rec'd By
1230	C/S	518 H&R	FRANKLIN & HAYES	MR LEIGH
1310	C/S	518 H&R	141 CASELLI AVE	
1320	RADIO	518	205 E Rm	I-FLOR
1410	~~Rt~~ C/S [illegible]	on D [illegible]		
1410	[illegible]	[illegible]		
1410	C/S	518 H&R	Onondaga (300)	
1410	C/S	518 H&R	Unit blk San Juan	
1411	Radio	518	Turk + Stanyan	
1405	✓	518	927 Riveva	
1500	—	518	237 HARTFORD	NANCE
1535	—	518	21ST & LAWTON	—
1615	—	519	23rd & Douglas	—
1615	—	518	Hyde & FULTON	—
1630	CO I	518 H cr	Alemany & Kreh	—
1635	RADIO	519	494 ~~Bolton~~ POPE	—
1640	—	518	INGERSOLL & INGALLS	—
1640	—	518	MASONIC & FULTON	—
1730	—	518	~~500~~ 406 ~~Vall~~ ORIZABA	—
1710	C/S K	518 H&R	10TH & MISSION	—
1745	C/S	518 Supp.	MONTEREY BLVD	MCVEIGH
1758	RADIO	518	16TH ST & CASTRO	✓
1803		519	~~FLOAT~~ & LAKE MERCED	✓
1805	✓	518	MARIPOSA & MISSISSIPPI	✓
1830	✓	519	GEARY & ARGUELLO	✓
1830	✓	518	~~GOLD~~ & HARRISON	McMILLS
1905	—	518	23RD + KIRKHAM	GREENE
1905	—	518	PARIS & FRANCE	NANCE
1905	—	518	3RD & FAIRFAX	—
1915	C/S CO H	518 H&R	19TH AV. & WYTON	—
1920	RADIO	516	ARMY ST. CIRCLE	—
1920	—	518	1178 HOLLISTER	—
1955	—	518	SANSOME & EMBARCADERO	—
1955	—	518	LOMBARD & VAN NESS	—
2020	—	518	12TH & GEARY	—
2030	—	519	8TH & GEARY	—
2050	—	518	FELL / OCTAVIA & LAGUNA	—
2100	—	518	OAK / OCTAVIA & LAGUNA	—
2105	—	518	GARFIELD + VERNON	—
2105	J	519	3531 - 24TH	—
2130		518	Duboce & Mission	FARREL
2150	—	518 H&R	HAIGHT & DIVISADERO	NANCE

THURSDAY SEP 1 1970

Officers Sent	Officers Sent	Car No.	Out	In	Comp't No.	ACTION TAKEN
—	SCHIESSL	C/S ~~1230~~	1230	1245	20	P.D. H&R. No
—	MAFOR	C/S 66	1310	/	21	P.D-H R-No
JACKSON	HARRINGTON	1	1320	1415	22	NO. COMPLAINANT AUTO TOWED 328 TC
	Howard	C/S	1410	1420	23	PD H&R No
	Howard	C/S	1410	1420	24	PD H&R No
Lindgren	~~Mechan~~ O'Shea ~~Farrell~~ Sorensen	7	1411	1515	25	PROPERTY DAMAGE - CITATION 22350 4454A
	Kelly	6	1405	1505	26	PROPERTY DAMAGE - CITATION 22515
FROST	Hooper	2	1500	1550	27	No accident - No Damage
HARDEMAN	WRIGHT	3	1535	1705	28	PI 22350 - 2 Tows
Mittemiller	Vernali	1	1615	1725	29	PI. H&R. No
BREWSTER	Pardella	4	1615	1640	30	GOA
—	TRESTER #1657	C/S	1615	/	31	PD H.R. No
FROST	Hooper	2	1635	1800	32	PI. 22350 - 12951
LINDGREN ~~O'SHEA~~	CASSIDY ~~SORENSEN~~ 1667	12	1640	1740	33	PROPERTY DAMAGE NO ARREST
O'SHEA	SORENSEN	7 ~~12~~ 1667	1640	1700	34	NO EVIDENCE OF ACCIDENT
BREWSTER	Pardella	4	1730	1840	35	PD 22106 - 12951. (1) 409
—	SCHIESSL	C/S K	1730	1735	36	PD. H-R. No
—	SCHIESSL	C/S	1745	/	37	Supplementary Report Case # 567111
Mittemiller	Vernali	1	1758	1810	38	GOA.
HARDEMAN	WRIGHT	3	1803	1930	39	PI No
Sorensen	O'SHEA	7	1725	1805	40	SETTLED BY PARTIES
McDONALD	KELLY	6	1610	1725	41	PERSONAL INJURY NO ARREST
MITTMILLER	VERNALI	1	1830	2000	42	PD 23102 - 21453a - 12951 2 Tows
GREENE	CRAYTON	8	1905	2020	43	PROPERTY DAMAGE NO ARREST
ABBEY	HILL	6	1905	2030	44	PI. 21650.
KEARNEY	DACHAUER	7	1905	2035	45	PD 21650
CAPT	EDWARD #49	C/S	1900	/	46	PD H R - No
MEEHAN	Farrell	11	1720	1825	47	PD 21453a.
LINDGREN	CASSIDY	12	1820	1935	48	PERSONAL INJURY NO ARREST
BREWSTER	Pardella	4	1955	2035	49	PD No
—	BRAGG	K-261B	1955	/	50	PD HR - No
—	HANKEN	K-247	1815	2000	51	PD 21802a
GREENE	CRAYTON	8	2030	2200	52	PERSONAL INJURY NO ARREST
BREWSTER	Pardella	4	2050	2100	53	GOA
—	—	4	2100	2110	54	GOA
KEARNEY	DACHAUER	7	2105	2215	55	PD 58a
HOGUE	FOSTER	5	2105	2225	56	PI - No
Farrell	Mechan	11	2010	2115	57	PD 21453a
WRIGHT	HARDEMAN	3	2150	2250	58	PD H&R. 22350 - 20002 - 4454a

THURSDAY SEP 17 1970

Time Rec'd	Rec'd From	Subject	Address	Rec'd By
2155	RADIO	518 H&R	EDINBURGH & AVALON	NANCE
2200	—	518	21ST & BRYANT	—
2215	[illegible]	[illegible]		
2215	[illegible]	[illegible]		
2310	RADIO	518 H.R.	240 Dolores 103	[illegible]. PAU
2330	K 243	o/v Arrest	Mission & Washburn	FORSLIND, PAUL
2335	o/v 518	518	Geary & Gough	FORSLIND, PAUL

License	Start	Finish	Miles	Tour	Car No	Operator	Officer

Time Rec'd	Rec'd From	Subject	Address	Rec'd By
2340	RADIO	518	400 Taylor	FORSLIND, PAUL
2358	✓	518	24 & Bartlett	✓

FRIDAY SEP 18 1970

0013	RADIO	518	[illegible]	FORSLIND, PAU
0018	✓	518	[illegible]	[illegible]. PAUL
0103	✓	518	[illegible]	✓
0110	✓	518	26 & Cabrillo	✓
0300	✓	518	1623 Post	✓
0320	✓	518	[illegible]	✓
0323	✓	518	[illegible]	✓
0400	✓	518 H&R	Fillmore & McALLISTER	✓
0540	✓	518	[illegible] Junipero Serra	✓

THURSDAY [illegible] 1970

Officers Sent	Officers Sent	Car No.	Out	In	Comp't No.	ACTION TAKEN
FROST	HOOPER	2	2135	2235	59	PD 20002a. 22350
ABBEY	HILL	6	2200	2300	60	PD NO
Hogue	Foster	5	2310	0015	61	PD. H R. No
Clark	Harrison	242	2130	2330	62	O/U REC/AUTO CASE 832150 - 3 Males Booked 10851
Greene	Crayton	8	2335	0045	63	PD 21453 A - 12951

License	Start	Finish	Miles	Tour	Car No.	Squad	Operator	Officer
						9		

Officers Sent	Officers Sent	Car No.	Out	In	Comp't No.	ACTION TAKEN		
Becker	Curran	1	2340	0045	64	PROPERTY DAMAGE NO ARREST		
Mott	Wise	2	2358	0158	65	PROPERTY DAMAGE - CITATION	23102	12951

FRIDAY SEP 1 8 1970

Abbey	Hill	6	0013	0120	1	PI 22350 · 12951. 44540		
Hogue	Foster	5	0058	0200	2	PD 22350		
Carlson	Buck	3	0103	0215	3	PROPERTY DAMAGE - CITATION	22350	
Becker	Curran	1	0110	0130	4	Settled by Parties		
Becker	Curran	1	0300	0420	5	PERSONAL INJURY - CITATION	22350	
Buck	Carlson	3/5	0320	0400	6	PROPERTY DAMAGE - HIT & RUN - NO ARREST		
Mott	Wise	2	0323	0520	7	PERSONAL INJURY NO ARREST.		
Carlson	Buck	3	0400	0515	8	PROPERTY DAMAGE - CITATION	22350	12951
Stevens	Pardine	5	0540	0735	9	PROPERTY DAMAGE - HIT & RUN - NO ARREST		

FRIDAY SEP 18 1970

Time Rec'd	Rec'd From	License	Start	Finish	Miles	Subject / Tour	Cad/Unit	Squad	Address / Operator	By / Officer
		531345				7-3P	373	1	~~Forslund~~ 977 Miller	~~Carron~~ 977 Carlton
			55609	55650	41	3-11P			Brewster	Pardella
			55650	55694	44	11-7A			Forslind	Carron
		532361				7-3P	122	2		
			51795	51828	33	3-11P			Hooper	Frost
						11-7A			Mott	Wise
		531344	68355	68400	45	7-3P	391	3	Pfeifer	Sexton
		532361	68393	68452	59	3-11P			Anderson	Wright
			~~68428~~ 51828	51864		11-7A			Boyd	Becker
		194569				7-3P	063	4		
		531340	45216	45268	52	3-11P	397		Barente	Maracci
		532367	47906	47964	63	11-7A	099		Gardner	Steiger
						7-3A			Hill	Sweeney
		194551	62295	62345	50	11-7A	085	6		
		194151	44144	44170	26	7-3A			~~Olah~~ D. SWEENEY 1667	Abbey
		532360	67193	67226	33		017	1	O'Shea	Sorensen
						3-11P			Kearney	Packman
		194588	77406	77461	55		032		Kelly	Osuna
						7-3A				

Recd From Subject

0706	RADIO	518	OCEAN & WESTGATE	MACKEY
0708	✓	518	817 YORK	✓
0710	✓	518	STANYAN & PARNASSUS	✓
0720	✓	518	SCOTT & GROVE	✓
0820	✓	519	24th Ave & SANTIAGO	✓
0930	✓	518	737 - IRVING	✓
0930	✓	518	CALIF & VANNESS	
0940	✓	518	TURK & VANNESS	✓
0945	✓	518	WOODLAND & PARNASSUS	✓
0945	✓	518	JUVENILE COURT AGENCY	✓
1000	✓	518	17th & SHOTWELL	✓
1042	✓	518	CALIF & STEINER	✓
1120	✓	519	ARMY DeLORES	LORD
1144	✓	518	SANSOME & JACKSON	✓
1153	K-9	519	Westgate, Ocean	Decker
1215	RADIO	518	2100 Blk Fifth Ave	MACKEY
1225	CO 14	518	SCOTT GROVE	✓
1240	✓	518	PALOMAR OCEAN	✓
1140	RADIO	518	STOCKTON & SUTTER	✓
1254	✓	518	220 Eureka	

FRIDAY SEP 1 6 1970

License	Start	Finish	Miles Tour	Car No.	Squad	Operator	Officer
194572			7-3P	9	069		
			7-3A				
194585	58101	58126 25	2-10P	/	068	Meehan	Farrell
501198			2-10P	/	038	Lundgren	
05745	65790	65858	7-3P	24	103	Coogrove	
			8-11P			Lucey	
			11-7A				
194564			7-3A	25	665	Stuiker	

		Car No.	Out	In	Comp't No.	ACTION TAKEN
PFISTER	SAUDEN	3	0706	0830	10	PROPERTY DAMAGE NO ARREST
MILAM	CARLSON	1	0708		11	PROPERTY DAMAGE - HIT & RUN - NO ARREST
MILLER		205/207	0710	0730	12	G.O.A.
NEVILLE	HAMMOND	209/202	0720	0730	13	G.O.A
PARDINI	STEIGER	5	0820	0955	14	PERSONAL INJURY - CITATION 21800A & 40450
PFISTER	SAUDEN	3	0930	0950	15	Settled by Parties
ARMEIT	GARVIN	202/203	0930		16	No report desired
MILEM	CARLTON	1	0940		17	PROPERTY DAMAGE NO ARREST
—	NEVILLE	209	0945		18	PROPERTY DAMAGE - CITATION 22106
—	DREVDALE	211	0945		19	G.O.A
PARDINI	STEIGER	5	1000	1100	20	PROPERTY DAMAGE - CITATION 22350 + 22350
PFISTER	SAUDEN	3	1042	1145	21	PROPERTY DAMAGE - CITATION 22350
KELLY	OSUNA	8	1120	1230	22	PERSONAL INJURY - CITATION 21755 12951
LAZZARESCHI		222	1144	1315	23	P.D. NO
	SORENSON	7	1110	1500	24	PERSONAL INJURY - HIT & RUN - NO ARREST
PARDINI	STEIGER	5	215	1325	25	PERSONAL INJURY - CITATION 21703
—	SCHMIDT	H	1225	1325	26	P.D. H/R
[illegible]	PFISTER	3	1240	1230	27	PROPERTY DAMAGE - HIT & RUN - NO ARREST
MILEM	CARLTON	1	1140	[illegible]	28	PROPERTY DAMAGE NO ARREST
NIKOLAS	[illegible]	6	1254	1400	29	PROPERTY DAMAGE - CITATION 58A

FRIDAY SEP 18 1970

Time Rec'd	Rec'd From	Subject	Address	Rec'd By
1255	C/S	518	450 - LIBERTY TERR	MACKEY
1355	RADIO	518	COLUMBUS & MASON	MACKEY
1400	C/S	518 H&R	Fulton & Masonic	✓
1400	C/S	518 H&R	23rd ST (4000)	✓
1405	RADIO	518	J. Serra & Brotherhood	✓
1410	[illegible]	On Duty		
1410	[illegible]	[illegible]		
1430	RADIO	519	SUNSET & JUDAH	MACKEY
1455	—	518	DUBOCE & MISSION	NANCE
1455	RADIO	518	TURK & FRANKLIN	—
1540	—	518	MASONIC / HAIGHT & PAGE	—
1540	—	518 H&R	ARMY ST EXIT LICK FREEWAY	—
1540	—	519	OAK & OCTAVIA	—
1540	—	518	1142 BROADWAY	—
1600	C/S	518 H&R	Fillmore & Grove	—
1600	C/S	518 H&R	1255 Market	—
1615	RADIO	519	749 HAYES	—
1630	—	518	GREENWICH & POWELL	—
1650	—	518	34 BUCHANAN	—
1720	O/V	518	(UNIT) NORTON	—
1725	RADIO	518	SUTTER & KEARNEY	—
1725	—	519	17TH & VALENCIA	—
1745	✓	519	695 8TH STREET	LORD
1746	✓	519	LAKE NEAR 2ND AVE	✓
1753	C/S	518 H R	960 Hollister	✓
1803	RADIO	518	201 Phelan	✓
1807	✓	518	POST - FRANKLIN	✓
1807	✓	518	BAY HYDE	✓
1813	✓	518	17th & LAKE	✓
1820	C/S	518 H-R	MISSION 29th ST 30th S	✓
1850	RADIO	519	45TH & VICENTE	NANCE
1900	C/S K	518	(UNIT BLK) WOODWARD	—
1900	CO I	518 H&R	19TH AV. & WINSTON	—
1915	RADIO	518	SACRAMENTO & Powell	—
1920	—	519	ST. MARYS Emer.	—
1925	—	518	LAKE / 17TH + 18TH	—
1925	—	518	GENEVA & ATHENS	—
1940	—	518	MISSION & SO. VAN NESS	—
1945	—	519	WEBSTER & MARINA	—
1955	—	519	UNION & HYDE	—
2025	CO F	518	COLE & RIVOLI	—

Officers Sent	Officers Sent	Car No.	Out	In	Comp't No.	ACTION TAKEN
T	Eckman	C/S	0255	1300	30	P D H/R NO
MiKem	CARLSON	1	1355	1400	31	CANCELLED BY RADIO
	Howard	C/S	1400	1410	32	P.D. H/R NO
	Howard	C/S	1410	1410	33	P.D. H/R NO
	Kelley	8	1320	1330	34	PROPERTY DAMAGE - CITATION 22107
Kelley	O'Brien	8	1430	1540	35	PERSONAL INJURY NO ARREST
O'Shea	Sorensen	7	1455	1640	36	PROPERTY DAMAGE NO ARREST
—	Gallagher	K-225	1445	1515	37	PROPERTY DAMAGE - CITATION 214534
Wright	Hardeman	3	1540	1630	38	P. D. 22350
Frost	Hooper	2	1540	1715	39	P.D. H/R NO
Meehan	Farrell	11	1440	1600	40	P.I. 22350 - 5200 - 24002 - 4000-A
Brewster	Pardella	1	1540	1610	41	G.O.A.
—	Shafsgen	C/S	1610	1610	42	P.D. H/R NO
—	Gleason	C/S	1610	1610	43	P.D. H/R NO
Brewster	Pardella	1	1615	1715	44	P.I. NO
Maracci	Parenti/ Gallagher	4	1630	1745	45	P.I. 22350
Wright 1667	~~Hardeman~~	K-225	1650	1900	46	PD 21166 - 12951
OSHEA	SORENSEN	7	1720	1820	47	PROPERTY DAMAGE - CITATION 22107
Meehan	Farrell	11	1725	1745	48	Settled by Muni
Frost	Hooper	2	1725	1825	49	PERSONAL INJURY - CITATION 21801 a
Maracci	Parenti	4	1745	1800	50	No accident —
Wright	Hardeman	3	1746	1758	51	GONE ON ARRIVAL
Donahoe	—	C/S	1745	—	52	Unable to locate report
Frost Wright 1667	Hooper ~~Hardeman~~	3	1915 1803		53	Settled Prior to Arrival
Hoch	Warlow	6	1655	1800	54	PROPERTY DAMAGE - CITATION 20002 A
Hoch	Warlow	6	1215	1245	55	G O A
Wright	Hardeman	3	1813	1930	56	PERSONAL INJURY - CITATION 22350
Rohme	—	C/S	1800	2000	57	519 P.I. NO
Maracci	Parenti	4	1850	2030	58	PI No
Kearney	Dachauer	C/S K	1900	1930	59	P.D. NO
—	Tessier #1652	C/S I	1845	1910	60	P.D H/R G.O.A.
Brewster	Pardella	1	1915	1930	61	
J. Sweeney	Hill	5	1920	2045	62	PI NO G.O.A.
Heffley	D Sweeney	6	1925	1935	63	
Kearney	Dachauer	7	1925	2040	64	PROPERTY DAMAGE - CITATION 21801 A
Frost	Hooper	2	1940	1955	65	GONE ON ARRIVAL
Brewster	Pardella	1	1945	2140	66	PI 21651 - 12951
Frost	Hooper	2	1955	2155	67	PERSONAL INJURY - HIT & RUN - NO ARREST
—	#917 Richardson	C/S	1920	2020	68	P.D. NO

Time Rec'd	Rec'd From	Subject	Address	Rec'd By
2025	RADIO	518	POST & MASON	NANCE
2050	—	519	SACRAMENTO & VAN NESS	—
2100	—	518	151 CHICAGO WY	—
2130	—	518	FULTON & ARGUELLO	—
2145	Capt Cummins in Station		—	—
2150	RADIO	518	1128 MASON	NANCE
2155	C/S	519	ALEMANY & LAWRENCE	—
2155	RADIO		ROLPH & PRAGUE	—
2130	Sgt [illegible] at [illegible]			
2315	Radio	518	3RD + Holister	Buck
2320	✓	518	1st + Mission	✓
2320	✓	518	10TH AVE + Fulton	✓
2325	✓	518	Geary + Divisadero	✓
2340	✓	518	Holister + 3RD	✓
2340	✓	518	Grove + Steiner	✓
0	✓	518	Putnam + Jarvis ~~Hurk + Franklin~~	✓

Officers Sent	Officers Sent	Car No.	Out	In	Comp't No.	ACTION TAKEN
ABBEY	SWEENEY	6	2025	2033	69	CANCELLED BY RADIO
MEEHAN	FARRELL	11	205	2230	60A	P.I. 21806-A - 12951
KEARNEY	DACHAUER	7	2100	2220	61-A	PD - 22107
WRIGHT	HARDEMAN	3	2130	2215	62A	PROPERTY DAMAGE - CITATION 22350
—	—	—	—	—	—	
MARACCI	PARENTI	4	2150	2250	63-A	PD 58A 4454-A
—	DITO	C/S	2110	2240	64-A	PERSONAL INJURY NO ARREST
SWEENEY	HILL	5	2155	2310	65-A	P.D. 21802-A
J. Sweeney	Hill	5	2315	2320	66A	60A.
Curran	Pryal	1	2320		67-A	PROPERTY DAMAGE - CITATION 22350
Wise	abbey	6	2330	2345	68A	Settled Prior
Sweeney						
Fairbind	Becker	3	2325		69-A	PROPERTY DAMAGE - CITATION 21703
[illegible]	[illegible]	C-8	2240	2340	70	P.D. 12951 - 4454-A
Wise	abbey	6	2340	0130	71	PD 23102 - 22107 - 4000

SATURDAY SEP 19 1970

License	Start	Finish	Miles	Tour	Car No.	Squad	Operator	Operator
531345	68456	68500	44	7-3P	373	1	SANDEN	Pfister
	55694	55720	26	3-11P			Brewster -	Dubour
				11-7A			~~Pryal~~ -	
532361				7-3P	122	2		
	51868	51923	55	3-11P			Hooper +	Frost
	51923	51979	54	11-7A			~~Mott~~ 977 PRYAL +	Wise
531344				[illegible]	391	3	Pfister +	Sanden
	68498			3-11P			Hardiman +	Wright
				11-7A				
194569				[illegible]	397 ~~[illegible]~~	4		
	45267	45305	38	[illegible]			Parenti -	Maracci
532367				11-7P	099	5		
				7-3A			Foster -	Hill
194551				11-7A	085	6		
	62446	62481	35	7-[illegible]			Olsen -	Abbey
532360				[illegible]	097	7	O'Shea -	Sorensen
	67314	67367	53	7[illegible]			Kearney -	Sweeney
194588				[illegible]	082	[illegible]	Kelly -	Osuna

Time Rec'd	Rec'd From	Subject	Address	Rec'd By
0001	Radio	519 - H/R	Divisadero + Sacramento	Buck
0045	CoG -	519 H/R	Point Lobos app Cliff Hans	✓
0053	Radio	519	Winston + Junipero Serra	✓
0109	✓	518	Turk - Franklin	✓
0126	✓	518 H/R	2424 Buchanan	✓
0208	✓	519	2575 Greenwich	✓
0210	✓	518	Grant + Washington	✓
0225	✓	519	Marina + Lyon	✓
0230	CoF	518 - H/R	Laguna + Hayes	✓
0230	Radio	518 - H/R	Paigti + Montgomery	✓
0310	✓	518	400 25th Ave	✓
0335	✓	518	Putnam + Jarvo	✓
0355	✓	518	Van Ness + Washington	✓
0400	✓	"	" " & UNION	✓
0410		"	15th + California	✓
0630	[illegible]			
0630	Sgt S Lockhart	app duty		
0710	RADIO	518	24th + DOLORES	MACKEY
0845	✓	519	179 - DOLORES	✓
0925	✓	518	194 - PARIL	✓
0925	✓	518	2302 STEINER	✓

SATURDAY SEP 19 1970

License	Start	Finish	Miles	Tour	Car No.	Squad	Operator
194572				11-7P	069	9	
194585				2-10P	068	11	
507198				2-10P	038	12	
05145	65888	65953		3-11P	103	24	Cosgrove
194564				11-7A 7-3A	065	25	Sturken
					096		Keys Missing

Curran	Pryal	1	0001	0200	1	PERSONAL INJURY HIT & RUN - NO ARREST
[illegible]	Williams	[illegible]	0020	/	2	PROPERTY DAMAGE - [illegible] NO ARREST
Forslind	Becker	3	0055	0245	3	PI. 21453a -2 Tows.
J. Sweeney	Hill	5	0109	0210	4	PD 367-D PC 12951 - 10851
Wise	Abbey	6	0126	0210	5	PD H/R No
Kearney	Dachaur	7	0208	0330	6	P.D. H/R No
J. Sweeney	Hill	5	0210	0310	7	P.D. 22106
Wise	abbey	6	0225	0400	8	PI No
Corley	———	Co-F	0230	/	9	PD—No H/R
Curran	Pryal	1	0230	255	10	NO AUTO ACCIDENT
Forslind	Becker	3	0310	[illegible]	11	PD [illegible]
Wise	abbey	6	0005	0110	12	P.D. - 21800-A
Wise	abbey	6	0215	0230	13	G.O.A
CURRAN	PRYAL	1	0400	0530	14	PI. No
Forslind	Becker	3	0355	0455	15	P.D. No

PFISTER	SANDEN	1	0710	[illegible]	16	No Complaint
PFISTER	SANDEN	1	0850	0905	17	NRD
HAMMOND	VIRNI	210/211	0925	1100	18	PD No
PFISTER	SANDEN	1	425	525	19	P.D. Hold 5 & 17

Time Rec'd	Rec'd From	Subject	Address	Rec'd By
0938	RADIO	518	POLK & ELLIS	MACKEY
1020	✓	519	ALEMANY & ELLSWORTH	~
1205	C/S	518 H&R	COLUMBUS & VALLEJO	AFFISIMO
1130	RADIO	518	KEARNY & UNION	"
1245	✓	518	134 NORTH RIDGE	MACKEY
1252	✓	519	36th Ave & SLOAT BLVD	~
1135	✓	518	CHESTNUT & LEAVENWORTH	✓
1305	✓	518	CHESTNUT & BUCHANAN	✓
1345	✓	519	CHILDREN HOSPITAL	~
1323	✓	518	37th & KIRKHAM	✓
1410	✓	519	17th & SANCHEZ	~
1415	~~Sgt Shuey~~ On Duty			
1415	~~J C Bracken Club~~			
1450	RADIO	519	177 POPE	PARDELLA
1455	RADIO	519	Eddy & Scott	Pardella
1507	~	61	Shamissy & Portola	Tutt
1522	✓	578	Parker & California	—
1542	✓	518 H&R	Page & Steiner	—
1525	K-4	518	Geary & Gough	
1531	C/S	519	1510 Waller	
1535	C/S	518 H&R	500 Pacific	
1536	C/S	518 H&R	1800 Geneva	
1600	Radio	518	207 28th	
1630		51	40th & Lawton	
1640	Co. F	518 H&R	Ivy & Octavia	Beat #16
1650	RADIO	519	19th & Carolina	Tutt
1700	~	511	211 West Point	-
1707	~	519	19th & SUNSET	—
1730		519	24th & Diamond	—
1755	C/S	518 H&R	JEFFERSON & TAYLOR	Pardella
1800	Co D	518	10th & MISSION	Beat #16
1811	RADIO	511	1243 41st AVE	Pardella
1900	—	578	BANCROFT & ELLIS	NANCE
1900	—	518	4700 - 3RD ST	—
1915	—	518	INGALLS & FITZGERALD	—
1920	—	519	POWELL & SACRAMENTO	—
1935	—	518 H&R	PAGE & STEINER	—
1935	—	518	POWELL & NORTH POINT	—
1955	—	519	GUERRERO & 26TH ST	—
2000	—	518	MCALLISTER & LAFKIN	—
2000	—	519	ARMY & VALENCIA	—

Officers Sent	Officers Sent	Car No.			Comp. No.	Action Taken	
NEVILLE		209	0938		20	PROPERTY DAMAGE - CITATION	21453A
PFISTER	SANDEN	1	1020	1135	21	PERSONAL INJURY NO ARREST	
	V. Bertucelli	C/S	1205		22	PROPERTY DAMAGE - HIT & RUN - NO ARREST	
	MILLER	201	1130		23	PROPERTY DAMAGE - HIT & RUN - NO ARREST	
PFISTER	MILLER	1	1245	1345	24	[illegible] - CITATION	22306
KELLEY	OSUNA	8	1252	1410	25	PI No	
O'SHEA	SORENSON	7	1135		26	PROPERTY DAMAGE - CITATION	22106
HOCH	WARDLAW	6	1305		27	GOA	
HOCH	WARDLAW	6	1345		28	PERSONAL INJURY NO ARREST	
O'SHEA	SORENSON	7	1323	1510	29	PD 22350 & 14603 - 3 Tows	
KELLEY	OSUNA	8	1410	1445	30	PERSONAL INJURY - HIT & RUN - NO ARREST	
KELLEY	OSUNA	8	1445	1600	31	PI No	
HOCH	WARDLAW	6	1454		32	PERSONAL INJURY - CITATION	21802a
Oshea	Sorensen	7	1507	1627	33	PD 21801a - 12951	
Hardeman	Wright	3	1522	1710	34	PD 22350 - CWB Booking	
Brewster	DuBourn	1	1522	1645	35	PD. HR No	
Hoch	WARDLAW	6	1120		36	PROPERTY DAMAGE - CITATION	21453a
	Howard	C/S	1535		37	PERSONAL INJURY NO ARREST	
	HOWARD	C/S	1535		38	[illegible]	
	HOWARD	C/S	1536		39	PROPERTY DAMAGE - HIT & RUN - NO ARREST	
Kelly	Osuna	8	1600	1730	40	PD 23102 - 20002a 12951	
Hoch	WARDLAW	6	1630	1730	41	PI. No	
	[illegible]	C/S	1600		42	PROPERTY DAMAGE - HIT & RUN - NO ARREST	
Parenti	Maracci	4	1650	1730	43	PERSONAL INJURY NO ARREST	
Hooper	Frost	2	1650	1805	44	PD No	
Brewster	DuBourn	1	1707	1845	45	PI. 21802b	
Hardeman	Wright	3	1730	1815	46	PI. 21960a	
—	Pardella	C/S	1720	—	47	PROPERTY DAMAGE - HIT & RUN - NO ARREST	
Jackson	Inocencio	D-2	1805		48	PD	
[illegible]	WRIGHT	3	[illegible]	1900	49	PD No	
Shea	Sorensen	7	1715	1815	50	PD 22100	
Hooper	FROST	2	1900	1915	51	GOA	
Hooper	FROST	2	1915	2000	52	PD 22350	
KEARNEY	HARRIS	7	1920	[illegible]	53	AIDED CASE	
HARDEMAN	WRIGHT	3	1935	1945	54	GOA	
[illegible]	[illegible]	6	1935	2000	55	settled by parties	
BREWSTER	PARDELLA	1	1955	[illegible]	56	PI [illegible]	
OLSEN	ABBEY	6	2000	2015	57	GOA	
Hooper	FROST	2	2000	2130	58	PD 21801a	

SATURDAY SEP 19 1970

Time Rec'd	Rec'd From	Subject	Address	Rec'd By
2045	RADIO	518	26TH & MISSION	NANCE
2045	—	518	BEACH & MASON	—
2105	—	519	JUNIPERO SERRA & HOLLOWAY	—
2115	C/S CoH	518 H&R	2 MERRILL	—
2205	RADIO	518	25TH & BARTLETT	—
2210	[illegible]	028 Off Duty		
2210	[illegible]		GOLDEN GATE & VAN I	—
2221	RADIO	518	Beach & Hyde	Tull
2310	C/S	518 NAR	Great Highway & Sloat	FORSLIND, PAUL
2310	Radio	519	Powell & Broadway	FORSLIND, PAUL
2320	RADIO	518		

SUNDAY SEP 20 1970

0040	RADIO	518	1600 ALABAMA	FORSLIND PAUL
0040	✓	518	2125 MASON	FORSLIND, PAUL
0052	✓	518	29 & MISSION	FORSLIND, PAUL
0120	C/S CoK	518 H.R.	FOLSOM BETW 12 & 13 ST	FORSLIND, PAUL
0210	RADIO	519. Pd	3041 Geary	[illegible]
0223	✓	518 H.R.	Montana & Plymouth	✓
0310	RADIO	518 H.R.	NORFOLK. - UNIT BLK	[illegible]
0310	RADIO CoI	519	17TH IRVING	FORSLIND, PAUL
0315	RADIO	518	16th & CHURCH -	[illegible] PAUL
0320	RADIO	518	POWELL & MASON	[illegible]SLIND, PAUL
0340	Co E	518-H.R	19TH TARAVAL	
0340	Co G	518	Great Highway - Cliff House	
0345	C/S	518. H.R	8TH & MARKET	[illegible]RSLIND, P
0352	Co F	518	2428 Bush	✓
0410	Co I	518	Great Highway & Lincoln	✓
0410	RADIO	519	1075 O'Farrell	FORSLIND, PAUL
0719	"	518	3233 BRODERICK	James
0805	"	518-	Mill. Ener.	"
0930	"	518	Army St. on Ramp	"
0931	"	518	Geary & Gough	
0933	"	519	Felton & Harvard	"
1038	"	518	17TH & Anza	
1044	Box 2421	2nd Alarm	16TH & Rhode Is.	"
1045	"	3rd 4th Alarm	" "	
1110	Radio	Junipero & Lincoln	519	Kelly
1112	✓	519	18th & Diamond	Lazzarini
1125	C/S K	518 H&R	20TH & San Carlos	✓
115[illegible]	Radio	909X-519	838 Anza	

SATURDAY SEP 19 1970

Officers Sent	Officers Sent	Car No.	Out	In	Comp't No.	
OLSEN	ABBEY	76	2145			
~~KEARNEY~~	~~HARRIS~~	~~7~~	~~2045~~			
~~MARACCI~~	~~PARENTI~~	~~4~~	~~2045~~	2200	59	GOA
MARACCI	PARENTI	4	2045	2200	60	PI. 21800 a
KEARNEY	HARRIS	7	2105	2245	61	PI No
	DEVINE Co	H	2115	/	62	PROPERTY DAMAGE - HIT & RUN - NO ARREST
OLSEN	ABBEY	6	2205	2230	63	PROPERTY DAMAGE - HIT & RUN - NO ARREST
HARDEMAN	WRIGHT	3	2130	2245	64	PD 21658a CWB Booking
	Forslind	C/S	2310	/	65	PRO[illegible] RUN - NO ARREST
Pryal	Wise	2	2310	0100	66	PERSONAL INJURY - CITATION 21801A
Olsen	Abbey	6	2320	0020	67	PD 22517

SUNDAY SEP 20 1970

[illegible]	Harris	7	0040	0215	1	PD HR No
Olsen	Abbey	6	0040	0130	2	P.D. NO.
Pryal	Wise	2	0052	0210	3	PROPERTY DAMAGE ARREST MADE 22107 - 23102
	FORSLIND, PAUL	C/S	0120	/	4	PERSONAL INJURY - HIT & RUN - NO ARREST
Pryal	Wise	2	0210	0400	5	PERSONAL INJURY NO ARREST
[illegible]	Sweeney	7	0223	0325	6	PD 22350 22350
		C/S	0300	0310	7	PROPERTY DAMAGE - HIT & RUN - NO ARREST
DiLORZO	BRUNER	I 2	0240	/	8	PROPERTY DAMAGE NO ARREST
Kearney	Harris	7	0315 (2315)	0400 (0015)	9	PD ~~22350~~ - ~~22350~~ 977 No
[illegible]	[illegible]	F 2	0241	0400	10	PROPERTY DAMAGE NO ARREST
SGT	DAMAS	C/S	0340	—	11	P.D. No - H.R.
ALBERIGI	BIRCH	G 2	0336	0400	12	UNABLE TO LOCATE
	Mott	C/S	0345	—	13	PROPERTY DAMAGE - HIT & RUN - NO ARREST
Hebel	STEVENS.	F 3	0352	0630	14	P.D. No 1 tow
SARIN	Keil	I 4	0405	—	15	GONE ON ARRIVAL
Olsen	Abbey	6	0210	0345	16	PI. 21453a - 12951 - 1 Tow
MACKEY	PFISTER	1	0720	0830	17	PROPERTY DAMAGE NO ARREST
KELLEJIAN	—	208	0805		18	PROPERTY DAMAGE - CITATION 58A - 12951
	PEASALL	Co D	0800	—	19	PROPERTY DAMAGE NO ARREST
MILLER ~~MACKEY~~	NEVILLE ~~PFISTER~~	204/202	0931		20	PROPERTY DAMAGE - CITATION 21453A
MACKEY	PFISTER	1	0933	1100	21	PERSONAL INJURY NO ARREST
KELLEJIAN	NEVILLE	208/204	1038		22	PROPERTY DAMAGE - CITATION 22350
[illegible]		203/221			23	ASSISTANCE RENDERED
MILLER		226/202			24	Captain Cummins notified CPK
Kelly	Osuna	8	1110	1235	25	PERSONAL INJURY - CITATION 12951
[illegible]	McMills	7	1112	1230	26	PERSONAL INJURY - CITATION 14600A
—	[illegible]	C/S	1125	1140	27	PROPERTY DAMAGE - HIT & RUN - NO ARREST
[illegible]	[illegible]	1	1150	1255	28	PERSONAL INJURY NO ARREST

SUNDAY SEP 20 1970

License	Start	Finish	Miles	Tour	Car No.	Squad	Operator	Officer
531345	68545	68582	37	7-3P	391		MACKEY	~~PFISTER~~
	55723	55772	49	3-11P	373	1	~~Brewster~~	~~Hardeman~~
				11-7A	373		BREWSTER	HARDEMAN
[illegible]				7-3P	122	2	Pryal - Abbey	
	51979	52048	69	11P			~~Parent~~ ROSSET	Maracy
	52048	52069	21	11-7A			~~Mott~~ Mott ~~Pryal~~	Wise
531344				[illegible]	391		~~PFISTER~~	~~SANDEN~~
	68582	68631	49	3-11P			Dubour	Barberini
				11-7A				
194569				7-3P	397	4		
				3-11P				
532367				6-2P	099	5		
	48028	48069	41	7-3A			Sweeney	Harris
[illegible]	62481	62521	40	11-7P	085	1	HOCH	WARDLAW
				[illegible]			~~ABBEY~~	~~Hill~~
[illegible]	67367			[illegible]	097	[illegible]	Sorensen	- McMILLS
	67425	67484	59	7-3A			Dachauer	- KEARNEY
144588					082	[illegible]	Kelly	OSUNA

Time Rec'd	Rec'd From	Subject	Address	Rec'd By
1152	Radio	519	300 Ordway	Lazzareschi
1159	–	518	Pier 39	✓
1205	–	518	Brazil - Vienna	✓
1240	–	518	25 + Shotwell	Daly
1300	–	518	Pine + Grant	–
1305	C/S	518 HR ~~300 Silver~~	300 Silver	–
1410	[illegible]	[illegible]		
[illegible]	[illegible]			
1420	Radio	518	Mason Bush	✓
1455	–	518	1643 – 17th Av	NANCE
1530	–	519	43rd – Fulton	–
1550	–	514	19th & Sloat	–
1550	C/S	514	Castro – 22nd St.	–
1600	Capt Cummins in Station			–
1600	Radio	518	Chestnut & Franklin	–
1600	–	518	5th & Bryant	–
1605	–	518	Ocean & Phelan	–
1615	–	518	Ocean & Harold	–
1630	–	518	Lyon/Washington & Jackson	–
1635	–	518	Lincoln & Kezar	–
1655	–	514	24th & So. Van Ness	–

SUNDAY SEP 20 1970

License	Start	Finish	Miles	Tour	Car No.	Sq.	Operator	Officer
19457					069	9		
194585				2-10P	068	11	nc	
507198				2-10P	038	12	nc	
05145	65953	66011		[illegible]	103	24	Cosgrove sgt	
194564				11-7P	065	25		
				7-[illegible]			Sgt Sturken	

Officers Assignment		Car No.	Out		Comp't No.	ACTION TAKEN	
Hoch	Wardlaw	6	1152	1300	29	PERSONAL INJURY NO ARREST	
—	Yeager	201	1159	/	30	PROPERTY DAMAGE - CITATION	21658A
	Gallagher	225	1205	1305	31	PD No	
	Sorenson McMills	K7	1240	1345	32	PROPERTY DAMAGE NO ARREST	
	Hoch Wardlaw	K6	1300	1415	33	PERSONAL INJURY NO ARREST	
C/S	Gallagher	1305	1305	/	34	PD H-R No	
Hock	Wardlow	K6	1420	1515	35	PROPERTY DAMAGE - CITATION	22350
Kelly	Osuna	8	1455	1600	36	PERSONAL INJURY - CITATION	22515
Dubour	Barberini	3	1530	1700	37	P.I. No	
~~Parenti~~ Rosset	Maracci	2	1550	/	38	P.I. No	
—	Daly	C/S K	1515	/	39	P.I. No	
—	—	—	—		—		
Hoch	Wardlaw	6	1600	1655	40	PROPERTY DAMAGE NO ARREST	
~~Brewster~~ Kelly	~~Hardeman~~ Osuna	8	1650	1815	41	PERSONAL INJURY NO ARREST	
Sorenson	McMills	7	1605	1610	42	Unable to Locate	
Sorenson	McMills	7	1615	1715	43	PERSONAL INJURY - CITATION	22350
Kelly	Osuna	8	1630	1645	44	NO AUTO ACCIDENT This Location	
~~Parenti~~ Rosset	Maracci	2	1635	1730	45	[illegible]	21[illegible]
Hoch	Wardlaw	6	1655	1820	46	PERSONAL INJURY - CITATION	12951

Time Rec'd	Rec'd From	Subject	Address	Rec'd By
1710	CO D	518 H&R	CORTLAND & MISSION	NANCE
1715	RADIO	519	FILLMORE & OAK	—
1720	—	518	DWIGHT & BOWDOIN	—
1730	—	518	LYON & JACKSON	—
1750	—	518	BUSH & MASON	—
1750	—	518	21ST & MORAGA	—
1806	—	519	24th & TARAVAL	
1915	—	518	166 SEARS	NANCE
1915	—	518	1129 BRUSSELS	—
1925	O/V	518	16TH & SO. VAN NESS	—
1950	RADIO	518 H&R	23RD & CAPP	—
2145	—	518	3rd & DAVIDSON	—
2150	—	518	1089 CLAYTON	—
2213	—	518	1030 Capp	
2220	[illegible]	On Duty		
2224	[illegible]			
2247	Radio	518	8TH & CLEMENT	Battle
2300	✓	518	17TH & GUERRERO	FORSLIND, PAUL
2312	✓	518	AVALON & MISSION	✓
[illegible]	✓	[illegible]	Silver & ~~[illegible]~~ Princeton	✓

SUNDAY 21, 1920

SUNDAY SEP 20 1970

0007	RADIO	519	Vallejo & Stockton	FORSLIND, PAUL
0135	✓	519	Geary & Steiner	✓
0135	✓	518	Fulton & Gough	✓
[illegible]		518	[illegible] & [illegible]	✓
0720	✓	518	28th & Balboa	[illegible]
0732	✓	✓	Bayshore & Carroll	✓
0745	✓	519	Oakdale & Loomis	✓
[illegible]	[illegible]	519	32nd & Balboa	[illegible]
0850	C/S	518 H&R	Hayes 200	[illegible]
0910	Radio	909 518 H&R	3809 26th St	[illegible]
0925	C/S	518	Beale & Mission	[illegible]
0937	Radio	518	Calif. & Maple	[illegible]
0945	✓	518	147 Mueva	✓
0955	[illegible]	518	Mission & 19th St	✓
1015	C/S	518 H&R	800 Fulton	✓
1017	Radio	519	Ocean & Faxon	✓
1040	C/S	518 H&R	Balboa & 1/3rd	✓
1100	CO D	518 + HR	NOE & ORD	[illegible]
845	RADIO	518	CLIPPER 282	✓
1020	✓	518 HR	POLK EDDY	

Officers Sent	Officers Sent	Car No.	Out	In	Comp't No.	ACTION TAKEN
—	#1364 PORTONI	C/S	1630		47	PROPERTY DAMAGE - [illegible] NO ARREST
DUBUK	BARBARONI	3	1715	2015	48	PI 22350 · 21453A. 2 TOWS
SORENSEN	MCFALLS	7	1720	1830	49	PROPERTY DAMAGE - CITATION 14600A
BREWSTER	HARDEMAN	1	1730	1806	50	PD. 22350 - 22350
HOCH	WARDLOW	6	1445	1515	51	PD 22350
PARROTT Rosset 1607	MARACCI	2	1750	1845	52	[illegible] 23102
BREWSTER	Hardeman K1	1	1806	2000	53	PI NO
KEARNEY	DACHAUER	7	1915	2030	54	PD H.R. NO
SWEENEY	HARRIS	5	1915	2015	55	PD 58a
—	CHRISTMAN	K-266	1925	2050	56	PD 22517
MARACCI	~~PARROTT~~ Rosset 1607	2	1850	2030	57	PROPERTY DAMAGE - HIT & RUN - NO ARREST
SWEENEY	HARRIS	5	2145	2215	58	P/D and one m/recorded
BREWSTER	HARDEMAN	1	2150	2245	59	PD 22350
SWEENEY	HARRIS	5	2283	2313	60	PD HR
						—
DACHAUER	KEARNEY	7	2247	2300	61	GOA
Dachauer	Kearney	7	2300	0015	62	PD NB
Royal	Abbey	1	2312	0110	63	PD 22350. 23102
Hall	Wise	2	2317	0217	64	PI No. 1 Tow G Baker FATAL

SUNDAY SEP 20 1970

[illegible]	Goldman	265	0007	0037	1	P/O 519 - Mcdonald Investigation by C.H.P.
Dachauer	Kearney	7	0135	0245	2	PI No
Sweeney	Harris	5	0119	0245	3	PI No 2 Tows
Mott	Wise	2	0815	0945	4	PD H.R. NO
Pfister	Sanders	3	0720		5	NRD NO REPORT DESI
Steiger	Pardini	5	0732	0830	6	PROPERTY DAMAGE NO ARREST P.D. no-
Markey	Jackson	1	0745	0849	7	PD 21802 (A) V.C.
Pfister	Sanders	3	0715		8	PI No
—	Howard	C/S	0850		9	
Gilbizian		208	0910		10	PROPERTY DAMAGE - HIT & RUN - NO ARREST
	Howard	C/S	0925		11	
Pfister	Sanders	3	0937		12	SETTLED PRIOR TO ARRIVAL
Steiger	Pardini	5	0945	1045	13	PROPERTY DAMAGE CITATION Held for P.D. 11601D > 2A
Sgt Mundell		C D	0955		14	
Howard		C/S	1015		15	
Markey	Jackson	3	1017		16	PI 22350
Gilbizian		C/S	1040		17	
	PEARSALL	C/D	1100		18	
Jackson	MARKEY	K1	845	0980	19	P.D - H&R - No
Gilbizian	PFISTER	K3	1020		20	P.D 21801 (A) 20002 (A)

License	Start	Finish	Miles	Tour	Car No.	Squad	Operator	Officer
531345				7-3P	313	1	Mackey	Jackson
	55811	55827	16	3-11P			Parenti	Maracci
				11-7A			~~Pryal~~	No Crew
[illegible]				[illegible]-3P	1221	2		
	68687	68729	42	3-11P			~~Brewster~~ 1796	~~Hardeman~~
	65729	65772	43	11-7A	391		Moff	Wise
[illegible]				[illegible]	341	3	Pfister	Sanden
				3-11P			~~Brewster~~ 1796	No Car
				[illegible]				
194560				[illegible]-3P	347	4		Sen Stan
				[illegible]			No Car	
[illegible]	48069	48122	53	6-2P	099	5	Steiger	Pardini
	48122	48179	57	7-3A			~~Sewing~~ 1796	Hill Sweeney
[illegible]	62521	62555	34	11-7P	085	[illegible]	Hocit	Wardlaw
	62555	62596	40	7-3A			Olsen	Abbey
[illegible]	67485	67525	40	[illegible]	097	[illegible]	Oshea	Sorensen
	67525	67545	70				Kearney	Dachauer
[illegible]	77603	77646	43	[illegible]	087	[illegible]	Kelly	Osuna
							No Car	

Time Rec'd	From	Subject	Address	
0900	Radio	518	Stanyon + Turk	
1135	COD	518 HR	19th + So Van Ness	
1200	C/S K	518 H&R	500 Blk. Burnett St.	
1207	Radio	519	3rd, McKinnon st	
1227	✓	518	734 - Bay st.	Decker
1300	✓	519 H&R	Go. G.	✓
1245	✓	519	Calif + Kearny	
1335	✓	518	Mt Vernon + Cayuka	Yaeger
1300	C/S	519	1400 Blk Gough	"
1330	C/S	518	Polk + North Point	"
1400	[illegible]	[illegible]	Cin Dwy	~~Decker~~
1410	[illegible]	[illegible]		
1432	K-9	Rec. Veh	Muni Pier	"
1515	Co "D"	518 H/R	17th St - Sanchez	Frost
1614	Radio	518	43-6th St	✓
1614	✓	✓	Lake Merced - Winston	✓
1710	Radio ~~K-12~~	519	3rd + Toronto Sand	✓
1714	K-12	519	Lee - Ocean	✓
1715	Radio	518	Duboce - Market	✓
1714	✓	519	1837 Divisadero	✓
1725	C/V	518 H&R	Calif & Joyce	✓

License	Start	Finish	Miles	Tour	Car No.	Squad	Operator	Officer
194572				11-7P 7-3	064	9		
194[illegible]	5814	45821	69	2-10P	068	1	Meehan Farrell	
5011[illegible]8	58,576	58,600	24	[illegible]	038	2	Lindgren Bates	
051[illegible]	66024	66101		7-3 3-11 11-7A	103	24	Sgt Cosgrove Lucey Sgt	
194564				11-7 7-3	065	2	Sgt. Sturken	

Rec'd By		Car No.	Out	In	Comp't No.	
Radio	Sandon Pfister	3	0900		21	
Day	Casey	Cod c/s	1135	/	22	P.D HORNO
Decker	Carlson	C/S K	1200	/	23	P.D HORNO
"	Oshea Sorenson	7	1207	1400	24	PERSONAL INJURY NO ARREST
Steiger	Pardini	5	1227	1330	25	PROPERTY DAMAGE - CITATION P.D. SEATC
Kelly	Osuna	8	1300	1400	26	P.I. H+R NO
	Wardlow	6	1245	1400	27	P.I. 22350
Steiger Pardini	Steiger Pardini	5	0830	0940	28	PROPERTY DAMAGE NO ARREST P.D. NO
Kurpinski	C/S		1300	/	30	P.D H+R NO
" "	C/S		1330	/	31	P.D H+R NO
Jim	Pfister	3	1200	1245	32	REP. VEH REP. MAIL
Frost	Simons	9/5	1500	1530	33	PROPERTY DAMAGE - HIT & RUN - NO ARREST
✓	Hoch Wardlaw	6	1645	1700	34	PD-No
✓	Hardeman Brewster	2	1601	1715	35	PD 22350
✓	Maracci Parenti	1	[illegible]	1642	36	CANCELLED
✓	Lindgren Bates	12	1635	1800	37	~~[illegible]~~ INJURY NO ARREST
✓	Maracci Parenti	1	1649	1800	38	PI-22350
	Oshea Sorensen	7	1709	1830	39	PERSONAL INJURY NO ARREST
	Lucey	24	1700	1730	40	P.D HORNO

MONDAY SEP 21 1970

Time Rec'd	Rec'd From	Subject	Address
17 39	~~C.~~ RADIO	518	20TH ST - HAMPSHIRE
17 39	~~CO~~	518 H/R	30TH ST - DOLORES
17 39	RADIO	518	159 - FELL ST
17 39	CIS	518	CRISP & GLIZSMAN
17 37	CIS	518 H/R	BAKER (400)
17 38	CIS	518 H/R	1026 - GRIFFITH ST
17 39	CIS	518 H/R	30 - COLERIDGE
17 49	CIS	518 H/R	GOLDEN GATE (2100)
17 41	CIS	518 H/R	OCEAN - LEE
17 44	~~C~~	518 H/R	RONDELL (UNIT)
17 44	CIS	518 H/R	3RD ST - OAKDALE
17 46	CIS	518 H/R	PARK PRESIDO - LAKE
17 47	CIS	518 H/R	3RD ST - BRANNAN
17 47	RADIO	~~518~~ 519	EXCELSIOR - LISBON
17 59	CIS	518 H/R	WASHINGTON (1000)
1810	RADIO	519	C.E. 11 (POLK & SACRAMENTO)
1835	-	515	~~MONTEREY~~ BOSWORTH & CONGO
1853	✓	519	3RD & CLEMENTINA
1915	✓	518	2659 - 37TH AVE
1915	✓	518	CLIPPER & BUENA CASTRO & NOE
1920	✓	518	1255 - 6TH ST.
1921	✓	519	CALIFORNIA & PRESIDIO
1934	✓	518	9TH & LINCOLN WAY
1934	✓	519	24TH & SHOTWELL
20 05	✓	519	1331 CORTLAND
20 06	✓	518	983 1/2 - 14TH ST
20 07	✓	518	BALBOA - 30TH AVE
20 08	✓	518	GOUGH - FULTON
21 00	K-11	519	GOLD MINE - TOPAZ
21 02	~~(illegible)~~	518 H/R	22ND ST - SO VAN NESS
21 04	RADIO -	518	O'FARRELL - JONES
21 17	K-2	9/U 23103 ARREST	RECLINE AVALON - MISSION
21 44	K-2	904, CODE 2	JAMES LICK FWY - VERMONT
2225	~~illegible~~		~~illegible~~
2227	~~illegible~~		~~illegible~~
2226	RADIO	518	BOSWORTH - HYDE
2302	Radio	519	GOLDEN GATE + FILLMORE
2323		518	24TH AVE & ANZA
2355	✓	✓	LIBERTY & DOLORES

MONDAY SEP 21 1971

Rec'd By	Officers Dept	Car No.	OUT	IN	Comp'd No.	ACTION TAKEN
FROOT	LINDGREN BATES	12	17 29	1900	41	PROPERTY DAMAGE - CITATION 22350 - 12951
✓	SIMONS	C/S	17 14	17 40	42	P.D NO
✓	KELLY OSUNA	8	17 33	1830	43	PROPERTY DAMAGE - CITATION 22517 VC.
✓	BATTLE	C/S	16 50	17 20	44	P.D - NO
✓	CARLSON	C/S	13 14	13 35	45	PROPERTY DAMAGE - HIT & RUN - NO ARREST
✓	CARLSON	C/S	13 40	14 00	46	PROPERTY DAMAGE - HIT & RUN - NO ARRES
✓	CARLSON	C/S	13 55	14 25	47	PROPERTY DAMAGE - HIT & RUN - NO ARREST
✓	CARLSON	C/S	15 10	15 30	48	PROPERTY DAMAGE - HIT & RUN - NO ARREST
✓	CARLSON	C/S	15 25	15 40	49	PROPERTY DAMAGE - HIT & RUN - NO ARREST
✓	SIMON	C/S	17 35	17 50	50	PROPERTY DAMAGE - HIT & RUN - NO ARREST
✓	CARLSON	C/S	15 50	16 14	51	PROPERTY DAMAGE - HIT & RUN - NO ARREST
✓	CARLSON	C/S	14 10	14 25	52	PROPERTY DAMAGE - HIT & RUN - NO ARREST
✓	CARLSON	C/S	16 14	16 40	53	PROPERTY DAMAGE - [illegible]
✓	HARDEMAN BREWSTER	2	17 47	1915	54	PROPERTY DAMAGE - HIT & RUN - NO ARREST
✓	BATTLE	C/S	17 35	✓	55	PROPERTY DAMAGE - HIT & [illegible]
Nay	PARENTI MARACCI	K1	1810	1910	56	AIDED CASE REPORT
—	WARWKE	K248	1835	1945	57	PROPERTY DAMAGE - CITATION 22350
BATTLE	FARRELL MEEHAN	11	1853	19 14	58	NO EVIDENCE OF ACCIDENT
—	FARRELL MEEHAN	11	1915	20 14	59	PD-22350
BATTLE	HILL SWEENEY	5	1915	2030	60	PI 22106
✓	KEARNEY DACHAUER	7	1920	1940	61	No report desired
BATTLE	ABBEY OLSEN	6	1921	1931	62	CANCELLED BY RADIO
✓	WRANY	249	1730	1830	63	PROPERTY DAMAGE - CITATION 21800 A
BATTLE	ABBEY OLSEN	6	1931	2053	64	PI 21802a
FROST	KEARNEY DACHAUER	7	20 05	2105	65	PI NO
✓	MARACCI PARENTI	1	20 00	2100	66	PD 26453
✓	FARRELL MEEHAN	11	20 25	2200	67	PD 22350 - 23102.
✓	ABBEY OLSEN	6	20 54	2150	68	P.D 22100B
✓	FARRELL MEEHAN	11	17 00	18 14	69	PI - NO
✓	SIMONS	C/S	20 30	21 00	70	P.D HORNG
✓	HILL SWEENEY	5	21 08	2220	71	PD 22350 & 12951
✓	BREWSTER HARDEMAN	2	18 20	1920	72	OFFENSE REPORT MADE
✓	HARDEMAN BREWSTER	2	21 40	2200	73	RESPONDS AND ASSIST CP-94 WITH 10 30 Rec Acc

✓	KEARNEY DACHAUER	7	22 26	2325	74	P D HORNG
✓	~~Hill~~ ABBEY Sweeney	6	2302	2310	75	Cancelled by Radio
PRYAL	MONT WISE	2	2323	2343	76	SETTLED PRIOR TO ARRIVAL
✓	HILL SWEENEY	5	2335	0100	77	P.D 22350

~~License~~	Time Rec'd	Rec'd From	Subject	Address
	0018	RADIO	518	289 CHESTNUT ST
	0100	✓	519	UNION & VAN NESS
	0101	✓	518	PARK PRESIDIO & Fulton
	0125	✓	518	24TH ST & UTAH
	0625	H C Roal		
	0630	Lt Matter of	[illegible]	
	0712	RADIO	518	5TH - FOLSOM - HARRISON
	0715	✓	Rec Auto	1507 Eddy
	0739	✓	518	19TH AVE & JUNIPERO
	0805	✓	519	OCEAN & PLYMOUTH
	0808	✓	Rec Auto	1507 EDDY
	0825	✓	519	MONTGOMERY & MARKET
	[illegible]	✓	518	20TH & 3RD STS
	0945	C/S	518	500 PACIFIC
	0945	✓	518	2000 CALIFORNIA
	1005	RADIO	518	FILLMORE & UNION
	1005	✓	518	MARIPOSA & PENNSYLVANIA
	1030		518	POWELL & GEARY

TUESDAY SEP 22 1970

License	Start	Finish	Miles	Tour	Car No.	Squad	Operator
531 345	55830	55860	30	7-3P	373	1	HARRINGTON - JACKSON
	55860	55889	29	3-11P			VERNALI - ~~[illegible]~~ Rosset PF
	55889	55926	37	11-7A			BECKER - ~~[illegible]~~ FORSLIND
194 569 ~~532 361~~	63145	63183	38	7-3P	063 ~~[illegible]~~	2	MACKEY CARLETON No CAR - SENT TO SHOP.
	63183	63243	40	3-11P			FROST - HOOPER.
	63243	[illegible]	22	11-7A			MOTT - WISE.
531-344	68772	68795	23	7-3P	391	3	PFISTER - SANDEN.
	[illegible]	68847	52	3-11P			PARENTI - MARACCI
				11-7A			~~[illegible]~~
194 569				7-3P	063	4	No CAR
				3-11P			No CAR
532-362	[illegible]	[illegible]	[illegible]	6-2P	099	5	STEIGER - PARDINI
	[illegible]	48243	34	7-3			HOGUE - FOSTER.
194 551	[illegible]	62642	46	11-7P	085	6	PF ~~[illegible]~~ - McDONALD - Kelly
	62642	62669	27	[illegible]			SWEENY - HILL
532 366	67575	67655	60	11-7	097	7	HOCH - WARDLAW
	67665	67717	52	3A			KEARNEY - DACHAUER
~~532-361~~ ~~194 568~~				11-7	096	8	~~KELLY~~ - ~~[illegible]~~ PF NO CAR
	52210	52264	54	[illegible]			GREEN - CRAYTON.

Rec'd By	Officers Sent	Car No.	Tour	In	Comp't No.	ACTION TAKEN	
PRYAL	ALLEN	261	0018	0130	1	P.D HOLD TO CITE 58ATC	
✓	MOTT WISE	2	0100	0230	2	PERSONAL INJURY - CITATION	
✓	KEARNEY DACHAUER	167	0101	0220	3	P.D22107	
✓	ABBEY OLSEN	6	0125	0225	4	P.D HORNO	
FIORI	HARRINGTON JACKSON	1	0712	0732	5	NO REPORT DESIRED	
✓	STEIGER PARDINI	5	0715	0825	6	RECOVERED AUTO REPORT MADE	
✓	PFISTER SANDEN	3	0739	0920	7	PERSONAL INJURY - CITATION	52350
✓	MACKEY CARLETON	2	0805	0925	8	PERSONAL INJURY NO ARREST	
✓	STEIGER PARDINI	5	0715	0825	9	RECOVERED AUTO REPORT MADE	
✓	STEIGER PARDINI	5	0825	0940	10	PERSONAL INJURY NO ARREST	
✓	MACKEY CARLETON	2	0928	1005	11	SETTLED PRIOR TO ARRIVAL	
✓	HOWARD	C/S	0945	—	12	PROPERTY DAMAGE - HIT & RUN - NO ARREST	
✓	HOWARD	C/S	0945	—	13	PROPERTY DAMAGE - HIT & RUN - NO ARREST	
✓	MACKEY CARLETON	2	1005	1103	14	PROPERTY DAMAGE - CITATION	21802 A
✓	STEIGER PARDINI	5	1005	1130	15	PERSONAL INJURY - CITATION	22107 · 12815
✓	HARRINGTON JACKSON	1	1030	1120	16	PROPERTY DAMAGE - HIT & RUN - NO ARREST	

[illegible] 22 1970

License	Start	Finish	Miles	Tour	Car No.	Squad	Operator
194572				11-7P 7-3A	069	9	No CAR No CAR.
194585	58211	58241	30	2-10P	068	11	MEEHAN - FARRELL
507198	58625	58875	50	2-10	038	12	LINDGREN - BATES
052145	66137	66199		7-3P 8-11 11-7		24	SGT COSGROVE SGT ~~[illegible]~~ YARNELL SGT SHEEHAN.
194564				7-3A	[illegible] [illegible]-3A	25	SGT STURKEN.
					069		[illegible] by C E
					082		SPARE [illegible]
					122		SHOP
					397		SHOP
					067		CAPT QUINLAN

TUESDAY SEP 22 1970

Time Rec'd	Rec'd From	Subject	Address	Rec'd By
1030	~~Radio~~ C/S	518	1500 Fillmore	Fiori
1115	Radio	519	Pk. Presidio	Sawdon
1140	"	518	S. F. Gen Hosp	"
1245	✓	519	250 Foerster	Fiori
1256	✓	518	Sutter & Kearny	✓
1306	✓	518	32nd Ave. Geary + Clement	✓
1313	C/S	518	600 Portola	✓
1400	[illegible] Gremminger		On Duty	
1410	[illegible] Foreler of duty			
1415	C/S	518	798 Post	Fiori
1430	Radio	518	48th + Pt Lobos	✓
1505	Co A	518 HR	Kearny - Green	Hardeman
1510	C/S	518 HR	Geary - Van Ness	✓
1512	✓ Radio	519	25th St - Noe ~~[illegible]~~	✓
1529	Radio	518	450 Sutter	✓
1535	✓	518	Webster - Fell	✓
1536	✓	518	Fulton - Masonic	✓
1555	✓	519	Turk - Franklin	✓
1558	✓	518	Ricon Annex	✓
1605	✓	518	22 + Taravel	✓
1740 (6 out)	K250	904 code 2	96 Southhill Blvd	✓
1746 (6 in)	Radio	518	Fulton - Divisadero	✓
1705	✓	518	1246 - 8th Ave 6th + Hugo	✓
1710	✓	518	7th - 16th Sts	✓
1711	✓	518	206 Shields	✓
1730	✓	518	635 California	✓
1735	C/S	519	2700 - 17th St	✓
1745	Radio	519	Scott - Geary	✓
1758	C/S	518 HR	Parking Lot French Hosp	✓
1805	Radio	519	155 Silliman	[illegible]
1830	✓	518	Clipper & Noe	✓
1850	✓	519	47th & Quintana	✓
1852	✓	518	Buchanan - Chestnut	✓
1853	✓	519	24th + Hampshire	✓
1855	✓	518 H-R	1500 Blk Courtland	✓
1805	C/S	518	1000 Valencia	✓
1920	Radio	518	Fulton - Laguna	✓
1940	✓	518	Kombard - Pierce	

TUESDAY SEP 22 1970

Officers Sent	Officers Sent	Car No.	Out	In	Comp't. No.	ACTION TAKEN	
	HOWARD	C/S	1030	—	17	PROPERTY DAMAGE - HIT & RUN - NO ARREST	
McDONALD	KELLY	6	1115	1340	18	PERSONAL INJURY NO ARREST	
WARDLAW	HOCH	7	1140	1240	19	PROPERTY DAMAGE NO ARREST	
MACKEY	CARLETON	2	1245	1415	20	PERSONAL INJURY - CITATION	21950
JACKSON	HARRINGTON	1	1256	1350	21	PROPERTY DAMAGE NO ARREST	
McDONALD	KELLY	6	1311	1410	22	PROPERTY DAMAGE - CITATION	22106
	HOWARD	C/S	1313	—	23	PROPERTY DAMAGE - HIT & RUN - NO ARREST	
	O'HARA	C/S	1413	—	24	PROPERTY DAMAGE - HIT & RUN - NO ARREST	
LINDGREN	BATES	12	1430	1530	25	PROPERTY DAMAGE - CITATION	22106
DONOHOE	CAM	4	1505	155	26	[illegible] NO ARREST	
O'HARA		C/S	1510	1520	27	PROPERTY DAMAGE - HIT & RUN - NO ARREST	
Wardlaw	Hoch	7	1512	1640	28	PERSONAL INJURY NO ARREST	
McDONALD	KELLEY	6	1529	1635	29	PROPERTY DAMAGE - CITATION	21703 Vc
VERNALI	ROSSET	1	1535	1635	30	PROPERTY DAMAGE - CITATION	26453 POLICE VEH.
PARENTI	MARACCI	3	1536	1550	31	P.D. 21453-A	
MECHAN	FARRELL	11	1555	1625	32	GONE ON ARRIVAL	
LINDGREN	BATES	12	1558	1656	33	GONE ON ARRIVAL	
FROST	HOOPER	2	1605	1705	34	P.D. 21801-A	
WINKLER		K230	1640	1755	C.	ASSISTANCE RENDERED	
PARENTI	MARACCI	3	1746	1655	35	GONE ON ARRIVAL	
✓	✓	3	1705	1805	35	P.D. 21802-A	
WARDLAW	HOCH	7	1710	1810	36	PROPERTY DAMAGE-HIT & RUN-ARREST MADE	
LINDGREN	BATES	12	1711	1735	37	No report desired	
McDONALD	KELLEY	6	1730	1830	38		
O'HARA		C/S	1735	1745	39	PERSONAL INJURY NO ARREST	
MECHAN	FARRELL	11	1745	1840	40	PERSONAL INJURY NO ARREST	
O'HARA		C/S	1758	1810	41	PROPERTY DAMAGE - HIT & RUN - NO ARREST	
FROST	HOOPER	2	1805	1850	42	P.D. NO	
LINDGREN	BATES	12	1830	1850	43	GONE ON ARRIVAL	
GREEN	CRAYTON	8	1905	2025	44	PERSONAL INJURY - CITATION	12951
MECHAN	FARRELL	11	1839	1950	45	[illegible] - CITATION	21950
LINDGREN	BATES	12	1850	2000	46	[illegible] NO ARREST	
[illegible]		C/S	1840	1855	47	P.D. H/R NO	
FOSTER	HAUGE	C/S	1905	1950	48	P.D. NO	
SWEENY	HILL	6	1920	2200	49	PI NO	
VERNALI	ROSSETT	1	1940	2040	50	PERSONAL INJURY NO ARREST	

TUESDAY SEP 22 1970

Time Rec'd	Rec'd From	Subject	Address	Rec'd By
1954	RADIO	519	HAIGHT – OCTAVIA	HARDEMAN
2010	✓	519	ALEMANY – MT. VERNON	✓
2045	OFF. MANNUCCI	519	CLAY & FRANKLIN	✓
2037	RADIO	519	22ND ST – TENN.	✓
2109	✓	518	520 OAK	✓
2145	KS	O/U 518	2000 MISSION	✓
2202	RADIO	518	JFK DR – 43RD AVE	✓
1720	K1	518	FRANCISCO – FRANKLIN	✓
2215	[illegible]			
2220	[illegible]			
2250	[illegible]	518	Sunset + Raiera	Buck
2315	Radio	518 H/R	Masonic + Fell	✓
2335	[illegible]	518-H/R	21 Mt Vernon	✓
2335	B/S	518 H/R	Bay + Colombo	✓
2345	Radio	518	Powell + Broadway	✓
2350	C/S	518	2nd + Mission	✓

TUESDAY SEP 22 1970

Officers Sent	Officers Sent	Car No.	OUT ~~In~~ ~~Out~~	IN ~~Out~~	Comp't No.	ACTION TAKEN
HOUGE	FOSTER	5	1954	2035	51	PI 21950
KEARNY	DAUCHAUER	7	2010	2240	52	P-I. No
MARACCI	PARENTI	3	1840	1915	53	PERSONAL INJURY - CITATION
HOUGE	FOSTER	5	2037	2125	54	P.D. No
DERNAL	ROSSETT	1	2109	2210	55	PROPERTY DAMAGE NO ARREST
HOUGE	FOSTER	5	2145	2250	56	P.D. 22350 -
GREEN	CRAYTON	8	2202	2230	57	Unable to locate
VERNALI	ROSSETT	1	1720	1820	58	PROPERTY DAMAGE NO ARREST
Valez	Martin	I-3	2145	2245	59	P-D. No
Green	Crayton	8	2247	2345	60	P.D. H/R No
F Devine		C/S	2320	2345	61	P-D. H/R No
Pardella		C/S	2335	2355	62	P.D. H/R No
Forslind	Becker	1	2345	0045	63	P.D. - 22350
[illegible]		CoI	1210	1230	64	PD H/R No

(FATAL)
22350 V.C.

WEDNESDAY SEP 23 1970 :

License	Start	Finish	Miles	Tour	Car No.	Squad	Operator	Operator
531345	55926	55964	38	7-3P	373	1	Harrington	Jackson
	55964	55994	30	3-11P			Mittemiller	Vernali
	55994	56022	29	11-7A			Becker	Curran
194569	63265	63295	30	[illegible]	063	2	Mackey	Miller
532361	~~52086~~	52131	51		122		Hooper	Frost
	52131	52169	38				Pryal	Mott
531344	68847	—	—		391	3	n/c	
	68847	68898	51				Dobour	Warnke
~~19~~ 531340	45383	—	—		397	4		
	45383	45413	30				Maracci	Parenti
532362	48243	48292	49	2P	099	5	Steger	Pardini
	~~67754~~ 48342			[illegible]	097		~~Hogan~~	Mahoney ~~Carter~~
194551	62669			11-7A	085	6	~~McDonald~~	n/c
				[illegible]			Hill	BAKER
532360	67717	67754	37	[illegible]	097	7	O'Shea	~~McDonald~~ PF
							~~Baker~~	~~Delaney~~
532314	52264	52315	51	[illegible]	096	8	Koch	WARD FAW
	52315	52382	67				Crayton	Greene

0105	Radio	518	3rd + Pennsylvania	Buck
0400	✓	518	12th + Judah	✓
0510	✓	518	865 Douglas	✓
0630	~~Bok~~	~~Duty~~		
0630	~~Ft Point Mutiny~~	~~ff~~		
0641	RADIO	518	1125 Bush	Fiori
0723	✓	518	OCTAVIA & FILBERT	✓
0750	✓	518	CRESCENT & MISSION	✓
0800	✓	518	GENEVA & SAN JOSE	✓
0802	✓	519	14TH & MISSION	✓
0820	✓	518	ELIZABETH - SANCHEZ & CHURCH	✓
0831	✓	518	JUNIPERO & SHOAT	✓
0832	✓	519	14TH - VALENCIA & GUERRERO	✓
0840	✓	518	3RD & BRANNON	✓
0850	✓	518	14TH & ROOSEVELT	✓
0902	✓	518	GENEVA & SAN JOSE	✓
0902	✓	518	MONTEREY & CONGO	✓
0934	✓	519	SHOTWELL & 19TH ST	✓
1000	✓	518	LOWELL & MORSE	✓
1023	✓	518	INGERSON & GILROY	✓
1050	✓	518	LARKIN & VALLEJO	✓

Licence	Start	Finish	Miles	Tour	Car No.	Squad		
194572				P	069	9	Co "E"	
				7-A				
	58247	58276	29 58276	P	068	11	DACHAUER	FARRELL
194585	58211							
507198	58699	58747	48	P	038	12	Meehan	LINDGREN
052145	66251	66301			103	24	Cosgrove	
							Yarnell	
				11-7A			Lockhart	
194564				11-7P	065	25		
							Sturken	
					069		Used by Co-E	
					082		Spare ~~Maguire~~ PF SONADA - Juvenile MAGUIRE - TOW	
					122		Shop	
					397		Shop	
					067		Capt. Quinlan	

			Out		Comp. No.		Action Time
Mott	Wise	2	0104	0300	1	PROPERTY DAMAGE NO ARREST	
Becker	Forslind	1	0400	0500	2	PD 22350 1 TOW	
Mott	Wise	2	0510	0600	3	PROPERTY DAMAGE - HIT & RUN - NO ARREST	
Steiger	Pardini	5	0641	0749	4	PERSONAL INJURY - CITATION	22350
Harrington	Jackson	1	0723		5	PROPERTY DAMAGE - CITATION	22350
Steiger ~~Mackey~~ PF	Pardini ~~Miller~~	5/	0750	0845	6	PROPERTY DAMAGE NO ARREST	
Mackey	Miller	2	0800	—	~~7~~ PF	Re-assigned to 14th & Irvine	
Mackey	Miller	2	0802	0930	7	PERSONAL INJURY - CITATION	21801A
	Kellijian	208	0820	0834	8	SETTLED PRIOR TO ARRIVAL	
Neville	Milem	209 211	0831	—	9	PROPERTY DAMAGE - CITATION	22350
Steiger	Pardini ~~Kellijian~~	5/ ~~208~~ PF	0845 ~~0834~~	0947	10	PERSONAL INJURY - CITATION	21455
	Armeit	202	0840	—	11	PROPERTY DAMAGE NO ARREST	
	Kellijian	208	0850	0902	12	SETTLED PRIOR TO ARRIVAL	
Harrington	Jackson	1	0902	1003	13	PROPERTY DAMAGE - CITATION	21802
	Kellijian	208	0902	—	14	PROPERTY DAMAGE - CITATION	22350
Steiger	Mueller	205 206	0934	—	15	PERSONAL INJURY NO ARREST	
Steiger	Pardini	5	1000	1215	16	PROPERTY DAMAGE - CITATION	26453
Jackson	Harrington	1	1025	1050	17	SETTLED PRIOR TO ARRIVAL	
	Marocchi	203	1050	—	18	PROPERTY DAMAGE NO ARREST	

WEDNESDAY SEP 23 1970

Time Rec'd	Rec'd From	Subject	Address	Rec'd By
1113	RADIO	518	24TH & JUDAH	
1114	RADIO	518	EVANS & MARIN	
1115	RADIO	519	CENTRAL EMERG.	
1126	RADIO	518	YERBA BUENA & BRENTWOOD	
1158	V	518	Fell + CLAYTON	FIORI
1200	C/S	518	CLIPPER & PORTOLA	V
1203	V	518	MARKET & OCTAVIA	V
1210	C/S	518 H+R	So. Van Ness (300)	V
1221	Phone c	518	ARMY & GUERRERO	V
1246	C/S	518	1100 OAK	V
1302	RADIO	518	707 LEAVENWORTH	V
1305	V	518	PERSIA & MISSION	V
1338	V	518	FULTON & FILLMORE	V
1340	C/S	518	800 WALLER	V
1400	F.I 10-5, Economic cr		Ont Duty	
1400	Rel of F. Hdq. off Duty 1607			NANCE
1515	C/S K	519 H+R	DIAMOND & DUNCAN	NANCE
1525	RADIO	515	WEBSTER & EDDY	—
1540	—	515	MONTEREY & Plymouth	—
1710	—	518	24TH & FULTON	—
1710	—	518	19TH & JUDAH	—
1715	C/S K	515	6TH & Howard	—
1715	C/S K	519	BAY & Columbus	—
1715	C/S K	518 H+R	CALIFORNIA & 11TH AV	—
1720	RADIO	519	8TH & FOLSOM	—
1725	—	518	New Montgomery & Mission	—
1745	—	515	15TH & HARRISON	—
1855	—	519	22nd & TARAVAL	—
1901	—	518	1360 EPOP	—
1920	—	515	9TH & KIRKHAM	—
1845	—	518	1328 Malosa	—
1850	—	518	1200 Masonic	—
1935	—	519	WASHINGTON Sansome & BATTERY	—
2145	—	519	STANYAN & FULTON	—
2145	C/S K	515	GEARY & PRESIDO	NANCE
2210	RADIO	518	MISSOURI & MARIPOSA	—
2215	At Meth on Off Duty			
2215	Rel of Fr Hdq off Duty			
2217	Left Ellsworth for		Station	—
2340	Radio	515	23 & MISSION	—

Officers	Officers Cont.	Car No.	Out	In	Comp't No.	ACTION TAKEN	
NEVILLE	MILEM	209 211	1113	—	19	PROPERTY DAMAGE NO ARREST	
O'SHEA	McDONALD	K-7	1114	1210	20	PROPERTY DAMAGE NO ARREST	
JACKSON	HARRINGTON	K-1	1115	1217	21	PERSONAL INJURY NO ARREST	
HOCK	WARDLOW	K-8	1126	1235	22	PROPERTY DAMAGE - CITATION	22350
MACKEY	MILLER	2	1138	1215	23	SETTLED PRIOR TO ARRIVAL	
	DONNELLY	C/S	1202	—	24	PROPERTY DAMAGE NO ARREST	
	DONNELLY	C/S	1203	—	25	PROPERTY DAMAGE NO ARREST	
	HOWARD	C/S	1210	—	26	PROPERTY DAMAGE - HIT & RUN - NO ARREST	
	TINNEY	HC/S	1220	—	27	PROPERTY DAMAGE - HIT & RUN - NO ARREST	
	HOWARD	C/S	1246	—	28	PROPERTY DAMAGE - HIT & RUN - NO ARREST	
MACKEY	MILLER	2	1302	1430	29	PROPERTY DAMAGE NO ARREST	To cite 5th a
O'SHEA	McDONALD	7	1305	1425	30	PERSONAL INJURY - CITATION	21453A
HOCH	WARDLAW	8	1338	1440	31	PROPERTY DAMAGE - CITATION	22350
	HOWARD	C/S	1340	—	32	PROPERTY DAMAGE - HIT & RUN - NO ARREST	
~~—~~	~~DONNELLY~~	~~C/S K~~	~~1515~~		33	PERSONAL INJURY - HIT & RUN - NO ARREST	
—	DONNELLY	C/S K	1445	1515	33	PERSONAL INJURY - HIT & RUN - NO ARREST	
MACKEY	PARENT	4	1525	1650	34	P.I. 22350	
O'SHEA	McDONALD	7	1540	1640	35	PERSONAL INJURY - CITATION	12951
DUBOIS	WAHNKE	3	1710		36	PROPERTY DAMAGE - HIT & RUN - NO ARREST	
HOCH	WARDLAW	8	1645	1740	37	PROPERTY DAMAGE NO ARREST	
—	DONNELLY	C/S K	1700	1730	38	PROPERTY DAMAGE NO ARREST	
—	DONNELLY	C/S K	1620	1720	39	PROPERTY DAMAGE NO ARREST	
—	DONNELLY	C/S K	1630	1720	40	PROPERTY DAMAGE - HIT & RUN - NO ARREST	
MEEHAN	LINDGREEN	12	1720	1820	41	PROPERTY DAMAGE NO ARREST	
MITTERMILLER	VALENTI	1	1725	1830	42	PROPERTY DAMAGE NO ARREST	POLICE VEH
O'SHEA	McDONALD	7	1745	845	43	PROPERTY DAMAGE NO ARREST	
DUBOIS	WAHNKE	3	1855	2255	44	PI 21950	
MACHAGER	FARRELL	11	1905	2015	45	PROPERTY DAMAGE - CITATION	22350
CRAYTON	GREENE	8	1920	1925	46	Settled prior to arrival	
Hooper	FROST	2	1845 ~~1640~~	17	47	PD	
Hooper	FROST	2	1640	1750	48	P.D. NO	
HILL	~~BAKER~~	6	1935	—	49	PERSONAL INJURY NO ARREST	
HILL	BAKER	6	2145	—	50	PERSONAL INJURY NO ARREST	
—	NANCE	C/S K	2108	2130	51	PD NO.	
HOGUE	MAHONEY	5	2055	2230	52	PROPERTY DAMAGE - CITATION	22350 12951 44544
~~Bucher~~	~~Pagel~~	~~12~~	2540	0100	53	PERSONAL INJURY - CITATION	12951

WEDNESDAY SEP 23 1970

Time Rec'd	Rec'd From	Subject	Address	Rec'd By
2347	Radio	518	Skyline Blvd + Olympic Club	Buck
~~0440~~	~~"~~	~~518~~	~~Bexars - 19th St~~	~~E&B~~
~~0030~~	~~O.V.~~	~~Impound~~	~~Fulton + Masonic~~	~~E&B~~
2350	Radio	518	Mason + Ellis	E&B

License	Start	Finish	Mile	Tour	Car No.	Squad	Officer	Rec'd By
531345	55022	55053	31	7-3P	373	1	Harrington	Jackson
	55053	56082	29	3-11P			Mittemiller	Vernali
				11-7A			Becker	Curran
532361								
~~1944 569~~	52109	52210	41	7-3P	~~122~~ 373	2	Markey	Marcus
	52210	52258	48	3-11P			Hooper	Frost
				11-7A				
531344	68898	—	—	—	391	3	h/c	
	68898	68945	53	3-11P			Dubois	Brewster
				11-7A				
194569	63295	—	—	7-3P	063	4		
	63295	63327	32				Parenti	Maraccini
532362	48538	48574	36	6-2P	099	5	Steiger	Pardini
	48574	483407	33	7-3A			Hogue	Foster
531360	41420	45453	33	11-7P	397	6	McDonald	McMills
	45458	45478	20				Olsen	Abbey
532360	67754 81	67818	37		097	7	Strannen	O'Shea
	67818	67877	55	7-3A			Barker	Sweeney
532314	52382	52428	46		096	8	Hoch	Ingram
	52428	52466	38				Crayton	Greene

0140	Radio	518	Richard - 19th St	Buck	
0140	O.V.	Impound	Fulton + Masonic	✓	
0220	Radio	518	Ellis + Fillmore	✓	
0230	✓	518	855 Geary	✓	
0630	~~Left Code 3 to Police Station~~	On Duty			
0635					
0635	RADIO	518	14th + Guerrero	Fiore	
0743	✓	518	Market + Bush	✓	
0800	✓	518	Bradford + Esmarald	✓	
0818	✓	518	1200 Pine	✓	
0825	✓	519	7th + Hilton	✓	
0901	✓	518	Mission + College	✓	
0908	✓	518	Sacred Heart School	✓	
0910	c/s	518	561 Hamilton	✓	

WEDNESDAY SEP 23 1970

Officers Sent	Officers Sent	Car No.	Out	In	Comp't No.	ACTION TAKEN
Crayton	Greene	8	2347	0015	54	Unable to locate accident.
~~HILL~~	~~BAKER~~	~~6~~	~~0140~~		~~55~~	
~~Clark~~	~~—~~	~~263~~	~~0030~~		~~56~~	VC 10751 Report
Crayton	Greene	8	2210	2320	55	PD 22350

License	Start	Finish	Miles	Tour	Car No.	Squad	
194572				11-7P	069	9	
				7-3A			
194585	58748 58276	58777 58286	29 10	2-10P	038 ~~068~~	11	Meehan - Farrell
				7-3A	085	10	Sgt Jheehan - Pardella
507198	58747			[illegible]	038	12	~~Lindgren~~ 1667
052145	66372-66443			7-[illegible]	103	24	Cosgrove
				[illegible]			Lucey
				11-7A			Yarnell
194564				[illegible]	065	25	
				[illegible]			Sturken
					069		at Co-E
					082		SPARE ~~Sonada - Jurisdiction - Maguire~~ Maguire - time PF
					~~[illegible]~~	PF	~~Shop~~
					397		Shop (068 Shop)
					067		SPARE ~~Capt. Quinlan~~ PF
					085		SPARE

Hill	Baker	6	0140	—	1	PROPERTY DAMAGE NO ARREST
Clark	—	263	0030	—	2	SETTLED PRIOR TO ARRIVAL
Pryal	Becker	1	0220	0310	3	PROPERTY DAMAGE NO ARREST
Mott	McCurren	2	0230	0400	4	P.D. 367-D
Pardini	Steiger	5	0655	0815	5	PROPERTY DAMAGE NO ARREST
Harrington	Jackson	1	0743	0847	6	PROPERTY DAMAGE - CITATION 22106 - 12951
Mackey	Marocchi	2	0800	0930	7	PROPERTY DAMAGE NO ARREST
	Carleton	201	0818	—	8	PROPERTY DAMAGE NO ARREST
Pardini	Steiger	5	0825	0945	9	PERSONAL INJURY NO ARREST
Harrington	Jackson	1	0901	1000	10	PROPERTY DAMAGE - CITATION 22050 - 12951
	Miller	205	0908	1005	11	PROPERTY DAMAGE - HIT & RUN - NO ARREST
	[illegible]	[illegible]	0910	—	12	PROPERTY DAMAGE - HIT & RUN - NO ARREST

THURSDAY SEP 24 1970

Time Rec'd	Rec'd From	Subject	Address	Rec'd By
0950	RADIO	518	STANYAN & GROVE	FIORI
1010	✓	518	25th & VALENCIA	✓
1010	✓	518	9th & BRANNON	✓
1040	✓	518	JONES & SUTTER	✓
1042	✓	518	867 EDDY TURK	✓
1121	✓	518	15th & SHOTWELL	McVEIGH
1121	✓	518	15th & SHOTWELL	✓
1210	✓	518	FELL - BAKER & LYON	FIORI
1250	✓	518	DIVISADERO & O'FARRELL	✓
1258	✓	518	23RD & CHURCH	✓
1320	✓	518	MASONIC & G GATE	✓
1335	✓	518	MARKET - 1ST & 2ND	✓
1400	[illegible]		[illegible]	
1415	RADIO	518	TURK & FRANKLIN	FIORI
1425	C/S	518 H&R	Fillmore (1200)	✓
1525	RADIO	519	BROADWAY OFF RAMP	NANCE
1540	—	518	PIER # 28	—
1530	C/S K	518 H.R.	O'FARREL & LARKIN	OCEAN
1605	RADIO	518	1725 TAYLOR	NANCE
1605	—	518	19TH & TARAVAL	—
1540	C/S	518	Columbus & Mason	NANCE
1500	C/S	518	Stonestown Parking Lot	—
1610	RADIO	519	756 MISSION	—
1625	—	519	SANSOME & MARKET	—
1640	—		SAN FERNANDO & OCEAN	—
1640	C/S K	518 H&R	1654 SUNNYDALE	—
1645	[illegible]	518	Upper Gr. Pk Parking Lot KIRKHAM	—
1755	RADIO	518	605 SUTTER	McVEIGH
1757	✓	518	Clay & Broadrick	✓
1800	CoD	518	Sanchez & Jersey	✓
1800	C/S	518 H-R	29Th & MISSION	✓
1800	RADIO	519	1050 PALOU	✓
1813	✓	519	Geary & Stockton	✓
1825	CoD	518 H&R	17th & DOUGLASS	✓
1840	RADIO	518	6TH & GEARY	NANCE
	—	519	6TH & FOLSOM	—
1915	RADIO	518	LARKIN & EDDY	—
1915	CoE	518 H&R	ELLIS & O'FARRELL	—
1945	C/S K	518 H&R	PALOU & LANE	NANCE
2120	RADIO	518	OCEAN & GRANADA	—

THURSDAY SEP 24 1970

Officers Sent	Officers Sent	Car No.	Out	In	Comp't No.	ACTION TAKEN	
		209					
MILCH	Neville	211	0950	—	13	PROPERTY DAMAGE - HIT & RUN - NO ARREST	
	Kellison	208	1010	—	14	PROPERTY DAMAGE - CITATION	21802A
	Armeit	202	1010	—	15	PROPERTY DAMAGE NO ARREST	
JACKSON	Harrington	1	1040	1138	16	PROPERTY DAMAGE - CITATION	22350
	Miller	205	1042	—	17	PD 22106	
PARDINI	STEIGER	5	1121	1330	18	PROPERTY DAMAGE - CITATION	22350 12951
PARDINI	STEIGER	5	1121	1330	19	PROPERTY DAMAGE - CITATION	22106
	GAILBRAITH	229	1210	—	20	PROPERTY DAMAGE NO ARREST	
JACKSON	HARRINGTON	1	1250	1400	21	PROPERTY DAMAGE - CITATION	21802A
O'SHEA	SORENSEN	7	1258	1400	22	PROPERTY DAMAGE - CITATION	22350 12951
HOCH	LUKROLAW	8	1320	1450	23	PERSONAL INJURY NO ARREST	
MCDONALD	MC MILLS	6	1335	1435	24	PROPERTY DAMAGE - CITATION	14658A - 14660A
MECHAN	FARRELL	11	1415	1435	25	NO AUTO ACCIDENT	
	Howard	9/5	1425	—	26	PROPERTY DAMAGE - HIT & RUN - NO ARREST	
MARACCI	PARENTI	4	1525	—	27	CANCELLED BY RADIO	
MARACCI	PARENTI	4	1540	1600	28	Unable to locate	
—	D. Olsen	C/S	1600	—	29	PD H/R No.	
McDONALD	MC MILLS	6	1605	1715	30	PROPERTY DAMAGE - CITATION 22350	22350
BREWSTER	DeBaun	3	1605	1705	31	P.D. NO	
—	Sudgen	C/S K	1540	1600	32	P.D. H/R NO	
—		C/S K	1500	1630	33	PD H/R NO	
MITCHELLER	VERNALI	1	1620	1720	34	P.I. NO	
PARENTI	MARACCI	4	1625	1740	35	PI NO	
FROST	HOOPER	2	1640	1745	36	P.D. NO	
—	OLSEN	C/S K	1500	1530	37	P.D. H/R No.	
—	Sgt CALGARO	C/S	1608	1635	38	PD No	
MITCHELLER	VERNALI	1	1755	1845	39	P.D. 26453	
MARACCI	FARRELL	11	1757	1900	40	PROPERTY DAMAGE - CITATION	21802.1
[redacted]		C/S	1800	1900	41	P.D. NO	
	OLSEN	C/S	1800	1830	42	P.D. H/R NO	
SORENSEN	O'SHEA	7	1433	1630	43	PERSONAL INJURY - CITATION	22350
~~REGISTER~~	DeBaun	3	1813	1830	44	PI 21950 - 12951 -	
Sgt. [redacted]		C/S	1815	1915	45	P.D NO H/R	
OLSEN	ABBOTT	6	1840	2000	46	PI NO	[redacted] V. -
MARACCI	PARENTI	4	1815	1930	47	PI NO	
HOOPER	FOSTER	5	1915	2115	48	PD 23102 - 22350 - 12951	
—	DUNEGAN H/R	C/S	1900	2000	49	PD H/R	
—	NANCE	C/S K	1945	2110	50	PROPERTY DAMAGE - HIT & RUN - NO ARREST	
FROST	HOOPER	2	2120	2235	51	PD 22106 - 12951	

THURSDAY SEP 24 1970

Time Rec'd	Rec'd From	Subject	Address	Rec'd By
2135	Radio	518	Divisadero / Oak Fell	Nance
2145	—	518	500 Clipper	—
2155	—	518	Fell St. Off Ramp	—
2210	—	518	1133 Shrader	—
2225	Co I	518 H/R	35th / Wawona	—
2230	Off Lockhead a duty			
2230	Lt K Hemmingsen	Off Duty		
2233	Radio	518	Haight / Ashbury	Nance
2255	✓	518	3200 Mission	Buck
2330	Co-A	518 H/R	Vallejo + Powell	✓
2350	Radio	518	Lujuna + Grove	✓
2359	✓	519	Geary + Fillmore	✓

FRIDAY SEP 25 1970

FRIDAY SEP 25 1970

License	Start	Finish	Miles	Tour	Car No.		Officer	
531345	56138	56162	24	7-3P	373	1	Harrington	Jackson
	56162	56188	22	3-11P			Mathmiller	Bernali
	54188	56226	38	11-7A			Becker	Curran
532361					127	2	Hooper	Frost
	52257	52297	40				Fripp	Wise
	52297	52378	81					
531344					371	3	Foster	Sanders
	68978	69015	67				Brewster	Hardeman
194569					063	4	Co D	
532362	48406	48451	45	6-2P	099	5	Steiger	Fardini
194572	64934	64994	60		069		Baker	Hoover
531360	45488	45505	27	11-7	397	6	McDonald	Hanoti
	45505	45513	8				Olsen	Alberg
532360	67877	67898	21		097	7	Sorensen	O'Shea
	67900	67456	56				Keating	Pachani
532314					094	1		
	52466	52527	61				Sierra	Craig-Fox

Time Rec'd	Rec'd From	Subject	Address	Rec'd By
0008	Radio	519	Turk + Van Ness	Buck
0010	✓	518	Hilltop + Newcomb	✓
0145	✓	518	Greenwich + Baker	✓
0203	✓	518	Silver + Keenan	✓

THURSDAY SEP 24 1970

Officers Sent	Officers Sent	Car No.	Out	In	Comp't No.	ACTION TAKEN
MARACCI	PARENTI	4	2135	2235	52	PI 12951
BAKER	SWEENEY	7	2145	2245	53	P.D. 22350
~~GLSTON~~ ~~HOGUE~~	DEBEY FOSTER	6 5	2155	2355	54	P.D. 22350
GREENE	CRAYTON	8	2210	2325	55	P.D. 22350
	#1527 MAKING	4/5	2240	2240	56	P.D. H/R
BAKER	SWEENEY	7	2233	2335	57	P.D. NO
Hogue	Foster	5	2255	0030	58	PD H/R No
GONSOLIN	—	4/5	2050	2150	59	P.D. H/R-NO
Baker	Sweeney	7	2350	235	60	Cancelled by Comm.
Olsen	Abbey	6	2359	0200	61	PI 23102-22450-A 22350 Police Veh.

FRIDAY SEP 25 1970

License	Name	Finish	Miles	Tour	Car No.		
194522				7-3A	069	9	SONODA (Juv) BAKER - HOGUE
194585	58290	58334	44		068	11	Wechan - Jarrell
587198					038	12	Duane - Cassidy (CP)
052145				7-3P	103	24	Lacey Yarnell
194564				7-3A	065	25	
					069		at Co-E
					397		Shop (068 shop)
					085		spare
					082		McGuire

		Car	Out	In		
Becker	Curran	1	0008	0140	1	PERSONAL INJURY NO ARREST
Baker	Sweeney	7	0010	0030	2	Stitch Inj to wrist PROPERTY DAMAGE - CITATION 22106
Becker	Curran	1	0140	0215	3	
Baker	Sweeney	7	0203	0330	4	PI 2235C

	Rec'd From	Subject	Address	Rec'd By
0255	G-1	Golden Gate + 518	Golden Gate + Shabo	Buck
0315	Radio	518	Geary + Presidio	✓
0215	✓	519	Clay + Powell	✓
0525	✓	519	D. Hiway + Sloat	✓
0605	✓	519	1242 Polk	✓
0610	Lt Boyle and Sgt L. Rochlow	Duty		
0620				
0705	RADIO	518	MINNESOTA + MARIPOSA	Sauer
0715	"	518	SILVER + MISSION	"
0727	"	518	59 LOBOS	"
0758	"	518	MONTEREY + DAYTON	"
0759		518	BEALE + HOWARD	"
0840	"	519	3900 MISSION	"
0846		518	DUBOCE + CASTRO	"
0847	"	518	VAN NESS + CALIF.	"
	"	519	MT ZION HOSP	"
0930	"	519	WINSTON + BROADMOOR	"
0935	"	518 H+R	100 BLK 6TH AVE	"
1030		518	30 DRIVE G.G. PK	"
1100	C/S	518 H+R	MAIN + FOLSOM	
1123	CO A	518 H+R	North Point + Bay	Walden
1136	C/S	518 H+R	1000 BLK Schrader	✓
1140	Radio	~~518 H+R~~ 528	24th + Mission	✓
1155	C/S	200 Eugenia 518 H+R	200 Eugenia	
1204	✓	518	So VAN NESS + MISSION	McMills
1205	✓	518	972 CLAYTON	McMills
1227	RADIO	519	EUCALYPTUS + EVERGLADE	Sauer
1235		518	14TH + HENRY	"
1312	"	519	GR. HIGHWAY + SKYLINE	
1316	"	519	SUTTER + WEBSTER	"
1320	C/S	518 H+R	2600 FILBERT	"
1330	C/S	518 H+R	KANSAS (1300)	"
1350	RADIO	519	JUNIPERO SERRA + HOLLOWAY	"
1403	"	519	SUTTER + MT WEBSTER	"
1404	"	519	SUTTER + MT WEBSTER	"
1410	Lt Charles Kloch	on duty		
1420	C/S	518 H+R		
1420	RADIO	519	1-GYMN (30)	
1517		519	30TH + CASTRO	"
1517	✓	519	18TH + DOLORES	Dubow
			[illegible] + DIAMOND	

Officers Sent	Officers Sent	Car No.	Out	In	Comp't No.	ACTION TAKEN	
Sgt Belf[illegible]	—	G-1	0255	0330	5	P.D. Hold to cited	
Pearson	—	F-4	0315	/	6		
Becker	Curran	1	0215	0400	7	PERSONAL INJURY - CITATION	12951
Becker	Curran	1	0525	0630	8	PERSONAL INJURY [illegible]	
Pardini	Steiger	5	0605	0720	9	PERSONAL INJURY NO ARREST	
Jackson	Harrington	1	0705		10	PROPERTY DAMAGE NO ARREST	
Winkler		230	0718	0830	11	PROPERTY DAMAGE - CITATION	21703
Pardini	Steiger	5	0727	0830	12	PROPERTY DAMAGE - HIT & RUN - NO ARREST	
Milem	Hammond	212/211	0758		13	PROPERTY DAMAGE NO ARREST	
Miller		205	0759	0930	14	PROPERTY DAMAGE NO ARREST	
Jackson	Harrington	1	0820		15	PERSONAL INJURY - CITATION	21801A 22350
Pardini	Steiger	5	0846	0905	16	SETTLED PRIOR TO ARRIVAL	
Garvin	Carlton	201/203	0847		17	PROPERTY DAMAGE - CITATION	22350
Pardini	Steiger	5	0910	1010	18	PERSONAL INJURY NO ARREST	
Milem	Hammond	211/212	1000 ~~0930~~		19	PROPERTY DAMAGE NO ARREST	
	Sgt [illegible]	Co6	0925	/	20	PROPERTY DAMAGE - HIT & RUN - NO ARREST	
	Howard	C/S	1030	—	21	PROPERTY DAMAGE NO ARREST	
—	Donnelly	C/S	1100	1115	22	PROPERTY DAMAGE - HIT & RUN - NO ARREST	
Sgt Strong	—	Co7	1123	1145	23	PROPERTY DAMAGE - HIT & RUN - NO ARREST	
	Donnelly	C/S	1120	1140	24	PROPERTY DAMAGE - HIT & RUN - NO ARREST	
Baker	Hogue	5	1140	1240	25	PROPERTY DAMAGE - CITATION	21801A
	Donnelly	C/S	1155	1210	26	PROPERTY DAMAGE - HIT & RUN - NO ARREST	
Gulbranth Fitzareschi	—	K-223 K-222	1204	—	27	PERSONAL INJURY - CITATION	21801A - 22350
Sorensen	O'Shea	7	1205	1320	28	PROPERTY DAMAGE - CITATION	21751 & 22500H V/C.
McCormack	Hammond	232/212	1227	1400	29	PROPERTY DAMAGE - CITATION	21802A V/C
McDonald	McVeigh	6	1235	1300	30	G.O.A.	
McDonald	McVeigh	6	1312	1515	31	PERSONAL INJURY - CITATION	21804A V/C.
Sorensen	O'Shea	7	1316	1600	32	PERSONAL INJURY - CITATION	21802A & 22500H V/C
	Howard	C/S	1330	/	33	PROPERTY DAMAGE - HIT & RUN - NO ARREST	
	Howard	C/S	1330	/	34	[illegible]	
McBrad	Parrell	11	1400	1545	35	PROPERTY DAMAGE - CITATION	22350 V/C
Sorensen	O'Shea	7	1403	1600	36	PERSONAL INJURY NO ARREST	
Sorensen	O'Shea	7	1404	1600	37	No report desired	
	Howard	C/S	1420	/	38	PROPERTY DAMAGE - HIT & RUN - NO ARREST	
Loco	—	227	1420	1550	39	PERSONAL INJURY NO ARREST	
[illegible]	[illegible]	2	1517	1645	40	PERSONAL INJURY NO ARREST	
Hardeman	Brewster	3	1517	1620	41	RIGED CASE REPORT MADE	

FRIDAY SEP 25 1970

Time Rec'd	Rec'd From	Subject	Address	Rec'd By
1600	RADIO	518	19TH DOLORES	Dubour
1625	RAD	518	CLIPPER + PORTOLA	Dubour
1500	C/S	518 H+R	6 AVE + GEARY	✓
1515	C/S	518 H+R	LOMBARD + VANNESS	✓
1600	C/S	518 H+R	2861 WEBSTER	✓
1630	C/S	518 H+R	ARBALLO + HIGUERA	✓
1643	RADIO	519	150 WILDE AVE	✓
1645	RADIO	C/V ARREST	BUSH BATTERY	✓
1645	RADIO	518	POST POWELL	✓
1645	✓	518	CALIF + POWELL Polk	✓
1655	✓	518	BRODERICK + JACKSON	✓
1703	✓	519	VAN NESS + GEARY	✓
1720	✓	518 H+R	18TH CAROLINA	✓
1720	✓	519	31TH NORIEGA	✓
1740	C/S	518 H+R	1200 BLK UNION	✓
1745	✓	518	STOCKTON + PINE	✓
1800	C/S	518 H+R	Golden Gate + JONES	✓
1805	C/S	518 H&R	HARRISON & THIRD	✓
1845	off McVeigh	518	EDDY + WEBSTER	✓
1845	off McVeigh	518	510-24TH AV	✓
1850	OFF McDONALD	519	1900 BLK 31ST AVE	✓
1920	RADIO	519	CALIF KERNEY ~~23RD~~ ~~SHO~~ LDSSB	✓
1925	✓	518	BATTERY + EMBARKADERO	✓
1940	✓	518 H+R	775 EL CAMINO DEL MAR	✓
2030	✓	518 H+R	EMBARCADERO + PIER 27	✓
2100	✓	518	939 PLYMOUTH	✓
2100	✓	518	579 BELVEDERE	✓
2100	✓	518	23RD SHOTWELL	✓
2100	✓	518	HALE BARNEWELD	✓
2115	✓	518	2ND + HARRISON	✓
2115	✓	519	GENEVA + SAN JOSE	✓
2130	✓	519	CALIFORNIA + SPRUCE	✓
2130	✓	514	Fell & Dinsaden	✓
2130	✓	514	Post + Powell	✓
2205	Capt [illegible]		[illegible]	
2206	Radio	518	6th & Bryant	R. ABBEY
2215	[illegible] on duty			
2215	[illegible]			
2217	RADIO	518	SO. RIDGE & HILLTOP	R. ABBEY
2235	OFF. BREWSTER	519	FULTON & BAKER	✓
2241	RADIO	518 H&R	4TH & FULTON	✓

FRIDAY SEP 25 1970

Officers Sent	Officers Sent	Car No.	Out	In	Comp't No.	ACTION TAKEN
MEEHAN	FARRELL	11	1600	1630	42	GONE ON ARRIVAL
BREWSTER	HARDEMAN	3	1620	1720	43	PROPERTY DAMAGE - CITATION 21703 v/c.
	DONNELLY	C/S	1500	155	44	PERSONAL INJURY - HIT & RUN - NO ARREST
	"	"	1515	154	45	PERSONAL INJURY - HIT & RUN - NO ARREST
	"	"	1600	1615	46	PERSONAL INJURY - HIT & RUN - NO ARREST
	"	"	1630	1645	47	PERSONAL INJURY - HIT & RUN - NO ARREST
FROST	FROST HOOPER	2	1643	1800	48	PERSONAL INJURY NO ARREST
WILLIAMS	BATES	31	1500	1700	49	ON VIEW ARREST = 23102 v/c.
VERNALLI	MITTMILLER	1	1645	1635	50	GONE ON ARRIVAL
GALBRAITH		223	1645	1815	51	PROPERTY DAMAGE NO ARREST
VERNALLI	MITTMILLER	1	1655	1815	52	PROPERTY DAMAGE NO ARREST
VERNALLI	MITTMILLER	1	1704	1800	53	PERSONAL INJURY NO ARREST
ARUTT		Co C	1645	1710	54	PD H/R NO
MC DONALD	MC VEIGH	6	1720	1900	55	PERSONAL INJURY NO ARREST
DONNELLY		C/S	1740	1800	56	PROPERTY DAMAGE - HIT & RUN - NO ARREST
VENALLI	MITTMILLER	1	1745	1640	57	PROPERTY DAMAGE - CITATION 21658A & 12951 v/c.
	DONNELLY	C/S	1745	1800	58	PROPERTY DAMAGE - HIT & RUN - NO ARREST
O'SHEA	O'SHEA	C/S	1805	1820	59	PROPERTY DAMAGE - HIT & RUN - NO ARREST
Hudelson ✓	Mc Veigh ✓	K-6	1105	1225	60	PROPERTY DAMAGE - CITATION 21802A v/c
		K-6	1600	1715	61	PROPERTY DAMAGE - CITATION 22350 v/c.
MC DONALD ✓	MC VEIGH ✓	6	1730	1900	62	PERSONAL INJURY NO ARREST
		6	1916	2050	63	PERSONAL INJURY - CITATION 22350 v/c.
GREEN	CRAYTON	8	1925	1945	64	NO EVIDENCE OF ACCIDENT
FITZER		Co C	1510	1930	65	P.D. H/R
DUBOUR	—	C/S	2050	2100	66	PD H+R NO
GREEN	CRAYTON	8	1953	2110	67	P.D. 23350 V/C
VARNALLI	MITTMILLER	1	2015	2130	68	PROPERTY DAMAGE - CITATION 58A T/C
HOGAN	BAKER	5	2057	2115	69	G.O.A.
COOPER	FROST	2	2058	2158	70	PROPERTY DAMAGE - CITATION 22350 v/c
HOGAN	BAKER	5	2115	2130	71	G.O.A.
HOGUE	BAKER	5	1920	2335	72	P.D - 21650 - 12451
[illegible]	BREWSTER	3	2130	2245	73	PERSONAL INJURY - CITATION 22350 v/c
Mechan	Farrell	11	1945	2100	74	PERSONAL INJURY - CITATION 21950 v/c
mechan	Farrell	11	1940	1945	75	- NO AUTO ACCIDENT
[illegible]	[illegible]	1	18[illegible]	19[illegible]	76	PERSONAL INJURY - CITATION 22350 & 12951 V/c
KEARNEY DACHAUER	KEARNEY DACHAUER	7	2217	2335	77	PD 21658 - 12951
BREWSTER	HARDEMAN	3	1820	1930	78	P I. 23102 v/c.
GREENE	CRAYTON	8	2241	2255	79	UNABLE TO LOCATE

Time Rec'd	Rec'd From	Subject	Address	Rec'd By
2300	B·OF·INSP OFF. MESSERSCHMIDT	518	RAY & POLK	ABBEY
2317	RADIO	518	4TH & FOLSOM.	✓
2325	✓	519	JENNINGS & FITZGERALD	✓
2350	✓	518	FULTON & SCOTT.	✓
2351	OFF. ABBEY	518 H&R.	CALIFORNIA ST. (1500)	✓
2352	✓	518·H&R.	OAK ST. (1100)	✓
2353		519	SILVER & DARTMOUTH.	✓

SATURDAY SEP 26 1970

SATURDAY SEP 26 1970

License	Start	Finish	Miles	Tour	Car #	Grid	Officer	Off
531345	56226	56261	35	7-3P	373	1	Sanden	JACKSON
	56261	56296	35	3-11P			Vernali	Mittemiller
				11-7A			Curran	Royal
532361				7-3P	122	2	No crew	
				3-11P			Hooper	Frost
				11-7A			MOTT	White
531344				7-3P	391	3	No crew	
				3-11P			N.C.	N.C.
				11-7A			NC	
194569				7-3P	063	4		
				3-11P				
532362				6-2P	099	5	No crew	
				7-3A			HOGUE	FOSTER
531360				11-7P	397	6	O'Shea	McDonald
	45578	45636	58	7-3A			~~DAUGHTER~~ Baker	KEARNEY
532360				11-7P	097	1	No crew	
				7-3A			~~BAKER~~ Douchanek	HARRIS
532314				11-7P	096	8	No crew	
				7-3A	085		GREENE	ABBEY

Time Rec'd	Rec'd From	Subject	Address	Rec'd By
0015	RADIO	519.	BAY & TAYLOR	ABBEY
0047	✓	519	UNION & VAN NESS	✓
0100	OFF. PARDELLA·	518	ESSEX & HARRISON·	✓
0115	OFF. ABBEY	518-H&R.	POWELL & STOCKTON	✓
0139	RADIO	518	15TH & NOE	✓
0140	OFF. DEFILUPO	5A	1777 - 7TH AVE	✓

Officers Sen'	Officers	CAR No.	Out	In	Comp't No.	ACTION TAKEN
HESSENSCHMIDT	B, I	C/S	2300	/	80	P D W/R No
BECKER	CURRAN	1	2317	2355	81	PROPERTY DAMAGE - HIT & RUN - NO ARREST
KEARNEY	DACHAUER	7	2335	0100	82	P.I. 12951
GREENE	CRAYTON	8	2350	0120	83	P.D. 12951
C/S	ABBEY	C/S	2310	—	84	PROPERTY DAMAGE - HIT & RUN - NO ARREST
C/S	ABBEY	C/S	2310	/	85	PROPERTY DAMAGE - HIT & RUN - NO ARREST
KEARNEY	DACHAUER	7	1920	2100	86	P.I. No
					~~84~~	

SATURDAY SEP 26 1970 — SATURDAY SEP 26

License	Miles	Tour	Car#	Squad	Officer
194572		11-7P 7-3A	069	9	
194585		2-10P	068	11	No
507198		2-10P	038	12	N.C.
052145		7-3P 3-11P	103	24	
194564		11-7P	065	25	

285

Officers Ser'	Officers Ser'	CAR No.	Out	In	Comp't No.	ACTION TAKEN
BECKER	CURRAN	1	0015	0130	1	PERSONAL INJURY - HIT & RUN - NO ARREST
H SE	PRYAL	2	0047	0200	2	PERSONAL INJURY - HIT & RUN - NO ARREST
PARDELLA	—	C/S	0030	/	3	PROPERTY DAMAGE NO ARREST
ABBEY	—	C/S	0115	/	4	P.D. H/R No
CRAYTON	GREENE	8	0139	/	5	P.D. H+R NO
DeFILIPO	BOWMAN	F/3	0010	0110	6	PERSONAL INJURY NO ARREST

SATURDAY SEP 26 1970

Time Rec'd	Rec'd From	Subject	Address	Rec'd By
0141	OFF. DACHAUER	ON VIEW ARREST	M.E.H.	ABBEY
0235	RADIO	518	3RD & MISSION	✓
0244	✓	518	9TH & ANZA	✓
0284	✓	519	BROADWAY & Columbus	✓
0405	✓	518	2354 38TH AVE	Buck
	Lt Rodgers on duty			
0520	Sgt & Lieut on duty			
0705	Radio	519	Sansome & North Point Harrington	
0712	✓	519	Battery & Filbert	✓
0806	MR. FIORI	518	Union & VanNess	✓
0843	Radio	519	Haight & Octavia	✓
0850	Off. FIORI	518	LarKin & Turk	✓
1005	Radio	518	Sacramento & Laguna	✓
1048		519	300 Santa Clara	✓
1113	RADIO	518 NAR	Presidio M.P. OFFICE	Smith
1129	✓	519	930 Innes	✓
1145	✓	518 NAR	76 Pierce	✓
1227	✓	519 PED	2675 San Bruno ave.	✓
1228	✓	518	Crossover at 19TH. AVE.	✓
1300	OFF. DONELY	518	6TH. AVE Parnassus	✓
1303	Radio	519	24th & Potrero	Worden
1340	off main)	518	Silliman & Jerrold	"
1400	Lt Rodgers on duty			
1400				
1408	Radio	519	2400 Blk Fulton	Worden
1512	Radio	519	ELLIS - FILMORE	Brewster
1514	RADIO	519	TARAVAL - 30th. AVE.	"
1530	OFF. BEALE	518	BAY - EMBARCADERO	"
1620	RADIO	519	GEARY & SCOTT	BAHLE
1630	OFF. WARNKE	519	3RD - KIRKWOOD	Brewster
1634	RADIO	519	165 ALBION	"
1635	RADIO	519	BOWDOIN - SILLIMAN	"
1636		519	O'FARRELL Bet HYDE-LARKIN	"
1704	RADIO	519	3600 FOLSOM	"
1705		518	2400 FULTON	"
1735	RADIO	519	WASHINGTON - HYDE	"
1736	RADIO	518	BUCHANAN - FULTON	"
1800	OFF. O'SHEA	518	2415 SUTTER	"
1830	Radio	519	Hwy & Fulton	Tull
1900	RADIO	519	HAIGHT - DIVISADERO	Brewster
1903	RADIO		FILMORE - HAYES	"

SATURDAY 5/ 9 1900

Officers Sent		Car No.	Out	In	Comp't No.	ACTION TAKEN
DACHAUER	KEARNEY	7	0100	0200	~~7~~	ONE MAN BOOKED 211 P.C. (WARRANT)
BECKER	CURRAN	1	0235	0320	7	PROPERTY DAMAGE - HIT & RUN - NO ARREST 21703
WISE	PRYAL	2	0244	0330	8	PROPERTY DAMAGE - HIT & RUN - NO ARREST
HOGUE	BAKER	5	0120	0250	9	PI no
WISE	PRYAL	2	0405	0500	10	PROPERTY DAMAGE - CITATION 22350
SANDEN	JACKSON	1	0705	0712	11	Cancelled by radio
		1	0712	0840	12	PI 22350 21802A 2Tows
FIORI		C/S	0800		13	PROPERTY DAMAGE - HIT & RUN - NO ARREST
SANDEN	JACKSON	1	0843	1000	14	PD 21802A 12815 1Tow
FIORI		C/S	0850		15	PROPERTY DAMAGE - HIT & RUN - NO ARREST
SANDEN	JACKSON	1	1005	1105	16	PD 7 to be cited 5817
HAMMOND		212	1048		17	PROPERTY DAMAGE NO ARREST
JACKSON	SANDEN	1	1113	1215	18	PD H/R No
O'SHEA	McDONALD	6	1127	1300	19	PI No
CARLTON		201	1145	1557	20	PD-H-R-NO (Hold auto)
AGUILAR		208	1227		21	PI 12951
MACKOSH	MCCOMB	228 227	1228		22	PROPERTY DAMAGE - CITATION 22100d
DOWELY		C/S	1245	1300	23	PD No
O'SHEA	McDONALD	6	1303	1445	24	PI 4000A
HAMMOND	MILLER	211 212	1300	1400	25	PROPERTY DAMAGE - CITATION 22800a - 12951
SANDEN	JACKSON	1	1400	1500	26	Same as line #36
MITTENILLER	VERNALI	1	1512	1630	27	PD 12951
HOOPER	FROST	2	1514	1600	28	PI 519
—	BEARE	C/S	1530		29	PROPERTY DAMAGE - HIT & RUN - NO ARREST
OFF	HUDELSON	245	1600	1700	30	PI 21453A
—	WARNKE	~~245~~ 242	~~1545~~ 1545	1730	31	PERSONAL INJURY NO ARREST
VERNALI	MITTENILLER	~~1~~ 1	~~1634~~ 1634	1735	32	PERSONAL INJURY NO ARREST
—	WINKLER	230	1627	1830	33	PERSONAL INJURY - CITATION 22350 - 4000
—	ROSSETT	241	1636	1800	34	PERSONAL INJURY NO ARREST
HOOPER	FROST	2	1704		35	PI No
O'SHEA	MCDONALD	6	1705	1820	36	PD No
VERNALI	MITTENILLER	1	1735	1845	37	PI No
—	HUDELSON	245	1736		38	PROPERTY DAMAGE - CITATION 21802A - 12951
O'SHEA	MCDONALD	6	1945		39	PROPERTY DAMAGE - HIT & RUN - NO ARREST
HOOPER	FROST	2	1913	1910	40	Unable to locate
ABEY	GREENE	8	1920		41	PI 21453A - 21-53
—	KEARNEY	6	1962	1915	42	Unable to locate

SATURDAY SEP 26 1970

Time Rec'd	Rec'd From	Subject	Address	Rec'd By
1905	RADIO	518	18 th. ST. MISSION	Brewster
1912	Co. I	518	TARAVAL - LENNOX	"
1914	RADIO	518	PEABODY - VISITACION	"
1915	RADIO	518	CAPP - 22 NO. ST	"
1920	Co. K C/S	518	MARKET - 16 TH. ST.	"
1930	Co. F C/S	518	900 BLK CLAYTON	"
1940	OFF. WINKLER	518	1052 PRAGUE	"
1941	RADIO	518	GEARY - LEAVENWORTH	"
1942	RADIO	519	500 So. RIDGE	"
2003	RADIO	518	363 RICHLAND	"
2010	Co. F C/S	518	MARINA GREENS	"
2015	RADIO	518	1615 INNES	"
2016	RADIO	518	270 COLUMBUS	"
2035	RADIO	518	358 JUDSON	"
2041	[illegible]	[illegible]	43rd & Balboa	Tull
2046	Co D C/S	518 N+	19th & Valencia	—
2110	RADIO	519	Post & Broderick	Battle
2120	RADIO	518	218 BOCANA	✓
2150	RADIO	518	Fell & Divisadero	Battle
2210	RADIO	519	Revera & Great Hwy	✓
2215	RADIO	518	253 Brookdale	Battle
2216	✓	518	BEACON Chalet	Cassidy
2217	✓	518	19th & Kirkham	✓
2226	✓	518	Willard & Parnassus	
2235	C/S	518 Hwy	7th St Lands	Tull
2245	Radio	519	24th. Shotwell	Becker
2250	Supt Lockheed			—
2255	Radio	519	Divisadero and Oak	Becker
2305	Radio	519	19th. & Sloat	Becker
2317	Radio	518	Ulloa & Parnassus	Becker
2318	Co F	518	Haight & Masonic	Becker
2329	Co F	518 HWY	123 Lincoln	Becker
2330	Radio	519	Revera & Great Hwy	Becker
2330	Radio	519	Revera & Great Hwy	Becker

Officers Sent	Officers Sent	Car No.	Out	In	Comp't No	ACTION TAKEN
FOSTER	HOUGE	5	1905	2015	43	PD H+R NO
—	CHIGNELL	I C/S	1750	/	44	PROPERTY DAMAGE - HIT & RUN - NO ARREST
BAKER	HARRIS	7	1914	2015	45	PI 12951
VERNALI	MITTEMILLER	1	1915	2000	46	PD H+R NO
CADET	BATTLE	C/S	1905	1920	47	PROPERTY DAMAGE NO ARREST
—	BLACKWELL	F C/S	1930	2020	48	PROPERTY DAMAGE - HIT & RUN - NO ARREST
—	WINKLER	230	1900	2000	49	PROPERTY DAMAGE - CITATION 22350 V/C
KEARNEY	DAUCHAUR	6	1911	2000	50	GOA
HOOPER	FROST	2	1942		51	
VERNALI	MITTEMILLER	1	2003	2315	52	CANCELLED BY COMM.
—	PAWSEY MCKENZIE	F C/S	1730	1800	53	PROPERTY DAMAGE - HIT & RUN - NO ARREST
~~KEARNEY~~	~~DAUCHAUR~~	264	2015	2145	54	PD NO
KEARNEY	DAUCHAUR	6	2016	2030	55	GOA
DAUCHAUR	FROST	2	2035	/	56	Unable able to locate
BAKER	HARRIS	7	2040	2150	57	PD 21802 a
	BIANCHI	C/S	2026	/	58	PROPERTY DAMAGE - HIT & RUN - NO ARREST
VERNALI	MITTEMILLER	1	2111	2205	59	PD NO
~~DAUCHAUR~~ HOOPER	FROST	2	2120	2210	60	PD 22350 + 12951
DAUCHAUR	[illegible]	6	2150	2250	61	PD 21453a
~~KEARNEY~~ GREENE	~~HARRIS~~ ABBEY	8	2210	~~1000~~	62	PI NO
BAKER	HARRIS	7	2215	2235	63	Settlefrom & animal
HOOPER	CASSIDY	2	1835	1855	64	Unable to locate
HOOPER	CASSIDY	2	1905	1925	65	Unable to locate
HOGUE	FOSTER	J	2226		66	
—	BATTLE	CU	2235	2335	67	PD H+R NO
HOGUE	FOSTER	5	2345	0010		PD 22350

BUCHAN	HARRIS	6	2255		69	PD 22350
MOTT	WISE	2	2305	0130	70	PROPERTY DAMAGE - CITATION 27103
TUNAN	PRYAL	1	2317	0010	71	P.D. 58A Held to Cite
PAWSEY	#1093	C/S	2305	2335	72	PD H+R NO
CORLEY	#809	1	2329	0035	73	PD H+R NO
[illegible]	ABBEY	8/7	2210	1000	74	Fatal
KEARNEY	BAKER	8/7	2210	1000	75	Fatal

SUNDAY [illegible] 1970

Licence	S.	Finish	M	Tour	No.	Veh.	Operator	Off
531345	56375	56400	25	7-3P	3B	1	JACKSON + SANDEN	
	56400	56446	46	3-11P			BREWSTER + PARRELLA	
				11-7A			Curran Becker	
532361				7-3P	124	2	N/C	
	52473	52530	57	3-11P			Cassidy - Wrany	
				11-7A			WISE - PRYAL	
531344				7-3P	391	3	N/C	
				3-11P				
				11-7A				
194569				7-3P	063	4	N/C	
				7-				
532362				6-2P	844	5	N/C	
				7-				
531360	45640	45678	38	11-7P	391	1	~~ATTE~~ OSHEA + HUDELSON	
				10-3A			OLSEN ABBEY	
532360				11-7P		7	N/C	
				7-3A			Dachauer + Kearney	
532314	52521	52573	26		670	8	Kelly + OSUNA	
				7-3A	681			

0005	Radio	519	Silver + Palou	Becker
0045	Radio	518 H+R	2220 Sloat	Becker
0230	off. WALSH	o/v arrest	SLOAT + Get Highway	Walsh
0204	RADIO	518	900 CONNECTICUT	Becker
0205	RADIO	518	HAIGHT@ CLAYTON	Becker
0220	RADIO	518 H&R	22ND@ FLORIDA	Becker
0244	Radio	518	1251 9th ave	Becker
0450	C.H.	518 H+R	Brazil + Missin	Becker
0500	Radio	518 H+R	1355 Fulton	Becker
0305	C.E.D.	518 H+R	Fulton + Steiner	Becker
0601	K-9 Requested on duty			
0610	Sgt D Lockhart off duty			
1145	RADIO	519	LYON + LOMBARD	O'SHEA
1147	✓	904	SANTIAGO + GET HWY	O'SHEA
1214	✓	518	30th + MISSION	GRIFFIN
1225	✓	519	25th Potrero	✓
1330	✓	518	3223 MISSION	✓
1350	✓	519	3rd + Yosemite	✓
1358	✓	518	12th + Clement	✓
1358	✓	518	BAKER + OAK	✓
1402	✓	519	SCOTIA + [illegible]	✓

License	Start	Finish	Miles	Time	Car No	Sq	Remarks
194572					469	9	
				7-3A			
144585				2-10p	068	11	
507198				2-10p	038	12	
15-2145				7-3p	103	24	
							Sob Lucey
							Sgt Yarnell
144564					065	25	
				7-3A			Sob Sheehan

51

Hogue	Foster	5	0005	0130	1	PD HTR No
Mott	Wise	2	0145	0244	2	PROPERTY DAMAGE ONLY PDH - NO ARREST
Walsh	Sykes	267	2130	0300	3	J/C ARREST SUSPECT BOOKED 23102-22350 2nd
Foster	Hogue	5	0204	0330	4	PD 22350
Dochaux	Harris	6	0205		5	PI 22350 + 22450
Pryal	Curran	1	0220	0320	6	P.D. HTR No
Mott	Wise	2	0244	0250	7	G.C.A.
Sgt Tovani		H-10	0225	0500	8	PD No
Pryal	Curran	1	0500	0600	9	P.D. HTR No
Racine	—	F-1	0350		10	PD HTR No

Jackson	Sanden	1	1140	1210	11	G.O.A.
Kelly	Osuna	8	1147	1215	12	Assist K26-8
Jackson Pryal	Sanden Curran	1	1214	1325	13	P.D. 22106
Kelly	Osuna	8	1225	1400	14	P.I. No
Jason	Sanden	1	1330	1405	15	Settled by parties
O'Shea	Hudelson	6	1238	1415	16	P.I. No
Hammond	—	210	1358	1520	17	P.D. 12951
Barocci	—	205	1358	1545	18	P.D. No
Kelly	Osuna	8	1402	1410	19	No Auto Accident

SUNDAY SEP 27 1970

Time Rec'd	Rec'd From	Subject	Address	Rec'd By
1410	Lt. L. E. Jeffs	On Duty		
1410	Lt. Chas Hoskin	off Duty		
1420	RADIO	518	5th & ANZA	GRIFFIN
1430	~	518	46th & LAWTON	~
1515	~	519	VAN NESS & TURK	NANCE
1525	~	514	PAGE & COLE	~
1555	~	518	GEARY & WEBSTER	.
1600	~	518	40th & MORAGO	~
1605	C.A.	518 HSR	BUSH & LARKIN	BATTLE
1640	RADIO	TRAFFIC 419 CONTROL 404	POINT LOBOS & GEARY	NANCE
1740	CO F	518 HSR	1524 FELL	~
1808	Radio	519	KAISER EMERGENCY	
1808	~	518	MASON & PERSH	
1809	~		3RD & CABRILLO	
1840	C.F.	518	TARAVAL at LINCOLN WAY	BATTLE
1840	OFF WARRANT	ON-VIEW ARREST	VALLEJO & DIVISADERO	~
1845	C.D.	518 HSR	12TH & FOLSOM	BATTLE
1911	R C/S	518	GEARY & FRANKLIN	TULL
1930	RADIO	519	WEBSTER & EDDY	NANCE
1930	~	519	47TH & SLOAT	~
1935	~	518	16TH & SO. VAN NESS	~
1935	~	519	CRESCENT & AGNON	.
1935	O/V	518	UNION & GOUGH	~
1940	RADIO	518	PINE & BAKER	~
1955	~	518	12TH & FOLSOM	~
1955	~	518	FRANKLIN & TURK	~
2005	~	518 HSR	2372 VALLEJO	~
2010	~	515	14TH & LINCOLN	.
2030	.	518	2122 KIRKHAM	~
2030	CO A	518 HSR	POLK & PACIFIC	~
2115	RADIO	519	LASSUAT & WEBSTER	~
2155	~	519	KEZAR NEAR LINCOLN	~
2220	Radio	518	4th & Market	
2230	K-2	519	MISSION & Ballenberg	
2250	Lt. A. Rohlfing	off Duty		
2320	Lt. C. P. Fitz	off Duty		
2258	Radio	519	3300 19th St.	Buck
2300	ON View	518	1200 Alemany	✓
2300	Radio	517	Union & Mason	✓
2317	✓	519	Turk & Webster	✓
2330	✓	518	Vallejo & Montgomery	✓
2337	✓	518	14th & Valencia	

SUNDAY SEP 27 1970

Officers Sent	Officers Sent	Car No.	Out	In	Comp't No	ACTION TAKEN
KELLY	OSUNA	8	1420	1440	20	NO EVIDENCE OF SIB AT THIS LOCATION
OSHEA	HUDELSON	6	1430	1545	21	PROPERTY DAMAGE NO ARREST
PARDELLA	BREWSTER	1	1515	1630	22	R.D. NO
CASSIDY	WRANY	2	1525	1655	23	P.I. NO
KELLY	OSUNA	8	1555	1640	24	NO AUTO ACCIDENT
KELLY	OSUNA	8	1608	1705	25	PROPERTY DAMAGE - CITATION 22350 (2)
CADET	CONSOLINO #22	C/S	1535	—	26	PROPERTY DAMAGE - HIT & RUN - NO ARREST
—	SGT. KANE	K-282	1640	—	27	ASSISTANCE RENDERED
—	MCDONNELL	C/S	1740	1840	28	PROPERTY DAMAGE - HIT & RUN - NO ARREST
OLSEN	ABBEY	6	1808	1910	29	PI H/R NO.
CASSIDY	WRANY	2	1808	1915	30	PD 21802-A
RATHY	OSUNA	8	1809	1830	31	P.D. —
—	MARZOCHOR #121	C/S	1755	—	32	R.D. NO
OFF	WARNKE	241	1545	1630	33	1 Juv. cited. To YGC 23103, 12751
JACKSON #219	LUDI #234	D-2	1848	1900	34	P.D. NO
TULL		C/S	1915	1935	35	P.D. NO
PARDELLA	BREWSTER	1	1930	2130	36	PI 23102-A - 22453
—	COVEY	K-269 272	1930	2030	37	P.I. citation
—	MCGRATH	K-264	1935	1950	38	GONE ON ARRIVAL
—	BYRD	K-270	1935	2235	39	P.I. NO
—	WARNKE	K-241	1935	2030	40	P.D. 22350
—	CALDERA	K-265	1940	2045	41	P.D. NO
—	GOODWIN	K-263	1955	2010	42	G.O.A.
—	WALSH	K-263B	1955	2130	43	51 & PD 22350
ABBEY	BAKER	6	2005	2100	44	PD H/R NO.
DACHAUER	KEARNEY	7	2010	2030	45	G.O.A.
DACHAUER	KEARNEY	7	2030	2050	46	Handled By Co I
—	CONSOLINO #22	C/S	1955	2030	47	P.D. H/R NO
DACHAUER	KEARNEY	7	2115	2145	48	Unable to locate
DACHAUER	KEARNEY	7	2155	2220	49	Unable to locate
ABBEY	BAKER	6	2220	2320	50	P.D. 21703
CASSIDY	WRANY	2	2135	2230	51	P.I. 22350 - 12951
URBAN	BECKER	1	2258	0015	52	P.I NO
DACHAUER	KEARNEY	7	2300	0030	53	P.D. 2002-A - 22350
PRYAL	WARNKE	2	2315	0010	54	P.I 21802
—	CALDERA	241	2317	2330	55	G.O.A.
PERINI	—	2618	2330	0030	56	P.D. NO
ABBEY	BAKER	6	2337	2355	57	G.O.A.

License	Start	Fi...	Miles	Tour	Car No.	Squad	Officer / Operator
531345	56492	56518	26	7-3P	323	1	SANDERS / JACKSON
0678894	56518			3-11P	074		VERNALI - MITTEMILLER
				11 7A			CUNAN BUCK
532361					22	2	CARLTON, MICELI
						3	MOTT & WISE
531344					891	3	
	69112	69158	46	11P			HOOPER - PARDELLA
194569					083	4	
	58840	58848			038		
532362	40537	48588		6-?P	044	5	STEIGER, PARDINI
				5BA			WARD - RICHTERMAN
531360	45695	45725	30	11-7P	347	6	MC DONALD - GALBRAITH
532360	68081	68121	40		047	7	NO - CREW
							O'SHEA - JORENSEN
532314	52573						KEARNEY - DAUCHAUER
					046	8	KELLY - OSUNA
	62808	62836	28		085		MAHONEY - GREEN

Rec'd

2355	Radio	58	20Th	+ Guerrero	Buck

Time Rec'd	Rec'd			Re'd
0030	Radio	518	19Th + Sloat	Buck
0030	✓	519	145 Missori	✓
0100	C/S	518	14Th + Valencia	✓
0115	Radio	518	Valley + Sanchez	✓
0130	✓	518	Pine - Grant	✓
0133	✓	518	32nd + Calif.	✓
0315	✓	518	553 Diamond	✓
0330	Co. H	518	Mission + Valencia	Gutierrez
0340	Co - A	518	239 Eddy	
0510	Co - E	518	Ellis + Lawrence	
0600	H Reeby on duty			
0600	Sgt Lockhart on duty			

SUNDAY SEP 27 1970

License	Start	Finish	Miles	Tour	Car No	Squad	Officer	Operator
144572				11-7P 7-3A	069	9		
144585	58326	58359	33	2-10P	068	11	MEEHAN - FARRELL	
507198	58836	58888		2-10P	038	1-	LINDGREN - BATES	
52145				7-3P 3-11P 11-7A	103	24	Sgt Lucey	
144564				11-7P 7-3A	065	25	Sgt Sheehan	
					099		Shop	31
067884					074		new	
579742					224		new	

abbey Baker 6 2355 0200 58 P.I. 2002-A - 22350

MONDAY SEP 28 1970

	Car No.				
Kearney	Dachauer	7	0030 0145	1	P.D. 21451-A 12951
curran	Becker	1	0030 0135	2	PI 12951, 21650 T.C.
Buck	——	C/8	0100 0130	3	P.D. No
Pryal	Wise	2	0115 0135	4	T.C.A.
Pryal	Wise	2	0130 0230	5	P.D No
Curran	Becker	1	0133 0230	6	P.D. No
Curran	Becker	1	0315 0400	7	P.D To Cite 5 & A T.C.
Giaccani	Schaardt	H-2	0315 0430	8	P.D No
Allegro	Dodds	A-1	0310 0430	9	P.D ARREST MADE. 23102 V.C.
Daulton		E-2	0340 0445	10	P.D. No

POLICE VEH

MONDAY SEP 28 1970

Rec'd	From	Subject	Address	Rec'd By
0735	RADIO	518	SUNSET & NORIEGA	REISTER
0800	✓	518	DUBOCE, MARKET	✓
0820	✓	518	1865 SACRAMENTO	✓
0822	✓	518	EDDY, JONES	✓
0825	✓	✓	1865 SACRAMENTO	✓
0910	✓	✓	ALEMANY EMERG	✓
0950	✓	518	FULTON, MC ALLISTER	✓
1010	✓	518	1899 BATTERY	✓
1045	✓	518	17TH & ROOSEVELT	✓
1100	✓	518	7TH & BRYANT	✓
1100	✓	518	CHESTNUT, SANSOME.	✓
1100	✓	518	PIER 29	✓
1125	✓	518	16TH & BRYANT	HAZZARESGHI
1159	✓	518	3RD & 25TH ST	✓
1204	✓	519 H/R	29TH RIVERA	REISTER
1204	✓	519	16TH & CAPP.	✓
1232	✓	518 H/R	19 & GEARY	✓
1232	✓	518 H/R	19 & FULTON	✓
1235	C/S	518 H/R	UNIT BLK PHELAN	✓
1235	C/S	518 H/R	UNIT BLK STOCKTON	✓
1235	C/S	518 H/R	PUT PROP, MOTELS (JOHNNY KING)	✓
1250	RADIO	518	RAGGI STANYAN	✓
1320	C/S	518 H/R	[illegible]	✓
1340	RADIO	518	VISALIO BATTERY	✓
1420	C/S	518 H/R	REGENT UNIT BLK	✓
1426	C/S	518 H/R	[illegible]	✓
1445	C/S	518 H-R	17TH & STANYAN	✓
1445	[illegible]	[illegible]	[illegible]	[illegible]
1515	RADIO	518	1939 ELLIS	Regent
15		519	23rd & Folsom	Venable
1545	C/S	518 H-R	3300 ARMY	✓
1610	SGT GRAY	518 H&L	1FO 148 SAN CARLOS	Brewster
1612	OFF GALBRAITH	519	1555 OAK	Brewster
1621	RADIO	519 - 909 -	ARMY - VALENCIA - ST LUKES	Brewster
1630	OFF DIGBY	518	FORT FUNSTON	Brewster
1636	SGT WATTS	518 H&L	WILLARD FREDERICK	Brewster
1637	Radio	518	DUBOCE. MISSION	Brewster
1700	Co F	518 H&R	STEINER. OAK	Brewster
1725	Radio	518	COLE - FULTON	Brewster
1740	Radio	518	BRYANT - 8TH. ST	Brewster
1748	C/S Co. K.	518 H&L	3500 - 19TH AVE	Brewster
1750	IT Radio unit			

MONDAY SEP 28 1970

Officers Sent	Officers Met	Out	Out	In	Comp't No.	ACTION TAKEN
CARLTON	MILLER	K2	0735		11	PROPERTY DAMAGE - CITATION 26453
STRICKER	PARDINI	K5	0800	810	12	No Evid of veh Acc
~~JACKSON~~	~~SANDEN~~	~~K1~~	~~0820~~	~~W 1345~~		CANCELL By RADIO
JACKSON	SANDEN	K1	0822		13	PI 21755
	~~PARIS~~ ~~RAIMOND~~	205	0825	0930	14	PROPERTY DAMAGE - CITATION To CITE. 584 T C
GREEN	MILLER	K2	0910	1110	15	PI No
STRICKER	PARDINI	K5	0950	1050	16	PD 22515
SANDINI	JACKSON	K1	1010	1110	17	~~No EVIDENCE OF HIT & RUN~~ PI 21802A ONE TAW
MCDONALD	GALBRATH	K6	1100	1225	18	~~PROPERTY DAMAGE - CITATION~~ 26453A
OSHEA	SORENSEN	K7	1100	1200	19	PROPERTY DAMAGE NO ARREST
		K8		W 20		CANCELL By RADIO
OSUNA	KELLY	K8	1100	1700	20	P.D No
Haight	Pardini	5	0845	0950	21	PD 22106
Carlton	Miller	2	1140	1310	22	PD 22350
~~OSUNA~~ ~~HOOPER~~	~~KELLY~~ ~~MCDONALD~~	K8	1206	1850	23	PERSONAL INJURY - HIT & RUN - ARREST MADE 20001A VC 22350 10551 (1251)
~~STRICKER~~ ~~CARLTON~~	~~PARDINI~~ ~~KELLY~~	K5	1206	1330	24	PERSONAL INJURY - CITATION 21950
OSHEA	SORENSEN	K7	1232	1430	25	~~PROPERTY~~ DAMAGE - CITATION 20002A
MCDONALD ~~STRICK~~	GALBRATH ~~SORENSEN~~	K6	1232	1420	26	~~PROPERTY~~ DAMAGE - CITATION 22450
DUFFY	—	C/S	1235	/	27	PERSONAL INJURY - HIT & RUN - NO ARREST
P V	—	C/S	1235	/	28	PROPERTY DAMAGE - HIT & RUN - NO ARREST
✓	—	C/S	1235	/	29	PROPERTY DAMAGE - HIT & RUN - NO ARREST
~~SANDEN~~	JACKSON	K1	1250	1400	30	PROPERTY DAMAGE NO ARREST
~~Hatcher~~		C/S	1325	/	31	PROPERTY DAMAGE - HIT & RUN - NO ARREST
SANDINI	JACKSON	K1	1010	/	32	~~PERSONAL INJURY - CITATION~~ 21802A
DUFFY	—	C/S	1420	/	33	~~PROPERTY DAMAGE - HIT & RUN - NO ARREST~~
~~Nelson~~	—	C/SK	1426	/	34	PERSONAL INJURY - HIT & RUN - NO ARREST
DUFFY	—	C/SK	1445	/	35	~~PROPERTY DAMAGE - HIT & RUN - NO ARREST~~
~~HOOPER~~	PARDELLA	K3	1515	1620	36	PD 38A
SORENSON	O'SHEA	7	1443	1620	37	PI No
DUFFY	—	C/S	1545		38	PROPERTY DAMAGE - HIT & RUN - NO ARREST
—	LGT GRAY	C/S	1600	1620	39	P.D. H&R No
GALBRAITH	MCDONALD	6	1515	1635	40	P.I. No
LINDGREN	BATES	12	1621	1635	41	
—	DUFFY	C/S	1630	/	42	PROPERTY DAMAGE - HIT & RUN - NO ARREST
SGT	WATTS	F/C/S	1615	1740	93	P.D H&R No
MITTEMILLER	VERIALI	1	1639	/	44	PD No
—	SGT WATTS	F/C/S	1700	1715	45	P.D H&R No
PARDELLA	HOOPER	3	1635	1800	46	PI 22350
VERIALI	MITTEMILLER	1	1740	/	47	PD 21453A
—	DUFFY	C/S	1745	/	48	PROPERTY DAMAGE - HIT & RUN - NO ARREST

Time Rec'd	Rec'd From	Subject	Address	Rec'd By
1800	Radio	518	McAllister-Broderick	Brewster
1815	Radio	518	TURK- SCOTT	Brewster
1819	Radio	519	TURK- JONES	Brewster
1826	Co. H.	518 NHR	Scott <1250 Duc)	BATTLE
1850	O'SHEA/RADIO	518	5810 San Bruno	Brewster
1851	O'SHEA/RADIO	518	1638 Kirkwood	Brewster
1900	Co. D.	518	18th - Diamond	Brewster
1914	ON View	518	Kearney & Clay	CLARK
1915	RADIO	518	18th-Diamond	Brewster
1917	Radio	518	STANYAN-HAIGHT	Brewster
1930	[illegible]	519	South Dr & Middle Dr	Griffin
1935	**OFF. BATES**	**519**	**PHELPS-EVANS**	Brewster
1936	OFF. KINAVEY	518	HAIGHT- BAKER	Brewster
1950	**OFF. WARNKE**	**518**	**POWELL- FRANCISCO**	Brewster
1958	Radio	518	25 STAPLES	Brewster
1959	Radio	518	9th. - BRYANT	Brewster
2028	Radio	518 O/V	17th & IRVING	Brewster
2036	Radio	519 O/V	Calif-Van Ness	Brewster
2030	✓	519	St Luks Hosp	✓
2030	✓	518	460 Noe	FARRELL
2030	✓	519	Webster & Grove	—
2030	✓	518	1956 McAllisten	—
2125	Radio	518	Pine - Battery	Brewster
2215	OFF. KENNEDY	519	359 Church	Brewster
2250	[illegible]	[illegible]	[illegible]	[illegible]
2230	[illegible]	[illegible]	[illegible]	[illegible]
2321	Radio	518	2700 Filbert	Gutierrez
2345	RADIO	518	2300 O'FARRELL	GREENE
2230	RADIO	518	1814 FELL	GREENE
2330	"	518	155 MORSE	BECKER
		518 HR	~~600 Santiago~~	

Officers Sent	Officers Sent	Car No.	Out	In	Comp't No.	ACTION TAKEN
Pardella	Hooper	3	1800	1810	49	GOA
—	HUDELSON	245	1600	1700	50	P.I. No
McDONALD	GALBRAITH	6	1645	1830	51	P.I. No
—	S.T. TOVANI #574	9/5	1825	/	52	PROPERTY DAMAGE - HIT & RUN - NO ARREST
O'SHEA	SORENSEN	7	1715	1730	53	Settled prior to arrival
O'SHEA	SORENSEN	7	1733	1830	54	PD 22107
~~SHEPARDE~~	CASIDY ~~KOHMEN~~	248	1900	/	55	~~Same as line 57~~ 1714
CLARK	CLARK	K-242	1715	1845	56	PD 22100 A
—	CASIDY ~~248~~	248	1915	2010	57	PD No
MAHONEY	GREENE	8	1917	2045	58	PI NO
Griffin	—	229	1900	1930	59	P.I. YES V22350
LINDGREN	BATES	12	1645	1830	60	P.I. 21802 A V/C
—	KINAVEY	F-1/2	1920	2000	61	P.D. H&R NO
—	WARNKE	241	1600	1700	62	P.D. 21752 C V/C
LINDGREN	BATES	12	1940	200	63	No report desired
RICHTERMAN	WARD	5	1939		64	P.I. No
PARDELLA	HOOPER	3	2032	2130	65	PD 22350
Varnali	Mittemiller	1	2036	2400	66	PI 23102 - 22750 12951
Lindgren	Bates	1V	2030	2120	67	PI No
MEEHAN	FARRELL	11	1640	1705	68	PD H+R No
MEEHAN	FARRELL	11	1705	1815	69	PD H+R No
MEEHAN	FARRELL	11	2010	2110	70	PD 22106 + 12951
Ward	Richterman	5	2125		71	PD 21453a
KEARNEY	DAUCHAUER	7	2110		72	P.I. 22107 V/C
Curran	Buck	1	2321	0100	73	PD H+R No
GREENE	MAHONEY	8	2345	0100	74	P.D. H+R NO
GREENE	MAHONEY	8	2230	2345	75	PI No
MOTT	WISE	2	2330	0045	76	PROPERTY DAMAGE - HIT & RUN - NO ARREST

TUESDAY SEP 2[illegible] 1970

License	Start	Finish	Miles	Tour	Car No	Squad	Operator	Officer
661[illegible]		867		7-3P	074	1	PFister	- SANDEN
	117,44	144	27	3-11P			~~Brewster~~	Dubaup
	~~200~~	##4200		[illegible]			Becker	Cerrano
I[illegible]	52 600	52654	54	[illegible]	122	2	NC	
	52654	52700	46	2-11P			~~Rutherford~~ Gilbert	Marocci
	52700	52727		[illegible]			Mott	CARLSON
531347				7-3P	391	3	NC	
	69 158			3-11P			N/C	
				11-7A			N C	
19567				7-3P	063	4	NC	
				3-11P				
532362	48559	48592	33	3-11P	019	5	STEIGER	PARDINI
	45763	45803		7-3A			Hogue	~~Foster~~ SWEENEY
531 [illegible]0	45 125	45763	38	11-7P	351	6	Hoch	WARD/AW
				7-3A				
5[illegible]	68 180	68149	21	[illegible]7P	017	7	OSHEA	SORENSEN
	68119			[illegible]			~~Kelly~~ Olson	Padrauer
194551	62856	62879	29	[illegible]	084	6	Kelly	OSUNA

Time Rec'd	From	Subject	Address	Rec'd By
0015	RADIO	518	300 Blk Arlington	Becker
0032	RADIO	518	200 Blk Matteo	Gutierrez
0245		518	1st - Hanson {300- 1st St	Becker
0245		o/c quest	100 Blk Turk	Becker
0601		Ht Medic Orders		
0605		In P. Richard My duty		—
0630	Radio	518	Page + Scott	Gutierrez
0725	-	519	23Rd + INDIANA	GARRITT
0750		518	Silliman + San Bruno	—
0810	-	518	25th + Geary	—
0810	-	518	G Gate + Stanyan	—
0900	-	519	Buchanan + Fulton	—
0910	-	519	Buchanan + Fulton	✓
1100	-	518	Clay + Lyon	✓
1146	RADIO	518	4th + Market	CSUNA
1200	C/S	518 H/R	8th St Unit Blk	—
1211	RADIO	519	448 Dolores	✓
1211	V	514	28th ~~Hoffman~~ Dolores	—
1730	✓	51[illegible]	17th + Hancock	GARRITH
1300	C/S	519 H/R	24th + Potrero	—
1300	C/S	518 H/R	Howard 1100 Blk	—

TUESDAY SEP 29 1970

License	Start	Finish	Miles	Tour	Car No.	Squad	Operator	Officer
194572				11-7P	069	9	N.C.	
				7-3A				
194585	55359	58330	21	2-10P	068	11	Meehan	Farrell
507198	58911	N.C.		2-10P	032	12	~~Lindgren~~	
052145	66844-	66889		7-3P	03	24	Sgt Cosgrove	Mackey
				3-11			Sgt. Lucey	
				11-7A				
				11-7P	224	25		
				7-3A			Sturken	
				3-11	65	1	Sgt Sheehan · Harris	
						373	Schoen	
						065	S Sgt Rose	
						085	S	
						082	S Maguire	
						067	??	

Officers	Officers Sent	Car No.	Out	In	Comp. No.	ACTION TAKEN	17[illegible]
Kearney	Dachauer	7	0015	0230	1	PROPERTY [illegible]	22350 - 23102
Kearney	Dachauer	7	0032	0230	2	PROPERTY DAMAGE ARREST MADE	22106 - 23102.
Mott	Wise	2	0245	0350	3	PROPERTY DAMAGE - HIT & RUN - NO ARREST	
Cannon	Buck	1	0245	/	R 11	Assist made in 211 arrest	
Steiger	Pardini	5	0680	0730	4	Pd H/R NO	
Pfister	Sanden	1	0725	0905	5	PI NO	
Steiger	Pardini	5	0750	0915	6	PI	22350 21801A
	Mueller	206	0810	0940	7	Pd NO	
	Armeit	202	0810	925	8	PROPERTY DAMAGE - CITATION	21658A
Mackey	Sgt Cosgrove	24	0900		9	ASSISTANCE RENDERED	
Pfister	Sanden	1	0910	1040	9	PI	21802A
Pfister	Sanden	1	1100	1200	10	PROPERTY [illegible]	22517
Hoch	Wardlaw	6	1145	1225	11	PROPERTY [illegible]	
—	Howard	C/S	12[illegible]		12	[illegible]	
Pardini	Steiger	5	12[illegible]	12[illegible]	~~13~~	CANCELLED BY [illegible]	
Sorensen	Oshea	7	12[illegible]	1350	13	P.I	21801A 4457 12951
Hoch	Wardlaw	6	1230	1315	14	[illegible]	
	Olean	C/S	1300	/	15	PERSONAL [illegible]	
	Olean	C/S	1300	/	16	PROPERTY DAMAGE - HIT & RUN - NO ARREST	

License	Start	Finish	Miles	Tour	Car No.	Squad	Operator	Officer
C6[illegible]94		867		7-3P	074	1	PFISTER	- SANDEN
	117,144 ~~200~~	144 #4 200	27	3-11P			~~Brewster~~	Dubois
				[illegible]			Becker	Curran
I[illegible]-5[illegible]	52600	52654	54	[illegible]	122	2	NC	
	52654	52700	46	3-11F			~~Ryan~~ Gilpert	Marocci
	52700	52727					Mott	CARLSON
[illegible]-1-[illegible]				[illegible]	391	3	NC	
	69158			3-11P			N/C	
				11-7A			N.C.	
1[illegible]2-[illegible]7				7-3P	063	4	NC	
532362	48559	48592	33	3-7P	019	5	STEIGER	PARDINI
	45763	45803		7-3A			Hogue	~~Foster~~ SWEENEY
53[illegible]60	45725	45763	38	11-7P	357	6	Hoch	WARD/AW
				7-3A				
5[illegible]0[illegible]0	[illegible]180	68149	21	[illegible]	077	7	OSHEA	SORENSEN
	68119			[illegible]			~~Kelly~~ Olson	Padraner
194551	62856	62879	29	[illegible]	084	6	Kelly	OSUNA

Time Rec'd	From	Subject	Address	Rec'd By
0015	RADIO	518	300 Blk Arlington	Becker
0032	RADIO	518	200 Blk Matteo	Gutierrez
0245	RADIO	518	1st - Hannon (300 - 1st St	Becker/Becker
0245		0/c quest	100 Blk Tank	
0601	[illegible]	[illegible]	[illegible]	
0604	[illegible]	[illegible]	[illegible]	—
0630	Radio	518	Page + Scott	Gutierrez
0725	-	519	23rd + INDIANA	GARRITT
0750	-	518	SILLIMAN & SON BRAND	-
0810	-	518	25th + GEARY	-
0810	-	518	G. GATE & STEINER	-
0900	-	519	BUCHANAN & FULTON	✓
0910	-	519	BUCHANAN + FULTON	✓
1100	-	518	CLAY & LYON	
1146	RADIO	578	4th & Market	CSUNA
1200	C/X	518 HR	8th St Unit Blk	—
1211	RADIO	519	498 Dolores	—
1211	V	514	28th ~~RADIO~~ Dolores	—
1290	✓	518	17th & KANSAS	GARRITT
1300	C/S	519 H/R	24th & POTRERO	✓
1300	C/S	518 H/R	HOWARD 1100 BLK	-

TUESDAY SEP 29 1970

Officers Sent	Officers Car No.	Car No.	Out	In	Comp't No	ACTION TAKEN	
Hoch	WARDLAW	6	1320	1420	17	PROPERTY DAMAGE NO ARREST	
Kelly	OSUNA	8	1330	1340	18	Cancelled by Comm	
Oshea	SORENSEN	7	1350	1525	19	PROPERTY DAMAGE - CITATION	22101d
Kelly	OSUNA	8	1350	1500	20	PROPERTY DAMAGE - CITATION	21802a
	Howard	C/S	1350	/	21	Pd H/R NO - PROPERTY DAMAGE [illegible]	
	Howard	C/S	1435	/	22	PROPERTY DAMAGE - HIT & RUN - NO ARREST	
Pfister	Sanden	K-1	1255	1415	23	PROPERTY DAMAGE - CITATION	21802a
Kelly	Osuna	8	1503	1600	24	[illegible]	
Hoch	Wardlaw	6	1425	1540	25	PERSONAL INJURY - CITATION	21802a
Brewster	Dubour	1	1515	1535	26	NO AUTO ACCIDENT	
Maracci	Libert	2	1525	1625	27	PI NO	
	DONNELLY	C/S	1500	1515	28	PROPERTY DAMAGE - HIT & RUN - NO ARREST	
	DONNELLY	C/S	1515	154	29	PROPERTY DAMAGE - HIT & RUN - NO ARREST	
Sgt. TOVANI		C/S	1545	/	30	PROPERTY DAMAGE - HIT & RUN - NO ARREST	
Brewster	Dubour	1	1558	1710	31	P D22350	
Hoch	Wardlaw	6	1610	1710	32	PD [illegible]	22350
Kelly	Osuna	8	1630	1815	33	PERSONAL INJURY - CITATION	21802a
Mahan	Farrell	11	1635	1710	34	NO AUTO ACCIDENT	at this location
O'Shea	Sorenson	7	1645	1805	35	PROPERTY DAMAGE - HIT & RUN - NO ARREST	
Maracci	Libert	2	1648	1800	36	P.D22350	
Mahan	Farrell	11	1705	1810	37	PROPERTY DAMAGE NO ARREST	
Hoch	Wardlaw	6	1710	180	38	PD	24002, 12951
—	—	8	1730	/	39	Cancelled by Comm	
Brewster	Dubour	1	1750	1950	40	P.D23102a - 20002a	
—	—	11	1810	/	41	Same as Line 40	Warrant to be obtained 23102, 21453a, 21460
Mehan	Farrell	11	1815	2015	42	PI	
WHITE	C/S	COI	1830	\	43	PROPERTY DAMAGE - HIT & RUN - NO ARREST	22106
Olson	Dochauer	7	1938	2050	44	[illegible]	
Hoyer	Foster	5	1939	1954	45	[illegible] ARRIVAL	
—	—	5	1954	2005	46	[illegible]	
—	—	5	2005	2230	47	PROPERTY DAMAGE - CITATION	23102, 20002a, 12951, 22350
Maracci	Libert	2	2040	2130	48	P.D 21801A	
Brewster	Dubour	1	2100	2230	49	PD22106	
Olson	Dochauer	7	2145	2200	50	Not a traffic Accident	
—	—	7	2205	2305	51	PROPERTY DAMAGE - HIT & RUN - NO ARREST	
—	Stokes	C/S	2149	/	52	[illegible]	
Hoyer	Stokes	5	2233	2400	53	PERSONAL INJURY - CITATION	21801A
P. RICHARDSON	912	C/S	2400	/	54	P. DHAR NO	
[illegible]	[illegible]	2	2325		55	[illegible] 22350	

TUESDAY SEP 20 '77

Time Rec'd	C'd From	Subject	Address	Rec'd By
1320	RADIO	518	Chestnut & LAGUNA	GARRITT
1330	"	518	Balboa & PARK PRESIDIO	"
1350	"	518	4th & HARRISON	
1350	"	518	Pacific & Webster	
1350	C/S	518 H&R	Montcalm (300)	
1400	C/S			
1410	C/S			
1415	C/S	518 H&R		
1430	RADIO	519	White front Parking Lot	
1503	"	909X-518 H/R	900 Beaumont	
1510	"	519	800 Santiago	F. GILLAM #1524
1515	"	518	Clay & Presidio	"
1525	"	519	Parker & Haight	"
1545	C/S	518 H&R	20th & Lexington	"
1546	C/S	518 H&R	Montgomery & Calif.	"
1547	H	518 H/R	Portola & O'Shaughnessy	"
1558	RADIO	518	404 London	"
1610	"	518	Polk bet Ellis & O'Farrell	"
1630	"	519	22nd & 3rd	"
1635	"	518	Fulton & Central	"
1645	"	518	Post & Lyon	"
1648	"	518	18th & Mission	"
1705	"	518	25th & Kirkham	"
1710	"	518	7th & Townsend	"
1730	"	519	Folsom & Precita	"
1750	"	518	Clary & Emerson	"
1810	"	518	1232 LARKIN	"
1815	"	518	Jane & Van Ness	"
1840	C/I	518 H&R	POST & Polk	"
1938	RADIO	518	1530 - 45th Ave	Lost F. GILLAM #1524
1939	"	—	Ocean & San Jose	
1954		519	McAllister & Leavenworth	
2005	"	518	Filbert & Hyde	
2040		518	23rd & Van Ness	
2100	"	514	Avalon & Le Grande	
2145	"	518	Van Ness & Broadway	
2205	"	518	Stockton & Geary	
2210	C/I	518	642 Vermont	
2233	RADIO	519	4675 18th St.	
2230	Dispatched a delay		Bay & Hyde	
2310	C/F	518/1 H&R	18TH & CHURCH	PRYAL CAMERON
2325	RADIO	514	1233 FLORIDA	

TUESDAY SEP 29 1970

Officers Sent	Officers Sent	Car No.	Out	In	Comp't No.	ACTION TAKEN
BECKER	CURRAN	1	2310	0030	55	PROPERTY DAMAGE - CITATION 20002A 22350
MOTT	CARLSON	2	2317	0040	56	PROPERTY DAMAGE - CITATION 22350
OLSEN	DACHAUER	7	2345	0030	57	Recovered Auto Report made

WED SEP 30 1970

License	Start	Finish	Miles	Tour	Car No.	Squad	Operator
194572				11-7P	069	9	N C
				7-3A			N C
194585				2-10P	068	11	NEEMAN TAKELL
[illegible]	58928	58975	47	2-10P	[illegible]	12	[illegible]
[illegible]	66936-	66990		7-3A	103	24	[illegible]
				3-11P			SGT LUCY
				11-7A			[illegible]
				7-3A	224	25	SGT STURKEN
				3-11	103	10	SGT SIGGINS THOMAS

Officers Sent	Officers Sent	Car No.	Out	In	Comp't No.	ACTION TAKEN
SWEENEY	HOGUE	5	0007	0115	1	PROPERTY DAMAGE - HIT & RUN - NO ARREST PERSONAL INJURY - CITATION 23101 - 22350
MOTT	CARLSON	2	0040	0300	2	
BECKER	CURRAN	1	0222	0245	3	GOA
MOTT	CARLSON	2	0435	0550	4	PERSONAL INJURY - CITATION 21453A
BECKER	CURRAN	1	0503	0610	5	PROPERTY DAMAGE - HIT & RUN - NO ARREST
STEIGER	PARDINI	5	0635	0735	6	PROPERTY DAMAGE - HIT & RUN - NO ARREST
HARRINGTON	MACKEY	1	0745	0945	7	PERSONAL INJURY NO ARREST
STEIGER	DINDEN	3	0748	0848	8	PROPERTY DAMAGE - CITATION 22100B
Steiger	Pardini	5	0757	0905	9	PERSONAL INJURY - CITATION 22350
[illegible]	[illegible]	[illegible]	[illegible]	[illegible]	[illegible]	PERSONAL INJURY - CITATION 12951 22350

TUESDAY SEP 29 1970

Time Rec'd	Rec'd From	Subject	Address	Rec'd By
2310	RADIO ✓	518 11HR	6TH & CLARA	PRYAL
2317	✓	519	1233 ARGUELLO	✓
2345		~~518~~ Rec Auto	EDNA & CIRCULAR DR	

WEDNESDAY SEP 30 1970

License	Start	Finish	Miles	Tour	Car No.	Squad	Operator	Officer
[illegible]	200	227		7-3A	0734	1		[illegible]
				3-11P			VERNALI	Poodella
				11-7A			N/C	
532561				7-3A		2	N/C	
	52727	52747	20	[illegible]			HOOPER FROST	
				11-7A			MOTT Wise	
	69166	69222	56	7-3A	063	3	P-	
	63380	63420		[illegible]			Wanke & Dobner	
				11-7A			CARLSON Pryal	
194569				7-3A		4	N/C	
				3-11P			N/C	
	43686	48684	58	6-2P		5		
	48684	48721					Wegan Fortyn	
	45803	45835	32	[illegible]		6	Hoch Wardlaw	
	45934	45871	43	7-3A			Hall Sweeney	
532360				11-7P		7		
	68253	68298	45	[illegible]			KEARNEY D'ACHAUER	
	62878	62927	47	11-7P		8	KELLY McDONALD	
	62427	62474	47	7-3A			GREENE Baker	

Time Rec'd	Rec'd From	Subject	Address	Rec'd By
0007	RADIO ✓	518	251 & ALABAMA	PRYAL ✓
0040	✓	519	9TH & LINCOLN	✓
0222	✓	518	500 BELVEDERE	✓
0436	✓	518	PINE & FRANKLIN	✓
0503	✓	518	392 CORBETT	✓
0610	[illegible]			
0610	Ask Lockhart off duty			
0635	RADIO	519	716 - 5th AVE	
0745	"	519	3rd & Van Dyke	
0746	"	519	Alemany & Geneva	
0757	"	519	O'Shaughnessy & Mallet Half Moon	
[illegible]	"	519	23 & Bal'boa	

WEDNES SEP 30 1970

Officers Sent	Officers Sent	Car No.	Out	In	Comp't No	ACTION TAKEN	
Pfister	Sanden	3	0852	1015	11	PROPERTY DAMAGE - CITATION	21802A
Howard	—	C/S	0920		12	PROPERTY DAMAGE NO ARREST	
Armait	—	202	918		13	PROPERTY DAMAGE NO ARREST	
CUNNE	—	E C/S	1005		14	PROPERTY DAMAGE - HIT & RUN - NO ARREST	
Pfister	Sanden	3	1033	1145	15	Personal Injury ~~PROPERTY DAMAGE~~ NO ARREST	
Larsen	—	203	1040		16	PROPERTY DAMAGE NO ARREST	
O'Shea	Howard	C/S	1055		17	PROPERTY DAMAGE NO ARREST	
HARRINGTON	MACKEY	1	1103	1205	18	PROPERTY DAMAGE - CITATION	22106
McDonald	Kelly	9	1130	1205	19	PROPERTY DAMAGE NO ARREST	
Hoberman	—	C/S	1145		20	PROPERTY DAMAGE - HIT & RUN - NO ARREST	
McDonald	Kelly	8	1210	1330	21	PERSONAL INJURY - CITATION	21658
—	Howard	C/S	1215		22	PROPERTY DAMAGE - HIT & RUN - NO ARREST	
—	Howard	C/S	1215		23	PERSONAL INJURY NO ARREST	
Hoch	Wardlaw	6	1243	1345	24	PROPERTY DAMAGE - CITATION	12951
—	Howard	C/S	1330		25	PROPERTY DAMAGE - HIT & RUN - NO ARREST	
HARRINGTON	MACKEY	1	1330	1430	26	PROPERTY DAMAGE - CITATION	21658A
Kelly	McDonald	8	1336	1445	27	PERSONAL INJURY NO ARREST	
Bates	Cassidy	12	1357	1530	28	PERSONAL INJURY - CITATION	12951
Sanden	Pfister	3	1300	145	29	PROPERTY DAMAGE - CITATION	22106
—	Howard	C/S	1415		30	PROPERTY DAMAGE - HIT & RUN - NO ARREST	
Wardlaw	Hoch	6	1345	1415	31	No report desired	
Verroli	Pardello	1	1505	1540	32	PD HIT/RUN	
—	Russell	C/S	1500		33		
Kelly	McDonald	8	1513	1720	34	PERSONAL INJURY NO ARREST	
Hooper	Frost	2	1527	1620	35	No Accident	
—	Gray	C/S	1500		36		
Bates	Cassidy	12	1538	1600	37	GONE ON ARRIVAL	
WARDLAW	HOCH	6	1540	1800	38	PI NO	
			1545		39		
Bates	Cassidy	12	1604	1740	40		21801A
Wanke	Dubois	3	1605	1705	41	PD NO	
Wardlaw	Hoch	6	1620	1750	42		
Hooper	Frost	2	1625	1750	43	PROPERTY DAMAGE - CITATION	21801A
Wardlaw	Hoch	6	1445	1530	44		21653
—	Dito	242	1725	1745	45	PROPERTY DAMAGE - CITATION	2
Wanke	Dubois	3	1740	1755	46	C.O.A	
Bates	Cassidy	12	1750	1915	47		21802, 12951
Hooper	Frost	2	1753	1915	48		
Wanke	ROSSET	2	1755	1930	49		

WEDNESDAY SEP 9 · 1970

Time Rec'd	Rec'd From	Subject	Address	Rec'd By
0852	Radio	519	15 Guerrero	Muelly
0920	C/S	518	Persia & Lisbon	"
918	Radio	518	7th Townsend	"
1005	C/S Northern	518	Haight Webster	
1033	Radio	519	200 Whitney	"
1040	"	518	Geary & Leavenworth	"
1055	RADIO	518 H/R	IRVING Unit Block	O'SHEA
1103	RADIO	518	OCEAN & PHELAN	O'SHEA
1130	RADIO	518	5th & Lincoln	O'SHEA
1155	C/S	518 H&R	1368 46th Ave	
1210	RADIO	519	SAN JOSE - St Marys	O'SHEA
1215	C/S	518 H&R	Sunnydale 1600	O'SHEA
1215	C/S	519 H&R J.H	Mission 1100	O'SHEA
1243	RADIO	518	14th Bet Mission & Valencia	O'SHEA
1310	C/S	518 H&R	100 blk Jarboe	O'SHEA
1330	RADIO	518	349 Golden Gate	O'SHEA
1336	"	519	OAK & FILLMORE	O'SHEA
1357	RADIO	519	HAIGHT & STANYAN	O'SHEA
1400	[illegible]	[illegible]	[illegible]	
1415	RADIO	518	120 Girard	SANDIN
1415	[illegible]	518 H&R	2000 - 3rd ST	O'SHEA
1440	[illegible]	518	21st & Capp	O'SHEA
1505	RADIO	518	1050 Sansome	DAVE F. GILLA #1824
1510	C-A	518 H/R	1390 Powell	
1513	RADIO	514 Red	Randell & Chenery	
1527	—	909X-518 H/R	2028 Pierce	
1533	"	518 H/R	Duboce & Valencia	
1538	RADIO	518	2200 Geary	
1540	C/J	519	(1000) SANSOME	NANCE
1545	CO D	518 H&R	27th & SANCHEZ	
1604	RADIO	519	Calif & Arguello	GILLON
1605	—	518	7th & Geary	
1620	—	519	4th & Market	
1625	—	518	Arguello & Palou	
1630	—	518	7th & Harrison	
1725	—	518	Howard & Fremont Montgomery	
1740	—	518	Lake Merced & Winston	
1750	—	518	Page & Octavia	
1753	—	514	26th & Harrison	
1755		518	3201 Mission	

WEDNESDAY SEP 30 1970

Officers Sent	Officers Sent	Car No.	Out	In	Comp't No	ACTION TAKEN
—	Allen	261	1802	1945	50	PD No
—	—	[illegible]	1736		51	P.I. No
Greene	Baker	8	1905	2015	52	PI No
Heaney	Packauer	7	1910	2020	53	PI No
Hogue	Foster	5	1911	2035	54	PI H&R No
Hill	Sweeney	6	1913	1925	55	GOA
Pito	Robinson	244 242	1917	2100	56	~~PERSONAL INJURY~~ - CITATION
Warnke	Dupour	3	1930	2000	57	~~PERSONAL INJURY~~ - CITATION
Ward	Richterman	269 267	1927		58	~~PERSONAL INJURY~~ - CITATION
—	Carey	268	1939	2130	59	PI No
Mahoney	[redacted]	262	1943		60	GONE ON ARRIVAL
Burks	Cassidy	12	1948	20506	61	PROPERTY DAMAGE - HIT & RUN - NO ARREST
~~McCoy~~ Mahoney	~~Ford~~ Williams	262 ~~272~~	1953	2030	62	SEPTIC PRIOR TO ARRIVAL
Grant	Baker	8	1956		63	Same as Loc # 52
Mahoney	Williams	262 272	2000		64	~~PERSONAL INJURY~~ - CITATION
Pardella	Vernali	1	2010	2230	65	PI H+R No
—	Blackwell	C/S	2015		66	PROPERTY DAMAGE - HIT & RUN - NO ARREST
~~Warnke~~ ~~Hogue~~	~~Foster~~ Dupour	3	2052	2240	67	PD H+R No
—	Williams	272	1900		68	PD/No
—	Nance	C/S	2120	/	69	PROPERTY DAMAGE - HIT & RUN - NO ARREST
Hooper	[redacted]	2	2125	2140	70	GOA
—	—	—	2127		132	261, 267 - Traffic Control
Vernali	Pardella	1	1815	1910	71	PI No
	NANCE	C/S K	2140		72	PROPERTY DAMAGE - HIT & RUN - NO ARREST
—						

Hill	Sweeney	6	2312	0015	73	PD H+R No
Carlson	Prydl	3	2338	0040	74	PD 22517
Foster	Hogue	5	2340	0130	75	PI 21453a

21801a

21801a

21801a

WEDNESDAY SEP 30 1970

Time Rec'd	Rec'd From	Subject	Address	Rec'd By
		5	Page + Pierce	
1812	Radio	5T8	Columbus + TAYlor	
1849	off Watt	519	Francisco + Richardson	
1905	Radio	519 Ped	28th + Vicente	DAVE F. GILLAN #1824
1910	—	519 M/C	Campbell + San Bruno	
1911	—	519	11th Treat	
1913	—	518	Precita + Page	
1917	—	518	Bayshore + Silver	
1925		519	Alemany + Justin	
1927	—	519	Arguello + Fulton	
1929		514	St. Luke's Emerg	
1943	—	518	Bryant + Langton	
1945	—	519	Brotherhood west 19th	Tull
1953	—	518	Florentine + Russia	DAVE F. GILLAN #1824
1956	—	519	St. Mary's Hosp	
2000	—	519	481 Terrasita	
2010	—	519 H/R	625 Dolores	
2015	C. P	518 H/R	Scott + Page	
2053	Radio	518 H/R	3470 25th St.	
2053	—	518	340 Athens	
2120	—	518 H/R	295 Sanchez	
2126	—	518	Tepeta + Dewint	
2127	—	518	Buchanan + Fulton	
2205	Radio	518	700 Block Eddy	
2210	C/A	518 H/R	(300) Broadway	NANCE
2210	S/V Oakland	Harrell on	Duty	
2220	FT K / [illegible]	Off Duty		
2312	Radio	518 H/R	Taylor + Green	Beeler
2338	Radio	518	California + Van Ness	Beeler
2340	Radio	519	2178 Folsom	Beeler

THURSDAY OCT 1 1970

License	Start	Finish	Miles	Tour	Car No.	Squad	Operator	Officer
1915 72				11-7P	079	9		
				7-3A				
19495				2-10P	061	11	N.C.	
507198				2-10P	038	12	N.C.	
057145	0266	0320		7-3P	074	21	Sgt Cosgrove-McDonald	
				3-11P			Sgt Sheehan	
				11-7A				
0679742				11-7P	024	25		
				7-3A			Sgt	
					085			
					096			

Officers	Officers	Car No.	Out		Comp't No.	
Greene	Baker	8	0003	0020	1	Settled prior to arrival
Mott	Wise	2	0227		2	No auto Acc
Mott	Wise	2	0317		3	No auto, Gone at the Location
Mott	Wise	2	0418		4	Unable to locate
Steiger	Cook	5	0626	0735	5	
SANDEN	PFISTER	3	0705	0810	6	
HARRINGTON	JACKSON	1	0728	0845	7	
STEIGER	COOK	5	075	0905	8	
—	NEVILLE	209	0753		9	
SANDEN	PFISTER MARocci	3	0810	0945	10	
—	PARAS	206	0815		11	
HARRINGTON	JACKSON	1	0915	0940	12	
—	HOWARD	C/S	0916		13	
	Howard	C/S	1000		14	
SANDEN	PFISTER	3	1010	1130	15	
HARRINGTON	JACKSON	1	1030	1150	16	
HARRINGTON	JACKSON	1	0944	1030	17	
Kelly	OSuna	8	1130	1200	18	
Kelly	OSuna	8	1210	1230	19	

PERSONAL INJURY - CITATION 22160B

PROPERTY DAMAGE - CITATION

PROPERTY DAMAGE - CITATION 22350

PERSONAL INJURY NO ARREST

PERSONAL INJURY NO ARREST

PERSONAL INJURY - CITATION 12951 + 14606

PROPERTY DAMAGE - CITATION 21453A

SETTLED PRIOR TO ARRIVAL

PROPERTY DAMAGE - HIT & RUN - NO ARREST

PROPERTY DAMAGE - HIT & RUN - NO ARREST

PERSONAL INJURY NO ARREST

PERSONAL INJURY - CITATION 22350

PROPERTY DAMAGE NO ARREST

NO AUTO ACCIDENT

THURSDAY OCT 1 1970

License	Start	Finish	Miles	Tour	Car No.	Operator	Officer
5[illegible]15	56601	56625	24	7-3P	313	1	HARRINGTON - JACKSON
	56624	56656	30	3-11P			VERNALI MITTEMILLER
	56656	56692	36	11-7A			
				7-3P		2	N.C.
	52869			3-11P	122		Hooper - Pandella
				11-7A			
				7-3P	122	3	PFISTER - SANDEN
	52828	52864	41	3-11P	065		FROST - ROBINSON/DuBOON
	67590			11-7A			Rankoon Becker
[illegible]				[illegible]			
				3-11P			
	48721	45772	51	6-2P		5	S Teigen - Pandini
				7-3A			Hogue Foster
	45868	45884	16	11-7P		6	Mcd. McDonnell - Barbanini
	44884	45952	68	7-3A			Sweeney Baker
	68246	68343	45	[illegible]		7	Hock Wardlaw
	63-13	68-70	57	[illegible]			Kearney Dachauer
	65011	65044	34	[illegible]			Kelly - Osuna
	62714	63029	55	[illegible]	085		Hill Greene

Time Rec'd	Rec'd From	Subject	Address	Rec'd By
0003	Radio	518	Sansome at Broadway	Becker
0027	Radio	518	499 Ellis	Becker
0317	Radio	518	Jones Sera 19th	Becker
0418	Radio	518	Army & Guerrero	Becker
0618	[illegible]	[illegible]	[illegible]	
0618	Eddy 10 [illegible] off duty			
0620	Radio	518	Columbus Val	Becker
0705	✓	1945 EVANS 518	1945 EVANS	MACKEY ✓
0728	✓	GALVEZ MITCHELL	518	
0752	✓	519	23RD & GEARY	✓
0753	✓	519	GREAT HIGHWAY	✓
0810	✓	519	600 BLK GOUGH	✓
0815	✓	518	SUTTER & LARKIN	✓
0915	✓	518	LAGUNA & OAK	✓
0916	✓	518	2000 VAN NESS	✓
1000	c/s	518 H&R	California 33001	✓
1010	RADIO	519	26th & So VAN NESS	✓
1030	✓	519	MARKET & HATTIE	✓
1140	✓	518	FREMONT & MARKET	✓
1130	✓	519	841 WEBSTER	✓
1210	✓	518	VANNESS & CHESTNUT	MACKEY

Officers Sent	Officers Sent	Car No.	Dep't	In	Comp't No	
	Howard	C/S	1245		20	PROPERTY DAMAGE - HIT & RUN - NO ARREST
SAUDEN	PFISTER	3	1310	1420	21	PERSONAL INJURY NO ARREST
HOWARD	—	C/S	1315		22	PROPERTY DAMAGE - HIT & RUN - NO ARREST
	LAZZARESCHI	222	1320		23	PERSONAL INJURY NO ARREST
		7	1355	1450	24	PROPERTY DAMAGE - CITATION 21802A
Kelly	Osuna	8	1410		✓	Complied With
Sgt Reynolds		COI	1452		25	PROPERTY DAMAGE - HIT & RUN - ARREST MADE
Hooper	Pandella	2	1500	1550	26	PROPERTY DAMAGE NO ARREST
	Gillam	C/S	1500		27	PROPERTY DAMAGE NO ARREST
Frost	Robinson Watson	3	1520	1620	28	PROPERTY DAMAGE - CITATION 21703
McDonald	Barburini	6	1520	1620	29	PROPERTY DAMAGE - CITATION 21801A • 12815
Kelmsen		C/S	1545	1650	30	PROPERTY DAMAGE - HIT & RUN - NO ARREST
Hunley		232	1430		31	PROPERTY DAMAGE NO ARREST
Vernali		C/S	1550		32	PROPERTY DAMAGE - HIT & RUN - NO ARREST
Hooper	Pandella	2	1557	1650	33	PROPERTY DAMAGE - CITATION 22350
Hoch	Wundlow	7	1614	1640	34	NO AUTO ACCIDENT
Kelly	OSUNA	8	1710	1830	35	PROPERTY DAMAGE NO ARREST
McDonald	Barburini	6	1710	1815	36	PROPERTY DAMAGE - CITATION 58A TC
Crowley		COC	1715		37	PROPERTY DAMAGE - HIT & RUN - NO ARREST
Mittemillen	Vernali	1	1745	1845	38	Aided Case Made
Hoch	Waedlow	7	1700	1800	39	PROPERTY DAMAGE - CITATION 12451
Hoch	Waedlow	7	1450	1545	40	PROPERTY DAMAGE - CITATION 22301A
Frost	Robinson DuBoun	3	1756	1900	41	NO AUTO ACCIDENT
Mittemiller	Vernali	1	1750	1845	42	520
Mittemiller	Vernali	1	1824	1935	43	PERSONAL INJURY NO ARREST
Hooper	Pardella	2	1700	1810	44	PERSONAL INJURY - CITATION 22350
Fitzen		606	1900		45	PROPERTY DAMAGE - HIT & RUN - NO ARREST
Frost	DuBoun	3	1908	2030	46	PROPERTY DAMAGE - CITATION 21801A, 12451
Kearney	Duchaven	7	1910	2110	47	PERSONAL INJURY - CITATION 12917
Gillam		C/S	1920		48	PROPERTY DAMAGE - HIT & RUN - NO ARREST
Hill	Greene	8	1925	2110	49	PROPERTY DAMAGE NO ARREST
mittemillen	Vernali	1	1940	2030	50	PERSONAL INJURY NO ARREST
Robinson		244	1444		51	PROPERTY DAMAGE NO ARREST
Gau		243	1452		52	PROPERTY DAMAGE NO ARREST
Hooper	Pradella	2	1455	2115	53	PERSONAL INJURY NO ARREST
Gustafson		COC	2000		54	PERSONAL INJURY NO ARREST
Cassidy		248	2035		55	PROPERTY DAMAGE NO ARREST
Sweeny	Baker	6	2040	2210	56	PROPERTY DAMAGE - CITATION 21601R
Hill	Green	8	2115	2200	57	NO AUTO ACCIDENT

THURSDAY OCT 1 1970

	Rec'd From	Subject	Address	Rec'd By
1245	C/S	518 HOR	S.F. State Parking Lot	MARKEY
1310	RADIO	520	3RD + GEARY	~
1315	C/S	518	3100 - 28th St	~
1320	RADIO	519	9th + MISSION	~
1355	~	518	1625 - GOUGH	~
1410	[illegible]	[illegible]	[illegible]	
1410	OFF Kelly	10-7 Count	Dept 14 + Dept 16	~
1452	SGT Reynolds	518 HOR	16th + HARRISON	FARRELL
1500	RADIO	518	1500 BLK MISSION	FARRELL
1500	C/S	518	3rd + Mission	FARRELL
1520	RADIO	518	Ellis + Webster	FARRELL
1520	✓	518	14th + Guerrero	FARRELL
1540	C/S	518 7/8 K	Sacramento + Clayton	FARRELL
1550	Radio	520	8th + Market	FARRELL
1550	✓	518 HOR	Lyon + Greenwich	FARRELL
1557	✓	518	4550 MISSION	FARRELL
1614	✓	518	317 Leavenworth	FARRELL
1710	✓	518	Fairfax and Mendell	FARRELL
1710	✓	518	Green + Divisadero	FARRELL
1715	OFF Crowley	518 HOR	22nd + 3rd	FARRELL
1745	RADIO	514	Powell + Ellis	FARRELL
1750	✓	518	26th + Kansas	[illegible]
1751	✓	518	Bush + Fillmore	✓
1756	✓	519	Golden Gate + Pierce	~
1759	✓	Ridge Case 520	Ellis + Powell	✓
1824	✓	519	O'Farrell + Powell	✓
1830	✓	518	Grant + Maynard	~
1900	OFF RFITZER	518 HOR	Fulton and Park Presidio	FARRELL
1904	RADIO	519	36th Ave + Fulton	FARRELL
1910	✓	519	Wildwood + Westwood	FARRELL
1920	C/S	518 HOR	1253 McAllister	FARRELL
1925	RADIO	518	7th + Judah	FARRELL
1940	✓	519	O'Farrell + Taylor	FARRELL
1944	✓	518	Bayshore + Industrial	FARRELL
1952	✓	518	Van Ness + Jackson	FARRELL
1955	✓	518	St Luks Hospital	FARRELL
2000	✓	519	Bayshore + Industrial	FARRELL
2035	✓	518	23rd + Dolores	FARRELL
2040	✓	518	Grant Highway + Stout	FARRELL
2115	✓	519 HOR	MEH	FARRELL

THURSDAY OCT 1 1970

Officers Sent	Officers Sent	Car No.	Out	In	Comp't No.	ACTION TAKEN
Hagen	Hall	8	2207	2213	58	CANCELLED by Radio
Greene	Hill	8	2213	0030	59	PI 21650 - 23102 CVC
Mott	Wise	2	2312		60	PI. 22350 12951
Curran		C/S	2315	2330	61	PD H/R NO
Kearney	Dinhauer	7	2331	0145	62	PROPERTY DAMAGE . CITATION 23102 22350 12951
Purdy	Baker	6	0149		63	
Carlson	Becker	3	0230		64	EC = 1165

FRIDAY OCT 2 1970

Officers Sent License	Officers Start	Car No. Finish	Out Miles	IN Tour	Comp't No. Car No.	Squad	ACTION TAKEN
194572				11-7P	069	9	NC
				7-3A			
194585	5847	58483		2-10P	0611		Meehan
507198				2-10P	0312		
	0393	0456		7-3P	074	24	Sgt Cosgrove
				3-11P			Sgt Lucey
				11-7A			
0679742				11-7P	224	25	
				7-3A			

69283

099 5

Officers Sent	Car No.	Out	IN	Comp't No.	ACTION TAKEN
Clucas	Baker	6	0147	0300 1	PI 23102 - 21801A.
Lewis	Becker	3	0230	0430 2	
Mott	Wise	2	0400	0500 3	Pd H/R N.

THURSDAY OCT 1 1970

Time Rec'd	Rec'd From	Subject	Address	Rec'd By
2207	RADIO	519	Mason + O Farrell	Gilla
2220	Off D Jarnell on duty			
2235	Lt R Freeman mngr Off Duty			
2213	Radio	519	Castro + 22nd	Gutiérrez
2312	Radio	518	Sutter + Mason	Gutiérrez
2315	C/S	518 H/R	1296 Howard	Curran
2331	Radio	518	33 Northridge	Curran
0147	"	518	Laguna + Haight	Curran
0230	"	518	2525 Bernal	Curr

FRIDAY OCT 2 1970

Time Rec'd	License	Rec'd From	Start	Finish	Miles	Subject	Tour	Car No	Squad	Operator	Officer	Rec'd By
531345			56692	56761	69		7-3P	373	1	HARRINGTON	JACKSON	
			56761	56782	21		3-11P			Verroli	Whitmill	
			56782	56831	49		11-7A			CARLSON	CURRAN	
532360			68400	68447	47		7-3P	097	2	AGUILAR	MACKEY	
532361			52910	52936	26		3-11P	122		Brewster	Hooper - Frost	
			52936	52980	44		11-7A			Mott	PRYOR	
194564			67590				7-3P	065	3	NC		
531344			69284	69339	55		3-11P	391		Brewster	Portilla	
							11-7A					
194569			~~63426~~ 63443	~~63441~~	~~15~~		7-3P	063	4	NC		
			63426	63441	15		3-11P			Moracci	Dubeau	
532362			~~48779~~ 48845	48892	47		7-3A	099	5	STEIGER	PARDINI	
531340			~~45932~~ 45948	45927	25		11-7P	397	6	McDONALD	O'SHEA	
			45948	46008	58		7-3A			Hill	Abby	
532360			68400				11-7P	097	7	N.C		
								031		NC		
194554			63029	63102	73		7-3P	085	8	Hoch	Daly	
194551			53102	53157	55		7-3A			Sweeney	Greene	

Time Rec'd	Rec'd From	Subject	Address	Rec'd By
0147	Radio	518	Lagunas + Haight	Curran
0230	"	518	2525 Bernal	
0400		518	Turk + Franklin	
0625	Lt R Wilson Jr Dmr			
0630	Capt Wilson Promise off duty			

FRIDAY OCT - 2 1970

Officers Sent	Officers Sent	Car No.	Out	IN	Comp't No.	ACTION TAKEN
Steiger	Pardini	5	0730	0830	4	PROPERTY DAMAGE - CITATION
AGUILAR	MACKEY	2	0745	0915	5	Pd H/R No
Neville	Hammond	209 212	0745	0845	6	Pd.
Harrington	Jackson	1	0830	0850	7	GOA
	Brooks	OOA	0850	/	8	PROPERTY DAMAGE - HIT & RUN - NO ARREST
Harrington	Jackson	1	0900	0935	9	Settled Prior
Hueller	Kellesian	206 208	0809	0900	10	Pd
	Milem	211	0809	0900	11	Pd No
	Paras	205	0930	/	12	PROPERTY DAMAGE NO ARREST
Harrington	Jackson	1	0950	1030	13	Pd H/R No
	Arrest	202	0955	/	14	PROPERTY DAMAGE - CITATION
Aguilar	Mackey	2	1000	1112	15	Pd 58A
Hoch	Daly	8	1106	1200	16	CANCELLED BY [illegible]
Aguilar	Mackey	2	1112	1240	17	Pd.
Osheim	McDonald	6	1138	1438	18	PROPERTY DAMAGE - HIT & RUN - ARREST MADE
Harrington	Jackson	1	1030	1200	19	Pd.
Steiger	Pardini	5	1210	1345	20	PI
	Sgt Tinney	CP	1250	/	21	Pd No
Pardini	Steiger	5	920	1020	22	PROPERTY DAMAGE NO ARREST
Harrington Pardini	Jackson	1	1255	1340	23	PERSONAL INJURY NO ARREST
Hoch	Daly	8	1327	1500	24	PI
	Howard	C/S	1340	1440	25	PROPERTY DAMAGE - HIT & RUN - NO ARREST
Harrington	Jackson	1	1341	1420	26	Report Refused
Mackey	Aguilar	2	1342	1500	27	PROPERTY DAMAGE - CITATION
	McVeigh	222	1346	/	28	NO REPORT DESIRED
	McCormack	227	1400	1430	29	NO REPORT DESIRED
Winkler	Sgt Sonne	285 230	1415	1515	30	Traffic Control —
McCormack	McVeigh	222 227	1420	1530	31	PROPERTY DAMAGE NO ARREST
		Coc	1430	150032		Pd H/R No
Derby	Galbraith	225 223	1405	1515	33	PROPERTY DAMAGE - CITATION
Hoch	Daly	C	1523	1700	34	PERSONAL INJURY NO ARREST
McDonald	Osheim	6	1525	1640	35	PROPERTY DAMAGE NO ARREST
Hoopes	Arrest	2	1525	1700	36	Same as Item #34
Hoch	Matternoth	10	1543	1700	37	PD H/R No
Sweeten	Pardini	3	1545	1640	38	PD 5-L
Miller	Arnold	11	1605	1735	39	PERSONAL INJURY - CITATION

26453
Officers Robert Peterson
Sgt Kerrigan - Responded.

21703

22350-22106

21K53

58A

22350-12951

1085/1000hrs/1240

21804

21802A

22106

22101

22350

9/9 55

FRIDAY OCT - 2 1970

Time Rec'd	Rec'd From	Subject	Address	Rec'd By
0730	Radio	518	17th + Prosper	Garrett
0747	"	518	San Bruno + Thornton	"
0745	"	518	25th + Fulton	"
0830	"	518	19th Ave + Lincoln Way	"
0850	c/s	518 H/R	Sansome + Embarcadero	"
0900	Radio	518	Beale + Mission	"
0809	"	518	307 Paul Ave	"
0841	"	518	Brotherhood + Alemany	Lake Merced
"	"	"	~~Beale + Mission~~ 1788	"
0930	Radio	518	Polk + Market	
0950	"	518	710 Broderick	
0955	"	518	Gough + Union	
1000	"	518	Somerset + Silver	
1106	✓	518	Calif. & Pk. Presidio	Nikkeh
1112	✓	518	Colon & Montecito	✓
1138	✓	518	400 Blk. 39th Ave	✓
1202	"	518	Brotherhood + Lake Merced.	
1210	"	518	Eddy + Steiner	Garrett
1250	c/s	518 H/R.	3210 Folsom	"
1250	Radio	518	1250 Jones	"
1255		518	41 - 3rd St 1st St Polk	"
1327	"	518	Hayes between Larkin	"
1340	c/s	518 H/R	Duncan 500 Blk	
1341	Radio	518	3rd + Jamestown	
1342	"	518	Monterey + Joost	
1346	"	518	Ellis + Van Ness	
1400	Lt. R. Simmerson		On Duty	
1409	Lt. J. Hall		Off Duty	
1400	Radio	518	Walnut + Sacramento	Garrett
1415	"	586	26th + Taraval	"
1420	"	518	Webster + Geary	"
1430	"	518 H/R.	14th + Potrero	"
1440	R Hamett off duty			
1440	D. Sullivan on Duty			
1445	Radio	518	15th + Market	
1523	"	519 Fid	Kearny + Clement	
1525	"	518	4th + Market	
1535	"	909 519	24 + Courtland	
1542	"	516	Grove + Van Ness	
1546	"	518	2900 Ocean	
1608	"	519 Fid	Fell + Octavia	
			~~Eddy + 9th St~~	

DAVE F. GIL
#1824

FRIDAY OCT - 2 1970

Officers	Officers	Car No.	Out	In	Comp'l No.	ACTION TAKEN
	Cassidy	248	1618	1800	40	P.I. No
	Ditto	242	1628	1800	41	P.D. No
Prewett	Pardella	~~243~~	1638	1730	42	P.I 22350
Hooper	Frost	2	1700	1800	43	P.D. 22350
Mullen	Farrell	11	1440	1540	44	PROPERTY DAMAGE NO ARREST
Allen	McDonald	6	1715	1838	45	PROPERTY DAMAGE - CITATION
Petroli	Mittendorf		1715	1820	46	PERSONAL INJURY - CITATION
Mateer	Dubow	4	1725	1830	47	P.D. 22350
—	Herlihy	C/S	1600	1630	48	PROPERTY DAMAGE - HIT & RUN - NO ARREST
—	—	C/S	1600	1630	49	PROPERTY DAMAGE NO ARREST
~~Dearden~~ Brewster	~~Di Bauer~~ Pardella	~~24~~ 4	1830	1930	50	P.D. 58-A
BREWSTER	BARDELLA	3	1735	1930	51	PI 21800-A
	HOPKINS	247	1755	1930	52	PROPERTY DAMAGE NO ARREST
SCHIESSL	—	C/S	1800	—	53	PROPERTY DAMAGE - HIT & RUN - NO ARREST
✓	—	C/S	1800	—	54	PROPERTY DAMAGE - HIT & RUN - NO ARREST
✓	—	C/S	1800	—	55	PROPERTY DAMAGE - HIT & RUN - NO ARREST
✓	—	C/S	1800	—	56	PROPERTY DAMAGE - HIT & RUN - NO ARREST
✓	—	C/S	1800	—	57	PROPERTY DAMAGE - HIT & RUN - NO ARREST
✓	—	C/S	1800	—	58	PROPERTY DAMAGE - HIT & RUN - NO ARREST
✓	—	C/S	1800	—	59	PROPERTY DAMAGE - HIT & RUN - NO ARREST
✓	—	C/S	1800	—	60	Supplemental Report # 567845
—	DIL. TRG TRG	Co I	1825	1900	61	PROPERTY DAMAGE - HIT & RUN - NO ARREST
—	OFF FITZPR	Co G	1835	1935	62	PROPERTY DAMAGE - HIT & RUN - NO ARREST
—	—		1805	/	63	Cancelled by Comm
Hooper	Frost	2	1800	1957	64	PROPERTY DAMAGE - CITATION
	Wanke	25	1912	1930	65	No evidence of 518
Clark	Hellelson	243	1930	1945	66	GONE ON ARRIVAL
—	Bellus	C/S	1900	/	67	PROPERTY DAMAGE NO ARREST
—	—	C/S	1930	/	68	PROPERTY DAMAGE NO ARREST
Hooper	Foster	5	1940	2155	69	P.D -23102 - 22350
—	Manning	C/S	1945	2015	70	PROPERTY DAMAGE - HIT & RUN - NO ARREST
Hall	Abbey	6	1948	1950	71	Cancelled
Petroli	Mittendorf	1	1950	2120	72	P.D. 22350
Hooper	Frost	2	1957	2150	73	PROPERTY DAMAGE ARREST MADE
Hall	Abbey	6	1958	2010	74	G.C.I.
—	Hall	C/S	1959		75	PROPERTY DAMAGE - HIT & RUN - NO ARREST
Bates	Mercau Jarel	11	2005	2110	76	PROPERTY DAMAGE - CITATION
Hall	Abbey	6	2010	2025	77	GONE
—	Bates	C/S	2015	2040	78	PROPERTY DAMAGE - HIT & RUN - NO ARREST
Lucero	Lucero	8	2010	2220	79	PERSONAL INJURY - HIT & RUN - NO ARREST
Hall	Abbey	6	9045	2215	80	PI 22350

21801
21804A - 12951

23102

22350, 12451

22106

FRIDAY OCT - 2 1970

Time Rec'd	Rec'd From	Address Subject	Subject Address	Rec'd By
1618	RADIO	519	St. Lukes Hosp	DAVE F. GILLAM #1824
1628	—	519	Fillmore & Waller	—
1638	—	519	Alloa & 36th	—
1700	—	518	22nd & Valencia	—
1705	—	518	19th & Hartford	—
1715	—	518	Sutter & Octavia	—
1715	—	519	Turk & Masonic	—
1725	—	518	Market & Embarcadero	—
1730	C.O.G	518 H/R	12th & Market	—
1730	C.O.G	518	558 30th Ave	—
1730	RADIO	518	Presbyterian Hosp.	—
1735	ON VIEW	519	48th & IRVING	[signature]
1745	RADIO	518	22ND & GEARY	
1800	C/S	518 H&R	2500 BLK QUINT	✓
1800	✓	518 H&R	2200 BLK HAYES	✓
1800	✓	518 H&R	1400 BLK BUSH	✓
1800	✓	518 H&R	1000 BLK YORK	✓
1800	✓	518 H&R	1300 BLK MISSION	✓
1800	✓	518 H&R	400 BLK MOSCOW	✓
1800	✓	518 H&R	800 BLK WOOLSEY	4
1800	✓	SUPPLEMENTAL - CASE # 567885	900 BLK. JUNIPERO SERRA	✓
1825	[illegible]	518 H&R	SAN BENITO & ST. FRANCIS	✓
1835	C.O.G.	518 H&R	855 47th AVE	✓
1840	RADIO	518	Perrin & London	DAVE F. GILLAM #1824
1855	—	519	300 Valencia	—
1912	—	518	49 ST & Horseman	—
1930	—	518	Laguna & No Point	—
1930	C/S	518	Bay & Hyde	
1930	C/S	518	(600) Powell	—
1940	RADIO	518	900 Connecticut	—
1940	C.O.G	518 H/R	24th & Judah	—
1948	Radio	519	Skyline & St. Francis	
1950	—	518	Jackson & Baker	—
1952	—	519	Treat bet 22nd & 23rd	—
1958	—	518	McAllister bet Baker & Lyon	—
2000	[illegible]	518 H/R	(1400) Ocean	—
2005	Radio	518	3rd & Market	Bates
2010	"	518	Bush - Mason	—
2030	C/S	518 H/R	(600) Ocean	—
2040	RADIO	518	255 Woodside	—
2045	—	518	Leavenworth & Post	—

FRIDAY OCT - 2 1970

Officers Sent	Officers Sent	Car No.	Out	In	Comp't No.	ACTION TAKEN	
Brewster	Pardella	3	2052	2150	81	P.D. No	
Marcus	Dubois	4	2058	2158	82	P.D. H/R No	
—	Richtemer	267 269	2110	2210	83	P.D. No	
		C/S	1900	1930	84	PROPERTY DAMAGE - HIT & RUN - NO ARREST	
Farrell	Meehn	11	1730	1830	85	PROPERTY DAMAGE - CITATION	21703
Wilkins	F 301	~~F 301~~	2130	/	86	P.D. No	
Marcus	Dubois	4	1610	1700	87	P.D. 21453-A	
Brewster	Pardella	3	2200	2300	88	P.D. H/R No	
—	DAVE F. GILLAM #1824	C/S	2140	2210	89	PROPERTY DAMAGE NO ARREST	
Sweeney	Clement	250 270	2145	2315	90	PROPERTY DAMAGE - CITATION	22350
ROBINSON	—	244	1830	1930	91	P.D 21703	
Hill	abbey	6	2245	2255	92	cancelled by Comm.	
Warnke	Sweeney	251 250	1805	1905	93	21802-A P.D.	
Sweeney	Greene	8	2250	2400	94	P.I 22350	
Hill	abbey	6	2250	2305	95	Co O.A.	
Williams	—	272	2105	2205	96	P.I. 21802-A	21802 22350
Mott	Pryal	2	2318	0020	97	PROPERTY DAMAGE - CITATION	
Gosshard	—	F 311	2100	2200	98	P.D. No	
Carlson	curran	1	2340	0001	99	GONE ON ARRIVAL	
Hill	Abbey	6	2358	0130	100	P.D. H/R 20002 A - 12951	
Foster	Foster	5	2135	2255	101	P.I. H/R No	

FRIDAY OCT - 2 1970

Time Rec'd	Rec'd From	Subject	Address	Rec'd By
2052	RADIO	518	17th & Lake	DAVE F. GILLAM #1824
2058	—	518	Fire Montgomery	—
2110	—	909X-518	443 27th Ave	—
2120	—	518 H/R	Flood & Hazelwood	—
2130	J	514	140 EDDY ST	—
2130	—	518	Code 3 - Promadero	—
2200	O/K	518	Folsom & 7th	—
2200	RADIO	518 H/R	600 Mission	—
2205	C/S	514	Beale Howard	—
		518	4600 Mission	—
2250	Capt Lockhart a duty			
2235	Lt Flemming Off Duty			
2236	RADIO	518	24TH ST & MISSION	mitteniller
2245	✓	518	2576 Linden	Buck
2245	✓	518	Persia + London	✓
2250	✓	518	Leland + Bayshore	✓
2250	✓	518	23rd + Valencia	✓
2250	✓	519	Geneva + San Jose	✓
2318	✓	518	46th + Balboa	✓
2325	✓	518	California + Divisadero	✓
2340	✓	518	" + Jones	✓
2358	✓	518	1434 Quintara	✓
2359	✓	519	1036 DONN	✓

License	Start	Finish	Miles	Tour	Car No.	Squad	Operator
194572				11-7P	069	9	W C
194585				2-10P	068	11	
507198				2-10P	038	12	
052148	554-583			7-3P	074	24	SGT COSGROVE
				11-7A			
0679742				11-7P	224	25	
				7-3A			
					065	S	Service Station gas leak 3/10/70
					067	S	
					096	#8	No Keys SPARE CARRIED
					122	#2	No Keys Returned.
					082	S	
					085	S	
					103	S	

Officers	Officers	Car No.	Out	In	Comp No.	ACTION TAKEN
Sweeney	Greene	8	0030	0125	1	P.D 22350
Mott	Fosters Pryal	5	0044	0200	2	P.I. 22350
Carlson	Curran	1	0055	0200	3	PROPERTY DAMAGE NO ARREST
Sweeney	Greene	8	0125	0320	4	P.I. 22350
Ferris	—	C/S	0145	0245	5	P.D. NO
Mott	Pryal	2	0140	0240	6	PI 22350
Carlson	Curran	1	0215	0405	7	PERSONAL INJURY - CITATION 23102 — 22350 - 21458
Mott	Pryal	2	0327	0420	8	NO AUTO ACCIDENT Veh HAZARD to rvid
Carlson	Curran	1	0405	0605	9	PERSONAL INJURY - CITATION 22350
Mott	Pryal	2	0420	0530	10	P.I 22350
Mott	Pryal	2	0525	0645	11	P.I 22350
Leik	—	I 4	0335	0500	12	P.I. NO
FIORI	C/S	0715	/		13	PROPERTY DAMAGE - HIT & RUN - NO ARREST
MACKEY	MAHONEY	2	1020	1035	14	NO AUTO ACCIDENT
[illegible]	[illegible]	C/S	1005	—	15	PROPERTY DAMAGE NO ARREST

SATURDAY OCT - 3 1970

License	Start	Finish	Miles	Tour	Car No.	Squad	Operator	Operator
5313415	56831	56858	27	7-3P	373	1	Harrington +	Jackson
	56589	56917	54	3-11P			Brewster +	Mittamiller
	56917	56957	40	11-7A			Cerran	Carlson
532361	52980	53016	36	7-3P	122	2	~~MACKEY~~	— MAHONEY
~~532360~~ B6/NTO	53016	53067	51	3-11P			Hooper +	Frost
	53067	53117	40	11-7A			Royal	Buck
194564	SPARE			7-3P	065	3	N C	
531344	69339			3-11P	391	3	Dubow +	Sweeney
				11-7A				
194569	63441			7-3P	063	4	N C	
				3-11P				
532362	48892			11-7A	099	5	N C	
	48892	48952	60	7-3A			~~Hogue~~ +	Foster
531340	46006	46056	50	11-7P	397	6	Mc Donald +	
	46056	46095	39	7-3A			Olsen +	Abley
532360	68447	68470	23	11-7P	097	7	Sorensen +	O'Shea
	68470	68493	23	7-3A			~~Hill~~	Baker
194554	63171	63246	75	11-7A	085	8	Hoch —	WARDLAW
	63246	63316	70	7-3P			~~Sweeney~~ +	~~Sweeney~~

Time Rec'd	Rec'd From	Subject	Address	Rec'd By
0030	Radio	519	2300 Rivera	Buck
0044	"	519	46 San Jose + Teresa	✓
0055	✓	518	Polk + Laguna	✓
0125	✓	519	Upper Great Hiway	✓
0145	[illegible]	518	24th + Church	✓
0145	O/V	518	25th + Minnesota	✓
0215	Radio	519	Valencia + Moffitt	✓
0322	✓	519	Oakpark + Claredon	✓
0405	✓	519	26th + Geary	✓
0420	✓	519	25th + Pennsylvania	✓
0525	✓	518	1165 Bayshore	✓
0553	C/S — I	519	Brotherhood + Junipero Serra	✓
0600	Pat O Rahilly on duty			
0610	B Schutt on duty			
0715	C/S	518 H/R.	Golden Gate + Buchanan	GARRETT
0800	A Aguilar on duty			
0800	J. Noble on duty			
1020	RADIO	518	24th St Potrero + York	AGUILAR
1005	CO.G / C/S	518	(400 BLK) 8TH AVE	"

SATURDAY OCT - 3 1970

Officers Sent	Officers Sent	Car No.	Out	In	Comp't No	ACTION TAKEN
C/S	FIORI	C/S	1035	1100	16	PROPERTY DAMAGE - HIT & RUN - NO ARREST
MACKEY	MAHONEY	2	1052	1205	17	PERSONAL INJURY - CITATION 21803A
SORENSEN	O'SHEA	7	1112	1230	18	PERSONAL INJURY - CITATION 22350
HOCH	WARDLAW	8	1130	1230	19	PERSONAL INJURY - CITATION 21950
HARRINGTON	JACKSON	1	1035	1145	20	[redacted] 21802A
Winkler	Sorensen O'Shea	7/230	1230	1350	21	PERSONAL INJURY NO ARREST
Hoch	Wardlaw	8	1253	1400	22	PERSONAL INJURY NO ARREST
HARRINGTON	JACKSON	1	1307	1405	23	[redacted] 22350
C/S	HOWARD	C/S	1305	1315	24	[redacted] PERSONAL INJURY NO ARREST
McDONALD	DALY	6	1318	1340	25	Parties advised
MAROCCHI	—	203	1330	/	26	GONE ON ARRIVAL
SORENSEN	O'SHEA	7	1427 (FIR out) 1426	1800	27	[redacted] FATAL
McDonald	Daly	6	1438	1525	28	[redacted]
—	O'Shea	7	1355		29	Rec-Auto Standby for tow
Dubois	Sweeney	3	1530		30	PERSONAL INJURY - CITATION 21451A
McDonald	Daly	6	1620	1730	31	[redacted] 21501A
Hooper	Frost	2	1620	1755	32	PI 22350 22500 H
Hoch	Wardlaw	8	1625	1725	33	PROPERTY DAMAGE NO ARREST
Brewster	Whitemill	1	1644	1730	34	PROPERTY DAMAGE - CITATION 22350
—	Howard	C/S	1650	/	35	PROPERTY DAMAGE - HIT & RUN - NO ARREST
—	Cassidy	218	1645	/	36	PROPERTY DAMAGE - CITATION 22106, 15451
Dubois	Sweeney	3	1723	1900	37	PD C/O
Brewster	Whitemill	1	1737	1900	38	PD 22350
	Roberson	244	1750	1815	39	GOA
Teague	Frost	2	1800	1900	40	PI 22350
O'Shea	Sorensen	7	1806	1900	41	Dead Heart Attack
Hoffman	Cassidy	218	1845	/	42	GONE ON ARRIVAL
Teague	Foster	5	1905	2030	43	PI NC
Hall	Hooper	7	1910	1986	44	GOA
Frost	Whitemill	1	1942	2115	45	PI NC
Hoch	Wardlaw	8	2007	2025	46	Settled Quarterly
C. Kon	Addy	6	2030	2100	47	Settled PI NC
Hooper	Frost	2	2032	NX	48	Veh Rep used - Cee Full-Stop
Teague	Foster	5	2034	2135	49	PD [illegible]
Hall	Ward	8	2148	2200	50	[illegible]

SATURDAY OCT - 3 1970

Time Rec'd	Rec'd From	Subject	Address	Rec'd By
1035	C/S	518 H+R	2720 BRYANT ST	AGUILAR
1052	RADIO	519	18th AVE + CLEMENT	✓
1112	✓	519	ORIZABA (ORIZABA) + SHIELDS	✓
1130	✓	519 (PED)	3055 SAN BRUNO	✓
1035	✓	518	CENTRAL + FULTON	✓
1230	✓	519	18th St + De Haro	Neville
1255	✓	518	48th Ave + Ortega	"
1307	✓	518	CALIFORNIA + TAYLOR	AGUILAR
1305	C/S ✓	519	10th AVE + GEARY	✓
1318	RADIO	518	FRANKLIN (1500 BLK) BUSH	✓
1330	✓	518	BUCHANAN + LOMBARD	✓
1400	Ft Off Guerrero	On Duty		
1420	Ft Off Guerrero	PR1 Det,		
1427	RADIO	518	15TH ST + DOLORES	✓
1438	✓	519	3910 - 22nd St	
1440	D. Fulton	On Duty		
1440	B Garrett	off duty.		
1500	A/V Agueda	off Duty		
1500	Hunt	off Duty		
1520	A/V	Rec Auto	15th + Utah	DAVE F. GILLAM #1824
1530	RADIO	519	19th + Irving	
1620	-	518	2nd + Folsom	
1620	-	519	Pope + Bellevue	
1625	-	518	43 Santa Cruz	
1644		518	Post + Franklin	
1650	C/S	518 H+R	Randall unit blk	
1700	A/V	518	3300 Mission	
1723	RADIO	519	Jarboe + Heron	
1737		518	Powell + Beach	
1750	-	518	Mission bet 21st + 23rd	
1756		519	Mission Excelsior	
1815	K-7	DEATH REPORT	S.F. General Hosp	Lovekin DAVE F. GILLAM #1824
1846	RADIO	518	3300 Mission	
1405	-	514 102	C o H	
1410	-	518	Penna + Mission	
1442	-	518	7th + Illinois	
2007	-	518	Penn + Van Ness	
2030	-	518	Molarka + Chestnut	
2032	-	514	M E H	
2034	-	516	735 - 1st	
2108		518	594 Bellair St	

SATURDAY OCT

Officers By Sent	Officers Sent	Car No.	Out	In	Comp't No	ACTION TAKEN	
C/S	FIORI	C/S	1035	1100	16	PROPERTY DAMAGE - HIT & RUN - NO ARREST	
MACKEY	MAHONEY	2	1052	1205	17	PERSONAL INJURY - CITATION	21803A
SORENSEN	O'SHEA	7	1112	1230	18	PERSONAL INJURY - CITATION	22350
HOCH	WARDLAW	8	1130	1230	19	PERSONAL INJURY - CITATION	21950
HARRINGTON	JACKSON	1	1035	1145	20	[redacted]	21802A
Winkler	Sorenson O'Shea	7/230	1230	1350	21	PERSONAL INJURY NO ARREST	
Hoch	Wardlaw	8	1253	1400	22	PERSONAL INJURY NO ARREST	
HARRINGTON	JACKSON	1	1307	1405	23	[redacted]	22350
C/S	HOWARD	C/S	1305	1315	24	[redacted] PERSONAL INJURY NO ARREST	
McDONALD	DALY	6	1318	1340	25	Parties advised	
MAROCCHI	—	203	1330	/	26	GONE ON ARRIVAL	
SORENSEN	O'SHEA	7	1427 (718 due)	1800	27	PERSONAL INJURY NO [redacted]	FATAL
McDonald	Daly	6	1438	1525	28	PERSONAL INJUR[redacted]	
Sorensen	O'Shea	7	1355		29	Rec. Auto	Standby for tow
Dubois	Sweeney	3	1530		30	PERSONAL INJURY - CITATION	21451A
McDonald	Daly	6	1620	1730	31	PROPERTY DAMAGE - [redacted]	21801A
Hooper	Frost	2	1620	1755	32	PI 22350	22500A
Hoch	Wardlaw	8	1625	1725	33	PROPERTY DAMAGE NO ARREST	
Brewster	Whitmill	1	1644	1730	34	PROPERTY DAMAGE - CITATION	22350
—	Howard	C/S	1650	/	35	PROPERTY DAMAGE - HIT & RUN - NO ARREST	
—	Connolly	218	1645	/	36	PROPERTY DAMAGE - CITATION	22106, 18451
Dubois	Sweeney	3	1723	1900	37	PD NO	
Brewster	Whitmill	1	1737	1900	38	PD 22350	
	Robinson	244	1750	1815	39	GOA	
Hooper	Frost	2	1800	1900	40	PI 22350	
O'Shea	Sorenson	7	1806	Gone	41	Dead Report pick up	
Yadelon	Connolly	245	1845	/	42	GONE ON ARRIVAL	
Hooper	Foster	5	1905	2030	43	PI NO	
Hall	Hooper	7	1910	1986	44	GOA	
Brewster	Whitmill	1	1942	2115	45	PI NO	
Olson	Abby	6	2007	2029	46	Settled Courtesy Ward	
—	—	6	2030	2100	47	Settled PI NO	
Hooper	Frost	2	2032	2100	48	DB Report - One Paid - Hit & Run	
Hooper	Foster	5	2035	2135	49	PD [redacted]	
Hooper	Frost	8	2128	2208	50	PI [redacted]	

SATURDAY OCT - 3 1970

Time Rec'd	Rec'd From	Subject	Address	Rec'd By
2110	RADIO	518	22nd & Valencia	DAVE F. GILLAM #1824
2115	—	518 H/R	435 Anza	—
2137	—	518	175 Jewell	—
2143	—	518	Bayshore & Industrial	—
2205	ON VIEW	518	Arguello & Northridge Rd	Becker
2210	Pct Becker a duty			
2320	Pct R Stemmons		Off Duty	
2230	Pct Gillam		Off Duty	
2231	Becker	on duty	2300-0700	
2345	Radio	518	6th & Folsom	Becky
2346	Radio	518	19th & Mission	Becker

SUNDAY OCT - 4 1970

0111	Radio	518	Powell & Jackson	Becker
0125	Radio	518 H/R	500 Parnassus	Becker
0140	Radio	518	Arguello & Fulton	Becker
0140	K-2	o/v arrest	23rd & Bartlett	Becker
0145	Radio	518	Stanyan & Fulton	Becker
0152	Radio	518 H/R	47th & Irving	Becker
0215	Radio	518	Union & Webster	Becker
0295	Radio	518	Fell & Baker	Becker
0325	Pct Ryan Pct Gordon			
0421	Pct Rochlen a duty			—
0730	RADIO	519	30th & Vicente	GARRETT
0805		518	NIAGARA & LOUISBURG	—
0815	C/S	518 H/R	45th & ULLOA	Mahoney
0826	Radio	518	OAK & PIERCE	✓
0900	Radio	518	OAK & PIERCE	Mahoney
1104	"	518	21st & Mission	Carlton
1104	"	518	1900 - 18th ST.	"
1225	"	519 Red	Middlepoint & Eucalyptus	Mahoney
1235	"	518	Church & MARKET	✓
1333	"	519	EMERGENCY - ST FRANCIS Hosp	✓
1405	"	518	HAYES & FRANKLIN	
1410	Pct Ryan Pct Gordon			
1411	Radio	518	INDUSTRIAL & BAYSHORE	✓
1430		518	CALIFORNIA 1500	

SATURDAY OCT -3 1970

Officers Sent	Officers Sent	Car No.	Out	In	Comp't No	ACTION TAKEN
Hooper	Frost	2	2110	2245	51	PD 23102 21801A
Brewster	McMemillen	1	2115	/	52	PD H&R No
Hogue	Foster	5	2137	0200	53	No Auto accident
	Robinson	244	2145	22-13	54	PD 12951
Ward	Richterman	265 267	2130	/	55	PROPERTY DAMAGE ARREST MADE 23102
Foster	Hogue	5	2345	0100	56	PD 21801A
Pryal	Buck	2	2346	0010	57	Settled prior to arrival

SUNDAY OCT -4 1970

Carran	Carlson	1	0111	0220	1	Pd. 21802A
Greene	Sweeney	8	0125	0135	2	Handled by U C Hospital Police
Carran	Carlson	8	0140	0235	3	PD H+R NO
Pryal	Buck	2	0015	0215	[illegible]	arrest & report 11530, 11910, 490
Abbey	Olson	6	0145	0152	4	Cancelled by Radio
Abbey	Olson	6	0152	0300	5	~~Cancelled~~ PD H+R No
Pryal	Buck	2	0215	0315	6	Pd 21802A.
Baker	—	0735	0235	0400	7	PD 23102 & 22350 arrest made
Jackson	Mackey	1	0730	0826	8	PERSONAL INJURY NO ARREST
	Carlton	201	0805	/	9	PROPERTY DAMAGE NO ARREST
Mahoney		C/S	0815	0830	10	PROPERTY DAMAGE - HIT & RUN - NO ARREST
Jackson Smith	Mackey Sgt O'Connor	F-3	0826	/	11	PROPERTY DAMAGE NO ARREST Handled by K-1
Jackson	Mackey	1	0900	1010	12	PROPERTY DAMAGE NO ARREST
O'Shea	Sorenson	7	1104	1235	13	PROPERTY DAMAGE - CITATION 21801A
McDonald	Wardlaw	6	1105	1210	14	PROPERTY DAMAGE NO ARREST
McDonald	Wardlaw	6	1225	1245	15	GONE ON ARRIVAL
O'Shea	Sorensen	7	1235	1410	16	PROPERTY DAMAGE - CITATION 22106 vc
Jackson	Mackey	1	1333	1403	17	Insufficient info for [illegible]
McDonald	Wardlaw	6	1405	/	18	CANCELLED BY [illegible]
O'Shea	Sorensen	7	1410	1535	19	PROPERTY DAMAGE NO ARREST
	Garrett	C/S	14[illegible]	/	20	PROPERTY DAMAGE - HIT & RUN - NO ARREST

SUNDAY OCT - 4 1970

License	Start	Finish	Miles	Tour	Car No's	Squad	Operator	Officer
531345	56967	56997	31	7-3P	373	1	Jackson	MAckey
	56997	57036	39	3-11P			Vernali	WArnke
	57036	57103	67	11-7A			Carlsmi	Currun
53236 1	53117			7-3P	122	2	~~Pardetta~~	~~Yarnell~~
	53096	53143	47	3-11P			MiHemiller	Orrante
	53143	53204	61	11-7A			PryAl	Buck
~~144564~~				7-3P	~~060~~	3	N.C.	
531344	63379			3-11P	391			
				11-7A				
144569	63441			7-3P	063	4	N.C.	
				3-11P				
532362	48952			6-2P	099	5	N.C.	
531344	69404		391	7-3A			Hill	Baker
531340	46095	46140	45	11-7P	397	6	McDonald	Wardlaw
	46140	46164	24	7-3A			OISEN	ABBEY
532360	68~~43~~537	68558	26	11-7P	097	7	OSHEA	Sorensen
				7-3A				
144551	63314			11-7P	085	8	N.C.	
	63316	63369	53	7-3A			Greene	Harris

Time Rec'd	Rec'd From	Subject	Address	Rec'd By
1455	RADIO	519	Arguello & Cerlij	DAVE F. GILLAM #1824
1514	—	518	Vall Hess & Geary	—
1634	—	515	Evans & Funston	—
1620	C/S	515 HAK	Harrison & 3rd	Tull
1625	RADIO	518	Bryan Clayton	DAVE F. GILLAM #1824
1700	—	519	Army & Circle	—
1805	Radio	518	Thornton & Topeka	Cooney
[illegible]		518	20th & Delaware	Cooney
1830	C/S	518	19th & Holloway	Cooney
1852	RADIO	518	Lincoln & Boston	DAVE F. GILLAM #1824
1909	—	519	28th & Church	—
1913	—	904 Code 2	Broderick & Geary	—
1915	—	518 EMR	Geary & Masonic	—
1926	RADIO	518	Embarcadero & Howard	—
1934	—	518	72 Coleridge	—
1945	—	518	Joaquin & Kaye	—
1949	—	518	Geneva & Alemany	—
1950	CIV	ARREST	52 7th St	—
2000	RADIO	518	Montgomery & Union	—
2003	—	519	Lincoln & Sigsbee	—
2005	—	909 - 519	4th & Mission	—

SUNDAY OCT - 4 1970

License	Start	Finish	Miles	Tour	Car No.	Squad	Operator	Officer
144574				[illegible]	069	9	WARYLAW + DALY	
194585				2-10P	068	11		
507148				2-10P	038	12		
052148	0649	0714		7-3P	074	24	Sgt Cosgrove	
				[illegible]			Sgt Lockhart	
067442				[illegible]	224	25	[illegible]	
				[illegible]			Sgt Sturkon	
				7-3P	Desk		Officer Mahoney #872	
				7-3P	Desk		Officer Garrett #278	
				3-11P	Desk		Officer O'Sullivan #1824	
				11-7A	Desk		Officer Ferland #977	
					067		103 (S)	
					082			
					096	NO	Keys	
					065		Send. Sta Cas Lock.	

Officers Sent	Officers Sent	Car No.	Out	In	Comp't No.	ACTION TAKEN
McDonald	Woodlaw	6	1455	1700	21	PERSONAL INJURY - CITATION 21501A
Vetroli	Wanke	1	1514	1640	22	PD. 12951, 22350 [illegible]
Dilea	Lomax	7	1535	1735	23	PROPERTY DAMAGE - HIT & RUN NO ARREST
TULL		C/S	1620	/	24	PROPERTY DAMAGE - HIT & RUN - NO [illegible]
Barbarini	Ciarlo	2	1625	1755	25	PD H R No.
Vetroli	Wanke	1	1700	1800	26	PERSONAL INJURY - CITATION 21463A.
Vetroli	Wanke	1	1805	1920	27	PD. 22350
—	Derby	C/S	1550	1800	28	P.D. No.
Buffle		C/S	180	1825	29	PROPERTY DAMAGE - HIT & RUN - NO ARREST
Barbarini	Ciarlo	2	1852	2020	30	PD H R No.
Hill	Baker	5	1908	2015	31	PI 22350 12951
—	Clark	273	1913		32	Auto Boosting in Progress
—	Blackwell	C/S	1900	/	33	P.D-H.R-No.
O'Connor	Abbey	6	1926	1945	34	GOA
McClain	Bowling	276	1934	2005	35	Auto Theft - Hit & Run - Personal Injury
—	O'Connor	265	1945	/	36	PROPERTY DAMAGE - CITATION 12951
—	Byrd	278	1949	2005	37	G.O.A
Brewster	Fiala	CK1	1935		38	Fire Unit Assist - medic
Cotter	Abbey	6	2000	2015	39	GOA
Vetroli	Harris	8	2003	2215	41	PI 22350 1 WARRANT BOOKING
Vetroli	Fichtinger	269	2005	[illegible]	41	PERSONAL INJURY NO ARREST

SUNDAY OCT - 4 1970

Time Rec'd	Rec'd From	Subject	Address	Rec'd By
2015	Radio	518	Van Ness & Sutter	DAVE F. GILLAM #1824
2015	—	518	Page & Market	—
2100	—	518	New Montgomery & Howard	—
2118	—	519	23rd & Valencia	—
2130	—	518	25th & Folsom	—
2154	Radio	518 909X	ST. Francis Drake Hotel	Battle
2156	C. H.	518 H/R	Mission & Admiral	✓
2215	Lt. Mellon on Radio			
2248	Radio	519	Bush & Gremich	FORSLIND, PAUL
2310	—	519	Park Presidio & Balboa	FORSLIND, PAUL
2335		518	Sutter & Powell	FORSLIND, PAUL

MONDAY OCT - 5 1970

MONDAY OCT - 5 1970

0034	RADIO	518 H&R	Lisbon & Italy	FORSLIND, PAUL
0034	o/v 270	o/v 518	1100 Ocean	—
0315	C o K	518 H.R	850 Bryant ST.	—
0415	RADIO	518	15th & Mission	—
0515	C/S	518 H/R	Van Ness Lotta Fill & Market	FORSLIND, PAUL
0515	RADIO	518	Lane Newcomb	—
0600	Lt. Mellon On Radio			
0620	H Pct Mellon off Radio			
0640	RADIO	518	California & Webster	FIORI
0745	—	10-7	Police RANGE	GARRITT
0800	—	519	16th & Potrero	—
0810	—	519	29th & Dolores	—
0905	—	518	28th & Vicente	
1000	—	2nd ALARM	Goron Alley & Harrison	
1005	—	518	Laguna & Marina Blvd.	
1030	—	518	Hampshire & Mariposa	
1100	—	518	1100 Leavenworth	
1101	✓	519	Ocean & Phelan	Duty ✓
1115	✓	518	Vallejo & Larkin	
1210	c/s	518 H/R	Woolsey -700	
1210	c/s	518 H/R	Marina Blvd Greens	
1210	c/s	518 H/R	Powell 1700	
1215	c/s	518 H/R	Rhode Island 600	
1215	c/s	518 H/R	Jessie & 3rd st	
1215	Radio	519	1001 Pine St	
1219	✓	518	Bayshore - athletic	
1220	c/s	518 H/R	OAK & Divisadero	
1240	Radio	518	25th Ave & So Drive	

SUNDAY OCT - 4 1970

Officers Sent	Officers Sent	Car No.	Out	In	Comp't. No.	ACTION TAKEN
Vavale	Wanke	1	2015	2045	42	Unable to locate
~~Olsen~~	PERINI ~~Abby~~	266 ~~268~~	2018 ~~268~~		43	PI - 24002
		6	2100	2300	44	PD 23102, 22350, 14603
BARBARINI ~~Mittermeier~~	Ovrante	2	2118	2245	45	PI H-R No
Hill	Baker	5 ~~266~~	2130	0005	46	PI · 23102 - 12951 21802a
WALSH ~~Bragg~~	SEYLER ~~Goodwin~~	261 263	2154	2330	47	PROPERTY DAMAGE - HIT & RUN - NO ARREST
	BROWN #469	C/S	21/30	/	48	PROPERTY DAMAGE - HIT & RUN - NO ARREST
	Clement	262	2248	0048	49	PD 21802a
Greene	Harris	8	2250	0000	50	PD H R. No - 1 Tow
Olsen	Abby	6	2335	0035	51	PD No

MONDAY OCT - 5 1970

Pryal	Buck	2	0034	0105	1	PD H R No
	Williams	272	10/4/70 2030	/	2	PD 21802a
Curran	Carlson	1	0315	0345	3	PD H.R. No
Pryal	Buck	2	0415	0515	4	PD H R 22350 2000[illegible]
	FORSLIND, PAUL	C/S	0515	0530	5	PROPERTY DAMAGE - HIT & RUN - NO ARREST
Pryal	Buck	2	0125	0215	6	PD H R No 1 Tow
STEIGER	PARDINI	5	0640	0745	7	PROPERTY DAMAGE - CITATION 21801A
Steiger	Pardini	5	0745	/	–	Re-Qualification
JACKSON	MACKEY	1	0800	0900	8	PROPERTY DAMAGE NO ARREST
HAMMOND	Milem	212 211	0810	0830	9	GONE ON ARRIVAL
	HAMMOND	212	0905	1010	10	PROPERTY DAMAGE - CITATION 21801A
B-10 K-319 - 324 SGT Pers Cheid	MAROCCHI	284 203	1000	/	B-25	ASSISTANCE RENDERED
JACKSON	MACKEY	1	1005	1030	11	NO REPORT DESIRED
✓	—	1	1030	1145	12	PROPERTY DAMAGE - CITATION 22350
McMills	McDonald	6	1100	1215	13	PROPERTY DAMAGE - HIT & RUN - NO ARREST
KELLY	OSUNA	8	1101	1230	14	PERSONAL INJURY - CITATION 21951 2 22350
STEIGER	PARDINI	5	1115	1220	15	PROPERTY DAMAGE - CITATION
	HOWARD	C/S	1210	/	16	PROPERTY DAMAGE - HIT & RUN - NO ARREST
	--	C/S	1210	/	17	PROPERTY DAMAGE - HIT & RUN - NO ARREST
	--	C/S	1210	/	18	[illegible]
	--	C/S	1215	/	19	[illegible]
	HOWARD	C/S	1215	/	20	[illegible]
DALY	Wardlaw	9	1215	1315	21	PERSONAL INJURY NO ARREST
O'Shea	Lorenzen	7	1219	1315	22	PROPERTY DAMAGE NO ARREST
	PETRIE	C/S	1220	/	23	PROPERTY DAMAGE - HIT & RUN - NO ARREST
KELLY	OSUNA	211	[illegible]	1305	24	PROPERTY DAMAGE - HIT & RUN - NO ARREST

772

MONDAY OCT - 5 1970

License	Start	Finish	Miles	Tour	Car No.	Squad	Operator	Officer
531345	57103	57126	23	7-3P	313	1	Jackson	MacKey
	57126	57150	24	3-11P			Vernali	M. Hamilton
	57150	57177	27	11-7A			Curran	Carlson
532361	53204			7-3P	122	2	~~Pardini~~	~~Farrell~~ N.C.
	53208	53263	55	3-11			Hooper	Frost
	53263	53319	56	11-7A			Buck - Becker	
531344	~~57103~~	~~57126~~ 07A	~~23~~		311	3	N.C.	
	69409	69493	84				Brewster	Parenti
14							Carlson -	Forslund - Royal
144569	63441				063	4	N.C	
532362	48952	49029		6-?P	095	5	Steiger	~~Cook~~ Pardini
	49029	49069	40				Sweeney	Hill
531340	AL165	46196	31	11-7P	346	6	McInnis	McDonald
	46196	46236	40				OISEN	ABISEY
532360	68559	68602	43	11-7P	047	7	O'HEA	Sorensen
	68602	68663	61	7-3A			Harris	Ward
144550	63369	63421	52		083	8	Kelly	Osuna
	63421	63461	40	7-3A			Greene	Crayton

1250	Radio	518 H/R	WALLER 500	GARRETT
1255	✓	518	150 DRUMM	—
1305	—	518	21st + Florida	—
1305	✓	519	19th + Quintara	—
1310	—	518	Hemlock + Larkin	—
1312	—	519	PARK Presidio + Fulton	—
1320	—	518 H/R	Folsom + Precita	—
1330	—	519	14th + Market	—
1330	—	D.G - Bite	26th + Sanchez.	—
1400	—	518	Grove + LAGUNA	—
1420	c/s	518 H&R	Steiner 1400	—
1430	c/s	519 H/R.	Calif + Broderick	—
1440	c/s	518 H&R	Wayne Pl (unit blk)	DAVE F. GILLAM #1824
1444	RADIO	519	Pierce & Page	—
1446	—	518	441 & Hollis	—
1450	c/s	518 H/R	(1700) Pine	—
1457	RADIO	518	Bayshore & Leland	—
1505		518	Ocean & Mission	—
1615	—	518	800 Park Presidio + Geary	—

MONDAY OCT - 5 1970

License	Start	Finish	Miles	Hour	Car No.	Squad	Operator	Officer
194572	65143	65199	56	11-7A 7-3A	069	9	DALY	WARDLAW
194585	58452	58481	29	2-10P	068	11	Meehan Farrell	
507198				2-10P	038	12	BATES Baker	
052148	767-831			7-3P	074	24	Sgt Cosgrove	
679042				11-7A 11-7P	224	25	Sgt Lockhard Sgt	
				7-3P	Desk		Sgt Sturken Ben Garrett	
				11-7P	Desk		Dave F. Gillan	
					Desk		Off Mahoney	
					S	067		#103
					S	082		
					#8	096	No Keys	
					S	065	[illegible]	

	Howard	C/S	1250	—	25	PROPERTY DAMAGE - HIT & RUN - NO ARREST
McMills	McDonald	6	1255	1415	26	PROPERTY DAMAGE NO ARREST
Steiger	Pardini	5	1235	1345	27	PROPERTY DAMAGE NO ARREST
Kelly	Milem OSUNA	8 211	1305	1515	28	PERSONAL INJURY NO ARREST
JACKSON	MACKEY	1	1310	1430	29	PROPERTY DAMAGE - CITATION
McAdam	Derby	231 225	1312	1430	30	PERSONAL INJURY NO ARREST
	Howard	C/S	1320	/	31	PROPERTY DAMAGE - HIT & RUN - NO ARREST
Daly	WARDLAW	9	1330	1435	32	PROPERTY DAMAGE NO ARREST
	AGUILAR	208	1230	1330	33	S P.C.A. Notified.
	Howard	C/S	1400	/	34	PROPERTY DAMAGE NO ARREST

Fatal

21802A - 21658A

	Howard	C/S	1420	/	35	[illegible]
	Sgt STRONG	COA.	1430	/	36	PROPERTY DAMAGE - HIT & RUN - NO ARREST
	Howard	C/S	1440	/	37	PROPERTY DAMAGE - HIT & RUN - NO ARREST
MEEHAN ~~McMills~~	FARRELL ~~McDonald~~	11	1444	1545	38	PERSONAL INJURY - CITATION
Daly	Wardlaw	9	1445	1500	39	NO REPORT DESIRED
	Howard	C/S	1450	/	40	PROPERTY DAMAGE - HIT & RUN - NO ARREST
Gilliam	Lorenzo	7	1457	1535	41	The Evidence of Accident
Cooper	Frost	2	1505	[illegible]	42	[illegible]
Kelly	[illegible]	8	1505	1615	43	PERSONAL INJURY NO ARREST

12851

MONDAY OCT - 5 1970

Time Rec'd	Rec'd From	Subject	Address	Rec'd By
1520	RADIO	518	Fillo Baker & HAYES	DAVE F. GILLAM #1824
1545	—	519	Visitacion & Manse	—
1623	—	518	Marina & Baker	—
1630	—	518	7th & Mission	—
1635	—	518 H/R	24th & Noriega	—
1655	—	518	52 Cayuga	—
1700	CoI	518	1947 42nd Ave	—
1710	RADIO	518	Manthon & Congo	—
1727	⌒	518	Grove & Broderick	—
1735	✓	518	BAY & COLUMBUS	Duty
1758	✓	519	680 POST	✓
1800	Co. "D". C/S	518 H&R	18th & MISSION	✓
1806	C/S	518 H&R	1300 SACRAMENTO	✓
1807	C/S	518 H&R	LOWELL WORTH	✓
1814	RADIO ✓	519	NIAGARA & SAN JOSE	✓
1835		518	PARK PRESIDIO & GEARY	✓
1900	-	519	15th & Valencia	DAVE F. GILLAM #1824
1910	-	518	Lake Merced & Skyline	DAVE F. GILLAM #1824
1915	C/S	518	1231 Hampshire	DAVE F. GILLAM #1824
1920	C/S	518 H/R	California & Lyon	—
1925	RADIO	518	11th & Calif	—
1941	-	518	3773 Clay	Tully
2000	—	518	O'Farrell & TAYLOR	DAVE F. GILLAM #1824
2020	—	518	601 Buena Vista East	—
2045	—	518	4244 25th St.	—
2045	—	519 H/R	7TH	—
2055	CoG	518 H&R	400 6th Ave	—
2112	RADIO	518	300 Sansome St.	—
2140	CoI	518	1642 19th Ave	—
2149	RADIO	518	19th & Alabama	—
2315	[illegible]	[illegible]	[illegible]	—
2320	RADIO	519	3rd & Cesar Chavez	Tuthmay
2310	✓	518	32nd & QUINTARA	✓
2310	✓	518	FILLMORE & FULTON	✓
2320	✓	519	22nd & POTRERO	✓
2320	✓	518	HILLTOP & NORTHRIDGE	✓
2335	✓	518	Gough & Bush	✓
2350	✓	518	CALIFORNIA & BAKER	✓

MONDAY OCT - 5 1970

Officers Sent	Officers Sent	Car No.	Out	In	Comp't No.	ACTION TAKEN	
McNeil	McDonald	6	1520	1700	44	PERSONAL INJURY - CITATION	22450A, 12951
Ofkea	Lorenzo	7	1545	1720	45	PERSONAL INJURY - CITATION	21801A
Vernali	Mittemiller	1	1623	1735	46	PROPERTY DAMAGE - CITATION	22350 ve
Daly	Wardlaw	9	1630	1730	47	PROPERTY DAMAGE NO ARREST	
Brewster	Parenti	3	1635	1730	48	PROPERTY DAMAGE NO ARREST	
Hooper	Frost	2	1655	1710	49	SETTLED PRIOR TO ARRIVAL	
—	Calabro	C/S	1700	/	50	PROPERTY DAMAGE NO ARREST	
Bates	Baker	12	1710	1730	51	GONE ON ARRIVAL	
—	—	12	1727	1915	52	PERSONAL INJURY NO ARREST	
VERNALI	MITTEMILLER	1	1735	1935	53	PROPERTY DAMAGE ARREST MADE	23102ve - 21802A ve
Mehan	Farrell	11	1758	1900	54	PROPERTY DAMAGE - CITATION	22350
PORTONI	—	Co. "D" C/S	1800	\	55	PROPERTY DAMAGE - HIT & RUN - NO ARREST	
BINI	—	C/S	1806	\	56	PROPERTY DAMAGE - HIT & RUN - NO ARREST	
BINI	—	C/S	1807	\	57	PROPERTY DAMAGE - HIT & RUN - NO ARREST	
HOOPER	FROST	2	1814	1930	58	PROPERTY DAMAGE - CITATION	21802A
PARENTI	BREWSTER	3	1835	1855	59	GONE ON ARRIVAL	
Mehan	Farrell	11	1900	2015	60	PERSONAL INJURY - CITATION	21801A
Greene	Crayton	8	1910	2020	61	P.D. 21658A	
—	Hill	C/S	1900	1920	62	PROPERTY DAMAGE NO ARREST	
—	—	C/S	1900	1920	63	PROPERTY DAMAGE - HIT & RUN - NO ARREST	
Bates	Baker	12	1925	2040	64	PERSONAL INJURY - CITATION	21450
Olsen	ABBEY	6	1941	2040	65	PROPERTY DAMAGE - HIT & RUN - NO ARREST	
Sweeney	Hill	5	2000	2115	66	PROPERTY DAMAGE NO ARREST	
Greene	Crayton	8	2020	2120	67	PROPERTY DAMAGE - CITATION	58A T C
Hooper	Frost	2	2045	2130	68	PROPERTY DAMAGE - CITATION	Hold to Cite 58A T.C.
Harris	Ward	7	2045	2145	69	Aided Case Made	
—	William	C/S	2040	2100	70	PROPERTY DAMAGE - HIT & RUN - NO ARREST	
Brewster	Parenti	3	2112	2245	71	PERSONAL INJURY NO ARREST	
—	~~Caldw~~ HARWELL	C/S	2130	/	72	PROPERTY DAMAGE NO ARREST	
Vernali	Mittemiller	1	2149	2300	73	PERSONAL INJURY - CITATION	22350 ve
Sweeney	Hill	5	2220	0020	74	PERSONAL INJURY - CITATION	21802A ve
Walsh	Walsh / SEYLER	267 / 269	2310	0100	75	PROPERTY DAMAGE NO ARREST	
Greene	CRAYTON	8	2310	2330	76	NO EVIDENCE OF ACCIDENT	
Curran	CARLSON	1	2320	2350	77	Same As Line #73	
Buck	Becker	2	2320	2350	78	Unable to locate	
Olsen	Abbey	6	2335	0045	79	PROPERTY DAMAGE - CITATION	22350 ve
Greene	Crayton	8	2350	0115	80	PI 21802A	

TUESDAY OCT - 6 1970

Time Rec'd	Rec'd From	Subject	Address	Rec'd By
0120	RADIO	519 Ped	Pine + Larkin	MAHONEY
0130	✓	518 H+R	Gough + Market	✓
0145	✓	518 H+R	18th + DANVERS	✓
0152	✓	518	OAK + Gough	✓
0210	✓	518 H+R	4674 18th St	✓

License	Start	Finish	Miles	Tour	Car No.	Squad	Operator	Officer
531 341	57177	57202	25	7-3P	313	1	Jackson	Sanden
	57202	57232	30	3-11P			Vernali	Mattenmuller
	57232	57252	20	11-7A			CARLSON	CURRAN
532361	53319			7-3P	122	2	N.C.	—
	53319	53378	59	3-11P			Hooper	First
	~~53378~~			11-7A			FORSLIND	BECKER
531344	69493	~~69542~~		7-3P	391	3	N.C.	
	69493	69542	59	3-11P			Hardeman	Wright
	69542	69579	37	11-7A			Forslind	Buch
194569	63441			7-3P	063	4	N.C.	
	63441	63489	48	3-11P			Brewster	RichTerman
532362	49069	49124	55	6-2P	099	5	STEIGER	PARDINI
	49124	49139	15	7-3A			Hogue	Foster
531340	46236			11-7P	397	6	N.C.	
	46236	46250	14	7-3A			Olsen	Abbey
532360	68664	68690	26	11-7P	097	7	O'Shea	Sorensen
	68692	68751	59	7-3A			Kearny	Hill
194551	63461			11-7P	085	8	~~Kelly~~	1/c Osuna
	63469	63526	57	7-3A			Greene	Grayson

Time Rec'd	Rec'd From	Subject	Address	Rec'd By
0615	C/S Mike Charley			
0615	11 minutes stolen			
0630	RADIO	A.D.T. ALARM	117 Post	Mahoney
0820	✓	518	19th + Lincoln Way	GARRETT
0830	✓	518	558 - 30th Ave	—
0840	✓	518	Page + Broderick	✓
1020	✓	519	TURK + VAN NESS	✓
1020	✓	518	Eddy + VAN NESS	✓
1040	C/S	518 H+R	Alemany (2100)	
1055	RADIO	518	VAN NESS + HAYES	FIRST
1115	✓	518	VAN NESS + HAYES	✓
1120	C/S	518	2800 Union	✓
1200	C/S	518 H.R	300 Beale ST.	O'HARA
1230	Radio	518	CASTRO + MARKET	
1300	✓	518	240 Dolores	

TUESDAY OCT - 6 1970

Officers Sent	Officers Sent	Car No.	Out	In	Comp't No.	ACTION TAKEN
Olsen	Abbey	6	0120	0300	1	PERSONAL INJURY - HIT & RUN - NO ARREST
Sweeney	Hill	5	0130	0145	2	GONE ON ARRIVAL
Buch	Becher	2	0145	0205	3	Unable to locate
Curran	Carlson	1	0152	0300	4	PROPERTY DAMAGE - HIT & RUN - NO ARREST
Buch	Becher	2	0210	0315	5	PROPERTY DAMAGE - HIT & RUN - NO ARREST

License	Start	Finish	Miles	Tour	Car No.	Squad	Operator	Officer
1945 72	65199	65207	8	11-7P	069	9	N.C.	
	67069	67100	31	7-3A	103		Dachauer	Harris
1945 85	58481	38520	39	2-10P	068	11	Meehan	Farrell
507198				2-10P	038	12	Bates	Galbraith
052148				7-3P	074	24	N.C.	
				3-11P			SGT Lucey	
				11-7A			SGT Lockhart	
679 042				11-7P	224	25	SGT Yarnell	Kelly
				7-3A			SGT. Sheehan	
				7-3P	Desk		Ben Garrett	
				3-11P	Desk		Pardilla + Gillam	
				11-7A	Desk		PRYAL GUITERREZ	
					S	067	SONODA (JUV 16) 103	
					S	082	MAGUIRE	
						096	No Keys	
						065	~~SERV. STA.~~ OK	

Officers Sent	Officers Sent	Car No.	Out	In	Comp't No.	ACTION TAKEN
Becker	Buch	2	0555	0620	A	[illegible]
Steiger	Pardini	5	0820	0945	6	[illegible] 22350
	Paras	205	0830	0955	7	PROPERTY DAMAGE ARREST MADE 5200 .C
Jackson	Sanden	1	0840	0940	8	PROPERTY DAMAGE - CITATION 22350 VC
Steiger	Pardini	5	1020	1125	9	PROPERTY [illegible] 21453 A
Jackson	Sanden	1	1020	1110	10	PROPERTY DAMAGE - CITATION 21703
—	Howard	c/s	1040	—	11	PROPERTY DAMAGE - HIT & RUN - NO ARREST
Sorensen	O'Shea	1175	1100	—	~~12~~ PF	To Be Re-Assigned
McVeigh	McCormick	228 225	1115	1230	12	PROPERTY DAMAGE NO ARREST
	O'Hara	c/s	1126	—	13	PROPERTY DAMAGE - HIT & RUN - NO ARREST
	O'Hara	c/s	1225	—	14	PROPERTY DAMAGE - HIT & RUN - NO ARREST
Steiger	Pardini	5	1230	[illegible]	15	PERSONAL INJURY - CITATION ~~[illegible]~~ 26/2 X 14610 12951 22350-20
Jackson	Sanden	1	1300	1400	16	PROPERTY DAMAGE NO ARREST

TUESDAY OCT - 6 1970

Time Rec'd	Rec'd From	Subject	Address	Rec'd By
1300	C/S	518 H/R	MAIDEN LANE UNIT	GARRETT
1345	RADIO	518	3RD & HARRISON	—
1355		518	BAY & FILLMORE	—
1405	[illegible]	On Det		
1401	[illegible]	off		
1405	RADIO C/S	518 H/R.	BRENHAM PL.	GARRETT
1410	C/S.	518 H/R.	DOLORES 400 BLK	—
1415	RADIO	10-7	TRAFFIC COURT	—
1415	—	518	MIRALOMA & PORTOLA DR.	—
1440	C/S	518 H/R	UNIT BLK ROLPH	PARDELLA
1515	RADIO	519	BAYSHORE & PAUL	PARDELLA
1528	RADIO	518	VAN NESS & LOMBARD	PARDELLA
1529	RADIO	518	7TH & FOLSOM	PARDELLA
1540	RADIO	518	ALEMANY & LYELL	Pardella
1550	RADIO	518	PACHECO & 20TH	Pardella
1603	RADIO	518	NOE & ARMY	Pardella
1632	RADIO	518	MKT & CLAYTON	Pardella
1705	RADIO	519	22ND & 3RD	Pardella
1715	RADIO	519	3RD & OAKDALE	Pardella
1745	RADIO	518	HAIGHT & BUCHANAN	Pardella
1800	C/S	518 H&R	KANSAS & 19TH	Pardella
1824	RADIO	518	Bayshore Boulevard	Pardella
1826	RADIO	518	ODK & Stanton	Pardella
1835	RADIO	518 H&R	URBANO & RICO	Pardella
1846	RADIO	519	CALIF & JORDAN	Pardella
1850	C/O I.	518 H&R	2412 Geary	Pardella
1910	RADIO	518	18TH & Hotwell	DAVE F. GILLAM #1824
1913	—	519	3700 California	—
2007	—	518	Turk & Cor Plaza	—
2115	RADIO	519	Park & ELLIS	Pardella DAVE F. GILLAM #1824
2123	C/S	518 H/R	801 Silver	Bets
2130	Radio	518 H&R	Guerrero & 17th St	Gillam
2132	—	519	1044 Grant	—
2203	—	518	Fell & Pierce	—
2211	—	504 518	619 Hayes	—
2225				
2227	[illegible] RADIO	[illegible] 519	3RD & FLORIDA	PEYTEL
2315				
2327		518 H&R	256 COLERIDGE	
2333		518	TURK & LARKIN	
2334			PETAR ASSIGNMENT	

TUESDAY OCT - 8 1970

Officers Sent	Officers Sent	Car No.	Out	In	Comp't No	ACTION TAKEN	
	Howard	C/S	1300	—	17	PROPERTY DAMAGE - HIT & RUN - NO ARREST	
O'Shea	Sorensen	7	1140	1250	18	PROPERTY DAMAGE - CITATION	12951
	McCormack	225	1355	1420	19	PROPERTY DAMAGE ARREST MADE 22100 A	
	Howard	C/S	1405	—	20	PROPERTY DAMAGE - HIT & RUN - NO ARREST	
	"	C/S	1410	—	21	PROPERTY DAMAGE - HIT & RUN - NO ARREST	
O'Shea	Sorensen	7	1415	/	22	Failed in Court	
Bates	Galbraith	12	1415	1515	23	PERSONAL INJURY NO ARREST	
—	Howard	C/S	1440	—	24	PROPERTY DAMAGE - HIT & RUN - NO ARREST	
Hooper	Frost	2	1513	1700	25	PROPERTY DAMAGE - CITATION 21453 A	
Richterman	Brewster	4	1527	1630	26	P.D 22107 - 12951	
Vernali	M. Hamilton	1	1529	1635	27	P.D NO	
Clark	Pennebaker	252 251	1540	1610	28	GONE ON ARRIVAL	
Hardeman	Wright	3	1550	1705	30	PI 22350	
Bates	Galbraith	12	1602	1715	31	PERSONAL INJURY - CITATION	22350, 22500 A
Meehan	Farrell	11	1631	1730	32	PROPERTY DAMAGE NO ARREST	
O'Shea	Sorsen	7	1705	1840	33	PERSONAL INJURY - HIT & RUN - NO ARREST	
Hooper	Frost	2	1711	1835	34	PERSONAL INJURY NO ARREST	
Meehan	Farrell	11	1745	1830	35	PROPERTY DAMAGE NO ARREST	
—	Kurpinsky	C/S	1740	/	36	PROPERTY DAMAGE - HIT & RUN - NO ARREST	
Richterman	Brewster	4 246	1822	1855	37	N.R.D	
Harrison	Middleton	245	182[illegible]	1930	38	P D NO	
—	Perini	272	1830	1945	39	P.D NO-NO	
Hardeman	Wright	3	1890	1915	40	PERSONAL INJURY - CITATION	21950
—	DeZomoo	C of I C/S	1845	-	41	PROPERTY DAMAGE - HIT & RUN - NO ARREST	
Packwood	Harris	9	1910	2000	42	HANDLED BY CHP	
Henderson	Wright	3	1913	/	43	Same as Line # 40	
Cetrali	Whitemill		2007	2020	44	SETTLED PRIOR	
Brewster	Richterman	4	2115	2215	45	PERSONAL INJURY - CITATION	21453 P
	DAVE F. GILLAM #1821	C/S	2123	/	46	PROPERTY DAMAGE - HIT & RUN - NO ARREST	
Bates	Galbraith	12	1800	1900	47	PROPERTY DAMAGE - HIT & RUN - NO ARREST	
Oliver	Abbey	6	2132	2300	48	PI 12951 14606	
Greene	Crayton	8	2203	2330	49	PD 21453a 12951	
Kennelly	Hall	7	2211	2330	50	P D NO-NO	
Forslind	Becker	2	2315	0120	51	PERSONAL INJURY NO ARREST	
Dechaine	Wallis	9	2327	0025	52	P D NO NO	
Oliver	Abbey	6	2332	2345	53	N C D	
Greene	Crayton	8	2334	0035	54	P.D 22[illegible]	

TUESDAY OCT - 6 1970

Time Rec'd	Rec'd From	Subject	Address	Rec'd By
2350	RADIO	518	GOUGH & CALIFORNIA	PRYAL

WEDNESDAY OCT - 7 1970

License	Start	Finish	Miles	Tour	Car No	Squad	Operator	Officer
531345	57252			7-3P	373	1	NC	
	57252	57295	43	3-11P			BREWSTER	PARDELLA
	57299	57326	27	11-7A				
532361	[illegible]			7-3P	122	Z	NC	
	3417			3-11P	082		HOOPER	FROST
	77422	77453	31	11-7A			MOTT	WISE
531344	69579	69622	43	7-3P	391	3	PFISTER	SANDEN
	69623	69647	24	[illegible]P			HARDEMAN	WRIGHT
				11-7A			NC	
194569				7-3P	063	4	NC	
	63488	63524	36	[illegible]P			PARENTI	DERBY
532362	49139			6-2P	099		NC	
				7-3A			HOGUE	FOSTER
531340	46257	46287	30	11-7P	397	6	Hoch	CASSIDY
				7-3A			CLEMENTS	Abby
532360	68751			11-7P	097	7	O'SHEA	SORENSEN
				7-3A			Lowery	Harris
194551	63574	63583	56	11-7P	095	8	KELLY	OSUNA
				7-3A			HILL	BAKER

Time Rec'd	Rec'd From	Subject	Address	Rec'd By
0050	RADIO	518	SACRAMENTO & DIVISADERO	PRYAL
0146	✓	519	MARINA GREENS	✓
0205	✓	519	434 ROOSEVELT	✓
0211	✓	519	FILLMORE & FELL	✓
0415		519	MEH (GENRY & POWELL)	✓
0615	[illegible]			
0611	[illegible]			
0750	RADIO	519	605 CORTLAND	PARDINI
0750	[illegible]	518	10th x BALBOA	✓
0820	✓	519	[illegible] JEAN x OCEAN	✓
0920	SCT FALK	518 HAR	400 - 2nd AVE	✓
0930		514	[illegible] x GENEVA	✓
0950	✓	519	ALEMANY x GENEVA	✓
0950	✓	514	18th x S. VAN NESS	✓
0103	✓	518	6th x LINCOLN	✓

TUESDAY OCT - 6 1970

Officers Sent	Officers Sent	Car No.	Out	In	Comp't No.	ACTION TAKEN
CURRAN	CARLSON	1	2350	0120	55	PERSONAL INJURY - CITATION 21450A

WEDNESDAY OCT - 7 1970

Licen.	Start	Finish	Miles	Tour	Car No.	Squad	Operator	Officer
194572				11-7P 7-3A	069	9	NC	
194586	58520	5856o	40	2-10P	068	11	MEEHAN	FARRELL
507198	59130	59170	40	2-10P	038	12	BATES	SWEENEY
				7-3P	/	24	NC	
				3-11P			SGT LUCEY	
				11-7A				
	11160	11190	30	7-3A	067		SGT SHEEHAN - DUBOUR	
				7-3P	DESK		PARDINI	
				3-11P	DESK		R. Gillam	
				11-7A	DESK		E. Royal — E. Buck	
					067		065 — 5	
					082		103 — shop	
							122 — GARAGE	

Officers Sent	Officers Sent	Car No.	Out	In	Comp't No.	ACTION TAKEN
HOGUE	FOSTER	5	0050	0230	1	PD 21801a
OLSEN	ABBEY	6	0146	0800	2	PI 22350
BECKER	FORSLIND	2	0205	0300	3	PROPERTY DAMAGE - CITATION 22350 12501
CURRAN	CARLSON	1	0211	0411	4	PERSONAL INJURY - CITATION 12951-12951
CURRAN	CARLSON	1	0415	0430	5	UNABLE TO LOCATE Complaint
OFFICER	SONDEN	3	0750	0920	6	PERSONAL INJURY - CITATION 21950
MOEVER	—	206	0750	0930	7	PROPERTY DAMAGE - CITATION 21802A
HAMMOND	—	212	0920	930	8	PROPERTY DAMAGE NO ARREST
SGT FOLK	Go 6.	C/S	0920	/	9	[illegible]
AILMET	—	202	0830	[illegible]	10	PERSONAL INJURY NO ARREST
GRAVIN	—	203	0839	[illegible]	11	(C.P. UNIT) OFF SAW TRUCK CIRCUIT [illegible]
NEUILLE	—	204	0850	0855	12	PROPERTY DAMAGE - CITATION SGT SOME [illegible]
NEUILLE	—	209	0903	1000	13	CANCELLED BY RADIO
						PROPERTY DAMAGE NO ARREST

WEDNESDAY OCT - 7 1970

Time Rec'd	Rec'd From	Subject	Address	Rec'd By
0905	Radio	518	19th x Wawona	Parodini
1000	c/s	518 H/R.	Garfield 700	
1000	c/s	518 H/R.	Jones & No Point	
1010	Radio	519	Crossover Dr. NR. J.F. Kennedy	
1027	✓	519	Broadway & Stockton	✓
1040	off Howard	518 Hr	1500 Polk	✓
1100	Radio	519	899 Bryant	✓
1100	✓	519	Geary & Gough	✓
1140		518	3400 Blk Fillmore	O'Shea
1200	Radio	518	1042 Folsom.	Garrett
1200	/	519	Bay & Columbus	Garrett
1245	c/s	518 H/R	Hoe Duboce	✓
1248	Radio	518	3502 Fillmore St.	Parodini
1258	✓	518	Valencia & Mission	✓
1305	✓	518	13th x Folsom	✓
1313	✓	519	3rd x China Basin	✓
1400	Ft Chevkin on Det			
1400	Ft Chevkin			
1415	Radio	518	Richmond #7 #8	Gallagher DAVE F. GILL... #1824
1445	Radio	518 H/R	2300 Sacramento	
1500	-	518	55 ~~Powell~~ Palm Ave	
1505	-	518	Ellis & Franklin	
1537	—	518	16th & Santiago	
1538	-	518	941 Powell	
1538	—	518	Battery / Sut & Pilgrim	
1555	-	—	880 Bryant	
1610	—	518	1433 Fairfax	
1610	—	518	1231 6th Ave	
1615	—	518	Munich & Persia	
1635	—	518	14th & So Van Ness	
1642	-	518	Brook & Jennings	
1700	/	519	6th & Howard	
1700	/	519	Turk & Hyde	
1705	/	518	2nd & Cornwall	
1717	—	519	Post & Powell	
1722	/	519	24th & Folsom	
1722	/	518	24th & Wawona	
1725	C o E	518 HR	West Portal & Ulloa	
1731	Radio	519 Ped	2nd & Cooper	
1756	✓	518	Mariposa & Indiana	
1800	✓	519	25th & So. Drive	

WEDNESDAY OCT - 7 1970

Officers Sent	Officers Sent	Car No.	Out	In	Comp't No.	ACTION TAKEN	
AGUILAR KELLOG	—	201	0905	1005	14	PROPERTY DAMAGE - CITATION	22350
	Howard	C/S	1000	/	15	PROPERTY DAMAGE - HIT & RUN - NO ARREST	
	Howard	C/S	1000	/	16	PROPERTY DAMAGE - HIT & RUN - NO ARREST	
Pfister	Sanden	3	1010	1135	17	PERSONAL INJURY NO ARREST	
—	Parai	206	1027	1035	18	No report desired	
—	Howard	C/S	1040	/	19	PROPERTY DAMAGE - HIT & RUN - NO ARREST	
Hoch	Cassidy	6	1100	1102	20	REFERRED BY Radio — Handled by CHP	
~~Hoch~~ Kelly	~~Cassidy~~ Osuna	~~6~~ 8	1100	1250	21	PERSONAL INJURY NO ARREST	
Kelly	Osuna	8	1140	1240	22	PROPERTY DAMAGE - CITATION	22515
	McMills	226	1200	1300	23	PROPERTY DAMAGE - CITATION	26453
Pfister	Sanden	206 3	1200	1330	24		26453
	Howard	C/S	1245	/	25	PROPERTY DAMAGE - HIT & RUN - NO ARREST	
Kelly	Osuna	8	1248	1320	26	PD NO	CHECKED O' GRADY INVOLVED SGT WILLIAMS RESPONDING H-1 RICHARD CRAWFORD #32 SGT DUFFY NOTIFIED
Hoch	Cassidy	6	1259	1350	27	PD PROPERTY DAMAGE - CITATION	22951
—	Mueller	206	1305	1500	28	PROPERTY DAMAGE - CITATION	22350
Kelly	Osuna Armeit	8 202	1313	1445	29	NO AUTO ACCIDENT	
Bates Sweeney		12	1415	1510	30	PD 22106 - 12951	
—	Howard	C/S	1448	1545	31	PROPERTY DAMAGE - HIT & RUN - NO ARREST	
Kelly	Osuna	8	1500	1505	32	NO AUTO ACCIDENT	
Hoch	Cassidy	6	1420	1650	33	PERSONAL INJURY NO ARREST	FATAL
O'Shea	Lorenz	7	1537	1646	34	PROPERTY DAMAGE NO ARREST	
Nelson	Farrell	11	1538	1653	35	PROPERTY DAMAGE - H.I & RUN - NO ARREST	
Parenti	Derby	4	1538	1640	36	PD. 21451-A	
Brewster	Pardella	1	1555	1620	37	NO REPORT DESIRED	
Bates	Sweeney	12	1610	1710	38	P.D. 22350 - 12951 -	
Kelly	Osuna	8	1610	1640	39	SETTLED PRIOR TO ARRIVAL	
Hooper	Frost	2	1615	1620	40	GONE ON ARRIVAL	
Brewster	Pardella	1	1635	1700	41	PROPERTY DAMAGE NO ARREST	
Hooper	Frost	2	1642	1700	42		
Parenti	Derby	4	1700	1800	43	PERSONAL INJURY - CITATION	22100A
Nelson	Farrell	11	1700	1800	44	PI 22100-A -	
Kelly	Osuna	8	1705	1720	45		
Hoch	Cassidy	6	1717	1825	46		22350
Hooper	Frost	2	1722	1910	47	PD 21801 -	22350
Kelly	Osuna	8	1722	1820	48		
	MARING	C/S	1730	/	49		
Bates	Sweeney	12	1731	1910	50	PI NO	
Brewster	Pardella	1	1756	[illegible]	51	[illegible] ARRIVAL	
Hernandez	Wright	3	1800		52	PI 218[illegible]	

WEDNESDAY OCT - 7 1970

Time Rec'd	Rec'd From	Subject	Address	Rec'd By
1815	Radio	518	1100 Powell	DAVE F. GILLAM #1824
1850	—	518	~~Hamlet~~ 1274 Jardin + O'Farrell	
1903	—	518 H/R	476 46TH Ave	
1920	—	519 Ped	Stockton + Sutter	
1921	—	518	2663 Mission	
1950	—	518	3876 Clay	
1956	—	518	Grove + Van Ness	
2006	—	518	Almaney + Broadway	
2007	—	518	39TH + Irving	
2010	C O E	518 H/R	Laguna + Oak	
2015	C O I	518 H/R	Vicente + Portal	
2118	RADIO	518	900 Newhall	
2143	—	518	Fillmore + Vallejo	
2155	—	518	6th + Irving	
2156	O/V	519	Parker + Geary	
2210	Sgt Rockhead on duty	—	—	
2330	Off Duty			
2310	Radio	519	Powell + Pine	Buck
2330	O/V	518 HR	LOMBARD + STEINER	DuBoue
2355	Radio	518	Pine + Stockton	Buck
2356	RADIO	518 H/R	JJ & VALLEJO	✓
2357	Off Christman	518	Guerrero + 15	✓

WEDNESDAY OCT - 7 1970

Officers Sent	Officers Sent	Car No. Out	In	Comp't No.	ACTION TAKEN
BREWSTER	Powers	1	1815 1910	~~1815~~ 53	PROPERTY DAMAGE NO ARREST
Mahoney	Farrell	11	1850 1910	54	E.O.A.
Hill	Baker	8	1903 1955	55	PD H/R NO
Clements	Abby	6	1920 2050	56	PI 21950
Sweeney	Harris	7	1921 2050	57	P.D. NO
Parente	Derby	4	1950 2050	58	PD 58 A
Mahoney	Farrell	15	1955 2100	59	P.D. 21801-A
Bates	Sweeney	12	2005 2120	60	PD - 22450-A - 12951 22450A 12951
Hooper	Frost	2	2007 2215	61	PI NO
—	Sibert	C/S	1900 2000	62	PROPERTY DAMAGE - HIT & RUN - 1
—	Delzompo	C/S	2000 2100	63	PROPERTY DAMAGE - HIT & RUN - NO
Sweeney	Harris	7	2118 2305	64	PD 21658-A
Parent	Derby	4	2145 2200	68	Cancelled by Comm
Hill	Baker	8	2155 2240	69	P.D 22100 B
Clements	Abby.	6	2156 2330	70	PI 21650

Curran	Becker	1	2310 0015	71	PERSONAL INJURY - CITATION	12951
Dubois	~~Sullivan~~ SHEHAN	25	2230 2330	72	PD. H+R - No	
Goodwin	—	263	2355 0130	73	P.D. H/R NO	
SCOTT 444 Lim 1316		A-15	2320 2355	74	PD H&R NO	
Christman	"	266	1845 2000	75	PD V22450A V4000 V12951	

THURSDAY OCT - 8 1970

License	Start	Finish	Miles	Tour	Car No.	Squad	Operator
313 45				7-3P	373	1	~~Jackson~~ - ~~HARRINGTON~~
	57375	57409	34	3-11P			Parenti - Parolello
				11-7A	391		Carlson - Curran
532361				7-3P	122	2	
	67146	67198	52	3-11P	103		Hooper - Frost
	67178	67255	57	11-7A			Mott - Wise
531344	696630	670	40	7-3P	~~391~~ 103	3	Fiester Sanders
	69671	69722	51	3-11P	391		Hardeman - Wright
	69722	69776	54	11-7A			
194569				7-3P	063	4	
							CHK#2 DUANE 7/3AM
532362	49179	49225	46	3-11P	099	5	Steiger - PARDINI
194588	77961	77017	56	7-3A	082		~~Hayes~~ - ~~Greene~~ ava #1718
531340	46309	46355	46	11-7P	397	6	HOCH - WARDLAW
	68840	68		7-3A			
532360	68818	68848	22	3-11P	097	7	O'Shea - Sorensen
	68840	68895	50	7-3A			Dachauer - Kearney
192551	63626	63656	30	3-11P	085	8	Kelly - ~~LAZZARESCHI~~ ava #1118
	63656	63693	37	7-3A			Sweeney - Hill

Time Rec'd	Rec'd From	Subject	Address	Rec'd
0053	Radio	518	6th + Mission	Buck
0610	((Kelly gone			
0610	Rep P. Lockhart Now duty			
0645	RV Aguilar On Duty (Desk)			
0750	RADIO	519	25TH & GEARY	AGUILAR
0800	✓	519	21 ST & LAWTON	✓
0807	✓	518	FULTON & HYDE	✓
0823	✓	518	GILMAN & JENNINGS	✓
0940	✓	519 909 (PED)	SF. GENERAL HOSP. - WARD 11 IS	✓
0950	C/S	518	Dolores & Jersey	✓
1040	RADIO	518	UNION & JONES	✓
1045	C/S	518 HQR	FALLMOUTH & SHIPLEY	✓
1032	RADIO	518	(300 BLK) TREDERICK	✓
1130	RV Aguilar —	Off Duty - (Desk)		
1131	RADIO	518	19th + JUNIPERO SERRA	✓
1200	Off Duty	518	25th & Dolores	McMills
			22nd & Noe	)
			Washington & Divisadero	)

License	Start	Finish	Miles	Tour	Car No.	Squad	Operator
194572					069	9	SOMODA (JUV)
194585	58559	58880	21	2-10P	068	11	Farrell - Mechitty
507198	59168	59200	32		038	12	BATES — HARRISON
				7-3A		10	Sgt SHEEHAN DUBOCK
052 148	1091 - 1156			7-3-	074	24	~~Becker~~ COSGROVE
				11-7A			
679042					224	25	Johnson 1388 (0938) Lgt. Richard P Klapp, Personnel Bureau mc Guire (K39B) call no. In-134,
					082		
				7-3P	DESK		
					DESK		063 - K-EDUC. 1340
				11-7A	DESK		Pryal - Buck
					103		S/sop - (Traffic #3
					122		Garage
					096		No Keys

Becker	Eurkan	1	0055	0140	1	-	PROPERTY DAMAGE - CITATION 22106

PFISTER	SANDEN	3	0750	0905	2	PERSONAL INJURY - HIT & RUN - NO ARREST
STEIGER	PARDINI	5	0800	0900	3	PERSONAL INJURY - CITATION 20
ARMEIT MACKEY JACKSON	HOWARD HARRINGTON	202 1	0807 0823	1030	4 5	PROPERTY DAMAGE NO ARREST PERSONAL INJURY - CITATION 21802A
STEIGER	PARDINI	5	0940	1040	6	Same of 1
QUAGLIA	—	C/S	0950	—	7	PROPERTY DAMAGE NO ARREST
KELLEJIAN	—	208	1040	—	8	PROPERTY DAMAGE - CITATION 21753
QUAGLIA	—	C/S	1045	—	9	PROPERTY DAMAGE - HIT & RUN - NO ARREST
PFISTER	SANDEN	3	1032	1130	10	PROPERTY DAMAGE - CITATION Hold to Cite 581

O'SHEA	SORENSEN	7	1131	1240	11	PD 22350, 4000, 14002 12051
	WINDHAM			1300	12	
	—	C/S		—		
				1315	7	
				1345		PERSONAL INJURY NO ARREST
						PROPERTY DAMAGE - CITATION 22350
				1530		PERSONAL INJURY - CITATION 21802A

THURSDAY OCT - 8 1970

~~License~~	Time Rec'd	Rec'd From ~~Staff~~	~~Finish~~	Subject	Address	Rec'd By
	1400	Lt Gl Division mtg			~~WSU 3456 22ND ST~~	1389
	1410	Gl Bodies off duty				
	1410	RADIO		518	15 Fell	McMills
	1420	✓		514	14th + Holloway	✓
	1430	✓		518	Pacific Mason	✓
	1432	✓		519	Montgomery + Washington	✓
	1457	—		518	7th bet. Lawton-Moraga	DAVE F. GILLAM #1824
	1438	—		518	Ocean + Howth	—
	1453	—		518	Ocean + Howth	—
	1530	~~C/S~~ Radio		518	Turk + Masonic	—
	1530	C/S		518 H/R	Masonic + Turk	—
	1550	Radio		518	Mason + Beach	—
	1610	—		909-519	AEH	—
	1625	—		518	17th + Utah	—
	1640	C/S		518 H/R	Pleasant + Taylor	—
	1651	Radio		518	Mason + Bayne	—
	1700	—		518	Leavenworth + Jackson	—
	1710	—		518	Gough + Fulton	—
	1737	C.O.D		518 H/R	Dubocq + Castro	—
	1752	RADIO		519	43rd + GEARY	WARNKE
	1754	C.O.D		518 H&R	2824 24th ST	✓
	1801	C/S		✓	DIVISADERO + SACRAMENTO	WARNKE DAVE F. GILLAM #1824
	1820	RADIO		519	20th + Lincoln	—
	1907	✓		518	Oakdale + Industrial	—
	1911			518	30th Newhall	—
	1916			518	Lyon + Pine	—
	1938	—		518	Plymouth + Monterey	—
	1950	C/S		518	Eddy 1600 BLK	BATHO
	2005	Radio		518	California + Franklin	GILLAM
	2025	—		518	Clay + Laurel	—
	2045	—		518	Golden Gate + Fillmore	—
	2115	—		519	15th + Illinois	—
	2200	—		519	Illinois bet 18th + 19th	—
	2205	—		518	Capitol + Montecello	—
	2205			518 H/R	Division + 6th St.	—
	2210	~~Fire Call~~		~~Civ Def~~	~~Civ Def~~	
	2210	~~Fire Call~~		~~Civ Def~~	~~Civ Def~~	
	2227	RADIO		518	CALIFORNIA + HYDE	NANCE
	2315	✓		5 [illegible]	Pine + Pierce	Buck
	2320	✓		518	17th + Harrison	✓
	2335	✓		518	Kearney + Broadway	✓

THURSDAY OCT - 8 1970

O. ers Sent	Officers Sent	Car No.	Out	In	Comp't No	ACTION TAKEN	
Hoch	WARD/LAW	6	1410	1608	18	PROPERTY DAMAGE - CITATION	21658
BATES	HARRISON	12	1420	1550	19	PERSONAL INJURY - CITATION	21951
Howard	Wacaf		1230	1330	20	PROPERTY DAMAGE - CITATION	21650
O'Shea	Sorensen	7	1432	1625	21	PERSONAL INJURY - CITATION	21755, 26453
~~Powell~~	~~Meeker~~ Peggy	225	1437	1600	22	PROPERTY DAMAGE NO ARREST	
Kelly	LAZZARESCHI	8	1410	1515	23	PROPERTY DAMAGE - CITATION	21804A
—	—	8	1453	1615	24	PROPERTY DAMAGE - CITATION	22350
Hoch	Wardlaw	6	1558	1600	25	PROPERTY DAMAGE NO ARREST	
—	Quagley	6/5	1530	1410	26		
Parent	Pardella	1	1550	1710	27	PI 22350	
Bates	Harrison	12	1610	1625	28	No Parent destroyed	
Hoch	Wardlaw	6	1628	1730	29	PERSONAL INJURY NO ARREST	
—	Quaglia	6/5	1640	1710	30	PROPERTY DAMAGE - HIT & RUN - NO ARREST	
Hooper	Frost	2	1650	1735	31	PROPERTY DAMAGE - CITATION	12951
Meeker	Powell	11	1700	1735	32	Settled - Prop Damage	
Hardman	Wright	3	1710	1805	33	PI 21950	
—	Derby	6/5	1715	1815	34	PROPERTY DAMAGE - HIT & RUN - NO ARREST	
WARNKE	PARENT/ PARDELLA	1	1752	1950	35	PI 22350 - 12951	
—	FITZER	CO 6 1	1754	1850	36	PROPERTY DAMAGE - HIT & RUN - NO ARREST	
QUAGLIA	—	6/5	1801	1926	37	PROPERTY DAMAGE - HIT & RUN - NO ARREST	
Hardman	Wright	3	1820	1950	38	PI 21804-A 12500-B	14603 - 14600-A
Cochran	Keaney	7	1907	2015	39	PD 22350	
Hogue	Greene	5	1911	2011	40	P.D. - 21703	
Sweeney	Hill	8	1918	1947	41	601	
Hooper	Frost	2	1938	2055	42	PD 26453	
CADET	BATTE	6/5	1940	1951	43	PROPERTY DAMAGE NO ARREST	
Hardman	Powell	11	2005	2115	44	[illegible]	21801A
Bates	Ackerson	12	2025	2100	45	[illegible]	
Hardman	Wright	3	2045	2145	46	PD 22106 - 12951	
Cochran	Keaney	7	2115	2215	47	PD 22350	
—	—	7	2200	2345	48	PI 22350	
Hogue	Greene	5	2205	2305	49	PD — NO	
—	Moore	6/5	2150	/	50	PROPERTY DAMAGE - HIT & RUN - NO ARREST	
SWEENEY	HILL	8	2227	0045	51	PD 23102 - 12951 - 22350 - 14603	
Bucker	Curran	1	2315	2331	52	2 mile to locate	
[illegible]	[illegible]	2	[illegible]		53	SETTLED PRIOR TO ARREST	
[illegible]	[illegible]	1	2339	0210	54	PROPERTY DAMAGE ARREST MADE	[illegible] 12951

License	Start	Finish	Miles	Tour	Car No	Squad	
531345	57480	57485	46	7-3P	373	1	Jackson - CLARK
	57485	57520	35	3-11P			Mittemiller - Vernali
	55021	55054	33	11-7A	68		Carlson - Curran
~~532361~~ 532145	68255	68311	56	7-3P	~~103~~ 104	2	MACKey HOWARD
	67310	67370	60	3-11P			Hooper - Frost
	67370	67421	61	11-7A			~~Moeller~~ Boyd Wise
5313414	69746	69776	30	7-3P	391	3	Pfister - Sanders
	69783	69830	47	3-11P			BATES
	69550	69581	31	11-7A			Hardeman - ~~Wagner~~ PF 1248
194569							Buck - Becker
	~~69567~~ 69509	63593	26	7-3P	063	4	~~Singer~~ PF #1248 ~~#1248~~
532362	49274	49320	46	6-2P	699	5	Parenti - Pardella
	49320	49369	49	7-3A			STeiger PARDINI
531340	68540			11-7P	397	6	~~Hogue~~ - Foster
	46383	46428	45	7-3A			~~McDonald~~ PF #1248
532360	68895	68951	56	3-11P	097	7	Baker - Sweeney
	68951	69013	62	11-7A			Wardlaw - Hoch
194551	63683	63736	43	7-3P	085	8	Kearney - Dachauer
	63736	63804	68	3-11P			Kelly MC DONALD
							Crayton - Greene

Time Rec'd	Rec'd from	Subject	Address	Rec'd
0015	Radio	518 - H/R	5136 3rd	Buck
0055	"	518	JFK - Drive + 19th Ave	✓
0056	"	518	Church + Duboce	✓
0105	"	519	Haight - Divisadero	✓
0115	"	519	Washington - Kearney	✓
0128	✓	518	Broadway + Montgomery	✓
0140	✓	518	Broadway - 19th Ave	✓
0215	"	518	Fillmore - Turk	✓
0220	✓	518	~~Hayes~~ - Fillmore	✓
0400	✓	518	Wanita Wy	✓
0610	~~Radio~~ Radio dispatch			
0611	~~Radio~~ Dispatch			
0644	RADIO	518	O'FARRELL JACKSON & VAN NESS	FIORI
0745	✓	518	19th & EUCALYPTUS	✓
0812	✓	518	TURNS & KEITH	✓
0835	✓	518	EUGENIA & ELSIE	✓
0835	✓	518	800 CLAYTON	✓

Licen	Start	Finish	Miles	Tol			
194572				2-10P	069	9	
194585	58880	58621	41	2-10P	068	11	Meehan – Darrell
507198	59200			2-10P	038	12	PF #1278
052148	1231 – 1280				074	24	Cosgrove
							Strehan
							Yakuell
679042				7-3A	224	25	Sturken
					082		S
					DESK		Ag. Fusi
					DESK		
					DESK		Forslind
					122		Fee Glenn
					096		+ Key

Capt	ers	Out	In	Comp No	
Hogue	Greene	5 0015	0130	1	P.D. Hr No
Sweeney	Hill	8 0055	—	2	Cancelled by Comm
Kearney	Dachauer	7 0056	0120	3	6_0 A.
Carlson	Wise	2 0105	0220	4	PERSONAL INJURY - CITATION
Kearney	Dachauer	7 0115	0250	5	P.D. 22350
Hogue	Greene	5 0128	0245	6	P.D. Hr No
Sweeney	Hill	8 0140	0240	7	P.I. 22100-B
Becker	Curran	1 0215	0515	8	PERSONAL INJURY ARREST MADE
Becker	Curran	1 0220	0515	9	PERSONAL INJURY ARREST MADE
Carlson	Wise	2 0460	0600	10	PERSONAL INJURY ARREST MADE

DARDINI	STEIGER	5	0690	0741	11	PROPERTY DAMAGE - CITATION
MACKEY	HOLLARD	2	0745	0910	12	PROPERTY DAMAGE - CITATION
DARDINI	STEIGER	5	0812	0918	13	PROPERTY DAMAGE - CITATION
CLARK	JACKSON	1	0833	0930	14	PROPERTY DAMAGE NO ARREST
FISCUS	SANDEN	3	0915	0945	15	RECEIVED

FRIDAY OCT - 9 1970

Time Rec'd	Rec'd From	Subject	Address	Rec'd By
0855	RADIO	518	9TH & HARRISON	FIORI
0940	✓	518	WASHINGTON & STOCKTON	✓
0942	✓	518	MISSION & SO VAN NESS	✓
1005	✓	REC AUTO	11 FELL ST	✓
1034	✓	519	5TH & HOWARD	✓
1038	✓	518	6TH & BALBOA	✓
1055	✓	518	POST & TAYLOR	DALY
1100	✓	518	EVANS & MENDELL	✓
1126	✓	519	LA SALLE - NEW HALL	✓
1135	C/S CoA	518 H/K	WASHINGTON & SCOTT	✓
1137	RADIO	519	611 HOWARD	✓
1213	C/S	518	1000 COLUMBUS	FIORI
1215	RADIO	518	GEARY & BLAKE	✓
1215	✓	519	1500 CHURCH	✓
1227	✓	518	VIRGINIA & MISSION	✓
1230	✓	518	24TH & SANTIAGO	✓
1245	C/S	518	500 BELVEDERE	✓
1310	RADIO	519	20TH & LINCOLN WAY	✓
1318	✓	518	CLAY - HYDE & LEAVENWORTH	✓
1320	✓	518	HAYES - COLE & SHRADER	✓
1323	C/S	518	OAK & LAGUNA OR REVERE	✓
1340	RADIO	518	1500 SELBY	✓
1340	C/S	518	200 9TH ST	✓
1345	RADIO	518	1450 LOMBARD	✓
1400	[illegible]	[illegible]	[illegible]	[illegible]
1410	[illegible]	[illegible]	[illegible]	[illegible]
1410	C/S	518	1800 GROVE	FIORI
1420	RADIO	515	591 HAIGHT	✓
1435	✓	518	~~1ST & FELTON~~ 7TH & HOWARD 1298	✓
1510	—	518	555 - 14TH AV	NANCE
1515	—	518	21ST & FOLSOM	—
1538	—	519 P:O	CO H	—
1545	—	518 H & K	3743 MISSION	—
1555	—	518	417 - 14TH ST.	—
1555	O/V	518	185 CORWIN	—
1605	RADIO	518	CHURCH & MARKET	—
1605	—	518	966 OAK	—
1615	C/S K	515	21ST & COLLINGWOOD	—
1620	RADIO	515	ANZA & PARKER	—
1620	—	518	657 MISSION	✓
1628	F	518 A+R	WOODLAND & WILLARD	BATTLE

FRIDAY OCT - 9 1970

Officers Sent	Officers at	Car No.	Out	In	Comp't No.	ACTION TAKEN	
	ARMCT	202	0855	—	16	PD No	
PARDINI	STEIGER	5	0940	1057	17	PERSONAL INJURY NO ARREST	
HOWARD	MACKEY	2	0942	1120	18	PROPERTY DAMAGE - CITATION	21802A
PFISTER	SANDEN	3	1005	1030	19	RECOVERED AUTO REPORT MADE	
JACKSON	CLARK	1	1034	1158	20	PERSONAL INJURY NO ARREST	
PFISTER	SANDEN	3	1038	1201	21	PERSONAL INJURY - CITATION	21750
HOCK	WARDLOW	7	1057	1205	22	PROPERTY DAMAGE - CITATION	21703
KELLY	McDONALD	8	1100	1157	23	PROPERTY DAMAGE - CITATION	22517
HOWARD	MACKEY	2	1125	1300	24	PERSONAL INJURY NO ARREST	
AIVIS	OLSEN	C/S	1135	—	25	PROPERTY DAMAGE - HIT & RUN - NO ARREST	
PARDINI	STEIGER	5	1137	1300	26	PERSONAL INJURY - CITATION	22350
	HOWARD	C/S	1212	—	27	PROPERTY DAMAGE - HIT & RUN - NO ARREST	
KELLY	McDONALD	8	1215	1230	28	NO AUTO ACCIDENT	
HOCK	WARDLAW	7	1215	—	1298	CANCELLED BY RADIO	
HOCK	WARDLAW	7	1227	1335	29	PERSONAL INJURY - CITATION	21950
KELLY	McDONALD	8	1230	1322	30	PROPERTY DAMAGE NO ARREST	OFF HITKOFF - CO I-INV SGT CLAFKINS RESP
	HOWARD	C/S	1245	—	31	PROPERTY DAMAGE - HIT & RUN - NO ARREST	
PFISTER	SANDEN	3	1310	1430	32	PROPERTY DAMAGE - CITATION	22350
	DERBY	225	1318	—	33	PROPERTY DAMAGE NO ARREST	To CITE 58a
JACKSON	CLARK	1	1320	1340	34	GONE ON ARRIVAL	
	HERLIHY	CO "D" C/S	1323	—	35	PROPERTY DAMAGE - HIT & RUN - NO ARREST	
HOCK	WARDLAW	7	1340	1400	36	NO SUCH LOCATION	
	HOWARD	C/S	1340	—	37	PROPERTY DAMAGE - HIT & RUN - NO ARREST	
JACKSON	CLARK	1	1345	1443	38	PROPERTY DAMAGE - HIT & RUN - NO ARREST	
	HOWARD	C/S	1410	—	39	PROPERTY DAMAGE - HIT & RUN - NO ARREST	
MEEHAN KELLY	PARKER MCDONALD	C/S 8	1420	1520	40	PERSONAL INJURY - CITATION	21954A
					40½	PROPERTY DAMAGE NO ARREST Entries Exchanged -- Name Sa 1667	
HOCK	WARDLAW	7	1435	1446			
BATES	HARDEMAN	3	1510	1530	41	Settled prior to ARRIVAL	
PARENTI	PARDELLA	4	1515	1615	42	PD 22106	
FROST	HOOPER	2	1530	1700	43	PD No	
WINKLER		K-230	1545	/	44	PROPERTY DAMAGE - HIT & RUN - NO ARREST	
MATTENGLER	VERNALI	1	1555	173.	45	PD 22350. 1 Tow	
KELLEJIAN		K-208	1430	1710	46	PD H.R. No	
CASSIDY		K-248	1605	1750	47	PD 21658a - 22350	
KELLY	McDONALD	8	1515	1630	48	PERSONAL INJURY NO ARREST	
PETRIE		C/S K	1600	1615	49	PD No	
BATES	HARDEMAN	3	1620	1720	50	PD 21802a	
PARENTI	PARDELLA	4	1620	1710	51	PD No	
	ROSSANO #1334	C/S	1620	/	52	PROPERTY DAMAGE - HIT & RUN - NO ARREST	

FRIDAY OCT - 9 1970

Time Rec'd	Rec'd From	Subject	Address	Rec'd By
1645	RADIO	518	32nd & ORTEGA	NANCE
1647	—	519	TAYLOR & CALIFORNIA	—
1650	CO I	518 H&R	CALIFORNIA & PRESIDIO	—
1658	RADIO	519	PINE & SANSOME	—
1710	CO. I	518 H&R	1420 IRVING	CADET MATTOX
1715	RADIO	518	865 - 3rd ST.	NANCE
1740	—	519	MISSION & AMAZON	—
1750	C/S +	518 H/R	HAIGHT & COLE	—
1755	C/S	518 H+R	LEAVENWORTH & OFARRELL	
1841	Radio	519	Page & Webster	
1923	—	518	50 JUSTIN	NANCE
1740	✓	518	ELLIS & FILLMORE	WARNKE
1839	✓	519	37th & VICENTE	✓
1945	—	518	901 EMBARCADERO	NANCE
1952	—	518	19TH & SO. VAN NESS	—
1955	—	518	LANE & EVANS	—
1955	CO F	518	12TH & IRVING	—
2010	RADIO	518	LOMBARD & SCOTT	—
2020	—	519	25TH & FULTON	—
2130	—	519	S. END FERRY BOAT	—
2130	✓	518	2nd & HUGO	
2130	✓	518	Sutter & Leavenworth	✓
2136	Vandi	OV 2310	16th & Potrero	JERNAL
2200	Radio	519	16TH & 3rd	NANCE
2215	[illegible]	[illegible]	[illegible]	
2232	C.I.) C/S	518 H+R	16th & Potrero	Tull
2237	RADIO	519	GREEN & Columbus	NANCE
2321	OFF PARDELLI	519	FRANKLIN & GREENWICH	IND. PAUL
2325	Radio	519 Fill	Columbus & Grant	IND. PAUL
2327	✓	519	Brotherhood - Lake Merced	IND. PAUL
2337	✓	[illegible] 518	Ellis - Polk	✓
2340	✓	518	Lily Cecil Mason & Taylor	✓
2340	✓	519	9th & Lincoln	✓
2353	✓	518	1045 California	✓
2355	—	519	[illegible]	—
2351	C.O. S.	518 H.R.	Fillmore & San Bruno	✓
2357	Radio	519	Haight & Scott	✓
2365	off Hogue		Steiner & Fisk	✓

FRIDAY OCT - 9 1970

795

Officers Sent	Officers Sent	Car No.	Out	In	Comp't No.	ACTION TAKEN
GALLAGHER		#231	1645	/	53	PROPERTY DAMAGE - CITATION (2) 22350
MEEHAN	FARRELL	11	1647	1750	54	PROPERTY DAMAGE - CITATION 21801A
FOGG #1645		C/S	1545	/	55	PD H.R. No
Hattenville	Vernali	1	1658	/	56	PROPERTY DAMAGE NO ARREST
—	SUIRSKY #357	C/S	1705	/	57	PD H.R. No
PARENTI	PARDELLA	4	1715	1815	58	PD No
FROST	HOOPER	2	1740	2140	59	PI. No H.R.
PETRIE		C/S K	1740	1745	60	PD No. Dog
PETRIE		C/S	1755	1806	61	PD No H.R.
PARENTI	Pardella	4	1841	2010	62	PI. 22350 1 Tow
DACHAUER	KEARNEY	7	1923	2020	63	P.O.S.S.
BATES	HARDEMAN	3	1740	1840	64	PROPERTY DAMAGE - CITATION 12951
2	—	3	1830	A55	65	PERSONAL INJURY - CITATION 22350
SWEENEY	BAKER	6	1945	2220	66	1 man booked 20001, 647fPC - 148C. P.D.H.R.
MITTENZILLER	VERNALI	1	1952	2100	67	PI. 21802 a 2 Tow
HOGUE	FOSTER	5	1955	2015	68	G.O.A.
#53 LETSCH		C/S	1940	/	69	PD No
MEEHAN	FARRELL	11	1912	2015	70	PROPERTY DAMAGE NO ARREST
GREENE	CRAYTON	8	1956	2110	71	PI No
MITTENZILLER	VERNALI	1	1710	1830	72	PI. HR No
FARRELL	MEEHAN	11	1530	1640	73	PROPERTY DAMAGE - CITATION 22350
FARRELL	MEEHAN	11	1840	1840	74	PROPERTY DAMAGE - CITATION 12951
MITTENZILLER		1	2100	2230	75	O/V 102 1 man booked
KEARNEY	DACHAUER	7	2200	2300	76	PI. 22350, 12951
	PARDELLA	C&D C/S	2210	/	77	PD H.R. No
SWEENEY	BAKER	6	2237	0010	78	PI. 22350 - 22016.
PARENTI	PARDELLA	4	2115	2300	79	PI 21453 a & 12951
BUCK	BUCKEN	3	2325	0100	80	PERSONAL INJURY NO ARREST
FIGUEL	WISE	2	2337	0015	81	PROPERTY DAMAGE - CITATION
	LIMONI	272	2330	/	—	Traffic Control
[illegible]	CARLSON	1	2340	2352	82	GONE ON ARRIVAL
[illegible]	CRAYTON	8	2323	0050	83	PI. No
[illegible]	CARLSON	1	2353	0019	84	GONE ON [illegible]
[illegible]	BAKER	6	2357		85	PFTJ
	Sgt WORK	C&D C/S	2358	0015	86	PD H.R. No
KEARNEY	DACHAUER	7	2330	0100	86	P.I. 21950
HOGUE	FOSTER	5	2210	2315	87	PD H.R. No

SATURDAY OCT 10 1970

License	Start	Finish	Miles	Tour	Car No.	Squad	Operator	Officer
~~5 3 1 3 4 5~~ 194568 PF	58654	58704	50	7-3P	068	1	Jackson	Howard
	58714	58706	32	3-11P			Mithemiller	Pardella
				11-7A			mc	
052145	67421			7-3P	103	2	h/c	
	67420	67449	29	3-11P			Hooper	Frost
	67449	67506	57	11			~~Mott~~ Becker	Wise
531344	67830	67925	95	7-3P	341	3	Pfister	Sanden
	67925	67987	62	11P			Hardaman	Wright
				11-7A			mc	
194569				11-7A	063	4		
				3-11P				
532362	47329	—		6-2P	044	5		
	49369	49421	52	7-3A			Hogue	Foster
531340	46428	46466	38		347	6	McDonald	Kelly
	46466	46500	34	7-3A			Sweeney	Baker
532360	69013	69078	65		047	7	Hoch	Warolaw
	69078	69103	50				Kearney	Dachauer
194551	63804	—		11-7P	085	8	~~Kelly~~ h/c	
	63804	63844	40				Greene	Crayton

Time Rec'd	Rec'd From	Subject	Address	Rec'd By
0010	RADIO	518	California Montgomery	FORSLIND, PAUL
0017	RADIO	518	1605 Taraval	FORSLIND, PAUL
0019	✓	514	Pacific Taylor	FORSLIND, PAUL
0055	✓	519	7TH Lawton	✓
0100	✓	515 H/R	Bay & Kearney	✓
0110	Radio	518	337 Polk Pope	✓
0140	Radio	519	Lincoln & Great Highway	✓
0205	Radio	518	Market & Douglass	✓
0213	Radio	518	Sutter & Steiner 1917 Webster	✓
0215	Radio	518	Broadway & Columbus	✓
0225	Radio	518	9TH & Mission	✓
0306	Radio	518	1360 Valencia	✓
0340	Radio	518 H/R	Market & Castro	✓
0340	✓	518 H/R	Polk (Hayes Valley Redevelopment)	✓
0415	Radio	518	Sutter & Franklin	—
0415		518	Market & Keyburn	✓
0630	✓ (illegible)	(illegible)		
0630	✓ (illegible)	(illegible)		
0727	RADIO	518	16TH & POTRERO	FORSLIND
0730	✓	518	JOHN MUIR & SKYLINE	✓
0800	✓	518	HILTON HOTEL	✓

License	Start	Finish	Miles	Tour	Car No.	Squad	Operator	Officer
194572				11-7P	064	9		
				7-3A				
144585	5821			2-10P	068	11		
507198				2-10P	038	12		
				7-3A	061	10	Sgt Sheehan	DuBOUK
052148	1384	1422		7-3P	074	24	Sgt Cosgrove	
				7-11P			Sgt Lucey	
				11-7A			Sgt YARNELL	
179042				11-7P	224	25		
				7-3A			Sgt Sturken ~~Sgt Sheehan~~	~~DuBOUK~~
				7-3P		Desk	Fiori	
				3-11P		Desk		
				11-7P		Desk		
					082	S		
					122			
					096			
					373		RADIO OUT	

Officers Sent	Officers Sent	Car No.	Out	In	Comp't No.	ACTION TAKEN	
Sweeney	Baker	6	0010	0195	1	P.I. No	
Hogue	Foster	5	0017	0130	2	P D H R No	
Carlin	Carson	1	0019	0030	3	GONE [illegible]	
Burton	Carson	1	0055	0235	4	PERSONAL INJURY - CITATION	21750
	Forslind	9/5	0100	—	5	PROPERTY DAMAGE - HIT & RUN - NO ARREST	
Boyd	Wise	2	0110	0220	6	PERSONAL INJURY - CITATION	21650
[illegible]	Crayton	8	0140	0325	7	PI 22350	
Hogue	Foster	5	0205	0220	8	SETTLED PRIOR TO ARRIVAL	
Sweeney	Baker	6	0213	0330	9	PD 21802 a	
Kearney	Jackson	7	0215	0345	10	PD 21453a	6-[illegible]
[illegible]	Carson	1	0225	0340	11	PERSONAL INJURY - CITATION	21457A
Boyd	Wise	2	0305	0410	12	PROPERTY DAMAGE - CITATION	22350
Sick	Eccles	3	0340	0353	13	GONE ON ARRIVAL	
Belono	Whitney	E-3	0315	0415	14	P.D. H.R. No.	
[illegible]	[illegible]	1	0415	0525	15	PROPERTY DAMAGE - CITATION	[illegible]
Sick	Eccles	3	0110	0250	16	PERSONAL INJURY - CITATION	[illegible]
HOWARD	JACKSON	1	0707	0815	17	PROPERTY DAMAGE - CITATION	21801A
[illegible]	SANSON	3	0730	1600	18	PERSONAL INJURY - HIT & RUN - NO ARREST	
CIVILIAN	KAWACHI	208	3505	—	19	PROPERTY DAMAGE - HIT & RUN - NO ARREST	

SATURDAY OCT 10 1970

Time Rec'd	Rec'd From	Subject	Address	Rec'd By
0815	RADIO	519	FULTON & DIVISADERO	FIORI
0815	✓	519	1926 OCEANSIDE	✓
0835	✓	518	2500 43RD AVE	✓
0930	Phone	518	18TH & Church	✓
0948	C/S	518	1100 Powell	✓
1040	RADIO	518	MARY & MISSION	✓
1045	Phone	518	17th & MISSION	✓
1055	RADIO	518	CRESCENT & MISSION	✓
~~1058~~	~~RADIO~~	~~518~~	~~MISSION & CRESCENT~~	~~MOORE~~
1107	RADIO	519	370 SUTRO	MOORE
1210	✓	519	2425 OCEAN	FIORI
1240	✓	PROWLER	4028 CALIFORNIA	✓
1250	✓	518	1027 CAPITOL	✓
1300	✓	518	POLK-CLAY & WASHINGTON	✓
1310	✓	519	2884 23RD ST	✓
1315	✓	518	PRESIDIO & BUSH	✓
1325	✓	519	GOLDEN GATE & FRANKLIN	✓
1330	C/S	519	LOMBARD & FILLMORE	✓
1340	RADIO	518	2456 MISSION	✓
1345	C/S	518	49 MIGUEL	✓
1350	RADIO	518	21ST & SOTELO	✓
1355	✓	518	SLOAT - 37TH & 38TH AVE	✓
1400				
1410	Lt. R from mission On / Sutro Duty			
1410	C/S	518	1615 POLK	FIORI
1412	RADIO	518	ARMY & MISSION	✓
1425	✓	518	399 THRIFT	✓
1430	C/S.	518 H+R	585 CHENERY	✓
1433	RADIO	518	725 NEWCOMB	✓
1445	✓	518	1529 IRVING	✓
1540	C/S.	518 H+R	400 Blk. 14TH AVE	Lt. Leigh
1542	RADIO	519	POST & FRANKLIN	✓
1545	✓	518	RALSTON & Shields	—
1600	—	519	BRAZIL & LISBON	MANCE
1605	—	[illegible]	OAK & CENTRAL	—
1735	—	518	25TH & PENN	—
1735	—	518	18TH & BRYANT	—
1745	—	518	1403 LAGUNA	—
1745	—	518	1900 LAGUNA	—
1803	—	518	1544 PINE	Dicky Tuck
1902	C S	518 H+R	3600 17th St	

SATURDAY OCT 10 1970

Officer Sent	Officers Sent	Car No.	Out	In	Comp't No.	ACTION TAKEN	
		201					
CARLETON	Neville	209	0815	—	20	PERSONAL INJURY NO ARREST	
HOWARD	JACKSON	1	0815	0930	21	PERSONAL INJURY NO ARREST	
	GARVIN "D"	203	0835	—	22	PROPERTY DAMAGE - CITATION	22350
	Tinney	C/S	0930	—	23	PROPERTY DAMAGE NO ARREST	
	BAHEE	C/S	0948	—	24	PROPERTY DAMAGE - HIT & RUN - NO ARREST	
HOWARD	JACKSON	1	1040	1143	25	PROPERTY DAMAGE - CITATION	21703
	Tinney "D"	C/S	1045	—	26	PROPERTY DAMAGE - HIT & RUN - NO ARREST	
Hoch	WARDLAW	7	1100	1150	27	PROPERTY DAMAGE - HIT & RUN - NO ARREST	
—	—	—	—	—	—		
McDONALD	KELLY	K-6	1107	1245	28	PERSONAL INJURY NO ARREST	
Hoch	WARDLAW	7	1210	1345	29	PERSONAL INJURY NO ARREST	
PFISTER	SANDEN	3	1240	—	E-53	Handled by K-10	
PFISTER	SANDEN	3	1250	1350	30	PROPERTY DAMAGE - HIT & RUN - NO ARREST	
HOWARD	JACKSON	1	1300	1315	31	GONE ON ARRIVAL	
McDONALD	Kelly	6	1310	—	—	CANCELLED BY RADIO	
McDONALD	Kelly	6	1315	1318	32	M 1667 CANCELLED BY RADIO	PERSONAL INJURY - CITATION 22100B
HOWARD	JACKSON	1	1325	1440	33	PROPERTY DAMAGE NO ARREST	
	BERTUCELLI	C/S	1330	—	34	PERSONAL INJURY NO ARREST	
	KELLIJIAN	208	1330	1340	PF 35	NO AUTO ACCIDENT	
	BERTUCELLI	C/S	1345	1345	35	PROPERTY DAMAGE - HIT & RUN - NO ARREST	
	MUELLER	206	1350	—	36	PD No H.R.	
Hoch	WARDLAW	7	1355	1405	37	NO AUTO ACCIDENT	
—							
	BERTUCELLI	C/S	1405	—	38	PROPERTY DAMAGE - HIT & RUN - NO ARREST	
	WINKLER	230	1412	—	39	PD No	
Hoch	WARDLAW	7	1425	1520	40	PROPERTY DAMAGE - CITATION	TC58A
	BERTUCELLI	C/S	1430	—	41	PROPERTY DAMAGE - HIT & RUN - NO ARREST	
McDONALD	Kelly	6	1433	1550	42	PROPERTY DAMAGE - CITATION	22350
	Neville	209					
Neville	Hoch	211	1445		43	PD No	
Beane		C/S	1540		44	PROPERTY DAMAGE - HIT & RUN - NO ARREST	
Mittemiller	Pardella	1	1542	1700	45	PD No	
HDch	WARDLAW	7	1545	1645	46	PROPERTY DAMAGE NO ARREST	
Hooper	FROST	2	1600	1930	47	PI. 23101. 2000. 22450, 25109, 12951	
McDONALD	KELLY	6	1605		48	PD	
Hoch	WARDLAW	7	1735	1805	49	HANDLED By C.H.P.	
[illegible]	KELLY	6	1711	1840	50	PERSONAL INJURY - CITATION	21562 CVC
Mitchemiller	Pardella	1	1730	1815	51	PD HR No	
Mitchemiller	Pardella	1	1730	1815	52	PD No	
[illegible]	WRIGHT	3	1803	[illegible]	53	[illegible]	
Tow		C/S	[illegible]	/	54	[illegible]	

SATURDAY OCT 10 1970

Time Rec'd	Rec'd From	Subject	Address

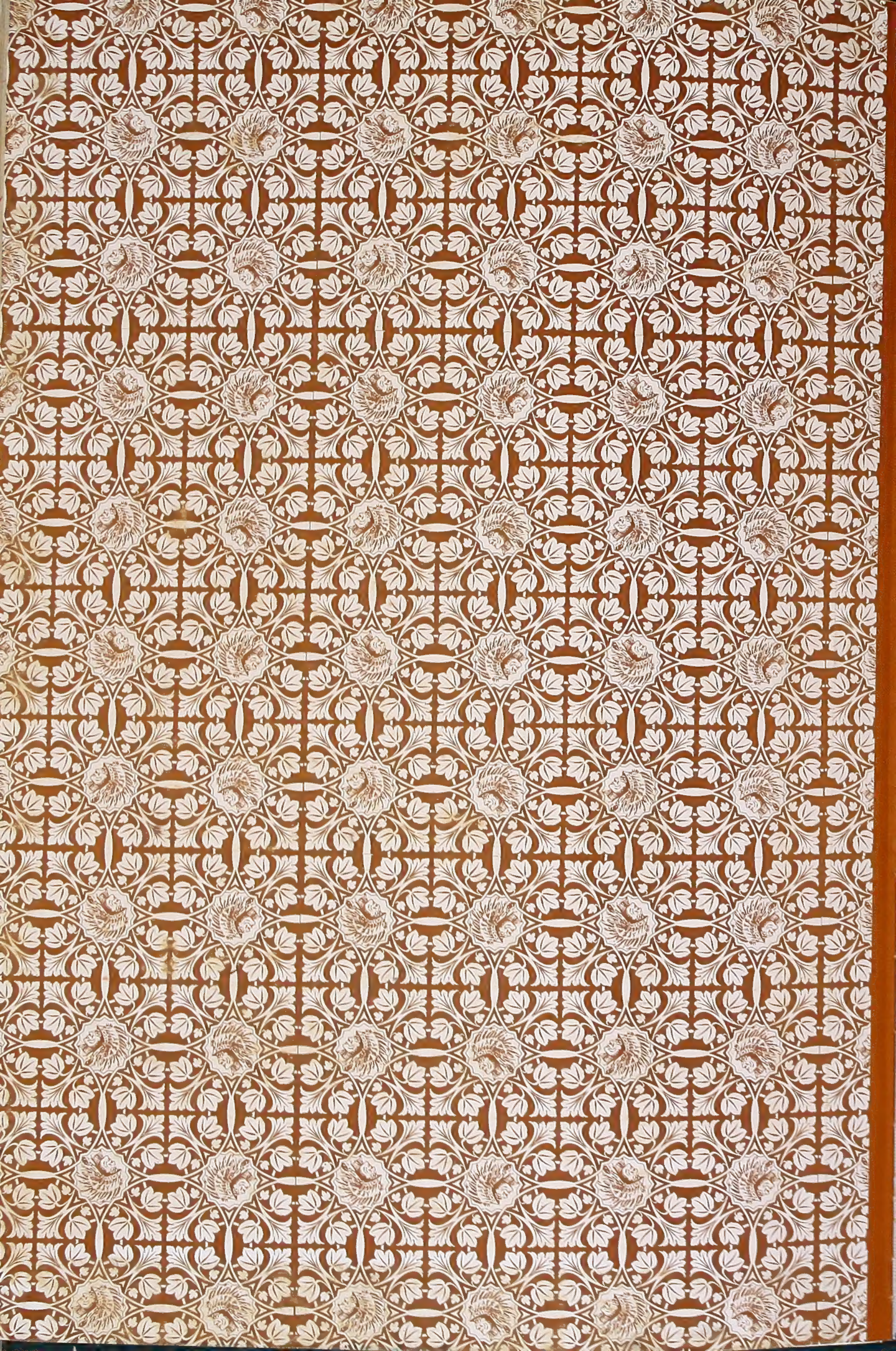

CARLISLE
A DIVISION OF LITTON INDUSTRIES
980 HARRISON STREET
SAN FRANCISCO 94107
TELEPHONE 421-2744
To duplicate this order refer to
No. 0471-0034